

Enhance Energy Inc. and North West Redwater Partnership

2011 Report

APPENDICES ix–xii

Table of Contents

APPENDICES ix–xii

APPENDIX IX	Clive D-2A & D-3A Water Injection History	3
APPENDIX X	Geological Illustrations for Clive Reservoirs	6
APPENDIX XI	Enhance ACTL Project Schedule.	15
APPENDIX XII	Dialogue & Public Awareness (ERCB Application)	17

Enhance Energy Inc. and North West Redwater Partnership

APPENDIX ix



**Government
of Alberta** ■



Clive D-2A Injection Summary

PRD Well Count: 128
INJ Well Count: 15

From: 1961-12
To: 2012-01
Unit(MA): API

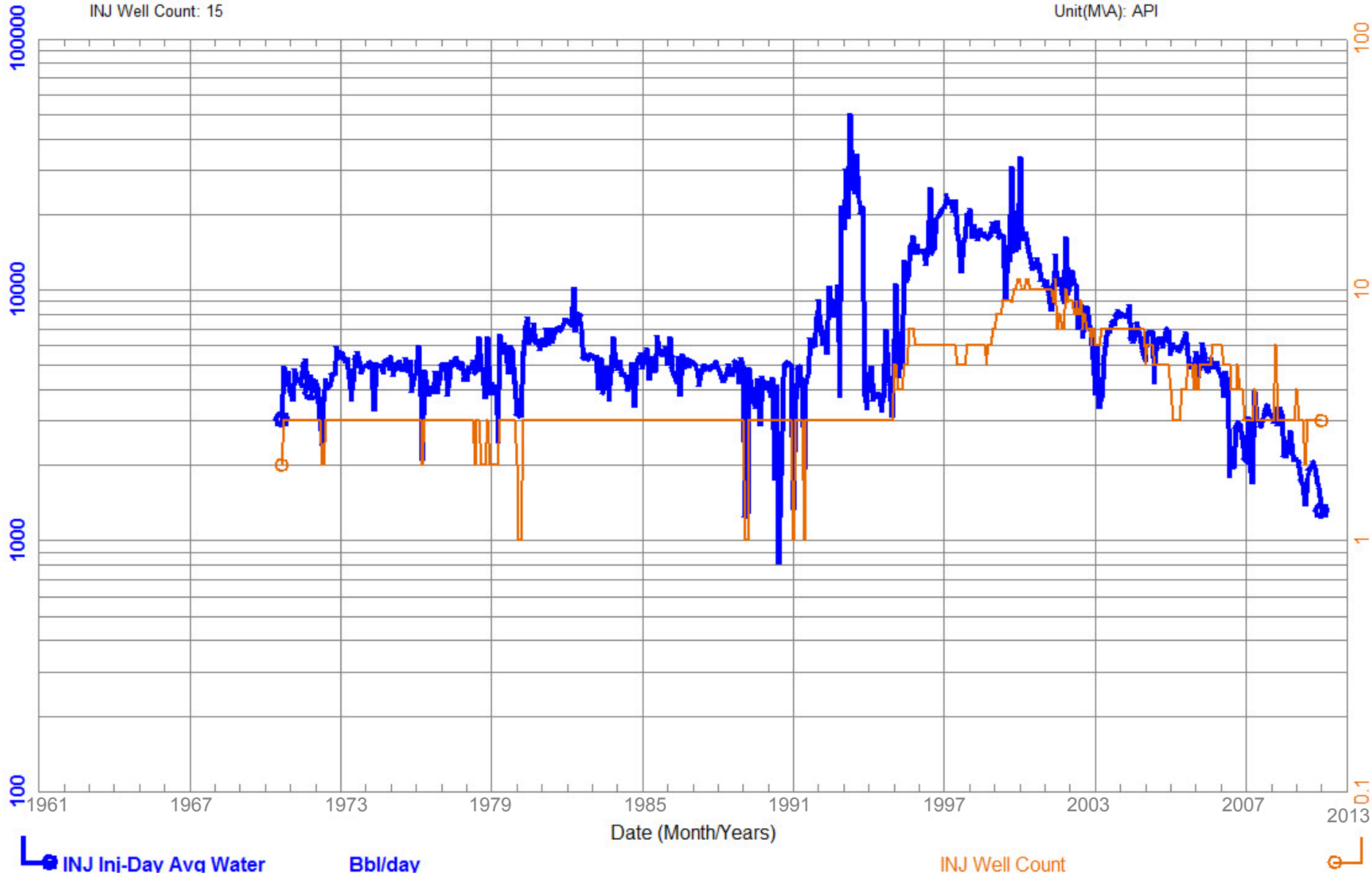

Clive D-3A Injection Summary

PRD Well Count: 164

INJ Well Count: 10

From: 1961-12

To: 2011-12

Unit(M/A): API

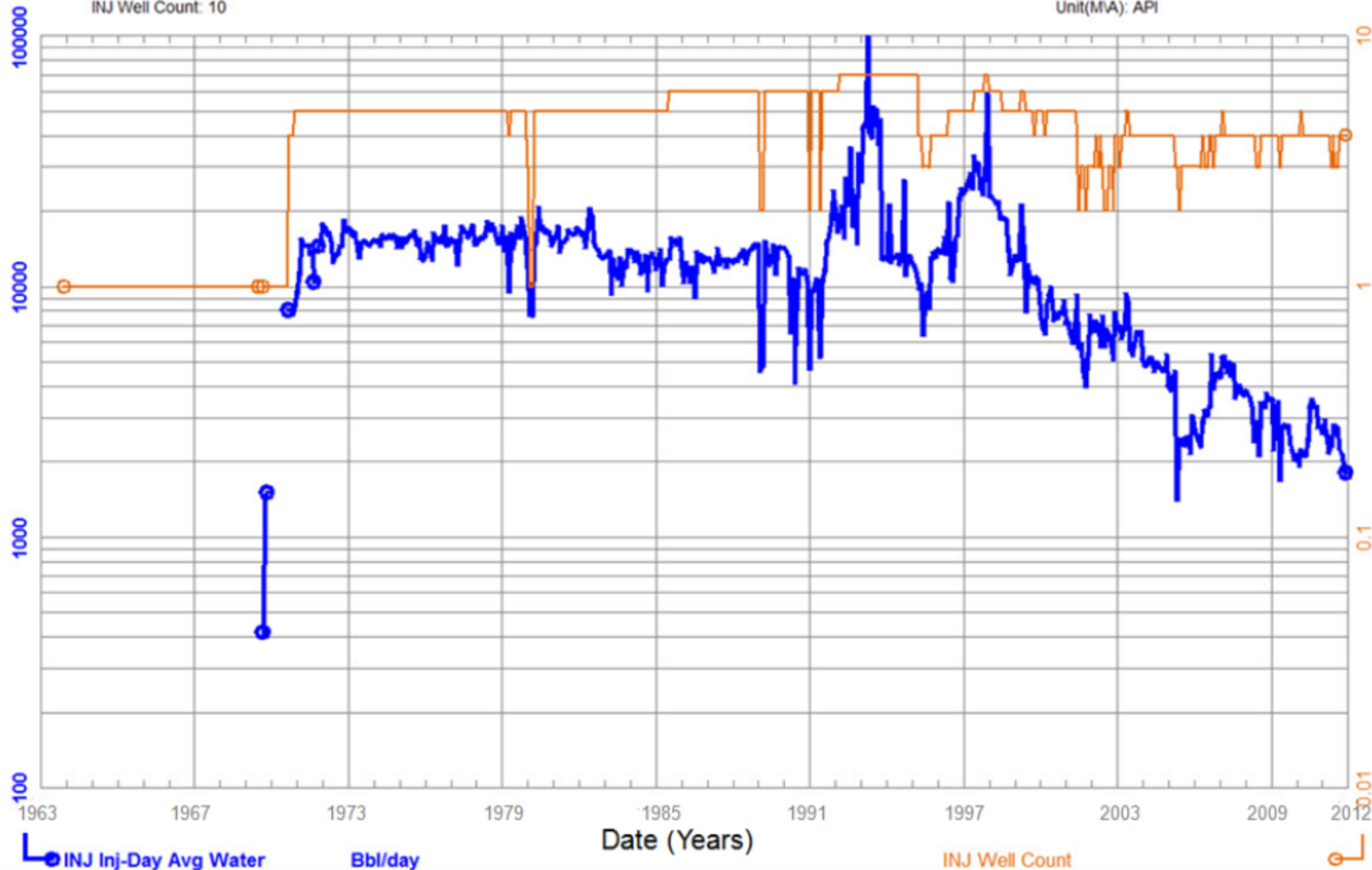

INJ Inj-Day Avg Water

Bbl/day

Date (Years)

INJ Well Count

Enhance Energy Inc. and North West Redwater Partnership

APPENDIX x



**Government
of Alberta** ■



Leduc Type Well

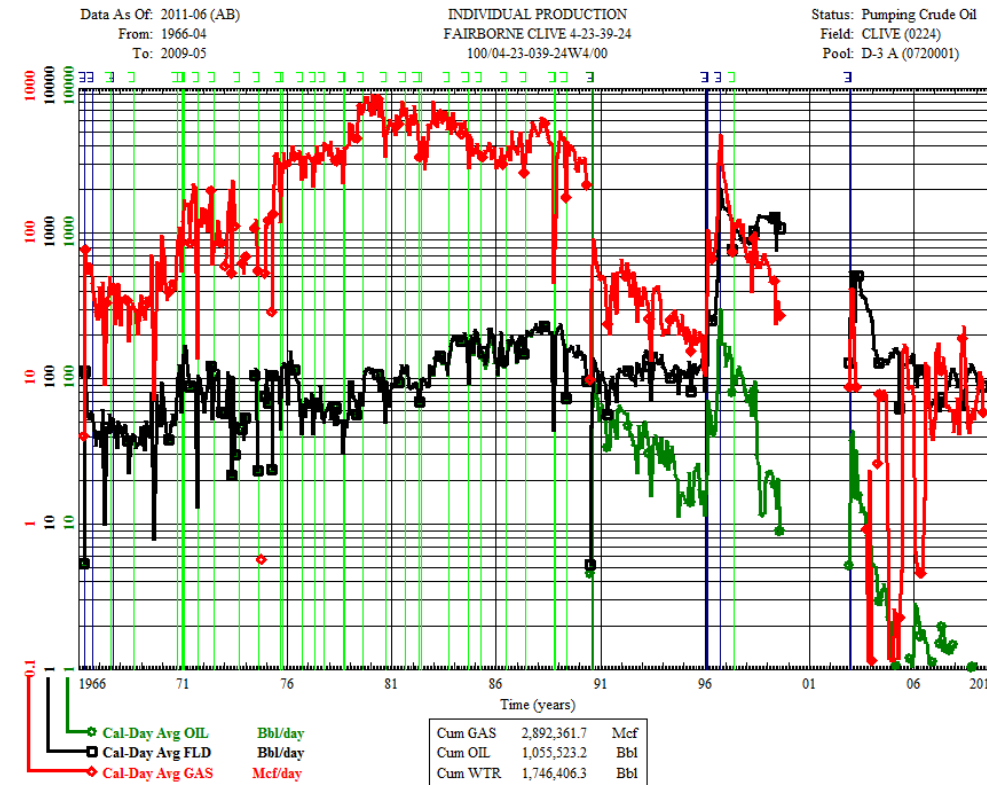
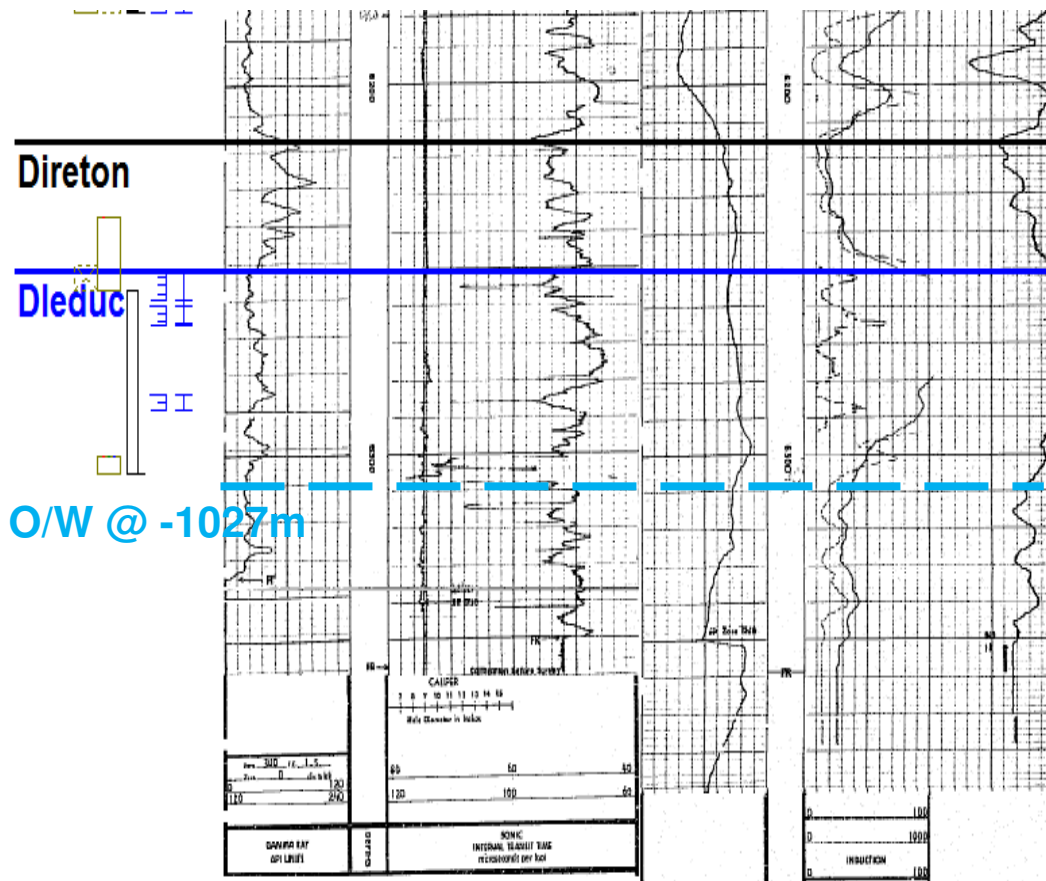

100/4-23-39-24W4 RR 1966

Cum GAS	2,892,361.7	Mcf	Cum GAS	81,489.4	10 ³ m ³
Cum OIL	1,055,523.2	Bbl	Cum OIL	167,733.2	m ³
Cum WTR	1,746,406.3	Bbl	Cum WTR	277,643.7	m ³

Leduc structural cross section

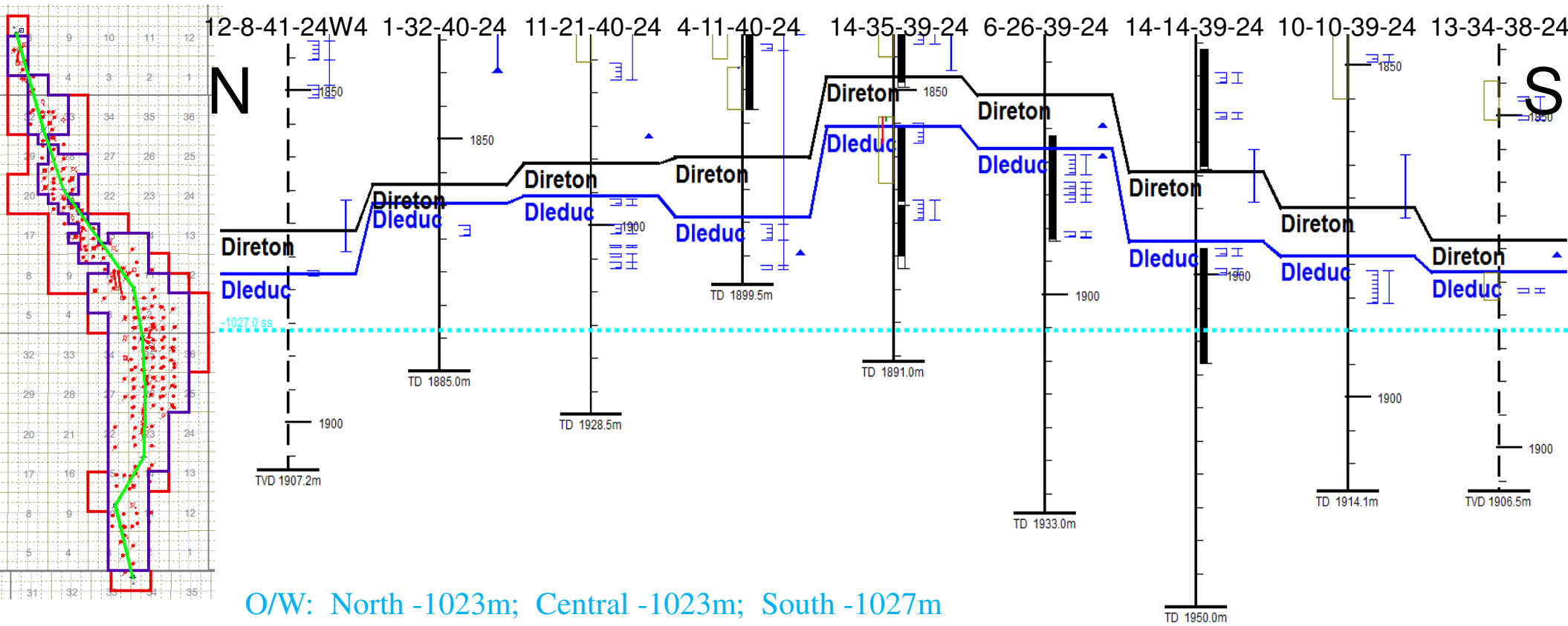

Leduc geology

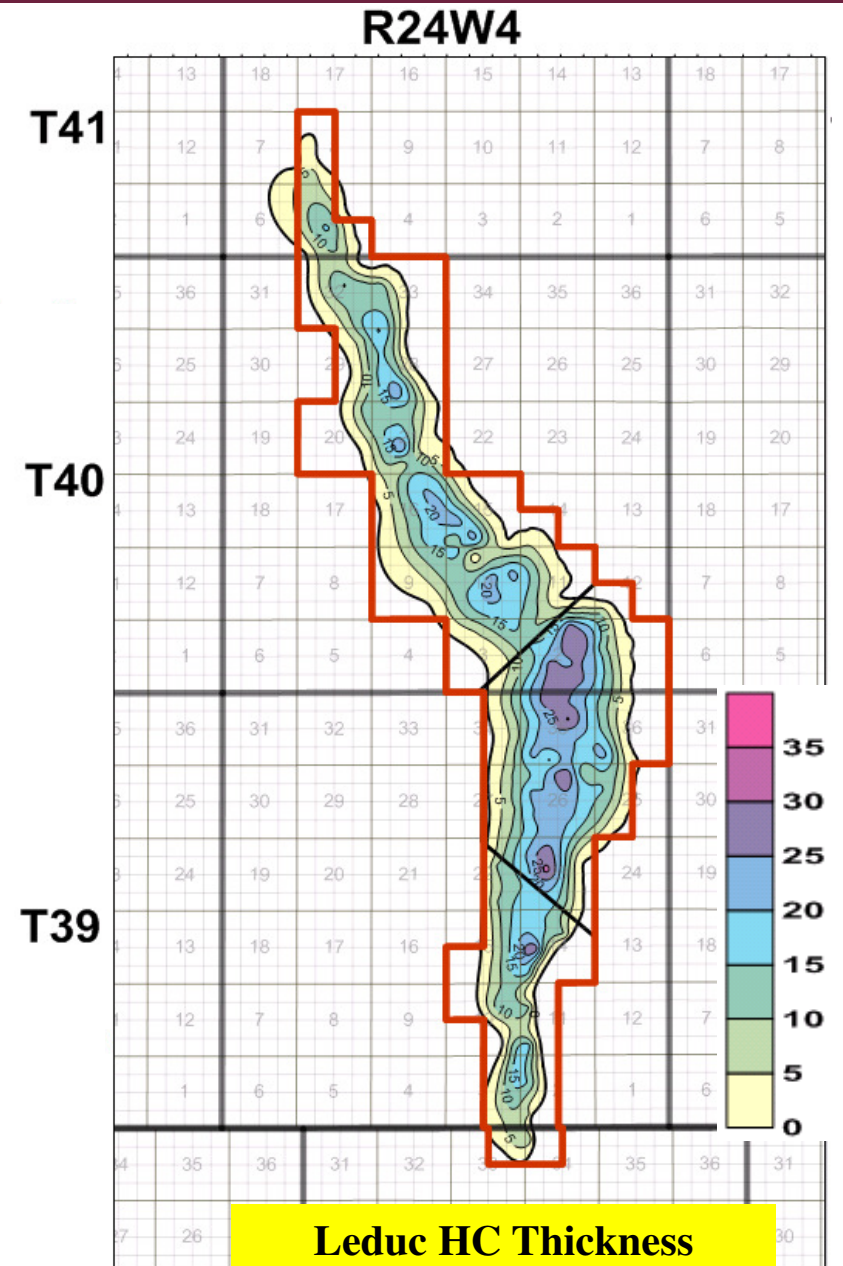
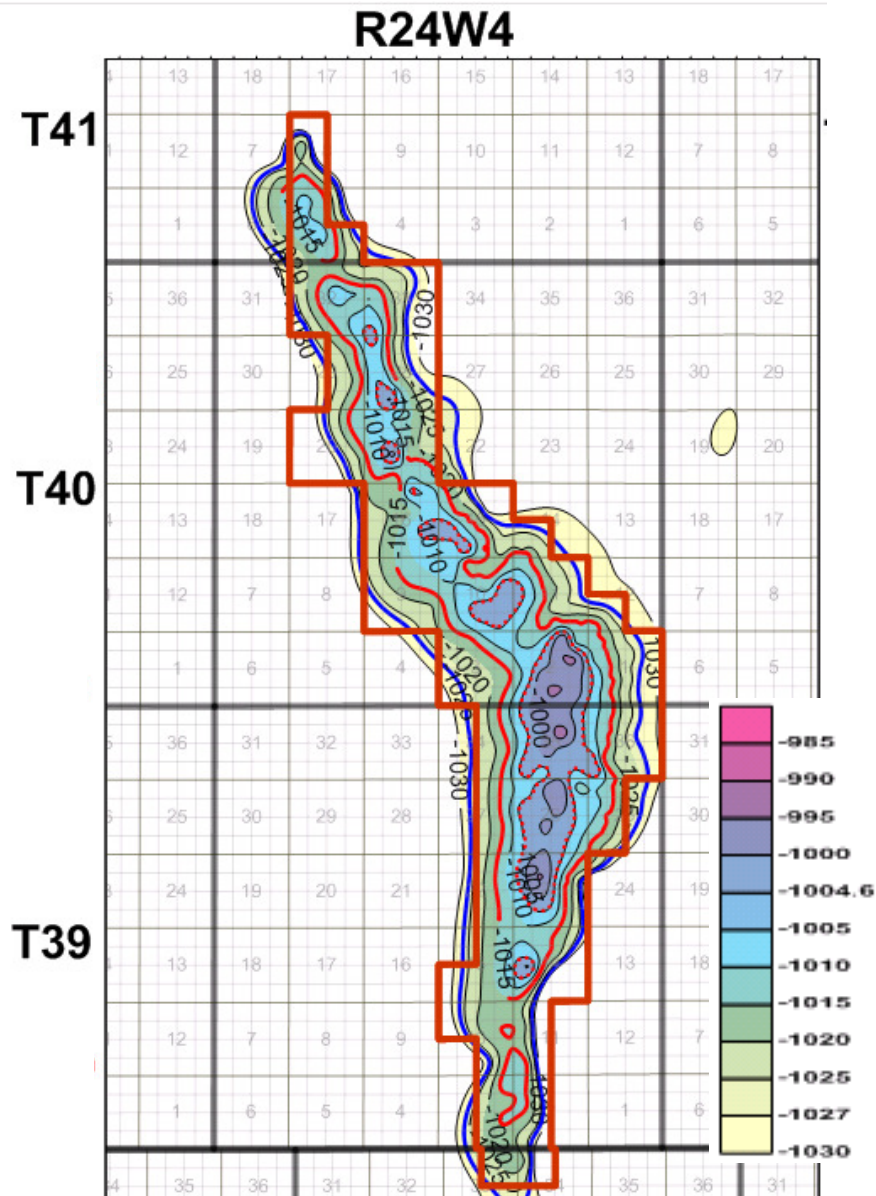

Nisku Type Well (north)

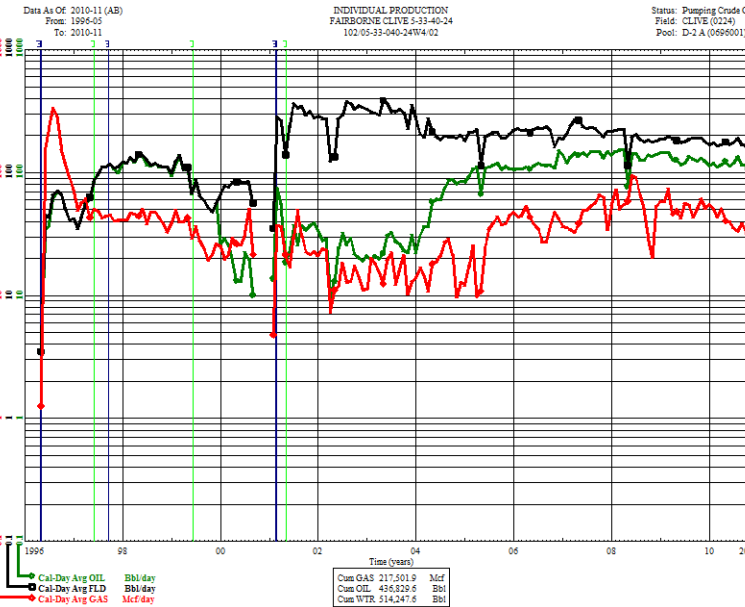
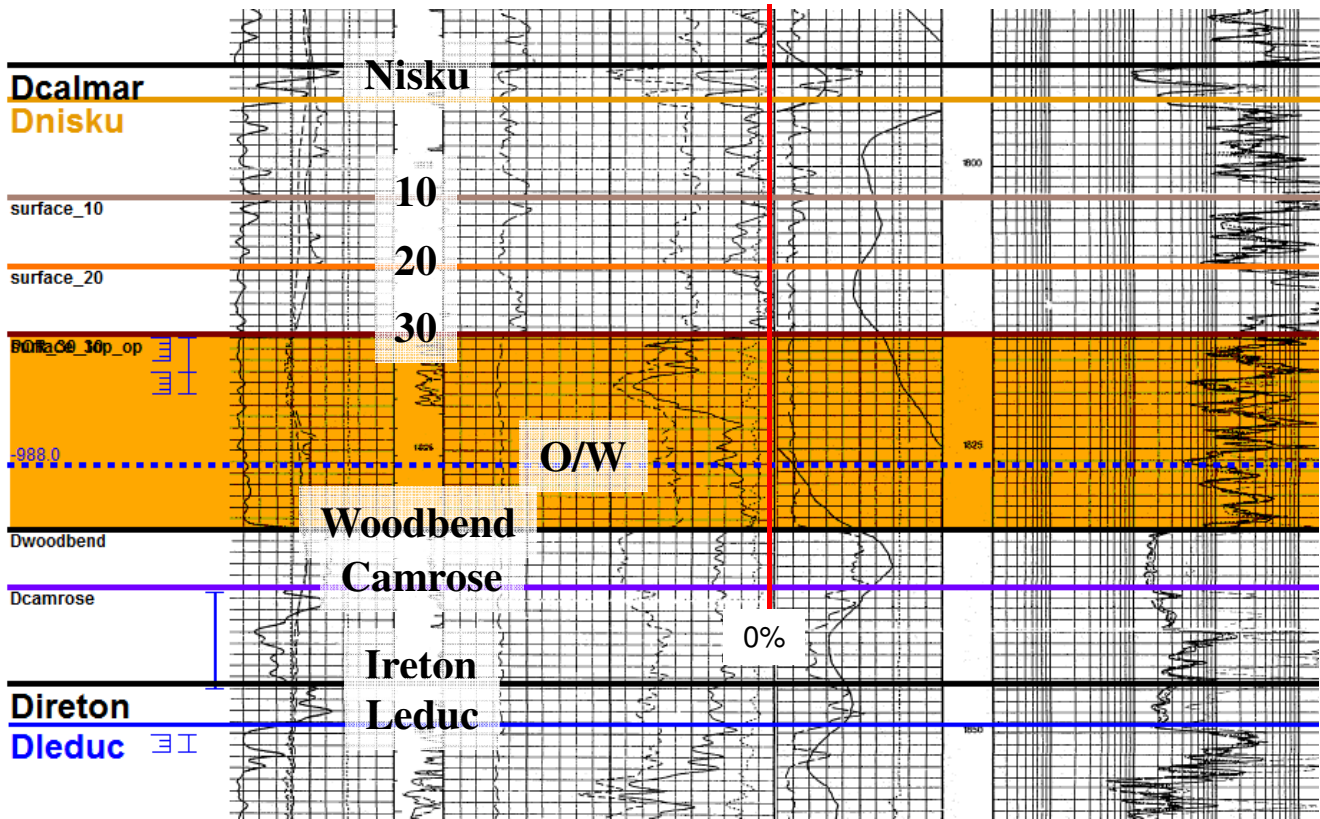

102/5-33-40-24/02

Cum GAS 217,501.9 Mcf	Cum GAS 6,127.9 $\times 10^3$ m ³
Cum OIL 436,829.6 Bbl	Cum OIL 69,416.6 m ³
Cum WTR 514,247.6 Bbl	Cum WTR 81,755.1 m ³

Nisku Type Well (south)

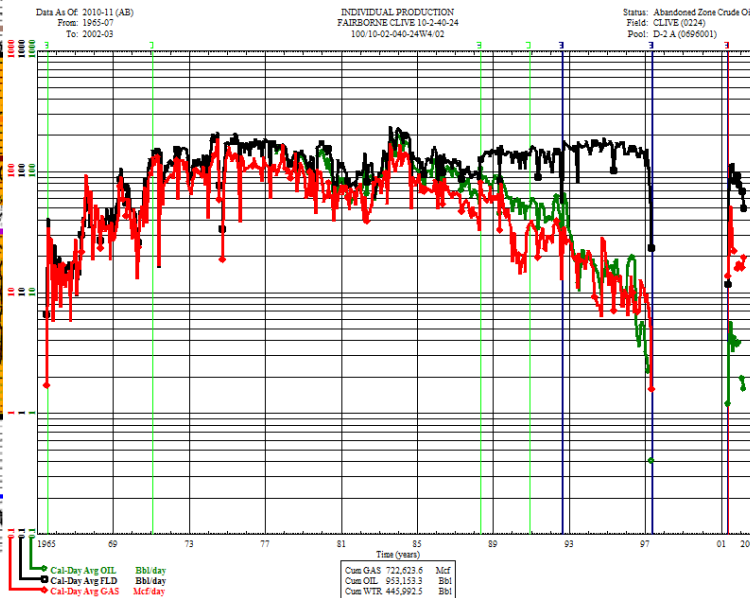
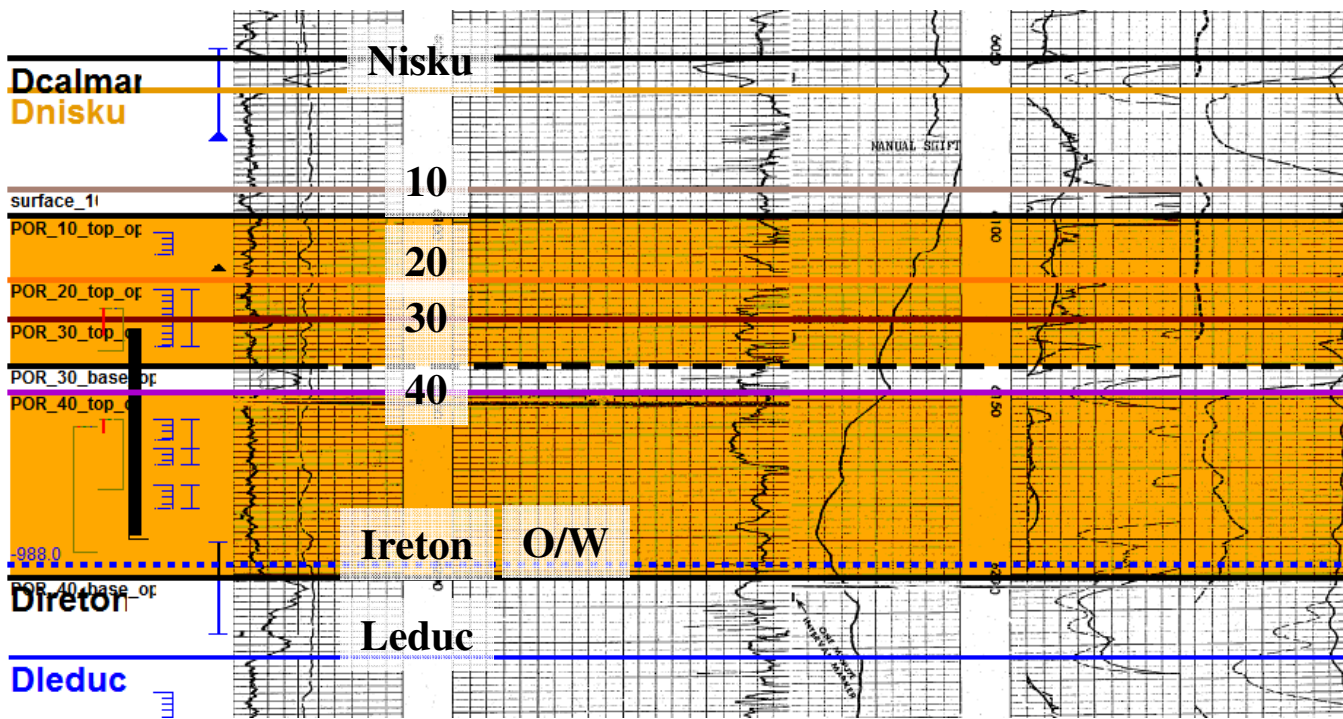

100/10-2-40-24/02

Cum GAS	722,623.6	Mcf
Cum OIL	953,153.3	Bbl
Cum WTR	445,992.5	Bbl

Cum GAS	20,359.2	10 ³ m ³
Cum OIL	151,465.6	m ³
Cum WTR	70,903.9	m ³

Camrose (Industry)

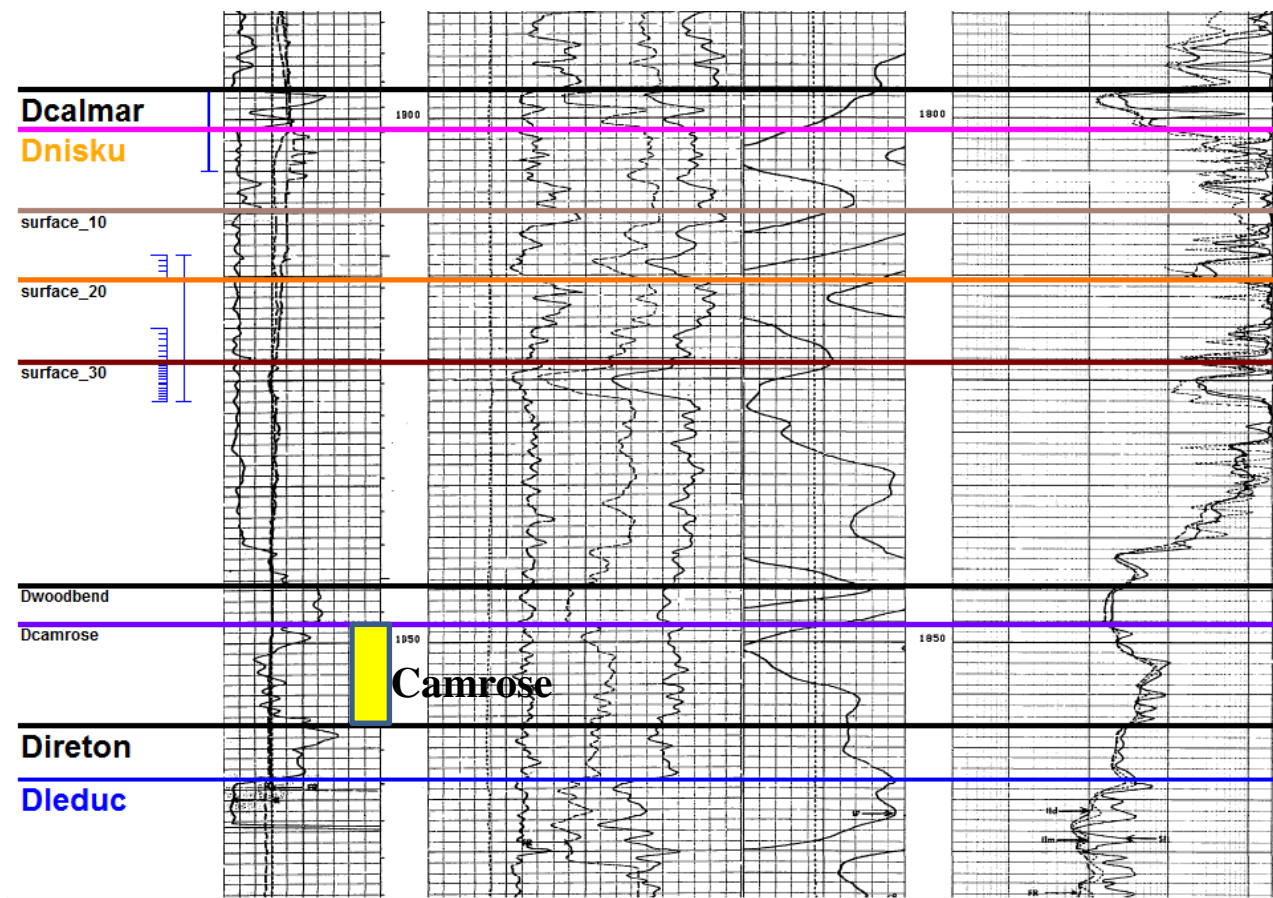

102/8-7-41-24W4/00

Nisku structural cross section

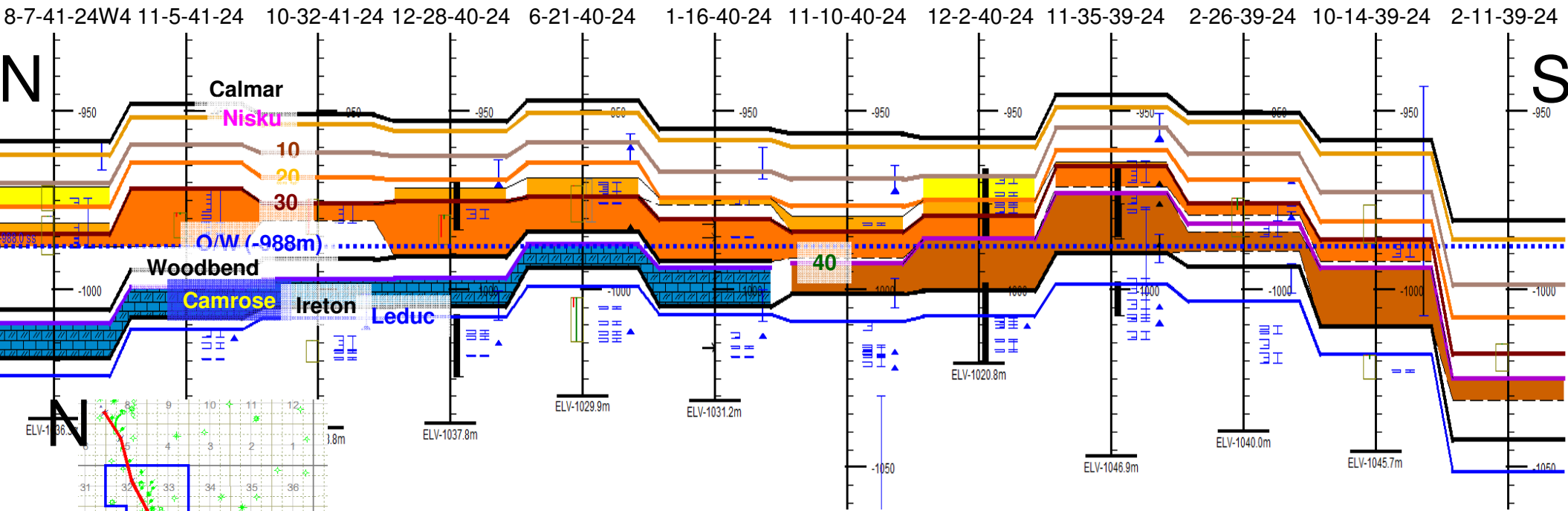

Note : Camrose terminates to the south

- layer 10 porosity
- layer 20 porosity
- layer 30 porosity
- layer 40 porosity

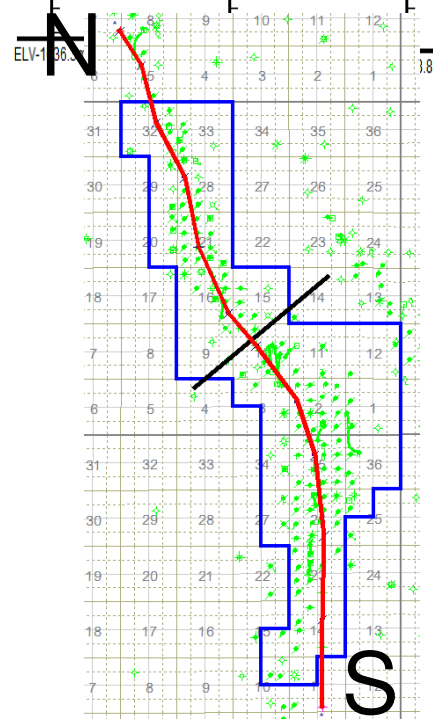

Nisku geology

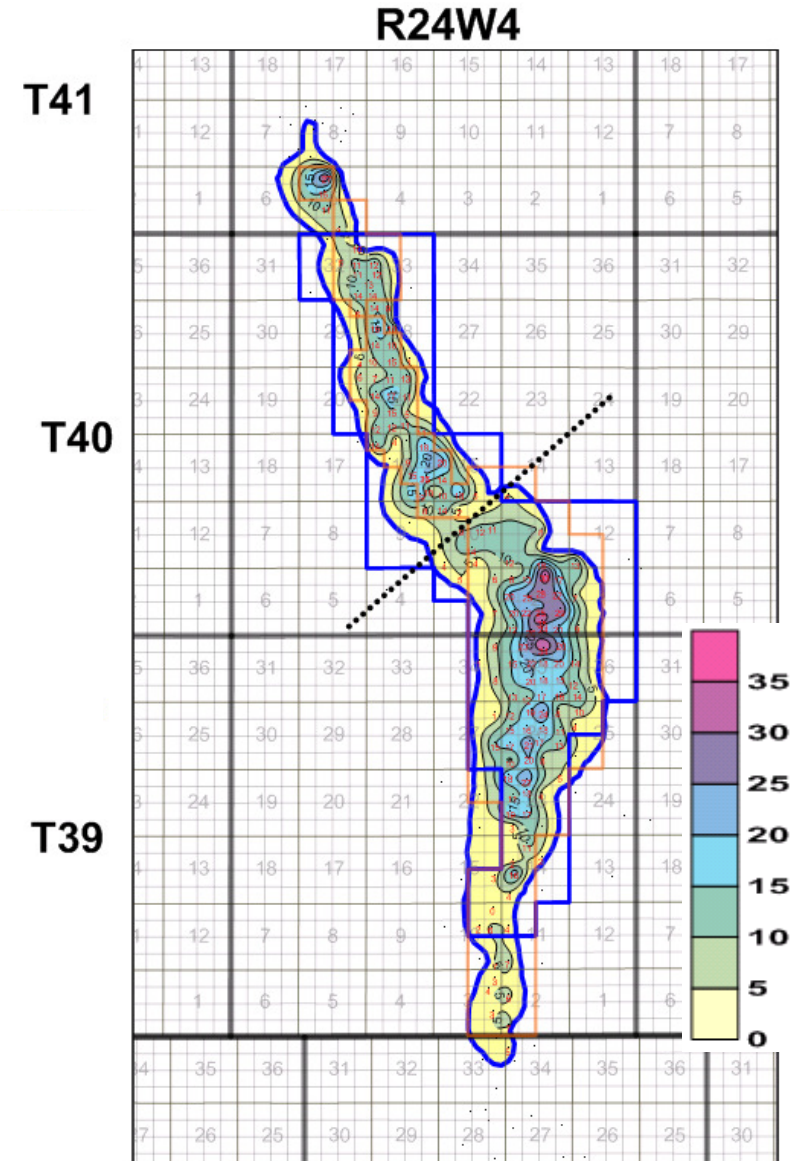
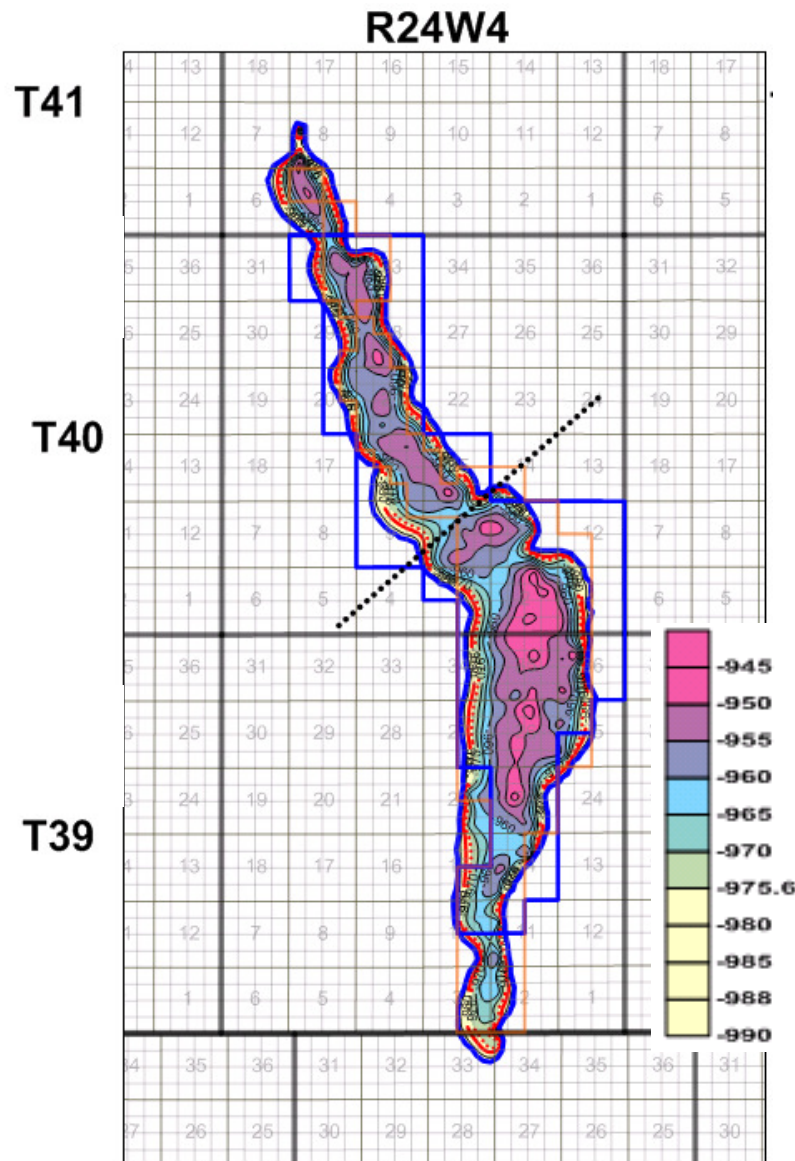

Enhance Energy Inc. and North West Redwater Partnership

APPENDIX xi



**Government
of Alberta** ■



Project Timeline December 31, 2011

	Calendar Quarters																									
	2009			2010				2011				2012				2013				2014				2015		
	Q2 Apr -Jun	Q3 Jul-Sept	Q4 Oct-Dec	Q1 Jan-Mar	Q2 Apr -Jun	Q3 Jul-Sept	Q4 Oct-Dec	Q1 Jan-Mar	Q2 Apr -Jun	Q3 Jul-Sept	Q4 Oct-Dec	Q1 Jan-Mar	Q2 Apr -Jun	Q3 Jul-Sept	Q4 Oct-Dec	Q1 Jan-Mar	Q2 Apr -Jun	Q3 Jul-Sept	Q4 Oct-Dec	Q1 Jan-Mar	Q2 Apr -Jun	Q3 Jul-Sept	Q4 Oct-Dec	Q1 Jan-Mar	Q2 Apr -Jun	Q3 Jul-Sept
Agrium Capture Facilities																										
FEED	FEED																									
Detailed Engineering					Detailed Engineering																					
Equipment Procurement					Equipment Procurement																					
Construction																			Construction							
Commissioning																				Commissioning						
NWU Capture Facilities																										
FEED								FEED																		
Detailed Engineering										Detailed Engineering																
Equipment Procurement																Equipment Procurement										
Construction																			Construction							
Commissioning																							Commissioning			
ACTL Pipeline Facilities																										
FEED	FEED																									
Detailed Engineering				Detailed Engineering																						
Equipment Procurement								Equipment Procurement																		
Land Procurement				Land Procurement																						
Construction														Construction												
Commissioning																				Commissioning						
Clive CCS Facilities																										
FEED											FEED															
Detailed Engineering														Detailed Engineering												
Equipment Procurement																Equipment Procurement										
Construction																			Construction							
Drill & Complete Wells																			Drill & Complete Wells							
Commissioning																					Commissioning					

Enhance Energy Inc. and North West Redwater Partnership

APPENDIX xii



**Government
of Alberta** ■



ERCB Application



PROPOSED ACTL CO₂ PIPELINE AND ASSOCIATED INSTALLATIONS

Participant Involvement and Outstanding Objections

13. In compliance with the Board's expectations and requirements, Enhance has undertaken an extensive and open Participant Involvement Program in advance of the filing of this Application. The participant involvement program included all directly or potentially impacted landowners and occupants, local authorities, industry stakeholders, and provincial regulators. Enhance intends to continue this program throughout the development, construction, and operation of this Project.

14. Meetings were held with regulatory agencies and local authorities prior to the formal public involvement and consultation process for the Project. These stakeholders provided input to plans for the project design and into the planned Participant Involvement Program.

15. The Project was formally made public with press releases, consultation with all directly affected landowners and occupants, and notification with all landowners and occupants situated within a 700-meter area on either side of the proposed route of the pipelines.

16. The Enhance Project Information Package was prepared to provide all stakeholders with a detailed description of the Project and the processes involved in enhanced oil recovery and carbon dioxide sequestration. The Project Information Package was comprised of the Enhance Project Overview document and the associated regulatory information required by ERCB Directive 56, as well as documents describing enhanced oil recovery, carbon capture and storage, typical pipeline operations, construction, and a summary document about the Project and carbon dioxide. The Project Information Package was provided to all project participants. Further details regarding the Enhance Project Information Package are included within **Attachment A2** of this Application.



PROPOSED ACTL CO₂ PIPELINE AND ASSOCIATED INSTALLATIONS

17. The direct consultation process within the participant involvement program involved face to face contact with all landowners and occupants directly impacted by the Project, in accordance with the Directive 56 requirements.

18. Direct notification and consultation was undertaken with all of the aboriginal groups that were located within the general area of the pipeline route. A list of the aboriginal groups consulted is provided within **Attachment F2** of this application document.

19. Mailings of the Project Information Package were made to all elected officials, regulatory agencies, local authorities and other interested parties potentially impacted by the Project. Follow-up emails were sent, calls were made, and meetings were set up with a number of the stakeholders. Industry stakeholders were mailed a copy of the Project package and requested to contact Enhance if they required more information or had any concerns. There have been several follow-up questions from industry where more information about the Project was provided.

20. Open houses were held in eight locations along the proposed pipeline route. Notifications of the Project and advertisements about the open houses were placed in ten local newspapers over a four week period. Further details regarding the Enhance Project Open Houses are included within **Attachment G** of this application document.

21. The Project directly affects 391 tracts of land. At the date of filing of this Application, there is only one stakeholder that has not yet signed non-objection and is awaiting resolution. The outstanding concern relates to construction issues associated with the pipeline. Enhance will continue with its participant involvement and consultation program throughout the Application review, and will proceed into the next phases of the Project involving construction, commissioning and operation of the Project.



PROPOSED ACTL CO₂ PIPELINE AND ASSOCIATED INSTALLATIONS

Enhance is committed to working co-operatively and openly communicating with all participants throughout the life of the Project.

22. Further details regarding the participant involvement program, including details on the outstanding objections, are provided in Section 5 of this Application.

Emergency Response Planning

23. Enhance has a corporate-level Emergency Response Plan (ERP) in place and is preparing the Project specific ERP that will require ERCB approval prior to the pipeline system starting up operation. There was a preliminary risk review prepared respecting the operation of the pipeline system and it was determined that an expected Emergency Planning Zone (EPZ) for the Project would be approximately 700m on each side of the pipeline. This 700m area was used as the Project notification zone for the Project Information Package sent out to all landowners and occupants to inform them of the Enhance proposed pipeline project. The Project Information Package included the Project Overview where it notes the initial calculations of the 700m EPZ and that residents will be contacted with more details on the ERP, once the Project proceeds with formal confirmed routing and design criteria. Enhance plans to proceed with consultation on the Project specific ERP with all stakeholders, once the ERCB has reviewed the Application under Directive 56 and has provided a ruling on the requested Project approval.

24. Further details regarding the ERP program are provided in Section 6 of this Application.



PROPOSED ACTL CO₂ PIPELINE AND ASSOCIATED INSTALLATIONS

5. Public Consultation Program

Throughout the design and development of the proposed Project, Enhance has endeavored to ensure the implementation of a comprehensive participant involvement program, in full compliance with the ERCB D56 – Section 2 and Section 6 requirements and with all other applicable regulations.

From the outset of the formal public involvement and consultation process for this Project, detailed project information packages were personally given or mailed to:

- all pertinent regulatory agencies,
- other industry parties potentially impacted by the Project,
- all local authorities and all elected officials with constituencies along the proposed route,
- all landowners, occupants, and Crown disposition holders on the proposed right-of-way,
- all landowners, occupants, and Crown disposition holders within 700 m from the right-of way,
- all landowners, occupants, and Crown disposition holders within 2 km from the Pump Station Site, and
- all urban authorities within 1.5 km



ENHANCE ENERGY INC.

PROPOSED ACTL CO₂ PIPELINE AND ASSOCIATED INSTALLATIONS

Detailed project information packages were provided to all these project stakeholders from July 2008 to February 2009, in order

- to offer them comprehensive information about the project,
- to obtain their input on the project routing and design,
- to respond to any questions and concerns related to the proposed project,
- to discuss any possible alternatives and mitigation measures, and
- to seek confirmation of non-objection through cooperative efforts.

The complete set of documents contained in the Project Information Package is included in **Attachment A2**.

As a result, open communication about this project has been established and maintained with all project stakeholders, continuously providing opportunities for their input, so that any concerns related to the design and development of this project were diligently addressed at the earliest possible. Responses to any stakeholder issues, concerns, and information requests about the Project have been provided and followed up in a prompt and accurate fashion. Enhance is steadfastly committed to continue this extensive communication process throughout the regulatory review, construction, commissioning, and operation phases of the Project.

Detailed Public Consultation Program records are provided in **Attachment E** and **Attachment F**.



PROPOSED ACTL CO₂ PIPELINE AND ASSOCIATED INSTALLATIONS

5.1 Stakeholders Consultation Chronology and Detailed Description

5.1.1 Project Information Disclosure Process

At the incipient planning stage of the Project, all potentially impacted participants were identified and detailed stakeholder lists were prepared. All ERCB required levels of public consultation and notification were identified and fully incorporated in the Project's public disclosure planning process. Meetings were held with regulatory agencies and local authorities prior to the formal public involvement and consultation process for the Project. These stakeholders provided input to plans for the project design and into the planned Participant Involvement Program.

The Project was formally made public on **July 10, 2008**, through a 4-page Project Information Brochure, which was provided at a Project-launch company event attended by industry and regional authorities' representatives, and through a media release that generated headlines in several national and regional media. For details on the media release, project brochure, and news articles, please refer to **Attachment A1**.

The initial Project launch event was immediately followed by a fully developed process of personal consultation and confirmation of non-objection with all directly affected landowners and occupants on the proposed right-of-way and by mail notification to all landowners, occupants, and Crown disposition holders situated within a 700m-radius on either side of the proposed route of the Project. Direct notification and consultation was also undertaken with all of the aboriginal groups that were located within the general area of the pipeline route. A list of the aboriginal groups consulted is provided within **Attachment F2** of this application



PROPOSED ACTL CO₂ PIPELINE AND ASSOCIATED INSTALLATIONS

document. All local and urban authorities along the right-of-way were also sent the Project Information Package, in compliance with the requirements on personal notification, direct consultation, and confirmation of non-objection of ERCB Directive 56 – Sections 6.4 and 6.5.1.

All project stakeholders were provided either through personal meeting or by mail with a comprehensive Project Information Package containing the following documentation:

- an 8-page project-specific disclosure document, titled **Project Overview**, which offered detailed information about:
 - the applicant, Enhance Energy Inc., including direct and emergency contact details,
 - the proposed Project design and development schedule,
 - the regulatory and safety considerations associated with the project, and
 - a detailed map of the proposed route
- the 4-page Project Information Brochure with details on Enhance Energy Inc., on the proposed CO₂ Pipeline Project route and design, as well as on Project-related enhanced oil sequestration procedures,
- three information leaflets explaining and providing additional Project-related details on:
 - carbon capture and storage,
 - enhanced oil recovery, and
 - typical pipeline operations.



PROPOSED ACTL CO₂ PIPELINE AND ASSOCIATED INSTALLATIONS

This Project Information Package also included:

- the ERCB Directive 56 required letter from the Chairman of the ERCB,
- the ERCB brochure *Understanding Oil and Gas Development in Alberta*, and
- the ERCB publication *EnerFAQs No. 7: Proposed Oil and Gas Development: A Landowner's Guide*, and
- an offer upon request of all other *ERCB EnerFAQs*.

Following the initial submission of this application to the ERCB, Enhance Energy Inc. has continued to inform the Project stakeholders about the development of the project through two newsletters sent by mail in May 2009 and December 2009. A complete set of Project information, as well as additional information on the development of the ACTL Project, has also been published by Enhance Energy Inc. on its CO₂ ACTL Pipeline-dedicated webpage at www.enhanceenergy.com.

A complete set of copies of the Enhance Project Information Package is included in **Attachment A2** of this application. Detailed Public Consultation Program records are provided in **Attachment E** and **Attachment F**.



PROPOSED ACTL CO₂ PIPELINE AND ASSOCIATED INSTALLATIONS

5.1.2 Pipeline Facility and Installation Public Consultation Process

From October 2008 to February 2009, a fully developed public consultation and notification process was undertaken for the Pipeline Installations and Facility included in the design of the proposed Project. Comprehensive information packages were provided by mail to all stakeholders within 2 km radius from the pipeline facility and installation sites. Also, these packages were directly given or sent by registered mail to all landowners, occupants, or crown disposition holders within 700 m from the right-of-way, thus meeting and exceeding the requirements on personal consultation and confirmation of non-objection for pipeline downstream facilities from ERCB D56 – Section 6.5.1.

The Project Facility and Installation Packages were also mailed, as notification requirements compliance, to all landowners, residents, occupants, and Crown disposition holders within 1.5 km from the facility and installations sites, as well as to all local and regional authorities, and regulatory agencies. The pipeline facility and installation information package contained the following documentation:

- An additional 8-page information brochure for Facility and Installation Sites, offering detailed information about:
 - the applicant, Enhance Energy Inc., including direct contact details,
 - the proposed project design and development schedule,
 - the regulatory and safety considerations associated with the project, and
 - a detailed map of the pipeline installations' locations



PROPOSED ACTL CO₂ PIPELINE AND ASSOCIATED INSTALLATIONS

- the initial Project-specific information disclosure document and brochure,
- three information leaflets with additional information on Carbon capture and storage, enhanced oil recovery, and typical pipeline operations,
- the letter from the Chairman of the ERCB,
- the ERCB brochure *Understanding Oil and Gas Development in Alberta*, and
- the ERCB publication *EnerFAQs No. 7: Proposed Oil and Gas Development: A Landowner's Guide*.
- Offer upon request of all other *ERCB EnerFAQs*.

A complete copy of the Enhance Facility and Installations Information Package is included within **Attachment A2** of this application.

In addition to providing these Project information packages during direct consultation and through mail-outs to all stakeholders, eight open houses were held along the proposed route in order to offer all project stakeholders the opportunity to learn more about the Project, to discuss any concerns, and to incorporate their suggestions into the proposed Project design.

The following section will provide further details on the eight open houses.



PROPOSED ACTL CO₂ PIPELINE AND ASSOCIATED INSTALLATIONS

5.2 Open Houses Overview

5.2.1 Open Houses Public Information Program

As part of its ongoing public involvement and consultation program and as an additional pledge of its commitment to design, develop, construct, and operate this project with the outmost consideration for public participation, safety, and environmental integrity, Enhance has held eight open houses along the proposed route. The open house locations were selected so that travel distances for landowners and occupants along the route were kept as short as possible, in compliance with the recommendations of the local authorities along the route.

At the end of September 2008, open house invitation letters were mailed out to all stakeholders, including all local authorities, industry stakeholders, and regulatory agencies, and advertisement displays were published in the local newspapers (please see files in **Attachment G1**) during the following weeks of October 2008. Open House advertisements were published in each of the following newspapers covering all open house locations along the proposed route:

- **The Lacombe Globe**, which published the Enhance Open House display ad on **September 30 and October 7, 2008;**
- **Ponoka News**, which published the Enhance Open House display ad on **October 1 and 8, 2008;**



PROPOSED ACTL CO₂ PIPELINE AND ASSOCIATED INSTALLATIONS

- **The Camrose Canadian**, which published the Enhance Open House display ad on **October 2 and 16, 2008**;
- **The Wetaskiwin Times Advertiser**, which published the Enhance Open House display ad on **October 6 and 14, 2008**;
- **The Review, Redwater-AB**, which published the Enhance Open House display ad on **October 7, 14, 21, and 28, 2008**;
- **The Tofield Mercury**, which published the Enhance Open House display ad on **October 7 and 14, 2008**;
- **Farm 'n' Friends, Lamont-AB**, which published the Enhance Open House display ad on **October 10, 17, 24 and 31, 2008**,
- **The Leduc Representative**, which published the Enhance Open House display ad on **October 10 and 17, 2008**,
- **The Fort Saskatchewan Record**, which published the Enhance Open House display ad on **October 24 and 28, 2008**.
- One advertisement was also placed in the **Clive Community Newsletter**, which is distributed monthly to over 800 readers within and around the Village of Clive.



PROPOSED ACTL CO₂ PIPELINE AND ASSOCIATED INSTALLATIONS

5.2.2 Open Houses Summary

Eight open houses were held along the proposed pipeline route between **October 15, 2008 and November 6, 2008**, in order to provide all project stakeholders with comprehensive information on the project and, also, to receive their input and directly discuss any of their concerns with the project team. The following list provides details on the open house locations, dates, and number of attending stakeholders:

- **Clive – Wednesday, October 15, 2008**
at the Clive Arena Meeting Room, Clive, AB
Number of attending stakeholders: 31

- **Wetaskiwin – Thursday, October 16, 2008**
at the By-the-Lake Park Hall,
6128-56 Avenue, Wetaskiwin, AB
Number of attending stakeholders: 28

- **Tofield – Tuesday, October 21, 2008**
at the Tofield Community Hall,
5309 - 50 Street, Tofield, AB
Number of attending stakeholders: 45

- **Hay Lakes – Wednesday, October 22, 2008**
at the Lounge in Hay Lakes Recreation Centre,
Main Street, Hay Lakes, Alberta
Number of attending stakeholders: 35



PROPOSED ACTL CO₂ PIPELINE AND ASSOCIATED INSTALLATIONS

- **Lamont – Thursday, October 23, 2008**
 at the Lamont Recreation Centre Meeting Room,
 4848 – 49th Street, Lamont, AB
Number of attending stakeholders: 21

- **Bruderheim – Tuesday, November 4, 2008**
 at the Walker School Meeting Room, Bruderheim, AB
Number of attending stakeholders: 19

- **Fort Saskatchewan – Wednesday, Nov 5, 2008**
 at the Lions Mane Room, DOW Centennial Centre,
 8700-84 Street, Fort Saskatchewan, AB
Number of attending stakeholders: 48

- **Redwater – Thursday, November 6, 2008**
 at the Arena Multipurpose Room - Provident Place,
 4944 – 53 rd Street, Redwater, AB
Number of attending stakeholders: 21

In total, 248 stakeholders signed the register lists at the eight open houses. There were also several guests, about one on the average at each open house, who have chosen not to sign the attendance lists. Copies of the sign-in sheets for the open house participants can be reviewed in **Attachment G2**.

All stakeholders who attended these eight open houses had the opportunity to obtain detailed information on the project, discuss their concerns, and provide their input directly to the project team members. In addition to the public consultation information packages provided to all stakeholders as detailed in Section 5.1, the open house guests have also had the opportunity to examine large-scale photo



PROPOSED ACTL CO₂ PIPELINE AND ASSOCIATED INSTALLATIONS

mosaic maps of the proposed pipeline that were relevant to each community, as well as display stations and brochures offering an overview of construction and environmental surveying procedures. Please see **Attachment G3** for copies of this information.

The Enhance CO₂ Pipeline project team attending the open houses was consisted of:

- Land agents who had been in contact with direct and adjacent landowners, crown lease holders, and occupants for each segment of the proposed pipeline route (Scott Land and Lease Ltd.)
- Environment Assessment specialists (Colt Engineering Corporation)
- Engineering Design staff (Sunstone Projects Ltd.)
- Gathering System Engineering staff (Synergas Inc.)
- Regulatory (Sunstone Projects Ltd.) and communications/media relations staff (Brookline Public Relations)
- Project Director (Enhance Energy Inc.)



PROPOSED ACTL CO₂ PIPELINE AND ASSOCIATED INSTALLATIONS

5.3 Outstanding Concerns, Objections, and Issues Resolution Strategy

The Project directly affects 391 tracts of land, most of which have signed letters of non-objection. At the date of filing of this Application, there are no concerns towards the proposed Project which are awaiting resolution. At the time of the public ERCB Notice of this Application, there is a single outstanding concern regarding construction issues, which is currently awaiting resolution. Enhance has openly and co-operatively worked with all Project stakeholders towards reaching an effective resolution of all outstanding issues.

As per ERCB Directive 56, Section 2.3.2.1, to address outstanding stakeholder concerns or objections, the applicant could choose to:

- meet with objectors and attempt to resolve issues through informal "kitchen table" discussions,
- engage the ERCB Appropriate Dispute Resolution (ADR) program and contact the ERCB's Facilitation Team to request staff facilitation,
- pursue resolution through a more formalized third-party mediation process, or
- request a Board disposition, such as a public hearing.

The ERCB also recommends that, if a surface rights agreement is unobtainable from the landowner solely due to compensation issues, the applicant may request that the ERCB issue the licence to allow the applicant to apply to the Surface Rights Board (SRB) for a right-of-entry order.

Public Consultation Documents



For Immediate Release

ENHANCE ENERGY ANNOUNCES CO₂ PIPELINE SYSTEM

Proposed Pipeline Project will be First in Alberta

Calgary, Alberta—July 10, 2008 - Enhance Energy Inc. ("Enhance"), a private Alberta-based energy company specializing in enhanced oil recovery (EOR), today announced plans to build a new CO₂ transmission system through the central part of Alberta.

The Enhance CO₂ Pipeline System will be capable of gathering CO₂ from several sources in Alberta's Industrial Heartland and transporting the CO₂ to existing mature oil fields throughout South-Central Alberta. These oilfields will see significant increases in production as CO₂ is permanently stored in the reservoir. The capture and permanent storage of CO₂ will result in significant reductions in emissions of greenhouse gases in Alberta.

"Besides the enormous environmental benefits to Alberta, the pipeline system will benefit Albertans through the jobs it will provide and the incremental royalties and taxes it will generate through enhanced oil recovery," said Susan Cole, President of Enhance. "Environmentally, the completed project will be equivalent to taking 1,600,000 cars off the road, so it's positive for Albertans on many levels. It's one of the largest projects in the world and it's not experimental, it's based on proven technology."

"We have been able to make rapid progress because of the leadership shown by the Government of Alberta in establishing regulations on CO₂ emissions in the Province. This week's climate change announcement to support Carbon Capture and Storage will provide tremendous momentum for this project."

The initial supply of CO₂ will be provided by North West Upgrading Inc. and Agrium Inc. This project shows how an eco industrial complex, where one industry relies on the waste products of another, can become a reality in Alberta. Because the CO₂ emissions that North West Upgrading and Agrium produce are permanently stored in the oil reservoir, they have the lowest CO₂ emissions profiles for projects of their type in the world.

Contracts for the design and project management of the new system have been awarded to Sunstone Projects Ltd. Other technical and support contracts have been awarded to Synergas Technologies Inc. for facilities engineering, Scott Land and Lease as land agent and Worley Parsons for environmental services.

"We are excited to be involved with this industry leading project," said Barry Bauhuis, President, Sunstone Projects Ltd. "This system will offer CO₂ producers in the Heartland Industrial Area an economically viable way to deal with CO₂ emissions and can be in service relatively quickly."

The system will be designed for capacity expansion and delivery flexibility. It's the first world scale project for dealing with greenhouse gases and we're glad it's happening here in Alberta."

The system will have a design capacity of 25,000 tonnes per day with the initial throughput planned at 5,000 tonnes per day.

The Enhance CO₂ Pipeline System will consist of:

- drying and compression facilities at the north end in the Heartland Industrial Region on the Agrium and North West Upgrader sites, which will process the CO₂ that will be collected and bring the product up to pipeline specifications;
- a pump station east of Fort Saskatchewan in the Heartland Industrial Region, to be called the Elk Island Pump Station, that will boost pressure on the pipeline system;
- the pipeline operations and control centre located at the Elk Island Pump Station;
- receipt facilities at the south end of the system near Clive, which will allow distribution of the CO₂ to the conventional oil and gas fields in the area; and
- a high vapour pressure (HVP) pipeline between the source and the delivery point, connecting the north and south facilities.

Enhance anticipates regulatory applications for the proposed project to be completed by spring of 2009, and depending on the timing of regulatory approval, construction is expected by the end of 2009, with operational startup in 2011.

-30-

About Enhance Energy Inc.

Enhance Energy Inc. is a private Calgary-based company that specializes in EOR involving the permanent sequestration of CO₂. Enhance Energy uses CO₂ to recover oil that would otherwise remain in the reservoir. Enhance is the operator and 100% owner of Rowley Mannville water flood in Central Alberta. To learn more please visit www.enhanceenergy.com.

FOR FURTHER INFORMATION:

Investor/Media Relations:

Hilary Pettersen
 Brookline Public Relations for Enhance Energy Inc.
 P: 403-538-5641 ext. 107
 C: 403-969-6983
 E: hpettersen@brooklinepr.com



ENHANCE
ENERGY INC.



- CO₂ Pipeline
 - Alberta Carbon Trunk Line
- Enhanced Oil Recovery
- CO₂ Storage



The Company

Enhance Energy Inc. ("Enhance") is a Calgary-based energy resource company, which specializes in using CO₂ to recover oil from existing reservoirs that are reaching the end of their lives under conventional production techniques. Enhance plans to be the first company in Alberta to implement a large scale CO₂ enhanced oil recovery and storage project and build Alberta's first CO₂ pipeline distribution system. Through its supply arrangements with Agrium Inc., Enhance has contracted the largest supply of suitable CO₂ in the Province. These projects will result in direct investment and jobs in Alberta and benefit the environment by significantly reducing greenhouse gas emissions. The use of Enhanced Oil Recovery (EOR) technology results in increased production of oil and gas from existing reservoirs after traditional primary recovery techniques are exhausted.

The Enhance Difference

One of Alberta's priorities is to ensure that its energy resources are developed in an environmentally responsible and sustainable way. Enhance is committed to undertaking projects that have substantial environmental and socio-economic benefits. Our projects have high economic value to Albertans and include significant environmental benefits. The capture and transmission of CO₂ through our new pipeline system will contribute to decreasing overall emissions by storing CO₂ after EOR operations are complete.

It will be the first long distance CO₂ distribution pipeline in Alberta. The pipeline will greatly benefit Albertans through the jobs it will provide and the royalties it will generate through enhanced oil recovery.

The Project

The Alberta Carbon Trunk Line will be capable of receiving CO₂ volumes from sources throughout central Alberta and, in particular, the Alberta Industrial Heartland. The first leg of the pipeline system will terminate near Clive, Alberta.

The system will be constructed and operated by Enhance and is part of a larger project that involves the storage of CO₂ and enhanced oil recovery projects. The initial supply of CO₂ will come from North West Upgrading Inc. and Agrium Inc.

The application to construct the pipeline was submitted to the ERCB on March 23, 2009; and depending upon the timing of regulatory approval, construction could begin in 2010 with start-up anticipated in mid-2012.

The system will have an initial approved capacity of 15,000 tonnes/day with ultimate expansion capacity of 40,000 tonnes/day. Laterals extending south, west and east will allow for multiple entry and exit points throughout the system.

This project will initially have the same impact of taking 330,000 cars off the road (with combined throughput from North West Upgrading and Agrium of 5,100 tonnes/day) and when operating at full capacity, the impact will increase to removing 2.6 million cars off the road.



The Enhance CO₂ Pipeline System will consist of:

- Drying and compression facilities at the north end in the Industrial Heartland,
- Delivery facilities at the south end of the system, which will distribute the CO₂ to conventional oil and gas fields in the area, and
- A high vapour pressure pipeline, between the source and the delivery points.

The Location

The Alberta Carbon Trunk Line will connect the Industrial Heartland area, just south of Redwater, Alberta, to the oil production fields, just east of Clive, Alberta. Once it is completed, the initial leg of the pipeline system will cover a length of approximately 240 kilometres.



The initial suppliers of CO₂ are North West Upgrading Inc. and Agrium Inc.





CO₂ EOR and Storage

Enhance Energy specializes in enhanced oil recovery (EOR), a process that revitalizes mature oilfields using CO₂ flooding. Industrial CO₂ emissions are injected into the oil at depths of over 2,500 ft below ground where the CO₂ acts as a solvent to increase the recovery of oil from the reservoir. After the EOR process is complete the CO₂ remains stored in the oil reservoir, just like the oil has been stored for millions of years.

CO₂ Facts

- 1 typical car annual emissions = 5.5 tonnes
- 100 watt light bulb burning for a year = 0.9 tonnes of CO₂
- Upgrading and refining 10 barrels of bitumen produces 1 tonne of CO₂

VERTICAL CO₂ FLOOD

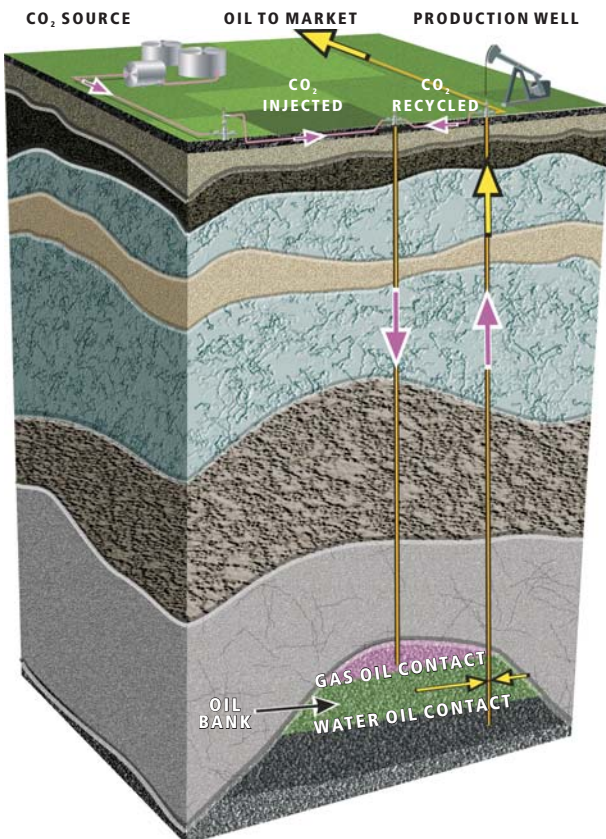

ENHANCE
ENERGY INC.

For more information, contact:

Enhance Energy Inc.
400, 606 4 Street SW
Calgary, Alberta, Canada T2P 1T1
Phone: 403.984.0202
Email: info@enhanceenergy.com
Website: www.enhanceenergy.com

Additional Information Sources

www.ercb.ca
www.alberta.ca

Printed on (Paper stock here), and is (based on choice of paper)



www.enhanceenergy.com

CCS: Carbon Capture and Storage

Carbon Capture and Storage (CCS), also known as Carbon Capture and Sequestration, is the separation and capture of carbon dioxide (CO₂) from the atmospheric emissions of industrial processes and its subsequent transport and permanent storage in deep underground rock formations. By preventing the CO₂ emissions from large-scale industrial facilities to enter the atmosphere, CCS is a powerful tool for combating climate change. Geologic storage is the sequestration component of CCS by which the CO₂ is permanently stored underground.

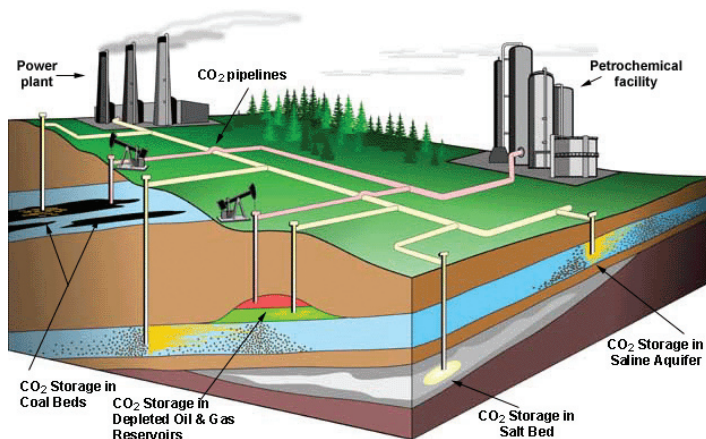

In geologic storage, CO₂ is injected under high pressure into deep, stable porous rocks in which there are countless, tiny pores that trap natural fluids. Some types of rock formations have securely trapped fluids including CO₂, for millions of years. The CO₂ will be injected into these types of formations.

Several types of rock formations are suitable for CO₂ storage.

These include depleted oil and gas reservoirs, deep saline formations and unmineable coal seams. Deep, porous rock formations with trapped natural fluids such as oil, natural gas or highly salty and unusable water are common throughout the world. Geologists have found that these formations have the capacity to securely hold vast amounts of CO₂, potentially equivalent to hundreds of years of man-made emissions.

The same geologic forces that kept the original fluids in place will also secure the CO₂. Once injected, the CO₂ will be trapped initially in tiny pores within the storage rocks. Over time, the CO₂ will dissolve in water already in the rock formation and then may combine chemically with the rocks to trap it even more securely. The CO₂ will be far below the surface, separated from unusable ground water by thick, impermeable barriers of dense rock.

In depleted oil and gas fields, CO₂ occupies the pores in the rock that were once filled with oil or natural gas. Depleted oil and gas fields are more likely to be used early for CO₂ storage because, in some cases, the injected CO₂ could lead to additional production of oil or natural gas. This practice is also known as Enhanced Oil Recovery (EOR) or Enhanced Gas Recovery (EGR). EOR with injected CO₂ is a common practice today in some oil fields, having been used for over 30 years. Increased production of oil or gas could offset a portion of the costs of capture and storage. In other cases, the CO₂ may be injected into the pores of rocks where the oil or gas has already been produced for storage purposes only, resulting in no further oil or gas production.



ENHANCE
ENERGY INC.



www.enhanceenergy.com



CO₂ Compression

SIEMENS PRESS PICTURE

Safe, long-term underground geologic storage (sequestration) of CO₂ must be conducted properly. This means thorough planning and geologic analysis of the storage site, safe operating practices, careful monitoring of the underground CO₂ during injection, and continued monitoring for some time afterward. Reliable geological surveys can prove the presence of impermeable rock barriers and the capability of deep rock formations to hold fluids. Geologic storage uses well established techniques and equipment used over many years by industry. Storage sites are continuously monitored for CO₂ containment.

Geologic storage projects have already successfully stored millions of tons of CO₂, some for many years, without detectable leakage.

For example, the IEA GHG Weyburn-Midale CO₂ Storage and Monitoring project in Canada has injected over 5 million tonnes of CO₂ into a depleted oil field. Extensive monitoring by an international team of scientists has detected no leakage. Similarly, the Sleipner Project off the coast of Norway has injected over 10 million tonnes of CO₂ in a deep saline formation with no leakage. Other projects are now underway and many new projects are planned throughout the world in the years to come.

Storage projects are carefully tracked through Measurement, Monitoring and Verification (MM&V) procedures both during and after the period when CO₂ is being injected. These procedures address the effectiveness and safety of storage activities and the behavior of the injected CO₂ underground.

MM&V is used to measure the amount of CO₂ stored at a specific geological storage site, to monitor the site for leaks or other deterioration of storage integrity over time, and to verify for accounting purposes that the CO₂ is stored and that it poses no harm to the host ecosystem. MM&V ensures safe permanent storage and can help satisfy regulators and government officials who must permit geologic storage projects. MM&V will also provide valuable feedback for continual refinement of injection and management practices.



EOR: Enhanced Oil Recovery

The Three Stages of Oil Field Development

Enhanced Oil Recovery occurs after all possible oil is pumped out of the ground using traditional methods. Primary and secondary steps in the extraction of oil include the traditional methods while the tertiary step includes oil recovery in new, enhanced methods such as CO₂ injection.

Primary Recovery

Primary recovery produces oil and gas using the natural pressure of the reservoir as the driving force to push the material to the surface. Wells are often 'stimulated' through the injection of fluids, which fracture the hydrocarbon-bearing formation to improve the flow of oil and gas from the reservoir to the wellhead.

Secondary Recovery

Secondary recovery uses other mechanisms – such as gas re-injection and water flooding – to produce residual oil and gas remaining after the primary recovery phase.

Tertiary Recovery

Tertiary recovery involves injecting other gases (such as carbon dioxide), or heat (steam or hot water) to stimulate oil and gas flow to produce remaining fluids that were not extracted during primary or secondary recovery phases.

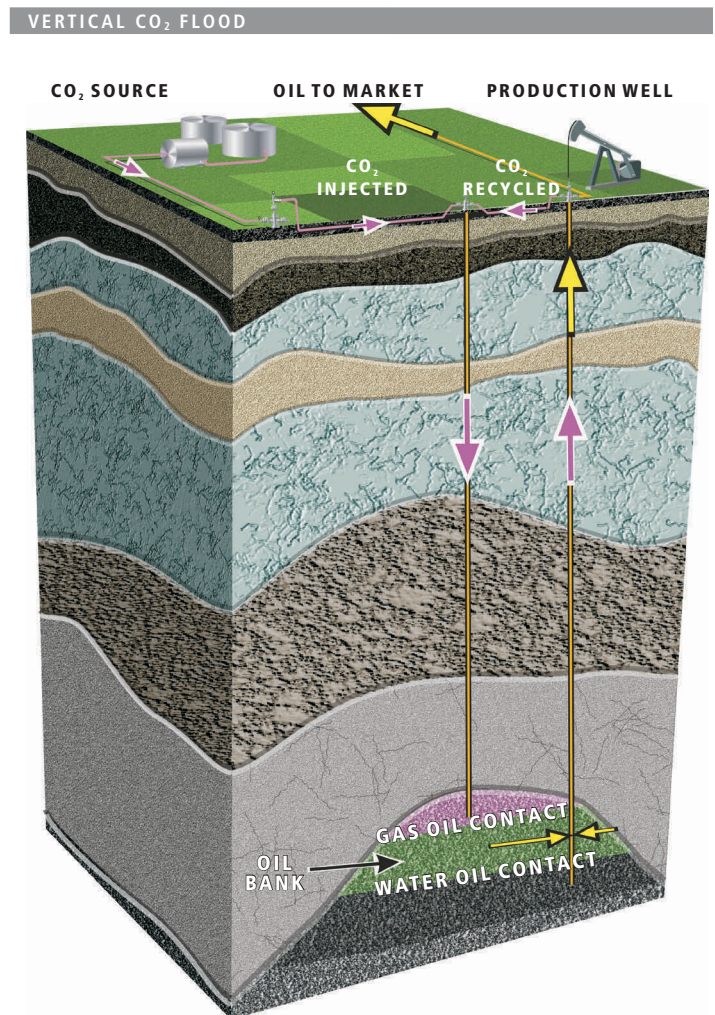



www.enhanceenergy.com

Tertiary Recovery: The CO₂ process:

- 1 CO₂ is injected into the reservoir via injection wells.
- 2 The CO₂ reduces the viscosity of the trapped oil so it flows more easily.
- 3 Water can be injected in alternating cycles with CO₂ to sweep the oil to the producing wells.
- 4 Production wells pump the oil, along with CO₂, produced water and any associated natural gas to the surface.
- 5 The CO₂ and associated natural gas are separated at the production satellite facility. Natural gas liquids are extracted and sold and the CO₂ is recycled for reinjection.
- 6 The oil and produced water are separated at the central tank battery. The oil is piped to holding tanks where it is metered and sold.
- 7 The produced water is transported to the central water injection station and is pressurized for reinjection.

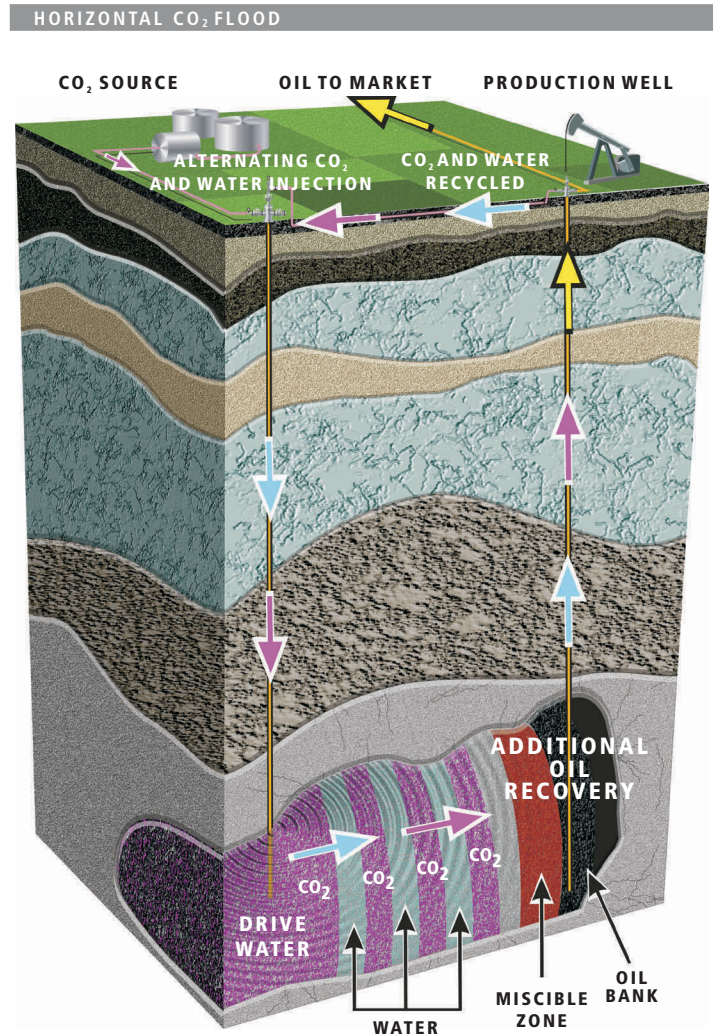

By applying this new technology to the field, oil wells that may, under previous circumstances, have reached the end of their lives, can now operate for many more years, producing much more oil.

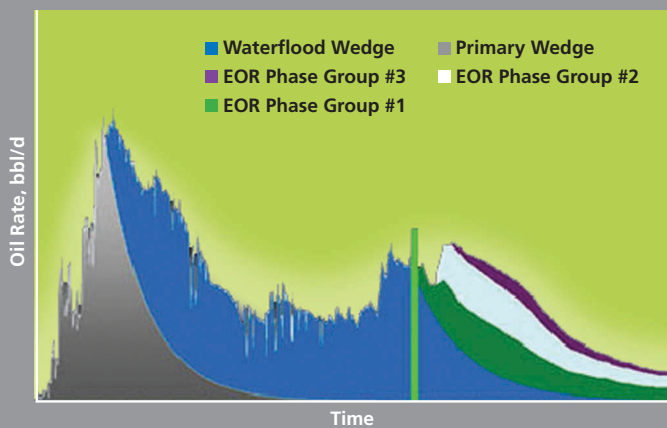



www.enhanceenergy.com

Typical Pipeline Operations

A pipeline allows for materials to be transported to or from a refinery, gas plant or other production site, and travel long distances, at high speeds, to secondary industry locations, businesses and other sites. Pipelines allow for effective and under normal conditions, undisturbed travel of materials. To ensure safety and protection for the environment, security systems allow for constant, real time monitoring of any pipeline.

Components of a Pipeline

INITIAL INJECTION STATION This is the beginning of the system, where the product is injected into the line. Storage facilities, pumps or compressors are usually located at these locations.

COMPRESSOR/PUMP STATIONS Pumps for liquid pipelines and compressors for gas pipelines are located along the line to move the product through the pipeline. The location of these stations is defined by the topography of the terrain, the type of product being transported, or operational conditions of the network.

PARTIAL DELIVERY STATION Known also as Intermediate Stations, these facilities allow the pipeline operator to deliver part of the product being transported.

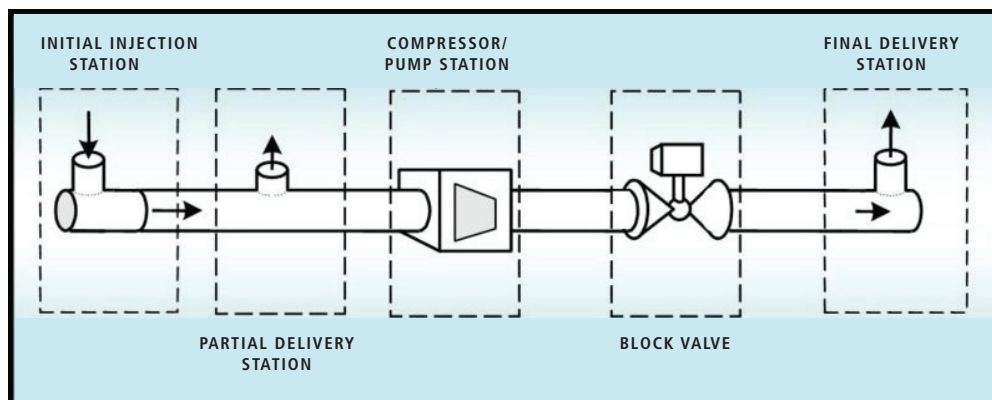

BLOCK VALVES These are the first line of protection for pipelines. With these valves the operator can isolate any segment of the line for maintenance work or isolate a rupture or leak. Block valves are usually located at regular intervals along the line, depending on the type of pipeline.

REGULATOR STATION This is a special type of valve station, where the operator can release some of the pressure from the line. Regulators are usually located at the downhill side of a peak.

FINAL DELIVERY STATION Known also as Outlet stations or Terminals, this is where the product will be distributed to the consumer.

Preparing for Pipeline Construction

PERMITS Before commencing the project, various local, provincial and also Federal permits will have to be acquired. The permits address interests of the general public as well as all of our natural resources - land, air, water, vegetation and wildlife.

ACQUIRING RIGHTS OF WAY This process covers key issues such as special construction concerns, restoration of the land, compensation and future use of the land. Once the pipeline route is selected, a land agent acting on behalf of Enhance Energy Inc. will contact each affected landowner along the route to discuss the project and negotiate a Right-of-Way Agreement. The landowner is compensated a fair value for the permanent right-of-way, which allows the landowner continued use and enjoyment of the property.

The Stages of Pipeline Construction

Construction of the Enhance Phase 1 CO₂ Pipeline will involve:

SALVAGING TIMBER All usable timber will be salvaged from wooded areas that need to be cleared along the proposed pipeline right of way. This timber will either be hauled to local sawmills or set aside at the landowner's request. Woody debris left over after salvage is typically burned.



ENHANCE
ENERGY INC.

www.enhanceenergy.com



Standing crops are mowed prior to topsoil stripping.



Topsoil is stripped from the spoil storage and construction activity areas on the right of way.



The pieces of pipe are strung along the right of way.

MOWING CROPLAND Cereal and hay crops that are in a mature state and have not been harvested will be mowed prior to topsoil salvage activities. Standing crops interfere with efficient topsoil stripping. The landowner may elect to cut immature crops for green feed.

SALVAGING TOPSOIL All topsoil is salvaged from the right of way as part of soil conservation. In addition to topsoil salvage, transitional material is also stripped from the right of way for replacement over any spoil material that cannot be replaced in the pipeline trench. Gaps are left in the stored topsoil windrow to allow landowners access across the right of way.

STRINGING PIPE All of the individual pieces of pipe are strung along the right of way after topsoil has been removed and any grading of sideslopes and steep hills has occurred. Some of the pipe pieces need to be bent to conform to the terrain.

WELDING The individual pieces of pipe are welded together to form a pipe section. All of the welds are visually inspected and x-rayed to ensure that the welds are secure and will not break.

COATING All of the pieces of pipe are coated prior to delivery to the right of way. The pipe is coated to eliminate the risk of corrosion. Corrosion of the steel pipe will eventually lead to a rupture and allow the CO₂ to escape to the atmosphere. Each of the welds on the pipeline is also coated to eliminate the corrosion risk.

LOWERING-IN The pipe sections are lowered into the trench. Each pipe section is approximately 400 to 500 metres long. The sections are then

welded together to form a complete pipeline.

BACKFILL SHADING Once the pipeline is lowered into the trench and all of the sections have been welded together, the trench is backfilled with the same material that was excavated. The backfill material is loose at this point. Care is taken to not allow rocks to fall onto the pipe and damage the coating or dent the pipe.

TRENCHLINE COMPACTION The loosely backfilled material in the trench is compacted in order to get all of this material back into the trench and to minimise the potential for the trenchline to settle. Sunken trenchline may affect the operation of and may damage agricultural implements.

TOPSOIL REPLACEMENT The topsoil that was originally stripped from the right of way is replaced once the trenchline is compacted, the subsoil surface has been de-compacted and rocks have been picked. The topsoil is replaced as evenly as possible and picked of rocks. Random checks are made with a shovel to ensure that the topsoil was replaced evenly.

TOPSOIL CULTIVATION The replaced topsoil is cultivated to relieve any residual compaction that was created by the equipment that replaced the topsoil. Any exposed rocks are again picked from the surface.

SEEDING Seeding is done on all pasturelands, native and previously wooded areas, and also on hayland, at the request of the landowner. Seed mixes are tailored to landowner specifications and applied only when the probable success of seed germination is high.



Small diameter chain trenching operation.



The pipeline is lowered into the trench.



Hay and pasture areas are seeded.



ENHANCE
ENERGY INC.

Proposed Enhance CO₂ Pipeline Project

- ENHANCE PIPELINE: PROJECT OVERVIEW 1
- PROJECT DESIGN 2
- REGULATORY CONSIDERATIONS 4
- PUBLIC CONSULTATION PROCESS 5
- HEALTH, SAFETY, AND ENVIRONMENTAL PROGRAMS 6
- PROJECT SCHEDULE 7
- INFORMATION 7
- PROJECT ROUTE MAP AND CONTACT 8

Project Overview

Enhance Energy Inc. (“Enhance”) has prepared this project information document to provide landowners, the public, government agencies, and other interested parties with details about the proposed Enhance CO₂ Pipeline system. The pipeline system would be capable of receiving carbon dioxide (CO₂) volumes from sources in the Heartland Industrial Region of Alberta and delivering them to various sequestration points in southern and western areas of Alberta. The pipeline proposed at this stage will be receiving carbon dioxide (CO₂) volumes from the Agrium Fertilizer Complex and the North West Upgrader currently under construction both just south of Redwater and delivering them to points near Clive, Alberta. For an overview of the proposed pipeline system please see the map of the proposed pipeline route on page 8.

Enhance is a Calgary-based energy resources development company, which specializes in secondary and tertiary oil and gas recovery methods from conventional energy reserves. Enhance uses unique technological processes including CO₂ miscible, polymer, and water flooding on conventional oil and gas reserves. The use of this technology results in increased production and recovery of greater quantities of oil or gas reserves from existing reservoirs after traditional primary recovery techniques are exhausted.

The new CO₂ pipeline proposed by Enhance connects the Alberta Heartland Industrial Region to the oil production fields just southeast of Clive, Alberta. The Alberta Heartland Industrial Region consists of the area between the Town of Redwater and the City of Fort Saskatchewan. This pipeline is part of a larger partnership that involves the sequestration of industrial waste gases and an enhanced oil recovery project in the Clive oil field. The proposed pipeline would be built and operated by Enhance Energy Inc..

To learn more about Enhance and about the Enhance CO₂ Pipeline Project, please visit

www.enhanceenergy.com



ENHANCE
ENERGY INC.

Enhance CO₂ Pipeline: Project Design

The Enhance CO₂ Pipeline will help decrease greenhouse gas emissions, reduce energy usage, and increase resources recovery.

One of Alberta's main priorities is to ensure its energy resources are developed in an environmentally responsible and sustainable way. The environmental and socio-economic benefits of this project will be substantial, as CO₂ capture and transmission through the proposed Enhance CO₂ Pipeline system will contribute to decreasing overall emissions, reducing energy usage, and increasing oil recovery.

The Enhance Pipeline system once constructed will receive CO₂ volumes from the Agrium Redwater Complex and will later collect volumes from the North West Upgrader once it becomes operational. The volumes will pass through a pump station in an area east of the City of Fort Saskatchewan and deliver CO₂ volumes to points near Clive, Alberta (please see route map at the end of this document).

The proposed route for this system travels north of the Agrium and North West Upgrader sites and then east along a new proposed railway route to a crossing of the North Saskatchewan River. From there, it turns south along a route to the pump station site in the Heartland Region east of Fort Saskatchewan. From the pump station, the route travels east and then turns south once passing the east boundary of Elk Island Park and continues south past Tofield. Once past Tofield, the right of way turns west and continues until it connects with the current north-south pipeline corridor that travels from Red Deer to Edmonton. The Enhance CO₂ Pipeline route then follows this current pipeline corridor south until it reaches the Enhance Pipeline receipt facility near Clive. The total pipeline system length covered by this route will be approximately 240 km.

An alternate route option was considered for this project that started in the Heartland Industrial Region and followed a pipeline corridor from Fort Saskatchewan to Edmonton, south between Sherwood Park and Edmonton and continued south along the current pipeline corridor from Edmonton to Clive, Alberta. Even though shorter, this route was eliminated due to the high congestion of pipelines in the area from Fort Saskatchewan to south of Edmonton and significant residential land development in the Edmonton region.

The Enhance CO₂ Pipeline System will consist of:

- drying and compression facilities at the north end in the Heartland Industrial Region on the Agrium and North West Upgrader sites, which will process the CO₂ that will be collected and bring the product up to pipeline specifications;
- a pump station east of Fort Saskatchewan in the Heartland Industrial Region, to be called the Elk Island Pump Station, that will boost pressure on the pipeline system;
- the pipeline operations and control centre located at the Elk Island Pump Station;
- receipt facilities at the south end of the system near Clive, which will allow distribution of the CO₂ to the conventional oil and gas fields in the area; and
- a high vapour pressure (HVP) pipeline between the source and the delivery point, connecting the north and south facilities.



The north end drying and compression facilities of the Enhance CO₂ Pipeline will be located at the supply sources, on industrial zoned lands in Sturgeon County, in an area south of the Town of Redwater and north of the City of Fort Saskatchewan. The supply source that will initially be connected to the Enhance CO₂ Pipeline System will come from the Agrium Redwater Fertilizer Complex, and the Enhance facility site will be within the existing plant site located at 17-56-21 W4M. Plans are also in place to connect an additional source of CO₂ from the Northwest Upgrader Project, currently under construction, just west of the Agrium facility.

The pipeline system will be monitored and controlled 24 hours a day, seven days a week. The Elk Island Pump Station will be the operations centre for the pipeline system, which will be located on approximately 20 acres (8 hectares) in the area east of the City of Fort Saskatchewan. The pipeline will be equipped with emergency shut down valves located at the supply points, the pump station and at regular intervals along the right of way.

The south end receiving facility of the Enhance Pipeline will be located on a current oil processing and gas compression facility site located about 8 km (5 miles) south east of Clive, Alberta. The Enhance receiving facility site will be located at 4-15-40-24 W4M. The CO₂ from the receiving facility will be distributed to new and current well sites in the Clive oil fields. New pipeline systems will be used to distribute the CO₂ to the well head locations. The distribution system at the south end of the Enhance pipeline will be applied for under a separate application from other business partners.



Enhance CO₂ Pipeline: Regulatory Considerations

The Enhance CO₂ Pipeline system will be designed to meet and exceed all applicable professional codes and standards.

The Enhance CO₂ Pipeline system will be designed, submitted for regulatory approval, constructed, and operated as a High Vapour Pressure (HVP) pipeline, which requires an Emergency Planning Zone (EPZ) calculation for the pipeline system. Initial calculations have indicated that an EPZ of about 700 meters on each side of the pipeline is expected. All residents and other public land users within the EPZ will be contacted and provided with details on the Emergency Response Planning (ERP) for the project once the exact calculations are made subject to decisions on pipe size and emergency shut down valve location.

Whereas there are no building setback requirements under the Energy Resources Conservation Board (ERCB) regulations for this type of pipeline, the safety features design of the Enhance CO₂ Pipeline System will be correlated with similar features of a propane pipeline, considering that the properties of the CO₂ product include one major exception: that CO₂ is a non-flammable gas.

Depending on the ultimate delivery capacity selected by Enhance, the pipeline is expected to be conventional carbon steel pipe 406.4 mm (16 inch) and 323.9 mm (12 inch) diameter size. The design capacity of the Enhance CO₂ Pipeline system is 15000 T/d (300 mmscfd) and the initial planned throughput of the system is expected to be approximately 5000 T/d (100 mmscfd). There are options to increase the design capacity to more than 25,000 T/d with the addition of pumping capacity at the midpoint and quarter point locations along the pipeline route. There will be no flaring or odours from the operation of the Enhance CO₂ Pipeline System.

Traffic during construction will increase for a short period of time at the sites and along the pipeline route. The majority of the construction equipment will be moved along the right of way. Throughout construction, Enhance will coordinate with the local authorities to maintain traffic control and safety. Once the pipeline system is in operation, the right of way will be periodically inspected by the operation staff, who will travel daily to the facility sites.

Enhance intends to proceed with regulatory applications for the proposed project in the Spring of 2009. The proposed project requires an Energy Development Application to the Alberta Energy Resources Conservation Board (ERCB), under Part 4 of the Pipeline Act, in compliance with ERCB Directive 56. All appropriate ERCB information documents regarding the handling of applications under Directive 56 are included with this information package. The project also requires an Alberta Environment approval for Conservation and Reclamation planning for construction of the pipeline system.

An additional, separate project information document will be issued with regard to the Enhance CO₂ Pipeline north end compression facilities and the Elk Island Pump Station. These documents will provide area residents with detailed technical information and answers regarding any potential impacts to the general area. Part of the studies to be undertaken in association with the compression facilities and pump station will be a Noise Impact Assessment, as required under the ERCB regulations. Mitigation of any noise impacts in excess of allowable limits will be implemented in the system design, as required.

Enhance CO₂ Pipeline: Public Consultation Process



Enhance is committed to ensuring that the Enhance CO₂ Pipeline Project is developed and executed with highest regard for environmental, social, and economic considerations. Enhance highly values input from stakeholders into the development of this pipeline project and will solicit public input throughout the regulatory approval process.

Public consultations are intended to continue during each phase of the proposed pipeline project development including construction and operations. The consultation process will be based upon open, two-way communication. Presentations and face-to-face meetings will be held throughout the development of the project, in order to understand and immediately address any stakeholder issues or concerns associated with the proposed pipeline project.

There are a series of public open houses planned for this fall to allow for an exchange of information between the public and the project team. An announcement regarding the time and location of the open houses will be published in the local newspapers.

Our highest values are:
open communication,
co-operation,
and social responsibility.



ENHANCE
ENERGY INC.

Health, Safety, and Environment Programs

Enhance will have a health, safety, and environmental program, modeled after industry's best practices.

Enhance is currently developing a health, safety, and environmental program modeled after industry's best practices. The new pipeline system will be incorporated into this program to ensure it is operated and maintained to the highest professional standards.

Enhance will also develop a comprehensive Emergency Response Plan (ERP), to ensure the timely and coordinated response to any emergencies within facility sites and along the entire proposed pipeline right of way. Once finalized, details of the ERP will be reviewed and discussed with all impacted stakeholders along the entire route. The ERP that will be implemented will detail the necessary response and care measures to be undertaken should the need ever arise.



ENHANCE
ENERGY INC.

Enhance CO₂ Pipeline: Project Schedule

Enhance is currently proceeding with landowner and other stakeholder consultations along the pipeline right-of-way that is described in this Project Disclosure Document. The proposed project is subject to regulatory approvals and the completion of necessary commercial agreements. Enhance intends to proceed with regulatory applications for the proposed project in the first quarter of 2009.

Based upon anticipated timing of regulatory approval, facilities construction could begin as early as 2011, pipeline construction could begin in 2011, with project startup in 2012. The public consultation program will ensure that the public remains informed and involved throughout the development, construction, and operation of this proposed project.

ERCB D56 Public Involvement Documentation Included

The following information from the Alberta Energy Resources Conservation Board (ERCB) Directive 56 is enclosed with this project description document:

- Letter from the Chairman of the ERCB
- Brochure: Understanding Oil and Gas Development in Alberta
- EnerFAQ No. 7: Proposed Oil and Gas Development: A Landowner's Guide

Other ERCB information that is also available upon request:

- EnerFAQ No. 4: All About Critical Sour Wells
- EnerFAQ No. 5: Explaining ERCB Setbacks
- EnerFAQ No. 6: Flaring and Incineration
- EnerFAQ No. 8: Coalbed Methane
- EnerFAQ No. 9: The ERCB and You: Agreements, Commitments, and Conditions
- EnerFAQ No. 10: Public Health and Safety: Roles and Responsibilities of Agencies That Regulate Upstream Oil and Gas
- EnerFAQ No. 11: All About Appropriate Dispute Resolution (ADR)



ENHANCE
ENERGY INC.

Enhance CO₂ Pipeline: Project Route Map



For information additional to this document, please contact the project team by calling the key contact directly at the number listed here:

ENHANCE ENERGY INC.

Blair Eddy, VP Operations
PO Box 190 Station M
Calgary, Alberta, T2P 2H6

Toll-free Phone 1.877.318.6818

Proposed Enhance CO₂ Pipeline Project: Additional Information for Facility Sites



ENHANCE
ENERGY INC.

Enhance CO₂ Pipeline: Facility Overview

Enhance Energy Inc. (“Enhance”) has prepared this project information document to provide landowners, the public, government agencies, and other interested parties with details about the proposed Enhance CO₂ Pipeline system. This document is supplemental to the initial Project Information Document that was released to the public in July 2008 and is specific to the facility sites associated with the proposed Enhance CO₂ Pipeline system. This document should be read in conjunction with the initial Project Information Document. There are Three planned facility sites associated with the pipeline in the Heartland Industrial Region of Alberta; a compression facility at the Agrium Fertilizer Complex just south of Redwater, a compression facility at the North West Upgrading site and a pump station just west of Bruderhiem. For an overview of the proposed pipeline facility site locations please see the attached map.

Enhance is a Calgary-based energy resources development company, which specializes in secondary and tertiary oil and gas recovery methods from conventional energy reserves. Enhance uses unique technological processes including CO₂ miscible, polymer, and water flooding on conventional oil and gas reserves. The use of this technology results in increased production and recovery of greater quantities of oil or gas reserves from existing reservoirs after traditional primary recovery techniques are exhausted.

The new CO₂ pipeline proposed by Enhance connects the Alberta Heartland Industrial Region to the oil production fields just southeast of Clive, Alberta. This pipeline is part of a larger partnership that involves the sequestration of industrial waste gases and an enhanced oil recovery project in the Clive oil field.

The proposed pipeline would be built and operated by Enhance Energy Inc

To learn more about Enhance Energy Inc. and the Enhance CO₂ Pipeline Project, please visit our website at www.enhanceenergy.com

ENHANCE PIPELINE: FACILITY OVERVIEW	1
REGULATORY	4
HEALTH, SAFETY, AND ENVIRONMENTAL PROGRAMS	5
PROJECT SCHEDULE	6
PUBLIC CONSULTATION PROCESS	7
PROJECT ROUTE MAP AND CONTACT INFORMATION	8



ENHANCE
ENERGY INC.

Enhance CO₂ Pipeline: Facility Overview

The Enhance CO₂ Pipeline will help decrease greenhouse gas emissions, reduce energy usage, and increase resources recovery.

One of Alberta's main priorities is to ensure its energy resources are developed in an environmentally responsible and sustainable way. The environmental and socioeconomic benefits of this project will be substantial, as CO₂ capture and transmission through the proposed Enhance CO₂ Pipeline system will contribute to decreasing overall emissions, reducing energy usage, and increasing oil recovery.

The Enhance Pipeline system once constructed will receive CO₂ volumes from the Agrium Redwater Complex and North West Upgrader (NWU), then the volumes will pass through a pump station (Elk Island Site) to be located 2 km west of the Town of Bruderhiem, delivering CO₂ volumes to points near Clive, Alberta (please see route map in the June 2008 Pipeline Information document).

The proposed Enhance CO₂ Pipeline route for the pipeline system travels north of the Agrium site and later to the NWU site (exact routing and meter facility location yet to be determined), then east to a crossing of the North Saskatchewan River. From there, it travels south to the Elk Island pump station site between Fort Saskatchewan and Bruderhiem. From the pump station, the route travels east, then south of Elk Island Park and continues past Tofield. South of Tofield, the right-of-way turns west and connects with a north-south pipeline corridor that travels from Red Deer to Edmonton. The route then follows this pipeline corridor south until it reaches the Enhance Pipeline receipt facility near Clive. The total pipeline system length covered by this route will be approximately 234 km.

The Enhance CO₂ Pipeline Facilities will consist of:

- drying and compression facilities at the north end on the Agrium site and NWU, which will process the CO₂ that will be collected and bring the product up to pipeline specifications;
- a pump station east of Fort Saskatchewan and west of Bruderheim, to be called the Elk Island Pump Station, that will boost pressure on the pipeline system;
- the pipeline operations and control centre were originally noted to be located at the Elk Island Pump Station; however, current plans are to locate them in a commercial/light industrial area off site (e.g. Fort Saskatchewan or Edmonton).



The north end drying and compression facilities of the Enhance CO₂ Pipeline will be located at the CO₂ supply sources, on industrial zoned lands in Sturgeon County, south of the Town of Redwater.

The supply source that will initially be connected to the Enhance CO₂ Pipeline System will come from the Agrium Redwater Fertilizer Complex and the NWU. Enhance will construct facilities on several locations within the Agrium plant site located at 12-17-56-21 W4M, the total land use will be approximately 0.5 acre of land.

Modifications at the Agrium site will include the installation of two new 5000 hp compressors, two glycol dehydration units, a cooling tower, installation of a water treatment facility as well as associated piping, electrical modifications and instrumentation. The CO₂ will be diverted from the current exhaust stack to the compressors, compressed to 1500 psi, and dehydrated to remove any water. Water that is recovered from product stream will be treated and used to cool the CO₂ after compression and before it enters the pipeline system. Also located at the Agrium site will be pipeline pig launcher and product metering facilities.

The Elk Island Pump Station will be constructed on 14.4 acres (5.8 hectares) located at 1-25-55-21 W4M. The equipment located at the pump station will consist of two multistage centrifugal pumps to handle the initial volumes. As the volumes increase over time, additional pumps will be required at the site. The CO₂ will be supercritical (or dense phase) at the station and the fluid will act essentially like a liquid and will be pumped rather than compressed. The pump station site will also have pigging equipment and be designed for future metering facilities. A CO₂ vent stack will be located at the pump station for maintenance purposes.



ENHANCE
ENERGY INC.

Enhance CO₂ Pipeline: Regulatory

The Enhance CO₂ Pipeline system will be designed to meet and exceed all applicable professional codes and standards.

The Enhance CO₂ Pipeline system will be designed, submitted for regulatory approval, constructed, and operated as a High Vapor Pressure (HVP) pipeline, which requires an Emergency Planning Zone (EPZ) calculation for the pipeline system. Initial calculations have indicated that an EPZ of about 700 meters around each of the facility sites is expected. All residents and other public land users within the EPZ will be contacted and provided with details on the Emergency Response Planning (ERP) for the project once the exact calculations are made subject to decisions on pipe size and emergency shut-down valve location.

Whereas there are no building setback requirements under the Energy Resources Conservation Board (ERCB) regulations for this type of pipeline, the safety features design of the Enhance CO₂ Pipeline System will be correlated with similar features of a propane pipeline, considering that the properties of the CO₂ product include one major exception: that CO₂ is a non-flammable gas. There will be no flaring or odors from the operation of the Enhance CO₂ Pipeline System.

Traffic during construction will increase for a short period of time at the facility sites. Throughout construction, Enhance will coordinate with the local authorities to maintain traffic control and safety. Once the pipeline system is in operation, operations staff will travel daily to the facility sites to inspect and maintain the equipment.

Part of the studies to be undertaken in association with the compression facilities and pump station will be a Noise Impact Assessment, as required under the ERCB regulations. Mitigation of any noise impacts in excess of allowable limits will be implemented in the system design, as required.

Enhance intends to proceed with regulatory applications for the proposed project in the first quarter of 2009. The proposed project requires an Energy Development Application to the Alberta Energy Resources Conservation Board (ERCB), under Part 4 of the Pipeline Act, in compliance with ERCB Directive 56. All appropriate ERCB information documents regarding the handling of applications under Directive 56 are included with this information package.



ENHANCE
ENERGY INC.

Health, Safety, and Environment Programs

Enhance is currently developing a health, safety, and environmental program modeled after industry's best practices. The new pipeline system will be incorporated into this program to ensure it is operated and maintained to the highest professional standards.

Enhance will also develop a comprehensive Emergency Response Plan (ERP), to ensure the timely and coordinated response to any emergencies within facility sites and along the entire proposed pipeline right-of-way. Once finalized, details of the ERP will be reviewed and discussed with all impacted stakeholders along the entire route. The ERP that will be implemented will detail the necessary response and care measures to be undertaken should the need ever arise.

Enhance will have a health, safety,
and environmental program,
modeled after industry's
best practices.



Enhance CO₂ Pipeline: Project Schedule

Enhance will have a health, safety, and environmental program, modeled after industry's best practices.

Enhance is currently proceeding with landowner and other stakeholder consultations around the facility sites that are described in this Project Disclosure Document. The proposed project is subject to regulatory approvals and the completion of necessary commercial agreements. Enhance intends to proceed with regulatory applications for the proposed project in the first quarter of 2009.

Based upon anticipated timing of regulatory approval, facilities construction could begin as early as the fourth quarter 2009, pipeline construction could begin during the second quarter of 2010, with project startup in mid-2011. The public consultation program will ensure that the public remains informed and involved throughout the development, construction, and operation of this proposed project.

Enhance CO₂ Pipeline: Public Consultation Process



Enhance is committed to ensuring that the Enhance CO₂ Pipeline Project is developed and executed with highest regard for environmental, social, and economic considerations. Enhance highly values input from stakeholders into the development of this pipeline project and will solicit public input throughout the regulatory approval process.

Public consultations are intended to continue during each phase of the proposed pipeline project development including construction and operations. The consultation process will be based upon open, two-way communication. Presentations and face-to-face meetings will be held throughout the development of the project, in order to understand and immediately address any stakeholder issues or concerns associated with the proposed pipeline project.

There are a series of public open houses planned during October and November to allow for an exchange of information between the public and the project team. An announcement regarding the time and location of the open houses will be published in the local newspapers.

The following information from the Alberta Energy Resources Conservation Board (ERCB) Directive 56 is enclosed with this project description document:

- Letter from the Chairman of the ERCB.
- Brochure: Understanding Oil and Gas Development in Alberta
- EnerFAQ No. 7: Proposed Oil and Gas Development: A Landowner's Guide

Other ERCB information that is also available upon request:

- EnerFAQ No. 4: All About Critical Sour Wells
- EnerFAQ No. 5: Explaining ERCB Setbacks
- EnerFAQ No. 6: Flaring and Incineration
- EnerFAQ No. 8: Coalbed Methane
- EnerFAQ No. 9: The ERCB and You: Agreements, Commitments, and Conditions
- EnerFAQ No. 10: Public Health and Safety: Roles and Responsibilities of Agencies That Regulate Upstream Oil and Gas
- EnerFAQ No. 11: All About Appropriate Dispute Resolution (ADR)

Our highest values are:
open communication, co-operation,
and social responsibility.



ENHANCE
ENERGY INC.

Enhance CO₂ Pipeline: Project Route Map



For information additional to this document, please contact the project team by calling the key contacts directly at the numbers listed here:

ENHANCE ENERGY INC.

Tim Veenstra, VP Operations
PO Box 190 Station M
Calgary, Alberta, T2P 2H6

Toll-free Phone 1.877.318.6818

SUNSTONE PROJECTS LTD.

Dave Fraser, Regulatory Manager
400, 540-5th Avenue SW
Calgary, Alberta T2P 0M2

Phone 403.218.6819

Fax 403.262.3033

Email dave.fraser@sunstone.ab.ca

SCOTT LAND & LEASE

Val McGeachie, Project Manager
900-202 6 Avenue SW
Calgary, Alberta T2P 2R9

Phone 403.538.3247

Fax 403.264.2347

Email vmcgeachie@scotland.ca

Open House Documentation

September 30, 2008

Open Houses for the Proposed Enhance Carbon Dioxide (CO₂) Pipeline System

Dear Project Stakeholder,

This letter is sent to inform you of the upcoming community open houses that will be held to provide stakeholders with details regarding the proposed Enhance CO₂ Pipeline System.

Enhance Energy Inc. ("Enhance") is a Calgary-based energy resources development company, which specializes in secondary and tertiary oil and gas recovery methods from conventional energy reserves and has extensive experience in oil and gas operations. We are proposing to construct a CO₂ Pipeline System that will connect the Industrial Heartland Area just south of Redwater, Alberta, to the oil production fields just east of Clive, Alberta. The pipeline is part of a larger partnership that involves the sequestration of carbon dioxide and a proposed enhanced oil recovery project in the Clive oil field. The system will be built and operated by Enhance and will be capable of receiving CO₂ volumes from sources in the Heartland region of Alberta and delivering them to points in central Alberta.

The system will consist of:

- drying and compression facilities in the Heartland industrial area, south of Redwater, at the Agrium Fertilizer Complex, which will process the CO₂ that will be collected,
- a pump station just west of Bruderheim that will boost pressure on the pipeline system,
- receipt facilities at the south end of the system near Clive, which will distribute the CO₂ to the conventional oil and gas fields in the area, and
- a high vapour pressure (HVP) pipeline between the source and the delivery points, connecting the north and south facilities.

Enhance intends to proceed with regulatory applications for the proposed project in the first quarter of 2009. Based upon anticipated timing of regulatory approval, construction could begin during the first half of 2010, with startup in the first quarter of 2011.

As one of Alberta's main priorities is to ensure its energy resources are developed in an environmentally responsible and sustainable way, the environmental and socio-economic benefits of this project will be substantial; CO₂ capture and transmission through the proposed pipeline system will contribute to decreasing overall emissions, reducing energy usage, and increasing oil recovery.

We welcome all stakeholder views and input on the project before we submit our applications to the provincial regulatory agencies. The community open houses are being held to provide participants with an opportunity to learn more about the project, to discuss any concerns, and to provide suggestions to Enhance Energy Inc.

Please join us at one of the following open houses, from 4 pm to 8 pm in:

- Clive – Wednesday, Oct 15, 2008 at the Clive Arena Meeting Room, Clive
- Wetaskiwin – Thursday, Oct 16, 2008 at the By-the-Lake Park Hall, 6128-56 Avenue, Wetaskiwin
- Tofield – Tuesday, Oct 21, 2008 at the Tofield Community Hall, 5309 - 50 Street, Tofield
- Hay Lakes – Wednesday, Oct 22, 2008 at the Lounge of the Hay Lakes Recreation Centre, Main Street, Hay Lakes
- Lamont – Thursday, Oct 23, 2008 at the Lamont Recreation Centre Meeting Room, 4848 – 49th Street, Lamont
- Bruderheim – Tuesday, Nov 4, 2008 at the Walker School Meeting Room
- Fort Saskatchewan – Wed. Nov 5, 2008 at the DOW Centennial Centre, 8700-84 Street, Fort Saskatchewan
- Redwater – Thursday, Nov 6, 2008 at the Arena Multipurpose Room at the Provident Place, 4944 – 53 rd Street, Redwater



NAME,
Institution
Address

October 10, 2008

I am writing to invite you to our upcoming open house for the Enhance Energy CO₂ pipeline system. Enhance Energy Inc. is an Alberta-based energy resources development company with an end-to-end carbon capture and storage solution which, at full operating capacity, will have the capability to capture, transport, and sequester over **14 million tonnes/year** (40,000 tonnes/day) of CO₂ emissions from Alberta's Industrial Heartland.

We are planning to construct a CO₂ Pipeline System that will connect the Industrial Heartland Area just south of Redwater, Alberta, to the oil production fields just east of Clive, Alberta. The pipeline is part of a larger partnership that involves the sequestration of CO₂ and a proposed enhanced oil recovery project in the Clive oil field. The system will be built and operated by Enhance and will be capable of receiving CO₂ volumes from sources in the Heartland region of Alberta and delivering these volumes to points in Central Alberta.

Our project has the ability to be expanded and access enough sequestration and EOR candidate reservoirs to sequester **1000 Megatonnes** of CO₂ and further expansion capacity to sequester an additional **1400 Megatonnes** of CO₂. Development of the project will expose the Province of Alberta to recovery of an additional **1.0 Billion barrels** of high quality crude oil and will be the largest project of its kind ever constructed.

As we move toward the regulatory approval process, we are hosting an open house to inform all stakeholders of our project and to welcome all questions, concerns and suggestions.

We are pleased to invite you to attend our Fort Saskatchewan open house.

When: Wednesday, November 5, 2008

Time: 4:00 p.m. to 8:00 p.m.

Where: DOW Centennial Centre

8700-84 Street, Fort Saskatchewan, AB

We hope you are able to attend, however we are cognoscente of the demands on your busy schedule. We would be pleased to send you any further information, answer any questions or arrange another time to meet. Please contact Alyssa Haunholter at ahaunholter@nwcap.tv or 780-504-2623 if you have any questions or to rsvp to the open house.

Yours truly,
(Signed)
Susan Cole, President
Enhance Energy Inc.

BUSINESS OPPORTUNITIES

BUSINESS OPPORTUNITIES

BUSINESS OPPORTUNITIES

BUSINESS OPPORTUNITIES

nt
ilities

national,
purpose
ensation

ding
K. We
ervisor

ld be
e visit

ford®
EOE

ers,
rs

needs"



ENHANCE
ENERGY INC.

Proposed Enhance CO₂ Pipeline Project

Enhance Energy Inc. ("Enhance") is a Calgary-based energy resources development company, which specializes in secondary and tertiary oil and gas recovery methods from conventional energy reserves.

The Enhance CO₂ Pipeline System will be capable of receiving CO₂ volumes from sources in the Heartland region of Alberta and delivering them to points in the oil production fields east of Clive, Alberta. The system will be built and operated by Enhance. Enhance intends to proceed with regulatory applications for the proposed project in the first quarter of 2009. Based upon anticipated timing of regulatory approval, construction could begin during the first half of 2010, with startup in the first quarter of 2011. We welcome the input and views of landowners and stakeholders along the proposed route. Community open houses have been scheduled to provide participants with an opportunity to learn more about the project and discuss any concerns with Enhance. Please join us at one of the following open houses, from 4 pm to 8 pm in



Clive – Wednesday, Oct 16, 2008

at the Clive Arena Meeting Room,
Clive, Alberta

Wetaskiwin – Thursday, Oct 16, 2008

at the By-the-Lake Park Hall,
6128-66 Avenue, Wetaskiwin, Alberta

Tofield – Tuesday, Oct 21, 2008

at the Tofield Community Hall,
6309 - 50 Street, Tofield, Alberta

Hay Lakes – Wednesday, Oct 22, 2008

at the Lounge in Hay Lakes Recreation Centre,
Main Street, Hay Lakes, Alberta

For further information about the proposed Enhance CO₂ Pipeline Project, please contact the project team at the following information line: 1 877-318-8818.

order form

Experiment seems to be working

Since it worked in the pre-season, it may very well be a productive year for a local pilot project.

The Fort Saskatchewan Indoor Soccer Association (FSISA) project is about an Under-14 boys team that, while not a competitive Tier III club, will play this season in the Edmonton Minor Soccer Association (EMSA).

According to a recent release from the FSISA, the boys that make up the team now called the Rebels wanted to play at a higher level of competition than was available in the FSISA's recreational league. However, they also didn't want to be involved in the more elite competitive Tier III league.

"By allowing them to play in BMSA, they will be given an opportunity to play more teams, and be tiered with their

success as the season goes," the release stated.

And judging from the silver-medal performance by the Rebels at a tournament last weekend hosted by the Millwoods Soccer Association, there may be more teams wanting to do this in the future.

The Rebels, after only a week of practice, were blanked 3-0 by the MW Selects before finding their stride to beat the Woodvale Snipers 4-3.

Shamim Mehrabkhanl scored a pair for the Rebels with Austin Berg and Michael Dominiuk get the other goals.

Dominiuk would be instrumental, scoring twice, in the Rebels next win, also a 4-3 triumph over the Snipers. Berg and Derek Pell con-

tributed the other goals.

The fight for the gold came down to the Rebels and the Selects, but Pell was the only Fort player to score in the 2-1 loss.

Fort Saskatchewan's indoor soccer season begins next week for all levels.

Anyone looking for more details can visit them at www.fortsaskindoorsoccer.ca.

• Jordis Dwyer/Record Staff



SUPPLIED

Back, from left: Coach Wes Pell, Brady Johnson, Jared Hoof, Connor Reimer, Austin Berg, coach Kerry Calvert, Michael Dominiuk, coach Scott Hoof. Front: Derek Pell, Lane Godue, Caleb Burt, Shamim Mehrabkhanl, Aaron Visser, Alex Smith, Michael Calvert.

Fort Saskatchewan **Record** Visit FortSaskatchewanRecord.com and vote in the online poll.



Balanced Chiropractic

your natural health centre

Back Pain? Neck Pain? Headaches?

Chiropractic and Acupuncture can help!

• We provide tailored treatments to get you back on your feet and help contribute to your overall health

Dr. Clayton Pennington
Licensed Chiropractor and
Acupuncture Practitioner

Call to book an appointment today!

phone: 780-997-0063

located: 9906 A 102 Street Fort Sask.
www.balancedchiropractic.ca



Proposed Enhance CO₂ Pipeline Project

Enhance Energy Inc. ("Enhance") is a Calgary-based energy resources development company, which specializes in secondary and tertiary oil and gas recovery methods from conventional energy reserves.

The Enhance CO₂ Pipeline System will be capable of receiving CO₂ volumes from sources in the Heartland region of Alberta and delivering them to points in the oil production fields east of Clive, Alberta. The system will be built and operated by Enhance. Enhance intends to proceed with regulatory applications for the proposed project in the first quarter of 2009.

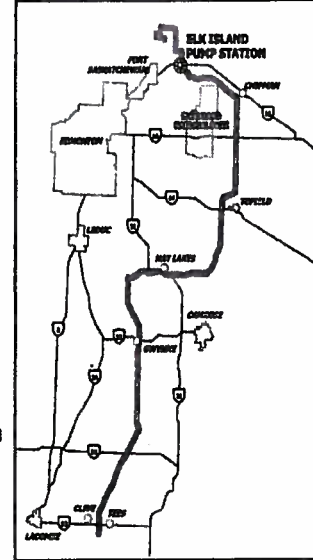

Based upon anticipated timing of regulatory approval, construction could begin during the first half of 2010, with startup in the first quarter of 2011. We welcome the input and views of landowners and stakeholders along the proposed route. Community open houses have been scheduled to provide participants with an opportunity to learn more about the project and discuss any concerns with Enhance. Please join us at one of the following open houses, from 4 p.m. to 8 p.m. in

- | | |
|--|--|
| <p>Lamont – Thursday, Oct 23, 2008
at the Lamont Meeting Room, Lamont, AB</p> | <p>Bruderheim – Tuesday, Nov 4, 2008
at the Walker School Meeting Room</p> |
| <p>Fort Saskatchewan – Wed. Nov 5, 2008
at the DOW Centennial Centre,
8700-84 Street, Fort Saskatchewan, AB</p> | <p>Redwater – Thursday, Nov 6, 2008
at the Arena Multipurpose Room - Provident
Place, 4844 – 53 rd Street, Redwater, AB</p> |

For further information about the proposed Enhance CO₂ Pipeline Project, please contact the project team at the following information line: 1 877-318-6818



ENHANCE

ENERGY INC.

Proposed Enhance CO₂ Pipeline Project

Enhance Energy Inc. ("Enhance") is a Calgary-based energy resources development company, which specializes in secondary and tertiary oil and gas recovery methods from conventional energy reserves.

The Enhance CO₂ Pipeline System will be capable of receiving CO₂ volumes from sources in the Heartland region of Alberta and delivering them to points in the oil production fields east of Clive, Alberta. The system will be built and operated by Enhance.

Enhance intends to proceed with regulatory applications for the proposed project in the first quarter of 2009. Based upon anticipated timing of regulatory approval, construction could begin during the first half of 2010, with startup in the first quarter of 2011. We welcome the input and views of landowners and stakeholders along the proposed route. Community open houses have been scheduled to provide participants with an opportunity to learn more about the project and discuss any concerns with Enhance. Please join us at one of the following open houses, from 4 pm to 8 pm in

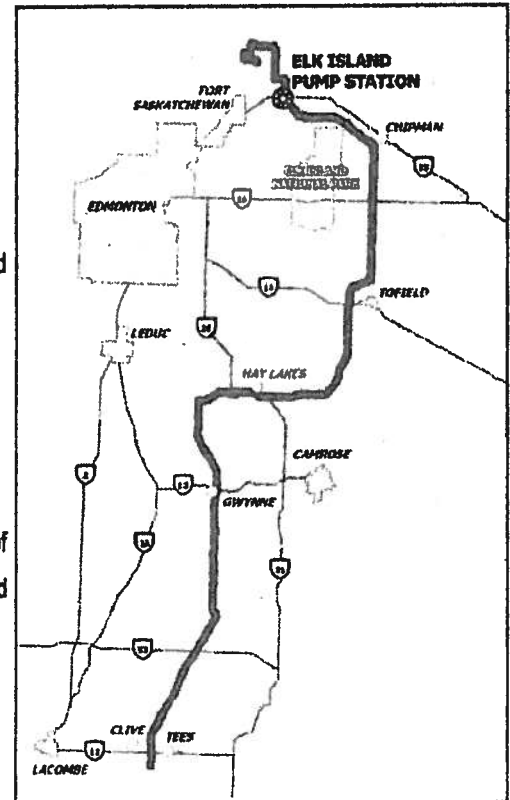

Clive – Wednesday, Oct 15, 2008

at the Clive Arena Meeting Room,
Clive, Alberta

Wetaskiwin – Thursday, Oct 16, 2008

at the By-the-Lake Park Hall,
6128-56 Avenue, Wetaskiwin, Alberta

Tofield – Tuesday, Oct 21, 2008

at the Tofield Community Hall,
5309 - 50 Street, Tofield, Alberta

Hay Lakes – Wednesday, Oct 22, 2008

at the Lounge in Hay Lakes Recreation Centre,
Main Street, Hay Lakes, Alberta

For further information about the proposed Enhance CO₂ Pipeline Project, please contact the project team at the following information line: 1 877-318-6818.



Proposed Enhance CO₂ Pipeline Project

Enhance Energy Inc. ("Enhance") is a Calgary-based energy resources development company, which specializes in secondary and tertiary oil and gas recovery methods from conventional energy reserves.

The Enhance CO₂ Pipeline System will be capable of receiving CO₂ volumes from sources in the Heartland region of Alberta and delivering them to points in the oil production fields east of Clive, Alberta. The system will be built and operated by Enhance. Enhance intends to proceed with regulatory applications for the proposed project in the first quarter of 2009. Based upon anticipated timing of regulatory approval, construction could begin during the first half of 2010, with startup in the first quarter of 2011. We welcome the input and views of landowners and stakeholders along the proposed route. Community open houses have been scheduled to provide participants with an opportunity to learn more about the project and discuss any concerns with Enhance. Please join us at one of the following open houses, from 4 pm to 8 pm in

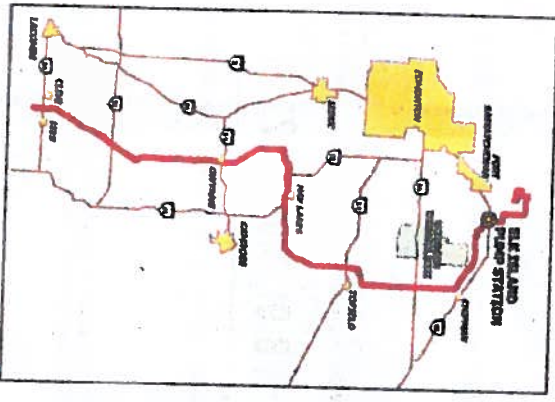

Clive – Wednesday, Oct 15, 2008
at the Clive Arena Meeting Room,
Clive, Alberta

Wetaskiwin – Thursday, Oct 16, 2008
at the By-the-Lake Park Hall,
6128-58 Avenue, Wetaskiwin, Alberta

Tofield – Tuesday, Oct 21, 2008
at the Tofield Community Hall,
5309 - 50 Street, Tofield, Alberta

Hay Lakes – Wednesday, Oct 22, 2008
in the Lounge in Hay Lakes Recreation Centre,
Main Street, Hay Lakes, Alberta

For further information about the proposed Enhance CO₂ Pipeline Project, please contact the project team at the following information line: 1 877-316-6816.

12 The Leduc Representative, Leduc, Alberta – October 10, 2008

0	42	26	16	00	00	16
---	----	----	----	----	----	----



rabbit hill
snow resort

Now Hiring for the Season
RIDE FOR FREE

In the Mountains & Family Benefits @Rabbit Hill



We Provide

- o Gas Allowance
- o Bonus Program
- o Free Mountain Passes
- o Rabbit Hill Season Pass
- o Flexible Full & Part Time Hours
- o Fantastic people to work with

No Experience Needed... Full & Part Time

-Weekday Mornings - Weekends - Evenings-
- Let us know what works for you -

visit our Job Fair

@Rabbit Hill on Thursday Oct. 16th or Tuesday Oct. 21st 5pm to 9pm

Apply Online or call 955-2440



















www.rabbithill.com



UNRESERVED FARM SALE FOR THE ESTATE OF RON CHALMERS

Rimbye, AB Saturday, October 11, 2008 Time: 9:30 a.m.

Directions: From Rimbye 10 Miles East on Highway #53 to 30th Meridian Rd. 2 Miles South, 1 Mile East and 1 1/2 Miles South or From Ponoka 3.4 Miles West on Highway #53 to 5th Meridian Rd. 2 Miles South, 1 Mile East and 1 1/2 Miles South or From Lacombe West on Highway #12 to Lincoln Rd. 10 Miles North to Township Rd. #22, 3 Miles West to Range 50 264, 1/2 Mile North

<p>Tractors & Crawler JD 3155 PMA Tractor c/w FEL & 3 pt ht Caterpillar D-2 Crawler</p> 	<p>Seeding & Tillage Equipment MF 20' DT Cult 10' Offset HD Disc Moline 24' Press Drill c/w Grass & Part Attach. Drill Mower Case 12' Hse Drill 4 Sections Harrows c/w Drawbar 24' Vibrashank Cult JD 14' DT Cult 20' Unmounted Harrows White 6 Bottom HD Plow 10 Sec Harrows c/w Drawbar 4 Sec Harrows c/w Drawbar JD 3100 5 Bottom Plow</p> 	<p>Misc Grain Augers 22x44' x8'6" Wood Grain Box</p> <p>Other Equipment High & Heavy Hitter 3 pt ht Post Pounder Eze-On FEL Cockshutt Grain Grinder Roller Mill for Grain MF 160 Manure Spreader for Parts Livestock Handling Equipment Assorted Steel Gates & Panels 2 - Cattle Squeezes Misc Round Bale Feeders Large Bale Feeder</p> 	<p>Miscellaneous Ford 460 Engine Smi Pump Jack Plastic Lick Tank Misc Pipe & Racks International Pump Engine 2 - 20.9/28 Dual Wheels Electric Fence Wire Baler Wire Misc Antique Items Plus a Huge Assortment of Miscellaneous</p> <p>Owners Phone Number: (403) 516-1902 (Craig)</p> <p>Terms: Cash & Cheque, G.S.T. Will Apply On Some Items, All Items Must Be Paid For On Sale Day.</p> <p>Listings are Subject to Additions & Deletions Lunch Will Be Available</p>	
<p>White 4-125 PMA Tractor c/w 4188 Hrs. Eze-On Loader & 3 pt ht McCormick Farm-All 2wd Tractor</p> 	<p>Harvest Equipment Heeslon 956 Rd Baler - 2 yrs old AG 444 Sq Baler JD 360 PTO Driven Side Delivery Rake Vicon Lily 3 pt ht Rake JD 5' Sickle Mower 15 Bale Stacker</p> 	<p>Shop Tools 100 Ton Press 25 Ton Shop Press Miller Bobcat 250 Wealer - Libo new Miller Portable Welder - Needs Repair 100 Lbs Amyl Forge Blower Metal Lathe Drill Press Stoux Valve Grinding Machine Air Compressor Chain Saws Plus a Huge Assortment of Misc Shop Tools & Lockers</p> 	<p>White 2-155 2wd Tractor White 2-150 Field Boss 2wd Tractor</p> 	<p>Harvest Equipment White 6800 Sp Combine Farm King 1050 PTO Swing Auger Case 950 14' Sp Sweeper Antique Case 600 Sp Combine Threshing Machine</p> 
<p>Cockshutt 40 2wd Tractor c/w Front Mtd Linden Post Pounder</p> 	<p>Trucks & Reclamation Equipment</p> 	<p>1985 Dodge 1/2 Ton Truck 1995 Ford Diesel Service Truck</p> 	<p>White 1050 PTO Sling Auger Case 950 14' Sp Sweeper Antique Case 600 Sp Combine Threshing Machine</p> 	<p>1978 GMC 9500 7YA Hay Truck c/w 6.7I Detroit & 13 Spl</p> 
<p>Fargo 600 S/A Gravel Truck c/w Gas Ford Truck for Parts 2006 Arctic Cat 700 4x4 Quad c/w Lipo New, Warn 2,000 Lbs Winch & DHF Lock, Auto, Lipo New Hrs 2001 Arctic Cat 500 4x4 Quad c/w Auto & Warn 2,000 Lbs Winch 2000 Grande Mercury Marquis LS Car JD 15 DT Cult</p> 	<p>White 6800 Sp Combine</p> 	<p>2 - Western Rocco 1500 Bu Grain Bins Cockshutt Sp Combine</p> 	<p>White 6800 Sp Combine</p> 	<p>2 - Twister 6 Ring Grain Bins Twister 4 Ring Grain Bin</p> 

Sale Conducted by:
ALLEN B. OLSON AUCTION SERVICE LTD.
RIMBEY, ALBERTA
(403) 843-2747 Sale Site
http://www.allenolsonauction.com E-mail: abolson@olsonplanet.net
LICENSE NO. 155690



ENHANCE ENERGY INC.
Proposed Enhance CO2 Pipeline Project

Enhance Energy Inc. ("Enhance") is a Calgary-based energy resources development company, which specializes in secondary and tertiary oil and gas recovery methods from conventional energy reserves.

The Enhance CO2 Pipeline System will be capable of receiving CO2 volumes from sources in the Heartland region of Alberta and delivering them to points in the oil production fields east of Clive, Alberta. The system will be built and operated by Enhance. Enhance

intends to proceed with regulatory applications for the proposed project in the first quarter of 2009. Based upon anticipated timing of regulatory approval, construction could begin during the first half of 2010, with startup in the first quarter of 2011. We welcome the input and views of landowners and stakeholders along the proposed route. Community open houses have been scheduled to provide participants with an opportunity to learn more about the project and discuss any concerns with Enhance. Please join us at one of the following open houses, from 4 pm to 8 pm in

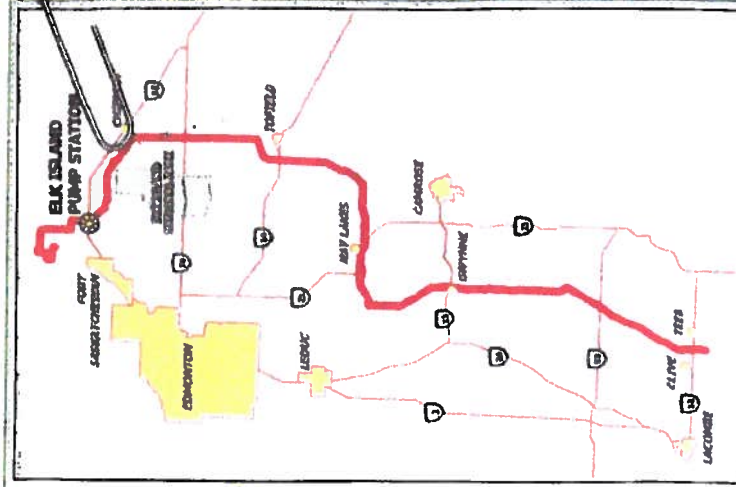

Clive - Wednesday, Oct 15, 2008
at the Clive Arena Meeting Room,
Clive, Alberta

Tofield - Tuesday, Oct 21, 2008
at the Tofield Community Hall,
5309 - 50 Street, Tofield, Alberta

Wetaskiwin - Thursday, Oct 16, 2008
at the By-the-Lake Park Hall,
6128-56 Avenue, Wetaskiwin, Alberta

Hay Lakes - Wednesday, Oct 22, 2008
at the Lounge in Hay Lakes Recreation Centre,
Main Street, Hay Lakes, Alberta

For further information about the proposed Enhance CO2 Pipeline Project, please contact the project team at the following information line: 1 877-318-6818.



ENHANCE

Proposed Enhance CO₂ Pipeline Project

Enhance Energy Inc. ("Enhance") is a Calgary-based energy resources development company, which specializes in secondary and tertiary oil and gas recovery methods from conventional energy reserves.

The Enhance CO₂ Pipeline System will be capable of receiving CO₂ volumes from sources in the Heartland region of Alberta and delivering them to points in the oil production fields east of Clive, Alberta. The system will be built and operated by Enhance. Enhance intends to proceed with regulatory applications for the proposed project in the first quarter of 2009.

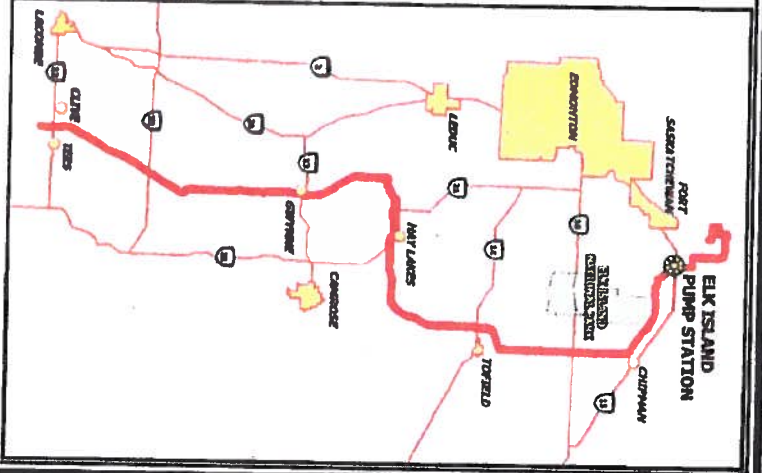

Based upon anticipated timing of regulatory approval, construction could begin during the first half of 2010, with startup in the first quarter of 2011. We welcome the input and views of landowners and stakeholders along the proposed route. Community open houses have been scheduled to provide participants with an opportunity to learn more about the project and discuss any concerns with Enhance. Please join us at one of the following open houses, from 4 p.m. to 8 p.m. in

Lamont - Thursday, Oct 23, 2008
at the Lamont Recreation Centre -
Meeting Room, 4848 - 49th Street,
Lamont, AB

Fort Saskatchewan - Wed, Nov 5, 2008
at the Lions Mane Room,
DOW Centennial Centre,
8700-84 Street, Fort Sask., AB

Bruderheim - Tuesday, Nov 4, 2008
at the Walker School Meeting Room

Redwater - Thursday, Nov 6, 2008
at the Arena Multipurpose Room -
Provident Place, 4944 - 53rd Street,
Redwater, AB

For further information about the proposed Enhance CO₂ Pipeline Project, please contact the project team at the following information line: **1-877-318-6818**

All intervenors to this proceeding must be present at the commencement of the hearing to register their appearance.

Nature of the Application
Petro-Canada Oil Sands Inc. (PCOSI) has applied, on behalf of the Fort Hills Energy Corporation and Fort Hills Energy L.P. (Fort Hills), to the ERCB (formerly the Alberta Energy and Utilities Board) and Alberta Environment (AENV) for approval to construct and operate the Fort Hills Sturgeon upgrader and associated infrastructure with a capacity to process 54 000 cubic metres per day of bitumen. The upgrader would be located in Sturgeon County, approximately 11 kilometres north of the city of Fort Saskatchewan, on all or part of Section 19, Township 56, Range 21, West of the 4th Meridian, and Sections 2, 3, 10, 11, 12, 13, 14, 15, 22, 23, 24, 25, 26, 27, Township 56, Range 21, West of the 4th Meridian.

Additional Information

To obtain additional information or a copy of the application, contact
Ms. Beverly David, Environmental and Regulatory Coordinator, Petro-Canada Oil Sands, 150 - 6 Avenue SW, Calgary, Alberta, T2P 3E3; Phone: 403-296-3739; Email: bldavid@petro-canada.ca
A copy of the application is available for viewing at the ERCB's Calgary office
ERCB Information Services, Main Floor, 640 - 5 Avenue SW, Calgary, Alberta T2P 3G4;
Telephone: 403-297-8311

For information about ERCB procedures, contact
Applications Branch, Resources Applications, Attention: Bob Germain; Telephone: 403-297-8553; Fax: 403-297-8122;
Email: bob.germain@ercb.ca

To File a Submission

Any person intending to make a submission with respect to PCOSI's intent to include the construction and operation of one or more work camps as part of Application No. 1490556 must file on or before 4:00 p.m., Friday, October 17, 2008. Send one copy of your submission to the applicant at the name and address above and ten copies to Bob Germain, Applications Coordinator, Applications Branch, Resources Applications, Energy Resources Conservation Board, 640 - 5 Avenue SW, Calgary, Alberta T2P 3G4

Notes

Any submission filed shall contain the following:

- (a) a concise statement indicating
 - (i) the manner in which the intervenor's rights may be directly and adversely affected by a decision of the Board on the proceeding,
 - (ii) the nature and scope of the intervenor's intended participation,
 - (iii) the disposition of the proceeding that the intervenor advocates, if any,
 - (iv) the facts the intervenor proposes to show in evidence,
 - (v) the reasons why the intervenor believes the Board should decide in the manner that the intervenor advocates, and
 - (vi) the intervenor's efforts, if any, to resolve issues associated with the proceeding directly with the applicant;
 - (b) the name, address in Alberta, telephone number, fax number and, if available, e-mail address of the intervenor;
 - (c) if the intervenor is represented by a representative, the name, address in Alberta, telephone number, fax number and, if available, e-mail address of the representative; and
 - (d) if the intervenor is an unincorporated organization, the nature of the intervenor's membership.
- If you have an interest in this matter, you are required to make a submission with respect to this application even if you have previously filed a submission with the Board or with PCOSI on this application.
- In accordance with Section 13 of the *Energy Resources Conservation Board Rules of Practice*, all documents filed in respect of this proceeding must be placed on the public record unless otherwise ordered by the Board, subject to the *Freedom of Information and Protection of Privacy Act*.
- In accordance with Section 25 of the *Energy Resources Conservation Board Rules of Practice*, a person who intends to raise a question of constitutional law before the Board must give notice in accordance with Section 12 of the *Administrative Procedures and Jurisdiction Act* and its regulation.

In accordance with Section 40 of the *Energy Resources Conservation Board Rules of Practice*, witnesses must give evidence under oath or affirmation.
Issued at Calgary, Alberta, on October 2, 2008.

ng in October

the four-legged
Like young deer
eyes and ears,
white tails and
legs that allowed
turn on a dime
appear before a
could even aim
ara. And rusty-
squirrels with
ails that seemed
ht insulted that
er tried to photo-
eir cuteness nor
any peanuts.
didn't like the
he rain showers.
t especially I did-

n't like the late-night visit
by a small animal that
must have been hiding
behind the door when the
good Lord handed out

night vision, a stinky,
smelly, rank little fellow
that apparently bumped
into a folded camp chair,
and instead of just mov-

ing on, sprayed every-
thing with odor d'skunk.
The perfect ending to our
final campout of the sea-
son.

**field
feree
clinic**

0 a.m.

**contact
2-3359**

y Alberta

Club

008

7 - 8:30 p.m.

is and getting

ing
spot.



Proposed Enhance CO₂ Pipeline Project

Enhance Energy Inc. ("Enhance") is a Calgary-based energy resources development company, which specializes in secondary and tertiary oil and gas recovery methods from conventional energy reserves.

The Enhance CO₂ Pipeline System will be capable of receiving CO₂ volumes from sources in the Heartland region of Alberta and delivering them to points in the oil production fields east of Clive, Alberta. The system will be built and operated by Enhance.

Enhance intends to proceed with regulatory applications for the proposed project in the first quarter of 2009. Based upon anticipated timing of regulatory approval, construction could begin during the first half of 2010, with startup in the first quarter of 2011. We welcome the input and views of landowners and stakeholders along the proposed route. Community open houses have been scheduled to provide participants with an opportunity to learn more about the project and discuss any concerns with Enhance. Please join us at one of the following open houses, from 4 pm to 8 pm in

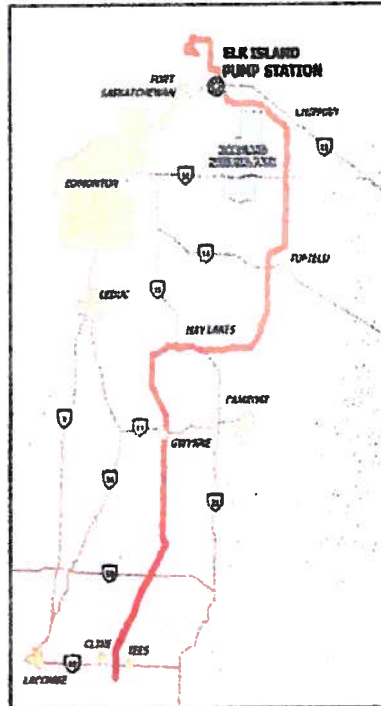

Clive – Wednesday , Oct 15, 2008

at the Clive Arena Meeting Room,
Clive, Alberta

Wetaskiwin – Thursday , Oct 16, 2008

at the By-the-Lake Park Hall,
6128-56 Avenue, Wetaskiwin, Alberta

Tofield – Tuesday, Oct 21, 2008

at the Tofield Community Hall,
5309 - 50 Street, Tofield, Alberta

Hay Lakes – Wednesday , Oct 22, 2008

at the Lounge in Hay Lakes Recreation Centre,
Main Street, Hay Lakes, Alberta

For further information about the proposed Enhance CO₂ Pipeline Project, please contact the project team at the following information line: 1 877-318-6618.

Credit Union Day



**Thursday,
 October 16th**
 Please join
 us for refreshments
 &
 hors d'oeuvres
 to Celebrate Credit
 Union Day

WETASKIWIN CREDIT UNION LTD.
 5111 - 50 Avenue, Wetaskiwin
 (780) 352-2251 Toll Free 1-888-388-9688
 "A Better Way of Banking"



Proposed Enhance CO₂ Pipeline Project

Enhance Energy Inc. ("Enhance") is a Calgary-based energy resources development company, which specializes in secondary and tertiary oil and gas recovery methods from conventional energy reserves.

The Enhance CO₂ Pipeline System will be capable of recovering CO₂ volumes from sources in the Heartland region of Alberta and delivering them to points in the oil production fields east of Clive, Alberta. The system will be built and operated by Enhance. Enhance intends to proceed with regulatory applications for the proposed project in the first quarter of 2008. Based upon anticipated timing of regulatory approval, construction could begin during the first half of 2010, with startup in the first quarter of 2011. We welcome the input and views of landowners and stakeholders along the proposed route. Community open houses have been scheduled to provide participants with an opportunity to learn more about the project and discuss any concerns with Enhance. Please join us at one of the following open houses, from 4 pm to 8 pm in

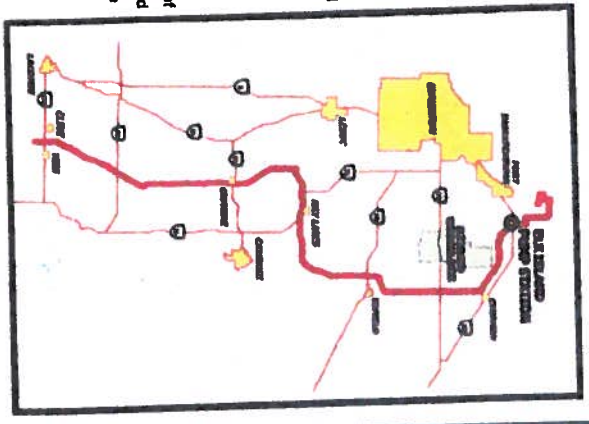

- Clive – Wednesday, Oct 15, 2008**
 at the Clive Arena Meeting Room,
 Clive, Alberta
- Wetaskiwin – Thursday, Oct 16, 2008**
 at the By-the-Lake Park Hall,
 6128-56 Avenue, Wetaskiwin, Alberta
- Torfield – Tuesday, Oct 21, 2008**
 at the Torfield Community Hall,
 6309 - 60 Street, Torfield, Alberta
- Hay Lakes – Wednesday, Oct 22, 2008**
 at the Lounge In Hay Lakes Recreation Centre,
 Main Street, Hay Lakes, Alberta

For further information about the proposed Enhance CO₂ Pipeline Project, please contact the project team at the following information line: 1 877-318-8818.

Extreme TACK
NEW & EXPERIMENTAL TACK

Featuring English Tack & Horse Supplies
Special Order - Western Tack

Cell: 403-350-9300
Fax: 403-783-9339

North of Teas on the Corner
of Hwy 821 & Hwy 606

Jamie Hoffman
Ph: 403-783-6025
or 403-783-2004



ROPE & TYE MECHANICAL

ALL TYPES OF HEAVY DUTY SERVICES & REPAIRS

KEVIN ROWLEY - Heavy Duty Mechanics
Call: 403-885-8793
Office: 403-794-5080 Fax: 403-794-8391
R.R.#1 Teas. AB T0C 2Y0



Payne's Septic Tank Service

Phone/Fax ~ 784-3444

Don't get caught with
your pants down and
no place to go.

Chester & Marie Payne
RR.1 Clive. Alberta T0C 0Y0



LARBO
DIXFIELD SERVICE

TEL: 403-794-2308
FAX: 403-794-2309
DIXFIELD SERVICE



Clive Village Foods

8:00 - 8:00 Monday - Saturday
11:00 - 5:00 pm Sundays

Grocery
Video/DVD Rentals
Stamps
Magazines

Auto Trader
Lottery Terminal
& More.

784-3383



ARSON D.J. SERVICES

Now Booking for Fall & Winter
Weddings, Parties
Anniversaries, Christmas Parties

MURTIS LENN
PHONE: 396-3927



Valley Spotlight

October 6, 2008
Edition 16-2008



We Are Retiring!!

We have sold the store, **Clive Village Foods**, to Ken and Betty Stoupe, who will take over on November 3, 2008. We would like to thank all of our loyal customers that have supported us over the past 16 1/2 years. A great big THANK YOU also goes out to the people that have worked for us during this time. We have seen this town grow and prosper and have enjoyed being a part of this thriving community. We wish Ken & Betty every success and trust that the store will be as good to them as it has been to us and our family. Please come in and welcome Ken & Betty to our town. Michelle will continue to operate the ATB Financial Agency out of the store and you will probably see Ida & Les helping her out once in a while. We will continue to live in Clive and look forward to seeing everyone around town.

Les & Ida McConnell

Library News

Hours of operation are Tuesday 12:30 - 7:30, Wednesday 10:30 - 5:00, Thursday 10:30 - 5:00. We would like to thank the following businesses for supporting our adopt a magazine program; Cameron's café & Catering (Martha Stewart and Food by Martha Stewart), Alix & Clive Agencies (Canadian Geographic), and the ATB Bank (Taste of Home). If anyone else would like to sponsor a magazine just ask one of our librarians. Have you signed up for **Scrap Booking Class Yet?** Times are ticking away, Sue Tees will be teaching the classes on October 8, from 1:00 - 3:00 and November 4, from 6:00 - 7:30. Our next Board meeting in on October 8th at 7:00 p.m. At the Library. New books are arriving weekly, come on down and take a look.

News from Haynes

The Haynes Community Society
is holding their

Annual Turkey Supper
Wednesday, October 22nd, 2008.

Supper served from 5:00 - 7:00

Prices: \$9.00/Adult, \$6.00/Children 7 - 12, Free/ 6 & under

We are also hosting a

HALLOWEEN CABARET

Saturday, November 1st, 2008

Doors open at 8:00,

Dance to the DJ Services of Sound Source from
9:00 - 1:00.

Tickets are \$15.00/person with a hot lunch served at midnight!

Prizes awarded for the best and unusual costumes!

Come on out an enjoy both of these events!



OCT-6-2008 08:47P FROM:RALPH BELL

4037843056

TO:14032623033

P.3



FOUR CORNERS VACATIONS
South Pacific Specialist
Karen Davidson
Travel Consultant
 Phone: 784-2864
 Fax: 784-3057
 caseydkd@xplornet.com
 www.fourcornersvacations.com

RR1
 Clive, AB
 T0C 0Y0

SHADOW FUSION
WELDING & RENTALS

Now selling & installing
 B & W Fifth Wheel Hitches!

Kodiak Controls Ltd.

Daron Jeglum
Journeyman Instrumentation Technician
 Oilfield Instrumentation

Box 28
 Clive, Alberta
 T0C 0Y0

Cell: 403.318.9917
 Office: 403.784.3217
 Fax: 403.784.3417

Al Thoratou
Contractor

Home Improvements
Home Repairs
 RR.1 Tees, Alberta
Phone 785-6017



Box 305,
 Clive, Alberta
 T0C 0Y0

Ph: 403-784-3841
 Cell: 403-304-3800
 Fax: 403-784-3822

Stanchfield
BOBCAT & TRUCK SERVICE
 • FARM • COMMERCIAL • OILFIELD •
 • SECONDARY CONTAINMENT UNITS •

Bobcat • Backhoe
 4000 Van Truck • 100 Van Truck
 Gravel Truck • 1 Trailer w/Trailer

Owner
 Randy Stanchfield

SUN FUN
 POOL & SPA

Hot Tubs * Swimming Pools
 Saunas * Water Treatment Products * BBQs
 Patio Furniture

Gerry Bell ~ Owner ~ 403.346.4465
 "Red Deer's only Full Water Treatment Lab"
 Access from Tees

Box 9, RR1, 50th Ave, Red Deer, AB T4E 1N7

Farm Credit Canada ~ fcc

Annual Drive Away Hunger Alberta Tour 2008

Since 2004, Drive Away Hunger has collected almost one million pounds (450,000kgs) of food for food bank networks across Canada.

Although our little community food bank is not a part of the food bank network, we would like to ask community members if they had any fresh vegetables like potatoes and carrots, or canned goods that they would like to donate to food banks outside of our community ~ Please drop donations off at the Community Office 4903 - 50th Ave.

They will be coming through our Village on October 16th, 2008. If you would like more information on this Drive Away Hunger Tour, please visit www.DriveAwayHunger.ca

FCC is Canada's largest provider of business & financial services to farms and agribusiness. Operating out of 100 offices located primarily in rural Canada. FCC employees are passionate about the business of agriculture. FCC Balances corporate decision-making and performance with the Values, norms and expectations of society. We operate in a responsible and respectful manner.

1st Parly Creek Scouts

Fall Bottle Drive ~ October 22, 2008

The group will be coming around on Wednesday night collecting bottles starting at 6:30p.m. If you have any bottles that you would like to donate, please leave them on your step to be picked up. If you have a large amount, please contact Benjie Gray at 403.784.3199.

Thank you for your continuous support of Scouts!

We have a great group this year with 13 Beavers, 17 Cubs and 2 scouts. The group and their families went to the Lacombe Corn Maize and had a Weiner roast on September 20th. A good day was had by all. The cubs and scouts held a Lost in the Woods Camp in Tees over the weekend. Blackfalds Scout group joined them as well to learn about how to build shelters and how to survive if lost in the woods. The Beavers and their parents went for a hike and picnic at the JJ Collett Nature Area just outside of Lacombe. They enjoyed the weather and learning about the different kind of trees, learning about animal tracks and different kinds of grasses.

Canadian Foodgrains Bank:

The central Alberta growing project is inviting all its supporters to its **Annual Harvest and Barbeque on Saturday, October 11th, 2008**. The BBQ will start at 12:00 noon and the combining by the volunteer farmers will begin at 1:00.

The location is 6 miles east of Blackfalds on the south side of hi-way 597. As always, the weather is the unknown factor. Radio Sunny 94 out of Lacombe and CKGY out of Red Deer will start announcing on the morning of October 11 at 9:00 a.m. In case of postponement the event will take place on 18th of October. If October 18th is not feasible then the crop will be taken off at the first opportunity.

We are looking forward to have you join us for this annual event.

To post news items or activities in the *Valley Spotlight* or for advertising space call Louise Bell at 784.3414 or Avls Sayers at 784.3973 email: asayers@telus.net or email valleyspotlight@live.ca or clivenp@platinum.ca



Clive Lions Club

Proudly Serving Clive & District For 31 Years!

October

2008

Sultcase Dance November 1, 2008

President ~ Adri Pulsma...780.372.122 Cell: 403.704.5170

Secretary ~ Jim Huse....Phone: 403.783-2930 Cell: 403.783.0707

Sunday	Monday	Tuesday	Wednesday	Thursday	Friday	Saturday
<p>This is the place to board your dog!pet. * Individual to and outside runs * Large exercise yards * Very private Located 14 miles east of West Des Moines Phone: 403.356.1745 Cell: 403.704.7540 Email: info@dogdasha.com</p>		<p>By: Cheryl Anderson 403.784.2383 Method of Payment ~ Chq or Cash</p>		Tops 9 - 10:30 ²	³	⁴
⁵	Clive Seniors Drop-In 1:30 Clive Meeting Room	Tees 50+ Club Tees Community Hall Tees Ag. Society Meeting	Clive Lions Club Meeting 7:30 p.m. Community Hall	Tops 9 - 10:30 ⁹	¹⁰	¹¹
¹²	Clive Seniors Drop-In 1:30 Clive Meeting Room	Tees 50+ Club Tees Community Hall Village Council Meeting 7:00	<p>Figure Skating Begins</p>	Tops 9 - 10:30 ¹⁶ Clive Ag. Society AGM	The next Valley ¹⁷ Spotlight will be published on Monday, Oct 20, 08 Please submit all information by October 17, 08	¹⁸
¹⁹	Clive Seniors Drop-In 1:30 Clive Meeting Room	Tees 50+ Club Tees Community Hall	Clive Lions Club Meeting 7:30 p.m. Community Hall 	Tops 9 - 10:30 ²³	²⁴	²⁵
²⁶	Clive Seniors Drop-In 1:30 Clive Meeting Room Village Council Meeting 7:00	Tees 50+ Club Tees Community Hall	²⁹	³⁰		³¹

Clive FCSS ~ Outreach Worker Dianna Souveny 704.0145

Congratulations to the winners of the Clive FCSS gift certificate door prize at the Ag. Society's 1st Annual Trade Show:

Tammy Bushman \$20.00 ~ Toys R' Us
 Merle Walker \$25.00 ~ Extra Foods

FCSS Coordinator will not be available in Clive on September 30, October 7 and October 14. If you need assistance, please call the Lacombe FCSS Office at 403.782.6637 or leave a message on Dianna's Cell at 403.704.0145

Clive/Tees Neighborhood Place Society
 Wanda Wagner 403.784.3171

Lunch & Learn Topic ~ STRUGGLE FOR CONTROL
Child & Youth Behavioral Disorders
 Bring your lunch on
 October 21st, 2008
 The Den (Old Legion Building) 12:00 - 1:00

Through these moving personal stories, viewers see how behavior disorders affect the life of a child at home, at school and the whole family. This DVD debunks the myth that children with behavior disorders are bad kids who's behaviors are irreversible. Behavior disorders are treatable and the key is early prevention. For more information, give Wanda a call!



FOOD FOR THOUGHT

Round A Lay Meat Loaf
 1 lb lean ground beef
 1/4 cup quick rolled oats
 1/4 cup tomato juice
 1 egg
 1 1/2 tsp. Salt
 1/4 tsp pepper
 Sprinkle of sage
 2 (bsp. Minced onion
 2 cans brown beans
 2 tbs. Brown sugar
 2 tbs. Ketchup

Combine beans with brown sugar and ketchup in a bowl. Set aside. Mix beef and next 7 ingredients in a large bowl. Set aside 1 cup of meat mixture. Put remaining meat mixture into 2 quart casserole dish. Pour bean mixture on top of meat. Shape remaining 1 cup of mixture into small patties and lay on top of beans.
 Bake at 375 F for 45 minutes.

Baked potatoes go nicely with this.

PICTURE SELECTIONS
 Our blends of herbs and spices are made using the best ingredients available in today's world market.
 Call for a catalogue today!
 A world of fine foods for the home chef.
 Becky Wagner 784.2823 Amanda Scott 784.3216

9	8	6	7	3	5	2	4	1
3	2	5	4	9	1	6	8	7
4	1	7	2	6	8	5	3	9
7	6	4	1	2	9	8	5	3
2	5	8	3	7	6	9	1	4
1	3	9	5	8	4	7	6	2
5	7	1	6	4	2	3	9	8
6	9	2	8	1	3	4	7	5
8	4	3	9	5	7	1	2	6

Words of Wisdom

The real winners in life are the losers that just keep on trying...

A budget is what you stay within if you go without...

A smile is a wrinkle on the face that should never be removed...

*The more you do ... The more you are...
 When success turns a person's head, he is facing failure.*

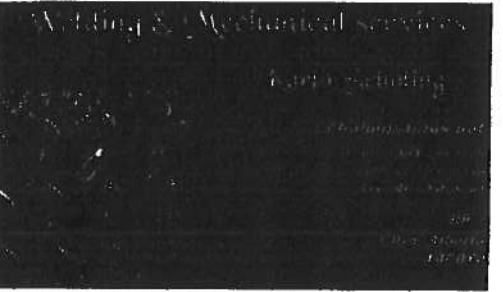

CLASSIFIED ADS

Job Opportunities
 Needed - Concession Manager for the Clive Arena for the 2008 - 2009 hockey season. This is a part time position and must be available to open concession daily as per ice schedule. Experience and or/food handling safety course and asset. Please contact Darrell at 403.784.2832. This competition will be open until a suitable candidate is found.
 The Tees Ag. Society is now accepting tenders for janitorial services at the Tees Hall. For more information contact Nicole at 403.784.3427

LV WELDING
 Portable Welder
 1-403-587-3953
 BOX 1011 CLIVE, AB T0C 0T0

Donna's Auction Services (1972)
Handling All Types of Sales
 Contact Gary or Donna
 Give Us A Call
 403.784.3939 or 403.350.4867

**LEASE PREPARATION & CLEAN-UPS - RECLAMATION
 ABANDONMENTS - OILFIELD MAINTENANCE**
 Office: (403)747-2723 Henri Catellier (403)350-6544
 Fax: (403)747-3234 Pierre Catellier (403)350-6474
 (24 HOUR SERVICE)
 E-mail: catellos@nls(mjm).ca BOX 264, ALIX, AB, T0C 0B0

FOR SALE	SERVICES	NOTICES	VEHICLES
HELP WANTED	WANTED	MISCELLANEOUS	

LOST/FOUND

Image Massage Therapy
 Introducing the New Ioniefoot Bath
 A great way to detoxify your body!
Tel: 403.784.9717
 Barbara Van Eaton
 5107-50th Street - Clive, Alberta, T0C 0T0

Clive Figure Skating Club



The Clive Figure Skating Club is very excited about the upcoming season! The first day of skating will be Wednesday October 15th, starting at 3:30 p.m. If you haven't registered your child, you still have time... Please call Becky 403.784.2823 or Ronda @ 403.755.6011. If you've already filled out the form but have not paid the fees, please be prepared to do so on the first day of skating! Or if you call Becky this week, she will gladly pick up a cheque from you. Have a Happy Thanksgiving!

Alix and Clive Agencies
 We offer excellent "Customer Service"
 Are you looking for Insurance?
 Give us a call!
 Alix 1.403.747.2614 Clive 1.403.784.3332
 Western Financial Group TSX WBS



Lacombe Nursing Home Auxillary Harvest Bazaar, Tea & Bake Sale

at
Lacombe Hospital & Care Center
 on
Saturday, October 18th, 2008
 Bazaar & Bake Sale 2:00 - 4:00 p.m.
 Tea 2:30 - 4:00 p.m.

Clive Ag. Society ~ Annual General Meeting
 October 16th, 2008

Make a point to come out and become involved!

Joanne @ The Den would like to host a monthly
"Ladies Night"

For an evening of Friendship, Discussion & Fun
 Anyone with a home based business ie. Epicure, tupper ware etc. Are welcome to display their products. For dates and times, please call Joanne at 403.784.3923

Maximum Controls Inc.
 Complete Instrumentation Services
 PLC Programming * Trouble Shooting
 Construction * Maintenance * Pump & Valve Services
 Craig Knight
 Instrumentation Technician
 Call: 403.740.9161
 Fax: 403.784.3163

Valley City Saloon
 Located in The
Clive Hotel
 Take some time to yourself,
 visit with friends
 relax and enjoy yourself!
 We're open 7 days a week
 Noon - 2:00am
 Liquor Store 784-3334
 - Open Noon - 10:00pm -

Marilyn Burke
 784.3359
Silver Threads Dressmaking
 & Alterations
 Hours: Tuesdays 8:00 - 5:00
 Wednesday 12:00 - 8:00
 4908 - 51st Street ~ Clive, AB

Cameron's Café & Catering
 784.3567
 Monday - Thursday 6am - 7:30pm
 Friday 6am - 8:30pm
 Saturday 7am - 8:30pm
 And Confectionery
 Now Serving
 Huge Icecream Cones

9	8	3	4
3		9	1
4		2	5 3 9
	4	1	8 3
	5 8	7 6	9 1
1		8	2
	1	2	8
9	8	4	
4 3	9 5	1	6

CREATIVE MEMORICS

Denise Unwin
Independent Consultant
CM ID 1991399
BOX 22
Clive, AB T0C 0Y0
Home: (403) 784-2270
Cell: (403) 350-9967
mommy27_tau@yahoo.ca
your life | your story | your way

Community Focus

Our newest community members!

Krista (nee Short) & Mike McKnight had a baby girl Mackenzie Marie on September 14th, 2008 weighing 7lbs 6oz.

Greg & Leanne MacKenzie-(nee Shackleton) had a baby boy Jaxon, on September 25th. A new baby brother for Maleah. Congratulations!

With Sympathy

The community would like to express Sympathy to Deanne Benjamin & her family of Clive, Alberta on the passing of her father John Jickling.

EISSES Grain Marketing
We Buy/Sell Grain
Custom Grain Hauling
Henry Eisses
Office: 403.782.7803
We Buy All Types of Feed (Grain)
Cell: 403.350.8777 Fax: 403.782.4985

Upcoming Events

REFEREE CLINIC

October 18th, & 19th, 2008

Clive School

To register call Trudy @ 403.784.2199

Learn To Square Dance

Wednesday, October 1st, 2008

Alix Community Hall

7:00 - 9:30 p.m.

May join anytime in October. Cost \$4.00/person

Great Fun ~ Exercise ~ Friendship

Dress casual, Couples ~ Singles & Teens. Children are welcome to watch.

For more information Call Dennis & Dorothy Aberle at 403.784.5141

KERRY'S MECHANICAL
Heavy Duty & Automotive Repairs
Hwy 50 Box 2, Mirror, AB T0B 3C0 P: 403.788.0005 F: 403.788.2824

Alberta Beef Producers ~ 2008 Fall Producer Meetings & Elections

Zone 5

October 27

Big Valley Community Hall

October 29

Leslieville Community Hall

November 4

Spruce View Community Hall

Supper @ 6:00 p.m. Meetings Begin @ 7:00 p.m.

Ryder Lee, CCA Manager of Provincial Relations

Zone 5 Includes: County of Stettler, Lacombe County, Red Deer County, Starland County, Kneshill County, Clearwater County.

Herbal Magic
WRIGHT LOSS & NUTRITION CENTRES
Bobbie Schmidt
Owner / Director
Lacombe AB (403) 788-7040

Nova Chemicals

Community Open House

Date: Tuesday, October 21st, 2008

Time: 5:30 - 6:30 p.m. "Drop in to Chat"

6:30 - 7:30 p.m. Presentation/Discussion

Place: **Satinwood School Gym**

(On township road 39-0 about 5km east of SH 815)

**** Refreshment will be served ****

Agenda:

- * Get business & facility operations updates
- * Hear about environmental performance
- * Discuss any topic of interest
- * Provide your input and suggestions

815 MECHANICAL
Automotive and Light Agricultural Service and Repair
MIKE FRIESEN
Automotive Technician
over 20 years experience
40302 Hwy 815
County of Lacombe, Alberta
Ph. (403) 782-4412
Cell. (403) 550-4412

Horseshoe Paving
No Jobs To Big or Small
Horseshoe Paving ~ Will Do Them All
Jack Van Eaton
Cell: 958.0990 Phone: 784.9712

Ken Jeglum Welding
Certified Journeyman Welder
Bus: 403.877.6994
Hm: 403.784.9867
RR # 2, Clive, Alberta T0C 0Y0

Handy Dan Is Back
Handy Dan ~ Handy Man Services
Reasonable Rates
Box 129 Clive, AB, T0C 0Y0



Proposed Enhance CO₂ Pipeline Project

Enhance Energy Inc. ("Enhance") is a Calgary-based energy resources development company, which specializes in secondary and tertiary oil and gas recovery methods from conventional energy reserves.

The Enhance CO₂ Pipeline System will be capable of receiving CO₂ volumes from sources in the Heartland region of Alberta and delivering them to points in the oil production fields east of Clive, Alberta. The system will be built and operated by Enhance. Enhance intends to proceed with regulatory applications for the proposed project in the first quarter of 2009. Based upon anticipated timing of regulatory approval, construction could begin during the first half of 2010, with startup in the first quarter of 2011. We welcome the input and views of landowners and stakeholders along the proposed route. Community open houses have been scheduled to provide participants with an opportunity to learn more about the project and discuss any concerns with Enhance. Please join us at one of the following open houses, from 4 pm to 8 pm in

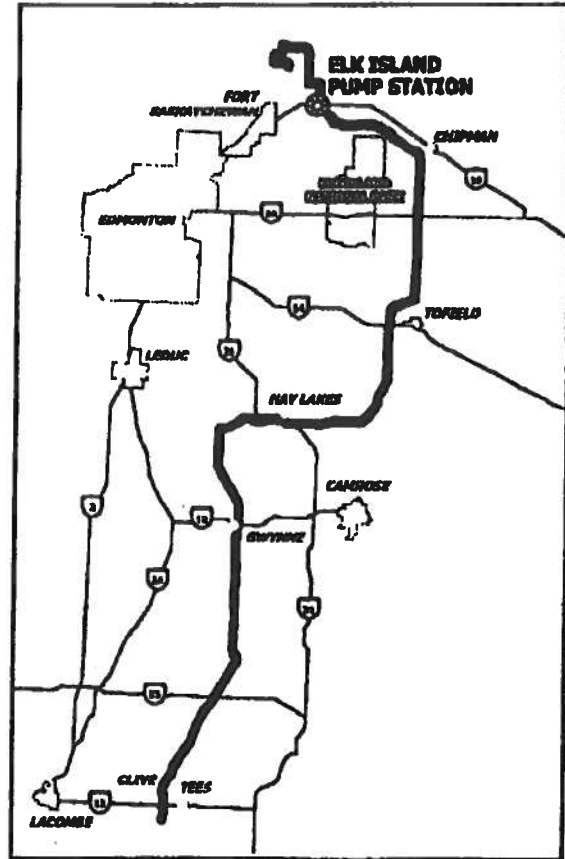

Clive – Wednesday, Oct 15, 2008

at the Clive Arena Meeting Room,
Clive, Alberta

Wetaskiwin – Thursday, Oct 16, 2008

at the By-the-Lake Park Hall,
6128-56 Avenue, Wetaskiwin, Alberta

Tofield – Tuesday, Oct 21, 2008

at the Tofield Community Hall,
5309 - 50 Street, Tofield, Alberta

Hay Lakes – Wednesday, Oct 22, 2008

at the Lounge in Hay Lakes Recreation Centre,
Main Street, Hay Lakes, Alberta

For further information about the proposed Enhance CO₂ Pipeline Project, please contact the project team at the following information line: **1 877-318-0818**.



Proposed Enhance CO₂ Pipeline Project

Enhance Energy Inc. ("Enhance") is a Calgary-based energy resources development company, which specializes in secondary and tertiary oil and gas recovery methods from conventional energy reserves.

The Enhance CO₂ Pipeline System will be capable of receiving CO₂ volumes from sources in the Heartland region of Alberta and delivering them to points in the oil production fields east of Clive, Alberta. The system will be built and operated by Enhance. Enhance intends to proceed with regulatory applications for the proposed project in the first quarter of 2009. Based upon anticipated timing of regulatory approval, construction could begin during the first half of 2010, with startup in the first quarter of 2011. We welcome the input and views of landowners and stakeholders along the proposed route. Community open houses have been scheduled to provide participants with an opportunity to learn more about the project and discuss any concerns with Enhance. Please join us at one of the following open houses, from 4 pm to 8 pm in

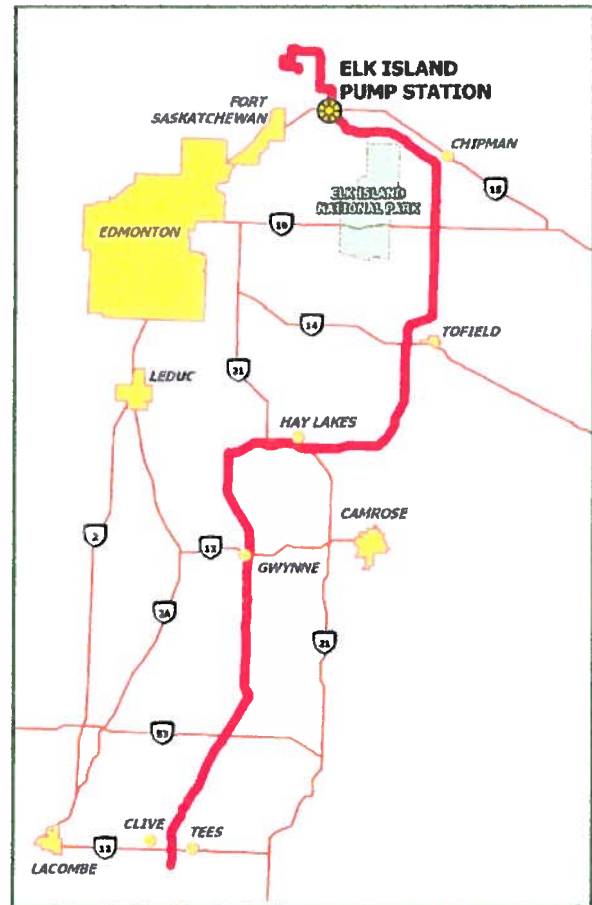

Clive – Wednesday, Oct 15, 2008

at the Clive Arena Meeting Room,
Clive, Alberta

Wetaskiwin – Thursday, Oct 16, 2008

at the By-the-Lake Park Hall,
6128-56 Avenue, Wetaskiwin, Alberta

Tofield – Tuesday, Oct 21, 2008

at the Tofield Community Hall,
5309 - 50 Street, Tofield, Alberta

Hay Lakes – Wednesday, Oct 22, 2008

at the Lounge in Hay Lakes Recreation Centre,
Main Street, Hay Lakes, Alberta

For further information about the proposed Enhance CO₂ Pipeline Project, please contact the project team at the following information line: **1 877-318-6818**.



Proposed Enhance CO₂ Pipeline Project

Enhance Energy Inc. ("Enhance") is a Calgary-based energy resources development company, which specializes in secondary and tertiary oil and gas recovery methods from conventional energy reserves.

The Enhance CO₂ Pipeline System will be capable of receiving CO₂ volumes from sources in the Heartland region of Alberta and delivering them to points in the oil production fields east of Clive, Alberta. The system will be built and operated by Enhance. Enhance intends to proceed with regulatory applications for the proposed project in the first quarter of 2009.

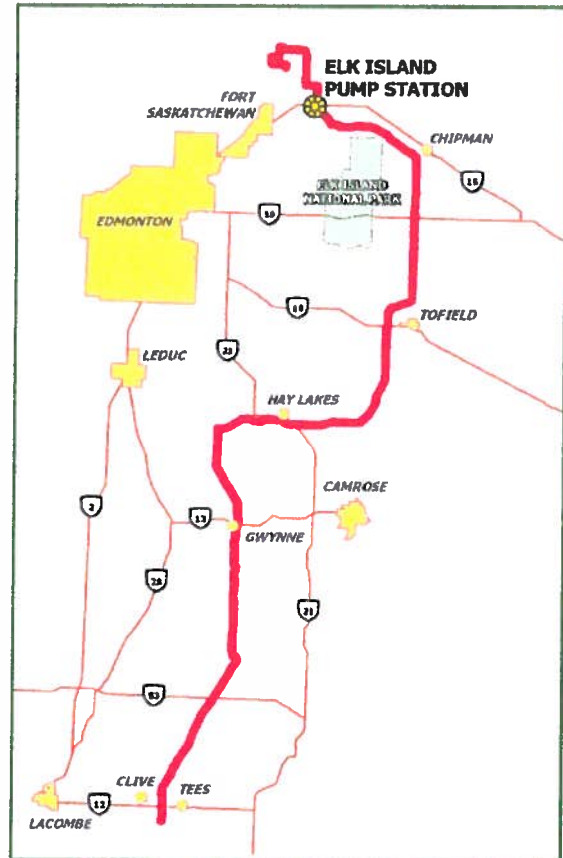

Based upon anticipated timing of regulatory approval, construction could begin during the first half of 2010, with startup in the first quarter of 2011. We welcome the input and views of landowners and stakeholders along the proposed route. Community open houses have been scheduled to provide participants with an opportunity to learn more about the project and discuss any concerns with Enhance. Please join us at one of the following open houses, from 4 p.m. to 8 p.m. in

Lamont – Thursday, Oct 23, 2008

at the Lamont Recreation Centre Meeting Room, 4848 – 49th Street, Lamont, AB

Bruderheim – Tuesday, Nov 4, 2008

at the Walker School Meeting Room

Fort Saskatchewan – Wed. Nov 5, 2008

at the Lions Mane Room, DOW Centennial Centre, 8700-84 Street, Fort Saskatchewan, AB

Redwater – Thursday, Nov 6, 2008

at the Arena Multipurpose Room - Provident Place, 4944 – 53 rd Street, Redwater, AB

For further information about the proposed Enhance CO₂ Pipeline Project, please contact the project team at the following information line: **1 877-318-6818**



ENHANCE
ENERGY INC.



Construction

"As a landowner with a high-pressure gas pipeline on my own property, I understand the concerns of farmers. During the construction of the pipeline we will take measures to enable you to proceed with farming activities and ensure that your land will be conserved and returned to the same productive capability by using industry's best practices in compliance with Alberta Environment regulations. **"**

Tim Veenstra
Vice-President Operations
Enhance Energy Inc.



Landowner Consultation

We understand that pipeline construction will have an effect on your farming activities and want to ensure that your specific concerns are being considered throughout the project.



Timber/Crop Salvage

During the initial stage of pipeline construction, the right-of-way needs to be cleared to allow for effective topsoil salvage. In wooded areas, the trees will be removed and larger logs can be set aside for you at your request. In crop areas, if construction is prior to harvest, we will mow the existing vegetation on the right-of-way or give you the option to salvage the standing grain for use as green-feed.

Topsoil Salvage

We recognize that topsoil is a valuable natural resource and will retain the services of a professional agrologist to conduct a Soil Inventory. Topsoil will be temporarily removed from the right-of-way during non-frozen conditions so that it is not affected by construction activities. We will also be contracting Environmental Inspectors to ensure that the proper soil handling procedures are strictly adhered to.





Equipment Cleaning

We will regularly clean all equipment used to handle topsoil during construction and reclamation to minimize the spread of noxious weeds and diseases such as clubroot.



Access Across Right-of-Way

At your request we will leave gaps in topsoil and spoil windrows to provide equipment access across the right-of-way.



Trenchline Compaction

To minimize settlement we will ensure the trenchline is properly compacted.



Subsoil Decompaction & Rock Removal

The upper subsoil is an integral part of the root zone, but will have become compacted during construction. We will ensure that the upper subsoil is properly decompacted and excess rocks are removed prior to topsoil replacement.

Topsoil Replacement

The even replacement of topsoil is critical to re-establish a root zone that will result in germination, growth, and maturation of crops that is consistent with areas immediately adjacent to the reclaimed right-of-way.



Seeding

During reclamation of the right-of-way, you will be given a choice of seeding your own hay and pasture land, or having us apply a seed mix to your specifications.



Land & Vegetation Monitoring

The first spring after the right-of-way has been reclaimed, we will commission a land monitoring study to assess topsoil replacement, trenchline stability, and drainage, to ensure the reclamation was effective. Further reclamation will be undertaken if problems are noted. After one full growing season, we will commission a vegetation monitoring study to assess the potential effect that construction may have had on your crops.



Post-Construction Consultation

We understand that the pipeline construction may have had an effect on your land and want to consult with you directly regarding land capability and productivity issues. For further information or project concerns please contact us.



ENHANCE
ENERGY INC.

Tim R. Bossenberry
Senior Environmental Planner
Phone 403-212-8363

Val McGeachie
Land - Project Manager
Phone 403-538-3247

info@enhanceenergy.com
www.enhanceenergy.com
Toll-free phone 1-877-318-6818

Newsletters



A NEW NAME, BUT THE SAME VISION

Note from Susan Cole, President of Enhance Energy

This is our first newsletter on the status of our CO₂ pipeline and enhanced oil recovery project, and I am really excited to start this dialogue with you.

I have some big news to share with all of you: we've renamed our CO₂ pipeline! It will probably sound familiar to you in a moment, but first the story of how we got there. Cast your mind way back to 1954, when the Alberta Government was under pressure to allow the export

of natural gas via federally incorporated pipelines. To ensure Albertans would have control of their resources, legislation was enacted to create the Alberta Gas Trunk Line (AGTL). This orderly, unified pipeline system proved to be a boon to the province's natural gas industry and played a crucial role in establishing the petrochemical industry here.

Fast forward to today and we Albertans face a similar challenge: ensure that we once again have control over our resources while developing a solution to permit the sustainable production of bitumen. Tipping our collective hats to the province's history, we have renamed our CO₂ pipeline the Alberta Carbon Trunk Line (ACTL), and we're committed to making it serve Canadians as effectively as its namesake.

The ACTL system will stimulate the development of an essential backbone delivery system from many CO₂ sources throughout Central Alberta to many storage and enhanced oil recovery sites. This will enable the clean, sustainable development of Alberta's vast bitumen reserves while significantly increasing oil production from existing light oil reservoirs and storing more than 14 million tonnes of CO₂ each year.

All of this adds up to a huge investment in our province, from the jobs we can provide to Alberta workers, to the additional tax revenues that the province can reinvest in our communities. There is no better place in the world to manage CO₂ than right here, and no people more deserving of the benefits of that management.

I appreciate all of your support for this important environmental first that's about to happen in your own backyards, so to speak. We will be sending you regular updates as the project proceeds and I look forward to hearing your feedback as well as suggestions for future newsletters.

Please feel free to contact us anytime with comments or concerns.

“When fully implemented, the ACTL will be the world's largest Carbon Capture and Storage project and will be equivalent to removing 2.6 million cars off the road.”

– SUSAN COLE



ACTL

What's in a logo?

The outside ring of the ACTL logo was designed to reflect our own logo. The inside ring represents the pipeline we are building. Each green ring symbolizes the closed loop of CO₂ production and storage, and also the letter “E” in Enhance (Enhanced Oil Recovery) and Energy (Environmentally Sustainable Energy production).





BLAIR EDDY, Manager, Projects

“ Alberta can take a number of steps to derive greater wealth over the longer term and in a more sustainable way through its energy industry.”

– PROVINCIAL ENERGY STRATEGY

Project Update

The Government of Canada has selected Enhance Energy Inc. to receive funding through the ecoEnergy Technology Initiative, based on our proposal to develop clean energy technologies.

This funding will be used for engineering and design of our CCS and enhanced oil recovery project.

We have also made an application to the Energy Resource Conservation Board and Alberta Environment that, when approved, will move the ACTL project forward. Decisions on these applications are expected later this year. The approvals process is on track with our timeline for the ACTL, which includes additional planning work to continue through 2009, detailed engineering and design to be completed through 2010 and construction of the pipeline and CO₂ capture facilities to commence in the spring of 2011. **In an effort to support this process, some environmental assessment work will be done and landowners along the pipeline route may be contacted by Scott Land to request access.**

Should you be interested in learning more about Enhance Energy Inc. or the ACTL project, please check out our website at www.enhanceenergy.com.

Supporting Our Vision

The provincial and federal governments are demonstrating strong leadership by supporting Carbon Capture and Storage as a necessity in environmentally responsible resource development. Both governments are leading the world in a commitment to CO₂ management and as a result of that foresight, will assist in laying the foundation of an economically sustainable CCS project such as ours.

Phase 1 System Development



Enhance Energy Inc.
400, 606 4 Street SW
Calgary, Alberta T2P 1T1 Canada

Blair Eddy, P.Eng.
Manager, Projects

T 403.984 0202
E info@enhanceenergy.com
W www.enhanceenergy.com

Scott Land
Suite 900, Bow Valley Square 1
202 6 Avenue SW
Calgary, Alberta T2P 2R9

T 403.261 1000
F 403.263 5263
E calgary@scottland.ca

WorleyParsons
Suite 100, 4500 16 Avenue NW
Calgary, Alberta T3B 0M6

T 403.247 0200
W www.worleyparsons.com

Want to receive an electronic copy of this newsletter instead? Send us an email with your details and we'd be happy to add you to the list.

info@enhanceenergy.com



ENHANCE
ENERGY INC.

December 2009
Newsletter | Issue 2

Note from Susan Cole, President of Enhance Energy Inc.



ACTL Receives Significant Funding Boost

In our first newsletter dated May 2009, I shared with you the renaming of our CO₂ pipeline to the Alberta Carbon Trunk Line (ACTL). In this newsletter, I have more good news to share with you.

Both the Government of Alberta and the Government of Canada recently announced support for our project under three funding mechanisms – the Carbon Capture and Storage Fund, the ecoENERGY Technology Initiative and the Clean Energy Fund.

This project has been in the works for more than four years and our team is excited to have this support which will allow us to bring it to completion. This is an example of industry and government working together on a long term vision for Albertans. We appreciate the governments' confidence in the ACTL and look forward to working with them as we move ahead.

The ACTL will be Alberta's first large-scale, commercial CCS project that will store more CO₂ than any other CCS project in the world. At full capacity, it will gather, compress and store up to 40,000 tonnes of CO₂ per day or 14.6 million tonnes per year. This safe proven technology could potentially store more than two billion tonnes of CO₂.

A typical car emits 5.6 tonnes of CO₂ per year. With the amount of CO₂ that the ACTL project will store, it will be the equivalent of removing 2.6 million cars off the road in Alberta annually. That's about a third of all registered vehicles in the province.

The ACTL will create a much needed economic stimulus. This means thousands of jobs for Albertans. New growth for communities. New economic activity in the municipalities along the initial route and the expanded system that will follow. The revenues generated by this project will be for Albertans. More than one billion barrels of oil potential translates to more than \$15 billion in royalties to the province.

We are very excited to continue moving ahead and look forward to keeping you informed as our project progresses.

“Royalties on oil produced using CO₂ will amount to more than \$15 billion and those incremental royalties and additional tax revenues will benefit all Albertans.”

– SUSAN COLE



ACTL

Project Overview

The Alberta Carbon Trunk Line (ACTL) project will include a 240 kilometre pipeline that will start in Alberta's Industrial Heartland and end at Clive. The ACTL project will capture, transport, and distribute CO₂ for enhanced oil recovery.

The project is expected to recover 1.1 billion barrels of light oil through CO₂ injection while safely and permanently storing up to two billion tonnes of CO₂ in depleted oil and gas reservoirs.

About the Company: Enhance Energy is a private, Alberta-based energy company founded in 2005. Enhance Energy specializes in using CO₂ to recover oil from existing reservoirs that are reaching the end of their lives under conventional production techniques.



“We realized the environmental benefits of the ACTL immediately, and we are looking forward to further reducing Alberta’s carbon footprint through this project.”

—MICHAEL M. WILSON, PRESIDENT & CEO, AGRIMUM



COREY KUSCH,
Surface Land Manager

Enhance Energy Announces Appointment of New Surface Land Manager

Enhance Energy is pleased to announce the appointment of Corey Kusch as our new Surface Land Manager for the ACTL project. Corey will be working to ensure the needs and concerns of the landowners are being addressed during the development of the project.

Corey is a great asset to our team. “I’m very excited about being part of the CCS industry and being part of a team that has done such an exceptional job of selecting a route for the ACTL project that is landowner friendly,” says Corey.

Corey brings eight years of surface land experience to the project, previously as a Partner and Regulatory Manager for LandSolutions Inc. and four years experience as President of Kodiak Structures Inc..

Please feel free to contact Corey with any questions, comments, or concerns that you may have at ckusch@enhanceenergy.com or phone at 403-984-0212.

Note from Blair Eddy, VP Operations of Enhance Energy

ACTL Project Update – Alberta’s first large-scale, commercial carbon capture and storage project

Our application for the ACTL project is currently in the regulatory approval process. This process has been ongoing for the past eight months and we hope to receive approval by early 2010. Once received, we will be able to move forward with the construction phase of the project.

We have worked with many landowners in planning the pipeline route to minimize its impact. The environmental assessment work is complete for 2009 and we will not conduct any more assessments until the right-of-way (ROW) agreements have been signed with the landowners. We anticipate the ROW acquisition process will start in early 2010.

Detailed engineering of the pipeline will start in early 2010. Construction of the pipeline and related facilities should begin in the summer of 2011. We expect the ACTL project to be fully operational by the end of 2012.

We continue to work on the engineering design of the CO₂ capture facilities at the Agrium Fertilizer Plant in Redwater. Construction on this portion of the project is also expected to start in 2011 and the facilities should be fully operational by the end of 2012

Please feel free to contact Blair with any questions, comments or concerns that you may have at beddy@enhanceenergy.com or phone at 403-984-0208.



Enhance Energy Inc.
400, 606 4 Street SW
Calgary, Alberta T2P 1T1 Canada

Corey Kusch,
Surface Land Manager

T 403.984 0202
E ckusch@enhanceenergy.com
W www.enhanceenergy.com

Would you prefer to receive an electronic copy of this newsletter? Send us an email with your details and we’d be happy to add you to the list. info@enhanceenergy.com

IN CASE OF EMERGENCY: 1-866-941-6025

Printed on Astrolite PC 100 with 100% post-consumer recycled content, and is manufactured carbon neutral with 100% renewable electricity.

To learn more about Enhance Energy or the ACTL project, please visit our website at www.enhanceenergy.com



ENHANCE
ENERGY INC.

October 2010
Newsletter | Issue 3

Note from Susan Cole, President of Enhance Energy Inc.



ACTL One Step Closer to Construction

As we progress with our plans to build the Alberta Carbon Trunk Line (ACTL), we are pleased to announce that after many months and a comprehensive process, we have received approval under the Canadian Environmental Assessment Act to build the ACTL. Receiving this environmental approval from the Government of Canada brings us one step closer to developing the backbone of Alberta's Carbon Capture and Storage (CCS) infrastructure.

We also continue to work closely with the Province of Alberta on our final provincial approvals and on structuring their investment in our project. On receipt of these approvals, we will be able to firm up the initial construction dates.

The need for projects like ours, and the investment in CCS is necessary as we continue to develop our province as a clean energy producer. Without CCS, the economic prosperity of Alberta's energy sector could be at risk. It is critical to pursue a technological solution to the emissions challenge. The ACTL will not only lay the foundation for CCS in Alberta, but will also revitalize the light oil industry by using CO₂ for enhanced oil recovery before storage. The ACTL will benefit every Albertan—in the form of royalties, jobs and the sustainable development of our oil sands.

We are excited about the progress we have made to date and look forward to the end result – a solution to managing industrial carbon emissions and, at the same time, harvesting once unrecoverable oil through enhanced oil recovery.

In anticipation of the progress we hope to make before year's end, we have ramped up our internal personnel to prepare for this significant undertaking and we have moved into a larger office in order to accommodate our growing staff who are all eager to get the construction phase of the project underway. Please make note of our new address as shown on the back of this newsletter.

CCS & EOR SAFETY

Depleted oil and gas reservoirs are secure and safe storage spaces for CO₂. Many of these formations have naturally stored carbon dioxide and other gases and fluids for millions of years. Each storage site is studied and monitored to ensure there is no possibility of leakage. Over time, the injected CO₂ becomes trapped in the brine and remaining oil in the rock formation and it may combine chemically with the rocks trapping the CO₂ even more securely.

The process of extracting oil from depleted reserves using captured CO₂ – “enhanced oil recovery” has been used throughout North America without incident for over 40 years. The Weyburn-Midale CO₂ Project in Saskatchewan has safely injected over 16 million tonnes of CO₂ to date. Over 600 million tonnes of CO₂ has been safely injected for enhanced oil recovery in the United States. Today, there are an estimated 100 registered CO₂ floods worldwide producing approximately 250,000 barrels per day of oil.



“The Federal Government’s environmental assessment approval is an important milestone as we continue along our journey to build the world’s largest CCS project.”

– SUSAN COLE

“The Alberta Carbon Trunk Line represents new growth and economic activity for rural communities along the pipeline. Consultations with landowners and municipalities have been positive.”

– COREY KUSCH, SURFACE LAND MANAGER



COREY KUSCH,
Surface Land Manager

Landowner Update

During April, May and June we completed presentations at council meetings in nine counties along the pipeline. Our intention was to provide councilors with useful and useable information regarding the Alberta Carbon Trunk Line and to keep these important stakeholders abreast of the project plans and progress. During question and answer periods we were able to answer broad questions regarding CCS technology as well as specific local queries regarding pipeline construction specs, setbacks, pipeline depths and future reclamation plans.

Please feel free to contact Corey Kusch with any questions, comments, or concerns that you may have at ckusch@enhanceenergy.com or phone at 403-984-0212.

FEDERAL DECISION – September 9, 2010

“Natural Resources Canada, the Canadian Transportation Agency and Transport Canada after taking into consideration the Enhance Energy screening report and taking into account the implementation of appropriate mitigation measures and comments from the public, are of the opinion that the project is not likely to cause significant adverse environmental effects.”

For more information, please contact:

Jacques Guérette Science & Technology Advisor NRCan - OERD	Email: Jacques.Guerette@NRCan-RNCan.gc.ca and refer to CEAR reference number 09-01-49907
--	--



To reach Enhance Energy out of normal office hours call: 1-866-941-6025

Receive this newsletter electronically. Send us an email with your details and we would be happy to add you to our e-mail distribution. info@enhanceenergy.com

Enhance Energy Inc.
900, 335 5 Avenue SW
Calgary, Alberta T2P 3B6 Canada

T 403.984 0202
F 403.984 0226
E info@enhanceenergy.com
W www.enhanceenergy.com



Printed on Rolland Enviro 100 Print
100% post-consumer content
Processed Chlorine Free
FSC Recycled

To learn more about Enhance Energy or the ACTL project, please visit our website at www.enhanceenergy.com



Newsletter • February 2011 • ISSUE 4



Note from Susan Cole, President of Enhance Energy Inc.

World's Largest CCS Project Ready to Proceed

The world's largest carbon capture and storage (CCS) project is a significant step closer to completion today, as we can now confirm that we have finalized our agreement with the Government of Alberta to receive a portion of its CCS Fund. The Government of Alberta's

plan to manage CO₂ emissions through CCS showcases leadership in responsible energy development by ensuring Alberta remains both competitive and maintains environmental sustainability in the utilization of its resource base.

This historic investment into the Alberta Carbon Trunk Line (ACTL) will help position Alberta as the world leader in CCS. Tackling emissions is not a simple task and requires industry and governments to work closely together. Our partnership with both the Government of Canada and the Government of Alberta will demonstrate what can be achieved when we all work towards the same goal. The vision for environmental sustainability balanced with economic prosperity is one we all share. We are creating infrastructure similar to when the first natural gas pipelines were built.

We're not just building a pipeline – we're laying the groundwork for an economic province-wide solution to an environmental liability. Investing in the ACTL will not only provide a sustainable solution to our oil sands development but will create substantial economic benefits that will pay back billions to the Province and to all Albertans. CCS is a tremendous opportunity not only to deal with industry emissions, but to advance a new industry in enhanced oil recovery, create thousands of jobs and stimulate a significant new revenue stream.

The ACTL will create jobs not only in high tech engineering, material supply, construction and operating but in the oil and gas service sector – drilling and workovers, chemical suppliers, seismic contracting, electricians, mechanics and so on. The impact will also be felt in our communities as the increase in activity will support local businesses such as hotels, restaurants, and shopping centers.

The ACTL is a project for all Albertans. It is a project we hope you can be proud to be part of. With all of our funding agreements finalized, we are now even closer to bringing its benefits to your communities.



The Alberta Gas Trunk Line – ACTL's Link to the Past

In 1954 the Alberta Government under Premier Ernest Manning was under pressure to allow the export of natural gas from Alberta via federally incorporated pipelines. To ensure Albertans would have control of the resources in their province he enacted legislation that created the Alberta Gas Trunk Line (AGTL). This orderly, unified pipeline system would prove to be a boon to the province's natural gas industry and was an important and contributing factor in establishing the petrochemical industry in Alberta.

Our project, the Alberta Carbon Trunk Line (ACTL) will serve Albertans with the same effectiveness as the AGTL. We envision that the ACTL will grow as the AGTL grew and will support the oilsands development, the petrochemical industry, the power sector and any other manufacturing facility that emits CO₂.

Project Construction Time Line Update

Some of the more difficult things in planning a large scale project, like the ACTL, are determining the appropriate time frame for when construction should or can commence. In our initial communications we had been expecting construction of the pipeline and related facilities to begin in the summer of 2011. Upon receiving necessary Government approvals the new time line for construction of the ACTL project is expected to be 2012 for the capture facility and summer of 2013 for the pipeline. As the time line approaches and more information becomes available we will be able to communicate a more precise time frame for construction.

Enhance Energy Announces Appointment of New Field Project Coordinator



RICK SAMPSON,
Field Project Coordinator

Enhance Energy is pleased to announce the appointment of our new Field Project Coordinator, Rick Sampson. Rick will be working with landowners, surveyors, and emergency response personnel dealing with the ACTL project.

Rick has been involved with the project on many different levels since the inception of the ACTL. Many landowners have already met him through the Public Consultation process. Rick comes to the team with over 35 years of experience with a vast knowledge of pipeline construction and has held several senior lead roles with major pipeline construction projects. Rick's extensive background and experience combined with his ability to work in any environment make him a great asset for our project and he looks forward to meeting all landowners that are involved in the project. *Please feel free to contact Rick Sampson with any questions, comments, or concerns that you may have at rsampson@enhanceenergy.com or phone at 1-587-989-8151.*

Surveying of the ACTL Right of Way



COREY KUSCH,
Surface Land Manager

During the first part of this year Enhance Energy Inc. will be contacting landowners of the lands directly affected on the pipeline route for the commencement of surveying. Surveyors will be heading out on the lands to conduct the official survey for the pipeline. Data will be collected by several teams of field survey crews using state of the art GPS equipment. Information being collected during surveying would include but wouldn't be limited to; water course, major highway, railway, existing pipelines crossings, quarter section/property boundaries, center line profile information for the pipeline and determining exact locations of nearby residents. Upon collection of this information the creation of the necessary survey plans and crossing profiles will be generated.

Given the amount of snow that has fallen in central Alberta this year, the field survey crews will most likely be utilizing the assistance of either snowmobiles or quads. All fences will remain intact, all gates will be kept closed and evidence of the surveyors shall be kept to a minimum. No stakes or pins will be planted and or left behind on the Right of Way during this effort. *Please feel free to contact Corey Kusch with any questions, comments, or concerns that you may have at ckusch@enhanceenergy.com or phone at 403.984 0212.*

Receive this newsletter electronically. Send us an email with your details and we would be happy to add you to our e-mail distribution info@enhanceenergy.com

FSC
LOGO
HERE

Printed on Rolland Enviro 100 Print. 100% post-consumer content.

Processed chlorine free, FSC recycled.

Designed by www.CreativeCapture.ca

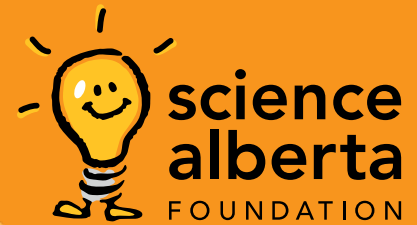

CO₂ Connection Game

As part of our ongoing efforts to help Albertans understand carbon capture and storage (CCS), Enhance Energy Inc. and North West Upgrading (NWU) have partnered with Science Alberta Foundation (SAF) to create a CO₂ computer game for children ages 8–12 years old on www.wonderville.ca. In the game, Wonderville's popular hero Kelvin, travels throughout the province gathering resources, building pipeline and bridges and storing CO₂.



Science Alberta Foundation is a non-profit organization that is committed to quality science learning to encourage youth to consider science based careers and enhance science awareness and literacy.

Checkout the game at:

www.wonderville.ca/asset/co2-connection

View the trailer at:

www.wonderville.ca/co2trailer
and have fun!



Enhance Energy Inc.
900, 335 5 Avenue SW
Calgary, Alberta T2P 3B6 Canada

T 403.984 0202
F 403.984 0226
E info@enhanceenergy.com
W www.enhanceenergy.com

To reach Enhance Energy out
of normal office hours call:
1-866-941-6025.



Newsletter • December 2011 • ISSUE 5



Note from Susan Cole, President of Enhance Energy Inc.

CCS Is More Than an Environmental Win

The ACTL Means JOBS

You may have heard about Carbon Capture and Storage (CCS) but may be unsure as to what it is or the significant impact it will have to Alberta and to you. The Alberta Government has recently created a website called Carbon Capture and Storage, Solutions Start Here. This website provides detailed information into the important role CCS will play in helping Alberta meet its greenhouse gas reduction goals and demonstrate its commitment to the environment. I encourage you to check it out at www.solutionsstarthere.ca.

Our project, the Alberta Carbon Trunk Line (ACTL), is one of the Alberta CCS projects. But we are more than a CCS project, we are an enhanced oil recovery project (EOR) that will use our captured CO₂ to produce otherwise untapped oil from existing conventional oil reservoirs. There are hundreds of millions of barrels of light oil available for CO₂ EOR. This will allow for the production of some of the lowest carbon intensive fuels in the world and the reduction in the amount of CO₂ we emit to the atmosphere.

What does this mean for you and your community?

It means thousands of jobs for this generation and the next – for you, your family, your friends and neighbours. It means billions of dollars in royalty revenues for Alberta that can be used to support our communities in the form of healthcare, education and social programs.

We estimate that over the next 30 years up to \$19 billion in royalties and taxes could flow from using CO₂ in EOR operations. That's a smart investment!

The ACTL is taking shape and we have started the process of buying equipment – most of which comes from suppliers right here in Alberta. We estimate 70% of the goods and services we need for our project will originate in Alberta. The suppliers we are working with have already logged thousands of person hours on the project and we've only just got started! By the time we are up and running, 12 million person hours will have been expended in Alberta and thousands of permanent jobs will have been created.

Enhance has a long-term vision that is focused on environmental improvements, economic stimulus and keeping Albertans working in a green energy economy. For more information I would encourage you to visit our website at: www.enhanceenergy.com.

Projected Royalties Over Next 30 Years

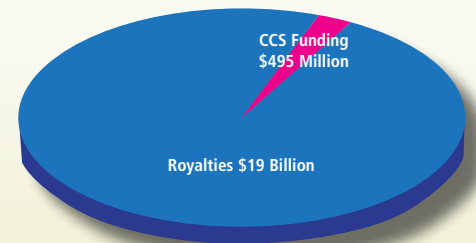

Some of our suppliers:





COREY KUSCH,
Surface Land Manager

ERCB Approval

On April 26, 2011, after approximately three and a half years of comprehensive project consultation and notification to a significant number of stakeholders, Enhance Energy was very pleased to announce that the Energy Resources Conservation Board (ERCB) issued a Pipeline Licence for the construction and operation of the Alberta Carbon Trunk Line (ACTL). This is an important milestone for Enhance and for everyone involved.

Survey Update

I would like to take this opportunity, to thank everyone involved for their time and patience for the field surveying of the Alberta Carbon Trunk Line.

Although the spring got off to an extremely wet start, the field work was complete in just over two weeks (16 days). This first phase of the project, from a surveying perspective went very smoothly. The landowners involved were extremely helpful, and survey crews were able to effectively and efficiently complete their work.

For the few areas where surveying is yet to be completed, the appropriate contacts will be made prior to any further work being undertaken.

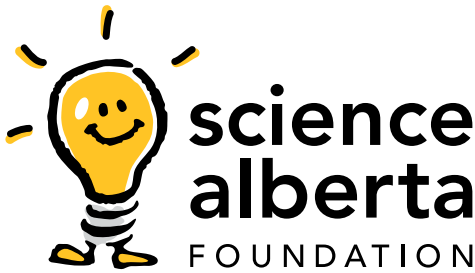

As part of ongoing efforts to increase awareness of carbon capture and storage across Alberta and beyond, Enhance Energy Inc. has collaborated with Science Alberta Foundation (SAF) to produce two exciting new animations. Found on SAF's flagship website, Wonderville.ca, the videos explain "Do you know what carbon dioxide is?" and "Exploring Carbon Capture and Storage".



Science Alberta is a non-profit organization committed to increasing science literacy and awareness. Developing exemplar, innovative and engaging programs, SAF cultivates

science learning and encourages youth to consider careers in science based careers.

Check out the videos at: www.wonderville.ca/asset/whatisco2 and www.wonderville.ca/asset/exploringccs

Receive this newsletter electronically. Send us an email with your details and we would be happy to add you to our e-mail distribution info@enhanceenergy.com

To learn more about Enhance Energy or the ACTL project, please visit our website at www.enhanceenergy.com. For more information on CCS go to www.solutionsstarthere.ca

FSC LOGO HERE

Printed on Lenza PC100. 100% post-consumer fibre. Process chlorine free, FSC recycled.

Manufactured using 89% bio-fuel.

Graphic design: www.CreativeCapture.ca

“We are excited that the Alberta Government is working with industry to reduce CO₂ emissions, support EOR projects and stimulate the local economy.”

—**Scott Ion, Director of Projects, PINACLE**



“It is vital to this province and our country as a whole to continue to find more environmentally friendly and cost effective methods to extract oil and gas reserves ...”

—**Jason Greene, Sales Manager, BILTON**



ENHANCE
ENERGY INC.

Enhance Energy Inc.
900, 333 5 Avenue SW
Calgary, Alberta T2P 3B6 Canada

T 403.984 0202
F 403.984 0226
E info@enhanceenergy.com
W www.enhanceenergy.com

To reach Enhance Energy out of normal office hours call: 1-866-941-6025