

Alberta Provincial Electoral Divisions

Banff-Cochrane

Compiled from the 2011 Census of Canada and
National Household Survey

Introduction

This report presents the statistical profile for the Provincial Electoral Division (PED) of Banff-Cochrane. This profile is based on the electoral boundaries as defined by the Alberta Electoral Divisions Act, Chapter E-4.2, 2010. A PED is a territorial unit represented by an elected Member to serve in the Alberta Provincial Legislative Assembly.

Data in this report have been specially tabulated from Statistics Canada's 2011 Census of Canada and the 2011 National Household Survey, by allocation of Statistics Canada block face reference points to PEDs. These data include the following characteristics: age, sex, marital status, household types, language, Aboriginal identity, ethnic origin, place of birth, mobility, dwelling characteristics, education, labour force activity and income.

The global non-response rate (GNR) for the PED of Banff-Cochrane is 31.0%. The GNR combines both complete non-response (household) and partial non-response (question) into a single rate. The GNR is an indicator of data quality, where a smaller GNR suggests more accuracy. When the GNR is 50% or above, the data are suppressed. The GNR is identified for each region. A higher GNR indicates the need for user caution.

Users are advised to refer to the endnotes of this PED profile for further information regarding data quality and definitions. A map for this PED can be found at the end of the document.

Should you have any questions or require additional information, please contact:

Jennifer Hansen

Manager, Demography
Economics, Demography and Public Finance (EDP)
Alberta Treasury Board and Finance
Tel.: 780-427-8811 Fax: 780-426-3951
jennifer.hansen@gov.ab.ca

Banff-Cochrane ⁽¹⁾

* Provincial Electoral Divisions Profiles Compiled from the 2011 Census of Canada and National Household Survey

Population*		
Total population (100% data)	46,075	
Sex and Age Groups		
	Population	% of Population
Male	23,090	50.1
Female	22,980	49.9
0-4	2,800	6.1
5-17	6,955	15.1
18-24	4,960	10.8
25-44	14,605	31.7
45-64	12,630	27.4
65+	4,130	9.0
Legal Marital Status		
		% of Population 15 years and over
Total population 15 years and over by legal marital status	38,015	
Single (never legally married)	11,740	30.9
Legally Married (and not separated)	17,855	47.0
Separated (but not divorced)	775	2.0
Divorced	1,930	5.1
Widowed	1,180	3.1
Common-law ⁽²⁾	4,545	12.0
Family Structure		
	Households	% of Households
Total numbers of census families in private households ⁽³⁾	12,305	
Total couple families by family structure	10,710	87.0
Married couples	8,565	69.6
Without children at home	4,030	32.8
With children at home	4,535	36.9
1 child	1,640	13.3
2 children	2,090	17.0
3 or more children	800	6.5
Common-law couples ⁽²⁾	2,150	17.5
Without children at home	1,400	11.4
With children at home	750	6.1
1 child	370	3.0
2 children	230	1.9
3 or more children	150	1.2
Lone parent-Female	1,185	9.6
1 child	625	5.1
2 children	355	2.9
3 or more children	205	1.7
Lone parent-Male	415	3.4
1 child	270	2.2
2 children	100	0.8
3 or more children	45	0.4

	Population	% of Population
Total number of non-family persons	7,290	
Living with relatives	765	10.5
Living with non-relatives only	3,015	41.4
Living alone	3,510	48.1
65 years and over in private households	1,020	
Living with relatives	125	12.3
Living with non-relatives only	65	6.4
Living alone	835	81.9
Home Language ⁽⁴⁾		
Single responses	45,100	97.9
English	40,740	88.4
French	665	1.4
Non-official languages	3,690	8.0
Chinese (incl. Cantonese, Mandarin, Chinese n.o.s., Shanghainese)	90	0.2
German	220	0.5
Panjabi (Punjabi)	25	0.1
Vietnamese	25	0.1
Spanish	135	0.3
Tagalog (Philipino, Filipino)	100	0.2
Multiple responses	835	1.8
Knowledge of Official Languages ⁽⁴⁾		
English only	40,245	87.3
French only	45	0.1
Both English and French	5,505	11.9
Neither English nor French	140	0.3
Aboriginal Identity Population ⁽⁵⁾		
Total Aboriginal population	4,550	
Single Aboriginal response ⁽⁶⁾	4,490	98.7
North American Indian	3,665	80.5
Métis single response	815	17.9
Inuit single response	10	0.2
Multiple Aboriginal responses	15	0.3
Aboriginal responses not included elsewhere ⁽⁷⁾	50	1.1
Non-Aboriginal population	38,180	
Citizenship		
Total population in private households by citizenship	42,730	
Canadian citizens ⁽⁸⁾	39,105	91.5
Not Canadian citizens	3,625	8.5

Place of Birth		
Total population in private households by immigrant status and selected places of birth	42,735	
Non-immigrant population ⁽⁹⁾	35,385	82.8
Born in Alberta	20,145	47.1
Immigrant population ⁽¹⁰⁾	6,220	14.6
America	760	1.8
Europe	3,560	8.3
Africa	150	0.4
Asia and the Middle East	1,595	3.7
Oceania and Other ⁽¹¹⁾	150	0.4
Non-permanent residents ⁽¹²⁾	1,130	2.6
Immigrant Population by Period of Immigration		
Total immigrant population	6,215	% of Immigrant Population
By period of immigration:		
Before 1971	1,305	21.0
1971 to 1980	735	11.8
1981 to 1990	655	10.5
1991 to 2000	1,020	16.4
2001 to 2011 ⁽¹³⁾	2,500	40.2
2001 to 2005	625	10.1
2006 to 2011 ⁽¹³⁾	1,875	30.2
Mobility Status		
By mobility status 1 year ago:	Population	% of Population Aged 1 Year & Over
Total population, Mobility status 1 year ago ⁽¹⁴⁾	42,240	
Non-movers	36,165	85.6
Movers	6,070	14.4
Non-migrants	3,030	7.2
Migrants	3,035	7.2
Internal migrants	2,625	6.2
Intraprovincial migrants	1,930	4.6
Interprovincial migrants	695	1.6
External migrants	420	1.0
By mobility status 5 years ago:		% of Population Aged 5 Years & Over
Total population, Mobility status 5 years ago ⁽¹⁵⁾	40,025	
Non-movers	21,750	54.3
Movers	18,275	45.7
Non-migrants	7,040	17.6
Migrants	11,235	28.1
Internal migrants	8,525	21.3
Intraprovincial migrants	5,435	13.6
Interprovincial migrants	3,090	7.7
External migrants	2,710	6.8

Dwelling Type		
By structural type of dwelling:	Dwellings	% of Occupied Private Dwellings
Total occupied private dwellings	16,520	
Single-detached house	9,405	56.9
Semi-detached house	1,685	10.2
Row house	1,620	9.8
Apartment or flat in a duplex	440	2.7
Apartment, building that has five or more storeys	15	0.1
Apartment, building that has fewer than five storeys	3,255	19.7
Other single-attached house	15	0.1
Movable dwelling	85	0.5
Dwelling Tenure & Characteristics		
Tenure:		
Owned	11,755	71.3
Rented	4,015	24.3
Band Housing	720	4.4
Average number of rooms per dwelling	6.7	
Average value of dwelling (\$)	\$559,827	
Dwellings by Need of Repair		
Only regular maintenance or minor repairs needed	15,350	93.1
Major repairs needed	1,140	6.9
Dwellings by Period of Construction		
Total number of occupied private dwellings by period of construction	16,490	
1960 or before	875	5.3
1961 to 1980	3,075	18.6
1981 to 1990	2,670	16.2
1991 to 2000	5,165	31.3
2001 to 2005	2,195	13.3
2006 to 2011	2,520	15.3
Dwelling Costs by Tenure		
	Dwellings (unless otherwise noted)	
Total non-farm, non-reserve occupied private dwellings	15,685	
Number of tenant households in non-farm, non-reserve private dwellings	3,990	
Average monthly rent (\$) ⁽¹⁶⁾	\$1,179	
% of tenant households spending 30% + of household total income on shelter costs	33	
Number of owner households in non-farm, non-reserve private dwellings	11,695	
Average monthly costs (\$) ⁽¹⁷⁾	\$1,499	
% of owner households spending 30% + of household total income on shelter costs	21	

Ethnic Origin		
	Population⁽¹⁸⁾	% of Population
Total population in private households by ethnic origins	42,730	
North American Aboriginal origins	5,065	11.9
Other North American origins (e.g., Canadian, American, Acadian)	10,265	24.0
European origins	32,350	75.7
British Isles origins	23,245	54.4
French origins	4,395	10.3
Western European origins (except French origins)	9,775	22.9
German	7,225	16.9
Northern European origins (except British Isles origins)	3,360	7.9
Eastern European origins	6,445	15.1
Ukrainian	3,200	7.5
Southern European origins	2,090	4.9
Other European origins	300	0.7
Caribbean origins	190	0.4
Latin, Central and South American origins	340	0.8
African origins	235	0.5
Central and West African origins	0	0.0
North African origins	0	0.0
Southern and East African origins	105	0.2
Other African origins	120	0.3
Asian origins	2,995	7.0
West Central Asian and Middle Eastern origins	170	0.4
Lebanese	85	0.2
South Asian origins	335	0.8
East Indian	285	0.7
Pakistani	0	0.0
East and Southeast Asian origins	2,495	5.8
Chinese	420	1.0
Filipino	1,045	2.4
Vietnamese	0	0.0
Other Asian origins	0	0.0
Oceania origins	430	1.0
Highest Level of Schooling		
By highest level of schooling⁽¹⁹⁾		% of Population 15 years and over
Total population 15 years and over	34,765	
No certificate, diploma or degree	4,730	13.6
High school diploma or equivalent	8,145	23.4
Postsecondary certificate, diploma or degree	21,890	63.0
Apprenticeship or trades certificate or diploma	3,830	11.0
College, CEGEP or other non-university certificate or diploma	7,315	21.0
University certificate, diploma or degree	10,750	30.9
University certificate or diploma below bachelor level ⁽²⁰⁾	1,545	4.4
University certificate, diploma or degree at bachelor level or above	9,205	26.5
Bachelor's degree	6,215	17.9
University certificate or diploma above bachelor level	2,980	8.6

Postsecondary Qualifications, Field of Study ⁽²¹⁾		
		% of Population 15 years and over
Total population 15 years and over	34,770	
Education	1,765	5.1
Visual and performing arts, and communications technologies	820	2.4
Humanities	980	2.8
Social and behavioural sciences and law	2,160	6.2
Business, management and public administration	4,220	12.1
Physical and life sciences and technologies	1,070	3.1
Mathematics, computer and information sciences	550	1.6
Architecture, engineering, and related technologies	4,925	14.2
Agriculture, natural resources and conservation	685	2.0
Health, parks, recreation and fitness	3,420	9.8
Personal, protective and transportation services	1,295	3.7
Other fields of study	0	0.0
No postsecondary certificate, diploma or degree	12,880	37.0
Labour Force Activity ⁽²²⁾		
Total Population - 15 years and over	34,765	
Participating in labour force	26,385	Participation Rate 75.9%
Employed	24,575	Employment Rate 70.7%
Unemployed	1,810	Unemployment Rate 6.9%
Not in labour force	8,380	
Males - 15 years and over	17,335	
Participating in labour force	13,980	Participation Rate 80.6%
Employed	12,895	Employment Rate 74.4%
Unemployed	1,085	Unemployment Rate 7.8%
Not in labour force	3,360	
Females - 15 years and over	17,435	
Participating in labour force	12,410	Participation Rate 71.2%
Employed	11,685	Employment Rate 67.0%
Unemployed	725	Unemployment Rate 5.8%
Not in labour force	5,030	
Labour Force by Sex and Place of Work		
		% of Employed Labour Force
Total employed labour force 15 years and over	24,575	
Males in employed labour force		
Usual place of work:	12,890	52.5
Outside home, within Canada	9,575	39.0
At home	945	3.8
Outside Canada	115	0.5
No usual place of work (no fixed workplace address)	2,260	9.2
Females in employed labour force		
Usual place of work:	11,685	47.5
Outside home, within Canada	9,565	38.9
At home	1,180	4.8
Outside Canada	65	0.3
No usual place of work (no fixed workplace address)	880	3.6

Labour Force by Mode of Transportation		
Mode of Transportation:		% of Employed, Travelling Labour Force
Employed, travelling labour force 15 years and over ⁽²³⁾	22,275	
Car, truck, van (as driver)	16,170	72.6
Car, truck, van (as passenger)	1,200	5.4
Public transit	545	2.4
Walked	3,045	13.7
Bicycle	875	3.9
Other method	445	2.0
Labour Force by Industry		
Industries:		% of Experienced Labour Force
Total experienced labour force 15 years and over ⁽²⁴⁾	26,385	
Agriculture, forestry, fishing and hunting	245	0.9
Mining and oil and gas extraction	1,040	3.9
Utilities	325	1.2
Construction	2,000	7.6
Manufacturing	825	3.1
Wholesale trade	520	2.0
Retail trade	2,525	9.6
Transportation and warehousing	1,220	4.6
Information and cultural industries	405	1.5
Finance and insurance	585	2.2
Real estate and rental and leasing	440	1.7
Professional, scientific and technical services	1,825	6.9
Management of companies and enterprises	65	0.2
Administrative/support, waste management and remediation services	1,140	4.3
Educational services	1,805	6.8
Healthcare and social assistance	2,370	9.0
Arts, entertainment and recreation	1,570	6.0
Accommodation and food services	3,925	14.9
Other services (except public administration)	1,160	4.4
Public administration	1,900	7.2
Not available	490	1.9

Labour Force by Major Occupation Groups		
	Population	% of Experienced Labour Force
Total experienced labour force 15 years and over	26,380	
Males - All occupations	13,740	52.1
Management occupations	2,370	9.0
Business, finance and administration occupations	925	3.5
Natural and applied sciences and related occupations	1,665	6.3
Health occupations	240	0.9
Occupations in education, law and social, community and government services	1,140	4.3
Occupations in art, culture, recreation and sport	360	1.4
Sales and service occupations	3,085	11.7
Trades, transport and equipment operators and related occupations	2,990	11.3
Natural resources, agriculture and related production occupations	595	2.3
Occupations in manufacturing and utilities	355	1.3
Females - All occupations	12,155	46.1
Management occupations	1,560	5.9
Business, finance and administration occupations	2,775	10.5
Natural and applied sciences and related occupations	310	1.2
Health occupations	1,285	4.9
Occupations in education, law and social, community and government services	1,640	6.2
Occupations in art, culture, recreation and sport	520	2.0
Sales and service occupations	3,625	13.7
Trades, transport and equipment operators and related occupations	245	0.9
Natural resources, agriculture and related production occupations	85	0.3
Occupations in manufacturing and utilities	100	0.4
Labour Force by Sex and Class of Worker ⁽²⁵⁾		
Males - All classes of workers	13,975	53.0
Employees	11,555	43.8
Self-employed	2,180	8.3
Class of worker - not applicable	235	0.9
Females - All classes of workers	12,410	47.0
Employees	10,595	40.2
Self-employed	1,560	5.9
Class of worker - not applicable	260	1.0

Employment Income (2010) by Sex and Work Activity ⁽²⁶⁾		
	Population (unless otherwise noted)	
Population aged 15 years and over who worked full year, full time and with employment income in 2010	12,775	
Average employment income in 2010 \$	\$70,851	
Median employment income in 2010 \$	\$56,603	
Males Employed - 15 years and over	7,475	
Average employment income in 2010 \$	\$83,212	
Median employment income in 2010 \$	\$65,961	
Females Employed - 15 years and over	5,300	
Average employment income in 2010 \$	\$53,409	
Median employment income in 2010 \$	\$46,818	
Total Income (2010) by Sex ⁽²⁷⁾		
		% of Population with Income
Total population 15 years and over with income	33,355	
Males 15 years and over with income	16,680	50.0
Under \$20,000 ⁽²⁸⁾	3,665	11.0
Under \$5,000 ⁽²⁸⁾	1,585	4.8
\$5,000 - \$9,999	535	1.6
\$10,000 - \$14,999	710	2.1
\$15,000 - \$19,999	835	2.5
\$20,000 - \$39,999	3,310	9.9
\$20,000 - \$29,999	1,615	4.8
\$30,000 - \$39,999	1,695	5.1
\$40,000 - \$59,999	2,965	8.9
\$40,000 - \$49,999	1,530	4.6
\$50,000 - \$59,999	1,435	4.3
\$60,000 and over	6,735	20.2
Average total income (\$) ⁽²⁹⁾	\$67,774	
Median total income (\$) ⁽²⁹⁾	\$48,666	
Females 15 years and over with income	16,675	50.0
Under \$20,000 ⁽²⁸⁾	5,715	17.1
Under \$5,000 ⁽²⁸⁾	1,740	5.2
\$5,000 - \$9,999	1,295	3.9
\$10,000 - \$14,999	1,270	3.8
\$15,000 - \$19,999	1,410	4.2
\$20,000 - \$39,999	4,505	13.5
\$20,000 - \$29,999	2,425	7.3
\$30,000 - \$39,999	2,080	6.2
\$40,000 - \$59,999	3,085	9.2
\$40,000 - \$49,999	1,870	5.6
\$50,000 - \$59,999	1,215	3.6
\$60,000 and over	3,380	10.1
Average total income (\$) ⁽²⁹⁾	\$39,087	
Median total income (\$) ⁽²⁹⁾	\$30,639	

Household Income (2010)		
	Households (unless otherwise noted)	% of Private Households
Total private households	16,490	
Household Income ⁽³⁰⁾		
Under \$20,000	1,195	7.2
Under \$10,000	650	3.9
\$10,000 - \$19,999	545	3.3
\$20,000 - \$39,999	1,900	11.5
\$20,000 - \$29,999	890	5.4
\$30,000 - \$39,999	1,010	6.1
\$40,000 - \$59,999	2,280	13.8
\$40,000 - \$49,999	1,115	6.8
\$50,000 - \$59,999	1,165	7.1
\$60,000 - \$79,999	2,105	12.8
\$80,000 - \$99,999	1,965	11.9
\$100,000 and over	7,050	42.8
Average household income (\$)	\$108,073	
Median household income (\$)	\$86,898	
Economic Family Income (2010) ⁽³¹⁾		
	Families/Population (unless otherwise noted)	
Total economic families ⁽³²⁾	12,055	
Average family income (\$)	\$121,458	
Median family income (\$)	\$99,426	
Couple families ⁽³³⁾		
Average family income (\$)	\$120,294	
Median family income (\$)	\$93,829	
Couple-with-children economic families ⁽³⁴⁾		
Average family income (\$)	\$138,879	
Median family income (\$)	\$117,272	
Lone-parent economic families ⁽³⁵⁾		
Average family income (\$)	\$58,917	
Median family income (\$)	\$45,400	

Incidence of Low Income (2010)		
Population in low income in 2010 based on after-tax low-income measure (LIM-AT) ⁽³⁶⁾	2,685	
Aged less than 18 years	685	
Aged less than 6 years	215	
Aged 18 to 64 years	1,825	
Aged 65 years and over	180	
Prevalence of low income in 2010 based on after-tax low-income measure %	6.9	
Aged less than 18 years %	8.4	
Aged less than 6 years %	8.1	
Aged 18 to 64 years %	6.7	
Aged 65 years and over %	5.0	
Males in low income in 2010 based on after-tax low-income measure (LIM-AT)	1,160	
Prevalence of low income in 2010 based on after-tax low-income measure %	5.9	
Females in low income in 2010 based on after-tax low-income measure (LIM-AT)	1,525	
Prevalence of low income in 2010 based on after-tax low-income measure %	7.8	

Endnotes

The global non-response rate (GNR) for the PED of Banff-Cochrane is 31.0%. The GNR combines both complete non-response (household) and partial non-response (question) into a single rate. The GNR is an indicator of data quality, where a smaller GNR suggests more accuracy. When the GNR is 50% or above, the data are suppressed. The GNR is identified for each region. A higher GNR indicates the need for user caution.

* Totals may not add to 100% due to random rounding.

- (1) Population, sex and age groups, legal marital status, family structure, dwelling type, and home language and knowledge of official languages are from the 2011 Census, all other data are from the National Household Survey.
- (2) Common-law category refers to persons who live together as a couple but who are not legally married to each other. These persons can be either opposite sex or same sex.
- (3) A census family refers to a married couple (with or without children of either or both spouses), a couple living common-law (with or without children of either or both partners) or a lone parent of any marital status (with at least one child living in the same dwelling). A couple may be of opposite or same sex. 'Children' in a census family include grandchildren living with their grandparent(s) but with no parents present.
- (4) Given the methodological changes to the language questions in 2011, caution is advised when using the data for historical comparability purposes. As the language questions were included in the mandatory portion of the census in 2011, those results are presented here.
- (5) 'Aboriginal identity' includes persons who reported being an Aboriginal person (First Nations/North American Indian, Métis or Inuk/Inuit) and/or having Registered or Treaty Indian status, and/or membership in a First Nation or Indian band.
- (6) As some Indian reserves or settlements were incompletely enumerated, caution is advised when using data from this section.
- (7) Includes persons who reported Registered or Treaty Indian status and/or membership in a First Nation or Indian band but did not report an Aboriginal identity.
- (8) Includes Canadian citizenship by birth and naturalization.
- (9) Persons who are Canadian citizens by birth. Most Canadian citizens by birth were born in Canada, but a small number were born outside Canada to Canadian parents.
- (10) Includes landed immigrants/permanent residents who have been granted the right to live in Canada permanently.
- (11) 'Other' includes responses not indicated elsewhere.
- (12) Persons from another country who, at the time of the census, held a work or study permit or who were refugee claimants, as well as family members living with them in Canada.
- (13) Includes immigrants who landed in Canada prior to Census Day, May 10, 2011.
- (14) Refers to the status of a person with regard to the place of residence on the reference day, May 10, 2011, in relation to the place of residence on the same date one year earlier.
- (15) Refers to the status of a person with regard to the place of residence on the reference day, May 10, 2011, in relation to the place of residence on the same date five years earlier.
- (16) All expenses paid by household renters: monthly rent, electricity, heat and municipal services.
- (17) All expenses paid by household owners: mortgage, electricity, heat, water, taxes, etc.
- (18) The sum of the ethnic groups in this table is greater than the total population count because a person may report more than one ethnic origin.
- (19) Highest certificate, diploma or degree completed is categorized by the amount of time spent 'in-class.' For postsecondary, a university education is considered a higher level of schooling than a college education, which is considered to be higher than the trades. Although some trades may take as long or longer to complete than a given college or university program, the majority of time is spent in on-the-job paid training with less time spent in the classroom.

- (20) This category may be over-reported; caution is advised when interpreting these results.
- (21) 'Field of study' is defined as the main discipline or subject of learning. It is collected for the highest certificate, diploma or degree above the high school or secondary school level.
- (22) Labour force status reported during the week of May 1-7, 2011.
- (23) Includes persons who were employed between May 1-7, 2011, and the unemployed who last worked for pay or in self-employment in either 2010 or 2011.
- (24) Refers to the kind of work performed by persons during the week of May 1-7, 2011, according to the North American Industry Classification (NAICS) 2007.
- (25) Refers to whether an employed person is an employee or is self-employed. The self-employed include persons with or without a business, as well as unpaid family workers.
- (26) Refers to total income received by persons 15 years of age and over during calendar year 2010 as wages and salaries, net income from a non-farm unincorporated business and/or professional practice, and/or net farm self-employment income.
- (27) Total income refers to monetary receipts from certain sources (e.g., employment income, government transfer, Old Age Security, income from investment, etc.), before income taxes and deductions, during calendar year 2010.
- (28) Total income, including losses.
- (29) Average and median total incomes of individuals are calculated for those who are at least 15 years of age and who have an income (positive or negative).
- (30) Household total income is the sum of the total incomes of all members of that household, before income taxes and deductions, during the calendar year 2010.
- (31) Economic family total income is the sum of the total incomes of all members of that family, before income taxes and deductions, during the calendar year 2010.
- (32) Economic family refers to a group of two or more persons who live in the same dwelling and are related to each other by blood, marriage, common-law or adoption.
- (33) Couple families are those in which a member of either a married or common-law couple represents the economic family.
- (34) Couple families with children living in the same household as the family, without a married spouse, common-law partner or one or more of their children living in the same household.
- (35) Lone-parent families are those in which either a male or female lone parent represents the economic family.
- (36) The low-income measure after tax (LIM-AT) is a fixed percentage (50%) of median adjusted after-tax income of households observed at the person level, where 'adjusted' indicates that a household's needs are taken into account. Adjustment for household sizes reflects the fact that a household's needs increase as the number of members increase, although not necessarily by the same proportion per additional member. LIM-AT is not related or comparable to the low-income cut-offs (LICO) in the 2006 Census. Direct comparisons with low-income estimates from other sources is discouraged; however, it is appropriate to compare this low-income data for the 87 PEDs presented here.

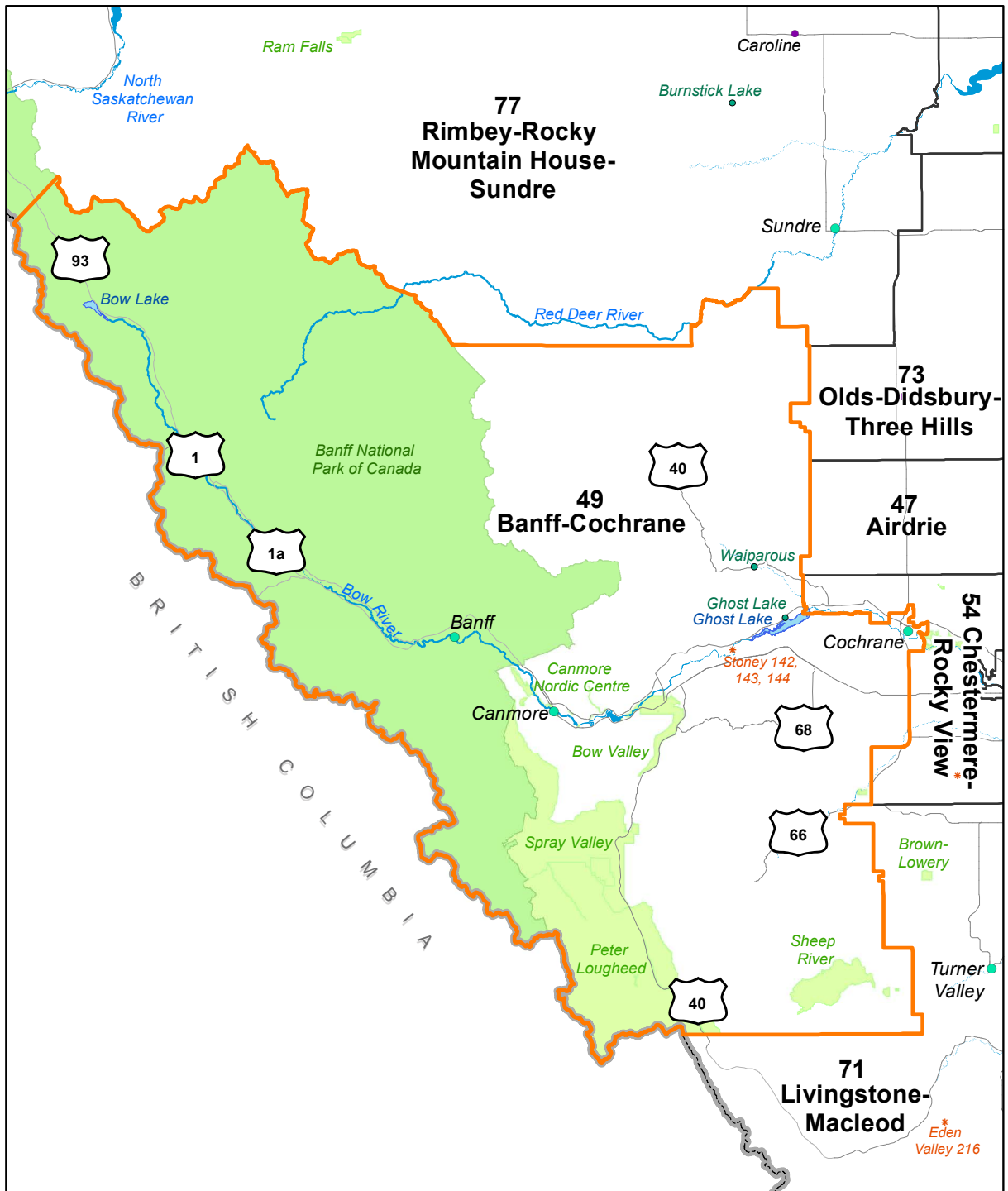

Banff-Cochrane

Provincial Electoral Division 49

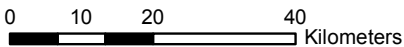

Coordinate System: NAD 1983 10TMAEP Forest
 Projection: Transverse Mercator
 Datum: North American 1983



Legend

- Alberta Boundary
- Provincial Electoral Division Boundary (2010)
- Banff-Cochrane Boundary (2010)
- Alberta Main Roads
- Alberta Secondary Roads
- Rivers
- Lakes
- National Park
- Provincial Park
- Town
- Village
- Summer Village
- Indian Reserve

