

Disclaimer

This Report, including the data and information contained in this Report, is provided to you on an “as is” and “as available” basis at the sole discretion of the Government of Alberta and subject to the terms and conditions of use below (the “Terms and Conditions”). The Government of Alberta has not verified this Report for accuracy and does not warrant the accuracy of, or make any other warranties or representations regarding, this Report. Furthermore, updates to this Report may not be made available. Your use of any of this Report is at your sole and absolute risk.

This Report is provided to the Government of Alberta, and the Government of Alberta has obtained a license or other authorization for use of the Reports, from:

Shell Canada Energy, Chevron Canada Limited. and Marathon Oil Canada Corporation, for the Quest Project

(collectively the “Project”)

Each member of the Project expressly disclaims any representation or warranty, express or implied, as to the accuracy or completeness of the material and information contained herein, and none of them shall have any liability, regardless of any negligence or fault, for any statements contained in, or for any omissions from, this Report. Under no circumstances shall the Government of Alberta or the Project be liable for any damages, claims, causes of action, losses, legal fees or expenses, or any other cost whatsoever arising out of the use of this Report or any part thereof or the use of any other data or information on this website.

Terms and Conditions of Use

Except as indicated in these Terms and Conditions, this Report and any part thereof shall not be copied, reproduced, distributed, republished, downloaded, displayed, posted or transmitted in any form or by any means, without the prior written consent of the Government of Alberta and the Project.

The Government of Alberta’s intent in posting this Report is to make them available to the public for personal and non-commercial (educational) use. You may not use this Report for any other purpose. You may reproduce data and information in this Report subject to the following conditions:

- any disclaimers that appear in this Report shall be retained in their original form and applied to the data and information reproduced from this Report
- the data and information shall not be modified from its original form
- the Project shall be identified as the original source of the data and information, while this website shall be identified as the reference source, and
- the reproduction shall not be represented as an official version of the materials reproduced, nor as having been made in affiliation with or with the endorsement of the Government of Alberta or the Project

By accessing and using this Report, you agree to indemnify and hold the Government of Alberta and the Project, and their respective employees and agents, harmless from and against any and all claims, demands, actions and costs (including legal costs on a solicitor-client basis) arising out of any breach by you of these Terms and Conditions or otherwise arising out of your use or reproduction of the data and information in this Report.

Your access to and use of this Report is subject exclusively to these Terms and Conditions and any terms and conditions contained within the Report itself, all of which you shall comply with. You will not use this Report for any purpose that is unlawful or prohibited by these Terms and Conditions. You agree that any other use of this Report means you agree to be bound by these Terms and Conditions. These Terms and Conditions are subject to modification, and you agree to review them periodically for changes. If you do not accept these Terms and Conditions you agree to immediately stop accessing this Report and destroy all copies in your possession or control.

These Terms and Conditions may change at any time, and your continued use and reproduction of this Report following any changes shall be deemed to be your acceptance of such change.

If any of these Terms and Conditions should be determined to be invalid, illegal or unenforceable for any reason by any court of competent jurisdiction then the applicable provision shall be severed and the remaining provisions of these Terms and Conditions shall survive and remain in full force and effect and continue to be binding and enforceable.

These Terms and Conditions shall: (i) be governed by and construed in accordance with the laws of the province of Alberta and you hereby submit to the exclusive jurisdiction of the Alberta courts, and (ii) ensure to the benefit of, and be binding upon, the Government of Alberta and your respective successors and assigns.

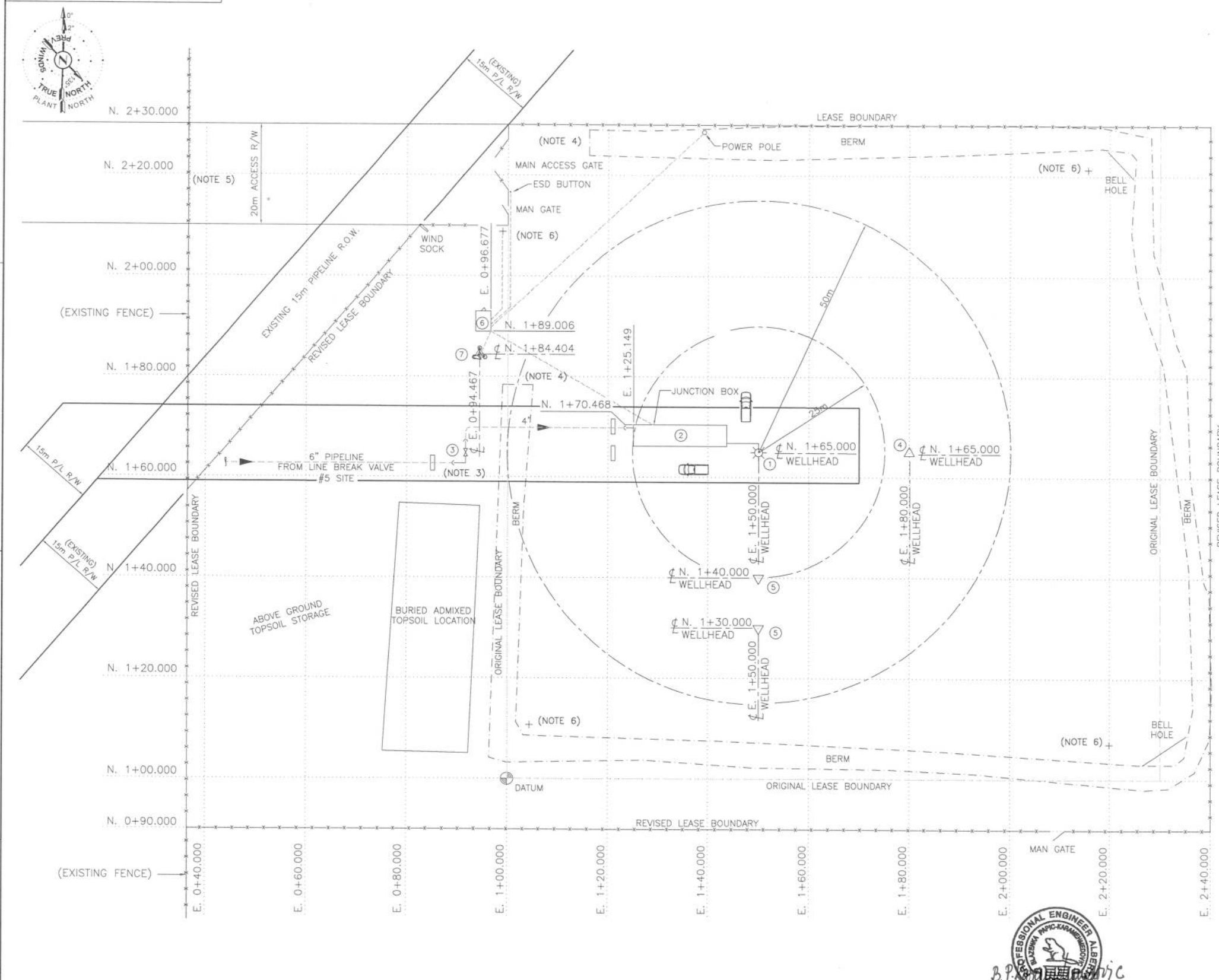

TAG	DESCRIPTION	SIZE (LxWxH)
1	103/07-11 INJECTION WELLHEAD	-
2	- FILTRATION/METERING PACKAGE	18.5m x 4.3m x 5.2m
3	- PIG RECEIVER FUTURE LOCATION	-
4	102/07-11 RESEVOIR (DEEP) MONITORING WELL	-
5	1F1/07-11 GROUND WATER MONITORING WELL	-
6	- HEATED CABIN FOR MMV EQUIPMENT	3m x 4m x 3m
7	- (PROPOSED) RADIO TOWER	Xm x Xm x Xm

(HOLD 1)

SURVEY NOTES

- REFER TO LATEST SURVEY DRAWING(S) AND INFORMATION AS RECEIVED FROM: STEWART WEIR (31010-WELL-R6) AND (34776_TOPO_RO).

HOLDS

- EQUIPMENT DIMENSIONS TO BE CONFIRMED.

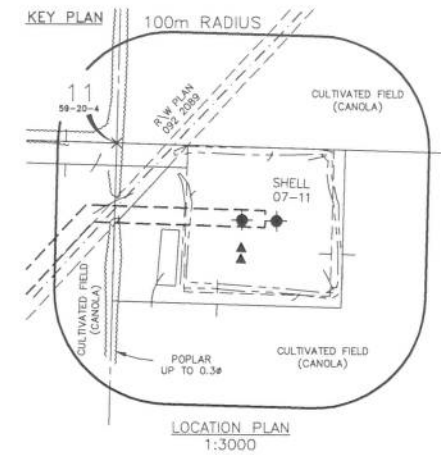

REFERENCE DRAWINGS

LEGEND

- NEW UNDERGROUND PIPE & CABLE SHOWN THUS [Symbol]
- RIGHT OF WAY BOUNDARY SHOWN THUS [Symbol]
- TRAVELED ROAD SURFACE SHOWN THUS [Symbol]
- FUTURE EQUIPMENT SHOWN THUS [Symbol]
- FENCE SHOWN THUS [Symbol]
- DATUM SHOWN THUS [Symbol]
- PLACED CAPPED POST SHOWN THUS [Symbol]
- INJECTION WELLHEAD SHOWN THUS [Symbol]
- MONITOR WELL SHOWN THUS [Symbol]
- WATER WELL SHOWN THUS [Symbol]
- LASER LEAK DETECTION (LOS) SHOWN THUS [Symbol]



PROFESSIONAL ENGINEER ALBERTA
 B.P. [Signature]
 1-Apr-2013

TOYO ENGINEERING CANADA LTD. APEGA PERMIT P2034
 TOYO ENGINEERING CANADA LTD. TOYO-CA DWG. No. 09223-1-DG-AC-00001.01 CAD FILE 00101-12RG

TOYO ENGINEERING CANADA LTD.
 SHELL CANADA

ALBERTA - 07-11-59-20 W4M
 QUEST CCS PROJECT
 WELL SITE #1
 PLOT PLAN

- DRAWING DIMENSIONED IN METERS (m) UNLESS NOTED OTHERWISE.
- DELETED.
- RISER VALVES TO BE MINIMUM DISTANCE OF 50m FROM WELLHEAD.
- SPILL PILES AND EARTH BERMS SPLIT AND/OR RELOCATED TO ACCOMMODATE ACCESS TO EQUIPMENT AND PIPING.
- EXISTING FENCE TO BE DEMOLISHED TO ACCOMMODATE NEW LEASE ACCESS ROAD R/W.
- PROPOSED LASER LEAK DETECTION (LOS) LOCATIONS, TO BE FIELD CONFIRMED AND ADJUSTED AS REQUIRED TO HAVE A CLEAR LINE OF SIGHT BETWEEN SENDER AND RECEIVERS.

NO.	DATE	DRAWN BY	DESCRIPTION	CHECK.	APPR.
D	13/APR/01	[Signature]	ISSUED FOR CONSTRUCTION	MJM	GJJ
D	12/AUG/21	DIM	RE-ISSUED FOR CLIENT REVIEW	NES	SCA
C	11/DEC/12	DDB	ISSUED FOR DESIGN	JGL	DXL
B	11/SEP/09	DDB	RE-ISSUED FOR CLIENT REVIEW	JGP	MCS
A	11/MAR/25	MRA	ISSUED FOR CLIENT REVIEW		

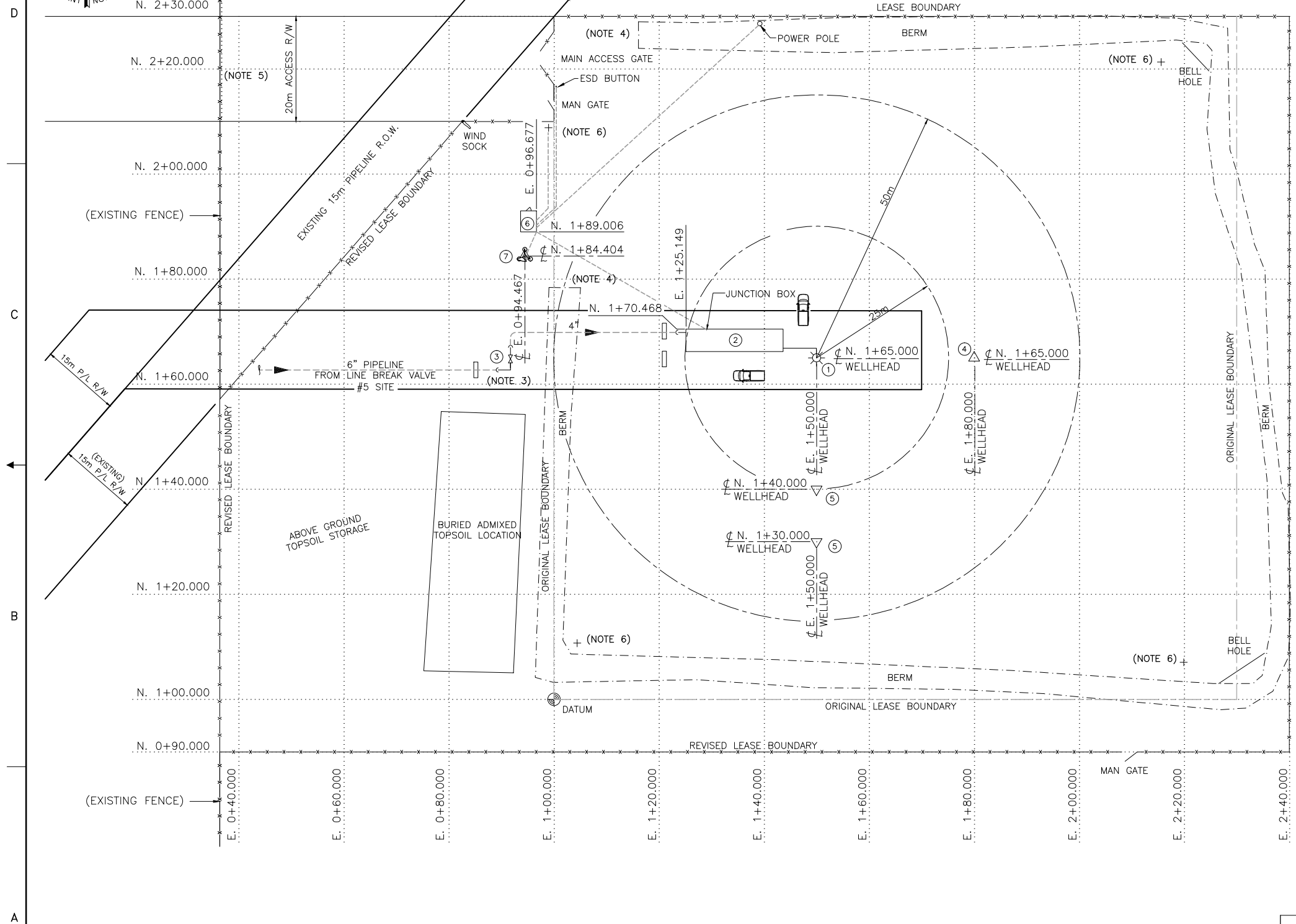
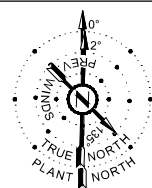

TAG	DESCRIPTION	SIZE (LxWxH)
1	103/07-11 INJECTION WELLHEAD	-
2	- FILTRATION/METERING PACKAGE	18.5m x 4.3m x 5.2m
3	- PIG RECEIVER FUTURE LOCATION	-
4	102/07-11 RESEVOIR (DEEP) MONITORING WELL	-
5	1F1/07-11 GROUND WATER MONITORING WELL	-
6	- HEATED CABIN FOR MMV EQUIPMENT	3m x 4m x 3m
7	- (PROPOSED) RADIO TOWER	Xm x Xm x Xm

(HOLD 1)

SURVEY NOTES

- REFER TO LATEST SURVEY DRAWING(S) AND INFORMATION AS RECEIVED FROM: STEWART WEIR (31010-WELL-R6) AND (34776_TOPO_R0).

HOLDS

- EQUIPMENT DIMENSIONS TO BE CONFIRMED.

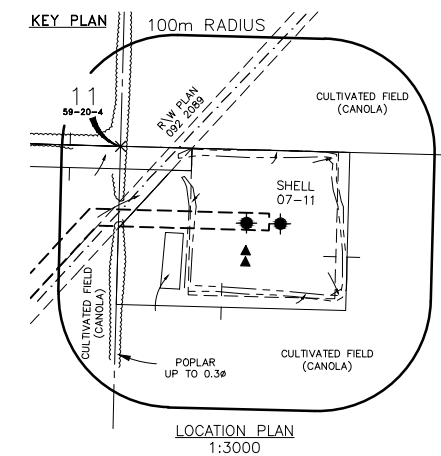

REFERENCE DRAWINGS

LEGEND

- NEW UNDERGROUND PIPE & CABLE SHOWN THUS
- RIGHT OF WAY BOUNDARY SHOWN THUS
- TRAVELED ROAD SURFACE SHOWN THUS
- FUTURE EQUIPMENT SHOWN THUS
- FENCE SHOWN THUS
- DATUM SHOWN THUS
- PLACED CAPPED POST SHOWN THUS
- INJECTION WELLHEAD SHOWN THUS
- MONITOR WELL SHOWN THUS
- WATER WELL SHOWN THUS
- LASER LEAK DETECTION (LOS) SHOWN THUS

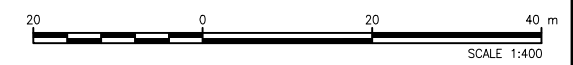

- DRAWING DIMENSIONED IN METERS (m) UNLESS NOTED OTHERWISE.
- DELETED.
- RISER VALVES TO BE MINIMUM DISTANCE OF 50m FROM WELLHEAD.
- SPILL PILES AND EARTH BERMS SPLIT AND/OR RELOCATED TO ACCOMMODATE ACCESS TO EQUIPMENT AND PIPING.
- EXISTING FENCE TO BE DEMOLISHED TO ACCOMMODATE NEW LEASE ACCESS ROAD R/W.
- PROPOSED LASER LEAK DETECTION (LOS) LOCATIONS, TO BE FIELD CONFIRMED AND ADJUSTED AS REQUIRED TO HAVE A CLEAR LINE OF SIGHT BETWEEN SENDER AND RECEIVERS.

NO.	DATE	DRAWN BY	DESCRIPTION	CHECK.	APPR.
0	13/APR/01	DIM	ISSUED FOR CONSTRUCTION	OMK	BPK
D	12/AUG/21	DIM	RE-ISSUED FOR CLIENT REVIEW	MJM	GJG
C	11/DEC/12	DDB	ISSUED FOR DESIGN	NES	SCA
B	11/SEP/09	DDB	RE-ISSUED FOR CLIENT REVIEW	JGL	DXL
A	11/MAR/25	MRA	ISSUED FOR CLIENT REVIEW	JGP	MCS

TOYO ENGINEERING CANADA LTD.
APEGA PERMIT P2034

TOYO ENGINEERING

TOYO-CA DWG. No. **09223-1-DG-AC-00001.01** CAD FILE 01011-12RG

SHELL CANADA

DATE 11/03/25
SCALE 1:400
DESIGN
DRAWN MRA
CHECKED
APPROVED SHELL DRAWING NUMBER 702.0000.000.044.001 REV. 0

ALBERTA - 07-11-59-20 W4M
QUEST CCS PROJECT
WELL SITE #1
PLOT PLAN

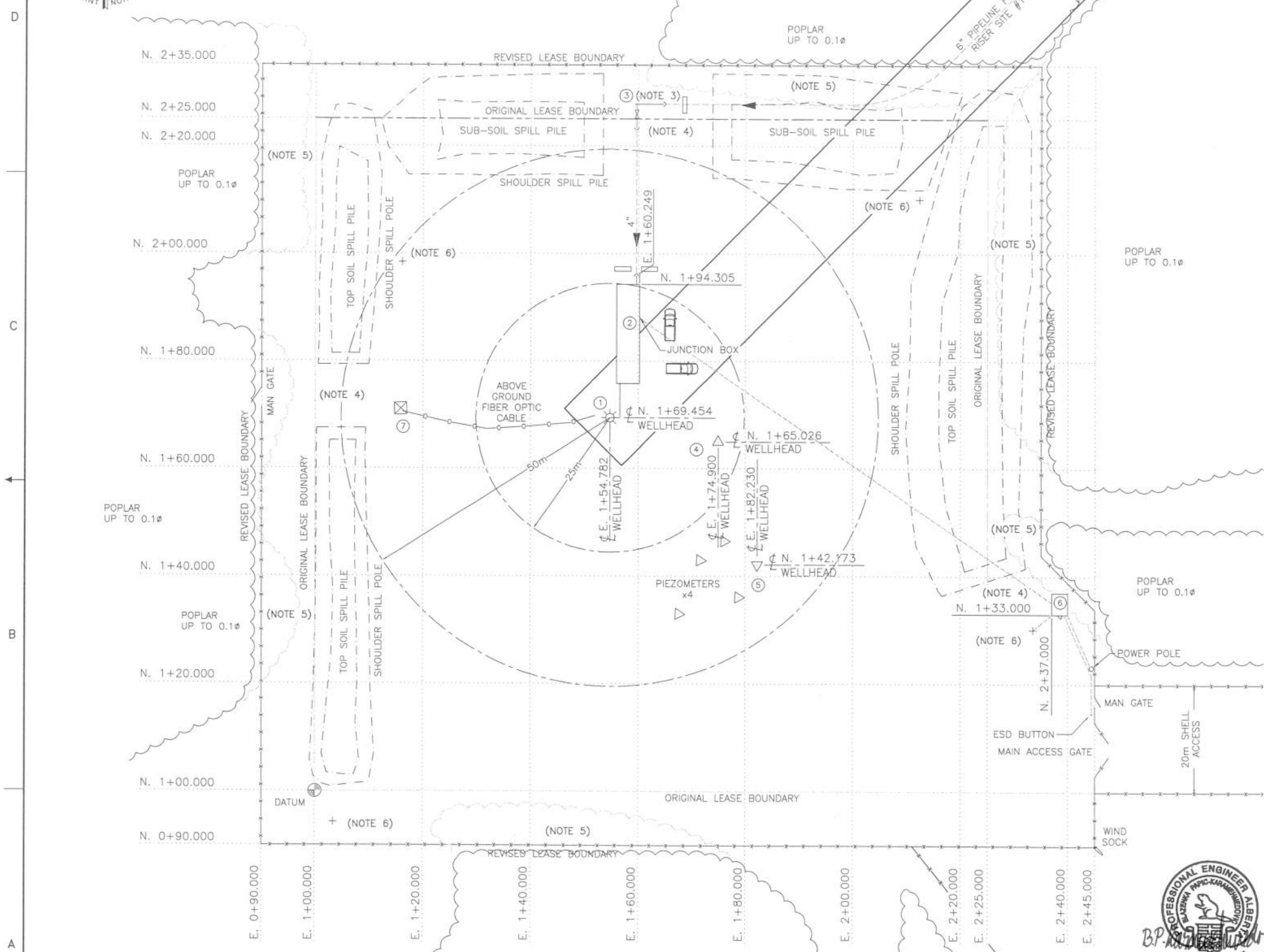

TAG	DESCRIPTION	SIZE (LxWxH)
1	100/08-19 INJECTION WELLHEAD	-
2	- FILTRATION/METERING PACKAGE	18.5m x 4.3m x 5.2m
3	- PIG RECEIVER FUTURE LOCATION	-
4	102/08-19 RESEVOIR (DEEP) MONITORING WELL	-
5	1F1/08-19 GROUND WATER MONITORING WELL	-
6	- HEATED CABIN FOR MMV EQUIPMENT	3m x 4m x 3m
7	- PORTABLE POWER BOX - FIBRE OPTIC	-

SURVEY NOTES

- REFER TO LATEST SURVEY DRAWING(S) AND INFORMATION AS RECEIVED FROM: STEWART WEIR (34217-WELL-R5) AND (34775_TOP_RD).

KEY PLAN

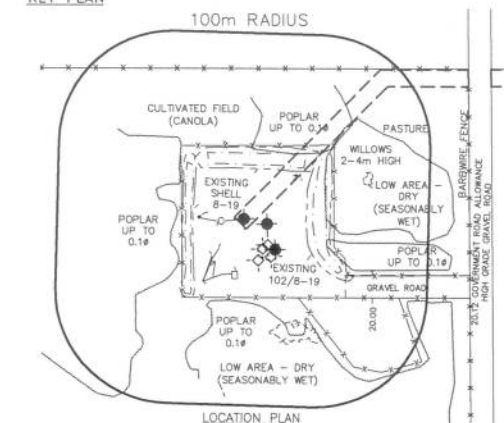

REFERENCE DRAWINGS

LEGEND

- NEW UNDERGROUND PIPE & CABLE SHOWN THUS
- RIGHT OF WAY BOUNDARY SHOWN THUS
- TRAVELED ROAD SURFACE SHOWN THUS
- FUTURE EQUIPMENT SHOWN THUS
- FENCE SHOWN THUS
- DATUM SHOWN THUS
- PLACED CAPPED POST SHOWN THUS
- INJECTION WELLHEAD SHOWN THUS
- MONITOR WELL SHOWN THUS
- WATER WELL SHOWN THUS
- LASER LEAK DETECTION (LOS) SHOWN THUS.....



PROFESSIONAL ENGINEER ALBERTA
 B.P.K. 1-Apr-2013

- DRAWING DIMENSIONED IN METERS (m) UNLESS NOTED OTHERWISE.
- DELETED.
- RISER VALVES TO BE MINIMUM DISTANCE OF 50m FROM WELLHEAD.
- SPILL PILES AND EARTH BERMS SPLIT AND/OR RELOCATED TO ACCOMMODATE ACCESS TO EQUIPMENT AND PIPING.
- TREE LINES TO BE CUT BACK TO LEASE BOUNDARY TO ACCOMMODATE LEASE FENCING.
- PROPOSED LASER LEAK DETECTION (LOS) LOCATIONS, TO BE FIELD CONFIRMED AND ADJUSTED AS REQUIRED TO HAVE A CLEAR LINE OF SIGHT BETWEEN SENDER AND RECEIVERS.

NO.	DATE	DRAWN BY	DESCRIPTION	CHECK.	APPR.
D	13/APR/01		ISSUED FOR CONSTRUCTION		
D	12/AUG/21	DIM	RE-ISSUED FOR CLIENT REVIEW	MJM	GJJ
C	11/DEC/12	DOB	ISSUED FOR DESIGN	NES	SCA
B	11/JUN/07	RSW	RE-ISSUED FOR CLIENT REVIEW	JGL	MCS
A	11/MAR/25	MRA	ISSUED FOR CLIENT REVIEW	JGP	MCS

TOYO ENGINEERING CANADA LTD.
 APEGA PERMIT P2034

TOYO ENGINEERING CANADA LTD.
 TOYO-CA DWG. No. 09223-1-DG-AC-00002.01
 SHELL CANADA
 CAD FILE 00201-12RH

ALBERTA - 08-19-59-20 W4M
 QUEST CCS PROJECT
 WELL SITE #2
 PLOT PLAN

DATE	11/03/25
SCALE	1:400
DESIGN	
DRAWN	MRA
CHECKED	
APPROVED	
SHELL DRAWING NUMBER	702.0000.000.044.002
REV.	0

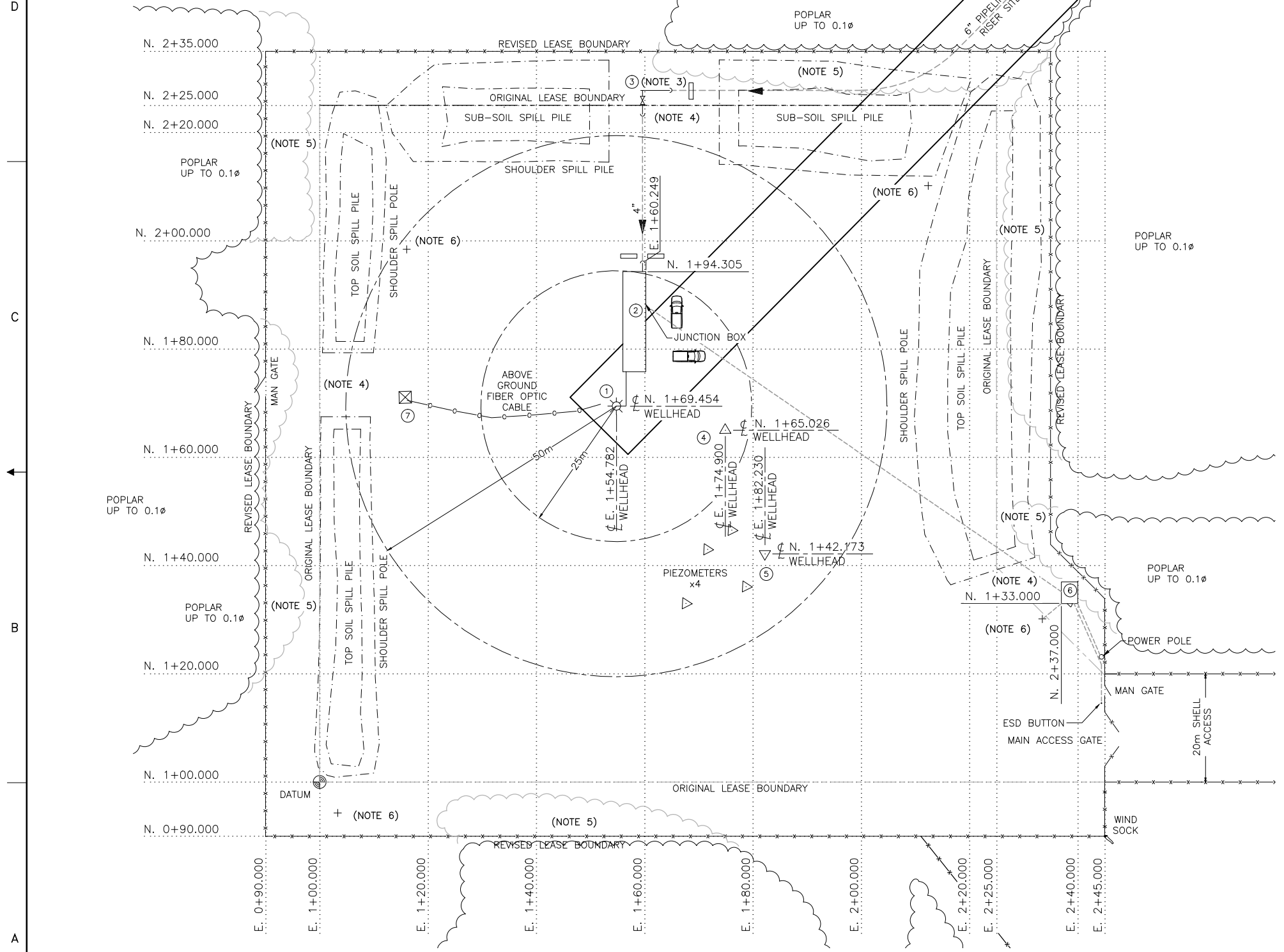
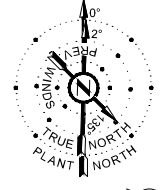

TAG	DESCRIPTION	SIZE (LxWxH)
1	100/08-19 INJECTION WELLHEAD	-
2	- FILTRATION/METERING PACKAGE	18.5m x 4.3m x 5.2m
3	- PIG RECEIVER FUTURE LOCATION	-
4	102/08-19 RESEVOIR (DEEP) MONITORING WELL	-
5	1F1/08-19 GROUND WATER MONITORING WELL	-
6	- HEATED CABIN FOR MMV EQUIPMENT	3m x 4m x 3m
7	- PORTABLE POWER BOX - FIBRE OPTIC	-

SURVEY NOTES

- REFER TO LATEST SURVEY DRAWING(S) AND INFORMATION AS RECEIVED FROM: STEWART WEIR (34217-WELL-R5) AND (34775_TOP_RO).

KEY PLAN

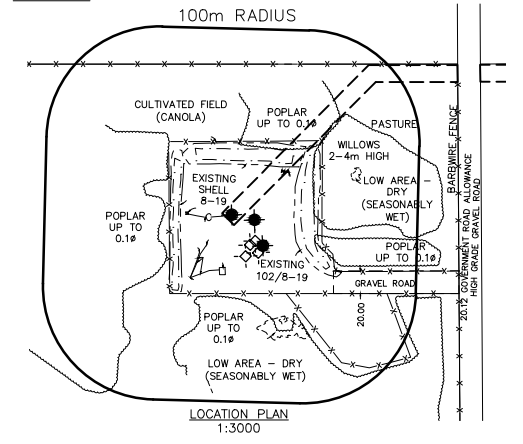

REFERENCE DRAWINGS

LEGEND

- NEW UNDERGROUND PIPE & CABLE SHOWN THUS
- RIGHT OF WAY BOUNDARY SHOWN THUS
- TRAVELED ROAD SURFACE SHOWN THUS
- FUTURE EQUIPMENT SHOWN THUS
- FENCE SHOWN THUS
- DATUM SHOWN THUS
- PLACED CAPPED POST SHOWN THUS
- INJECTION WELL SHOWN THUS
- MONITOR WELL SHOWN THUS
- WATER WELL SHOWN THUS
- LASER LEAK DETECTION (LOS) SHOWN THUS.....

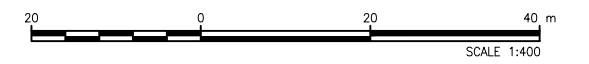

- DRAWING DIMENSIONED IN METERS (m) UNLESS NOTED OTHERWISE.
- DELETED.
- RISER VALVES TO BE MINIMUM DISTANCE OF 50m FROM WELLHEAD.
- SPILL PILES AND EARTH BERMS SPLIT AND/OR RELOCATED TO ACCOMMODATE ACCESS TO EQUIPMENT AND PIPING.
- TREE LINES TO BE CUT BACK TO LEASE BOUNDARY TO ACCOMMODATE LEASE FENCING.
- PROPOSED LASER LEAK DETECTION (LOS) LOCATIONS, TO BE FIELD CONFIRMED AND ADJUSTED AS REQUIRED TO HAVE A CLEAR LINE OF SIGHT BETWEEN SENDER AND RECEIVERS.

NO.	DATE	DRAWN BY	DESCRIPTION	CHECK.	APPR.
0	13/APR/01	DIM	ISSUED FOR CONSTRUCTION	OMK	BPK
D	12/AUG/21	DIM	RE-ISSUED FOR CLIENT REVIEW	MJM	GJ
C	11/DEC/12	DDB	ISSUED FOR DESIGN	NES	SCA
B	11/JUN/07	RSW	RE-ISSUED FOR CLIENT REVIEW	JGL	MCS
A	11/MAR/25	MRA	ISSUED FOR CLIENT REVIEW	JGP	MCS

TOYO ENGINEERING CANADA LTD.
APEGA PERMIT P2034

TOYO ENGINEERING CANADA LTD.
TOYO-CA DWG. No. 09223-1-DG-AC-00002.01
SHELL CANADA

DATE 11/03/25
SCALE 1:400
DESIGN
DRAWN MRA
CHECKED
APPROVED SHELL DRAWING NUMBER 702.0000.000.044.002

ALBERTA - 08-19-59-20 W4M
QUEST CCS PROJECT
WELL SITE #2
PLOT PLAN

REV. 0



(HOLD 2)

D
C
B
A

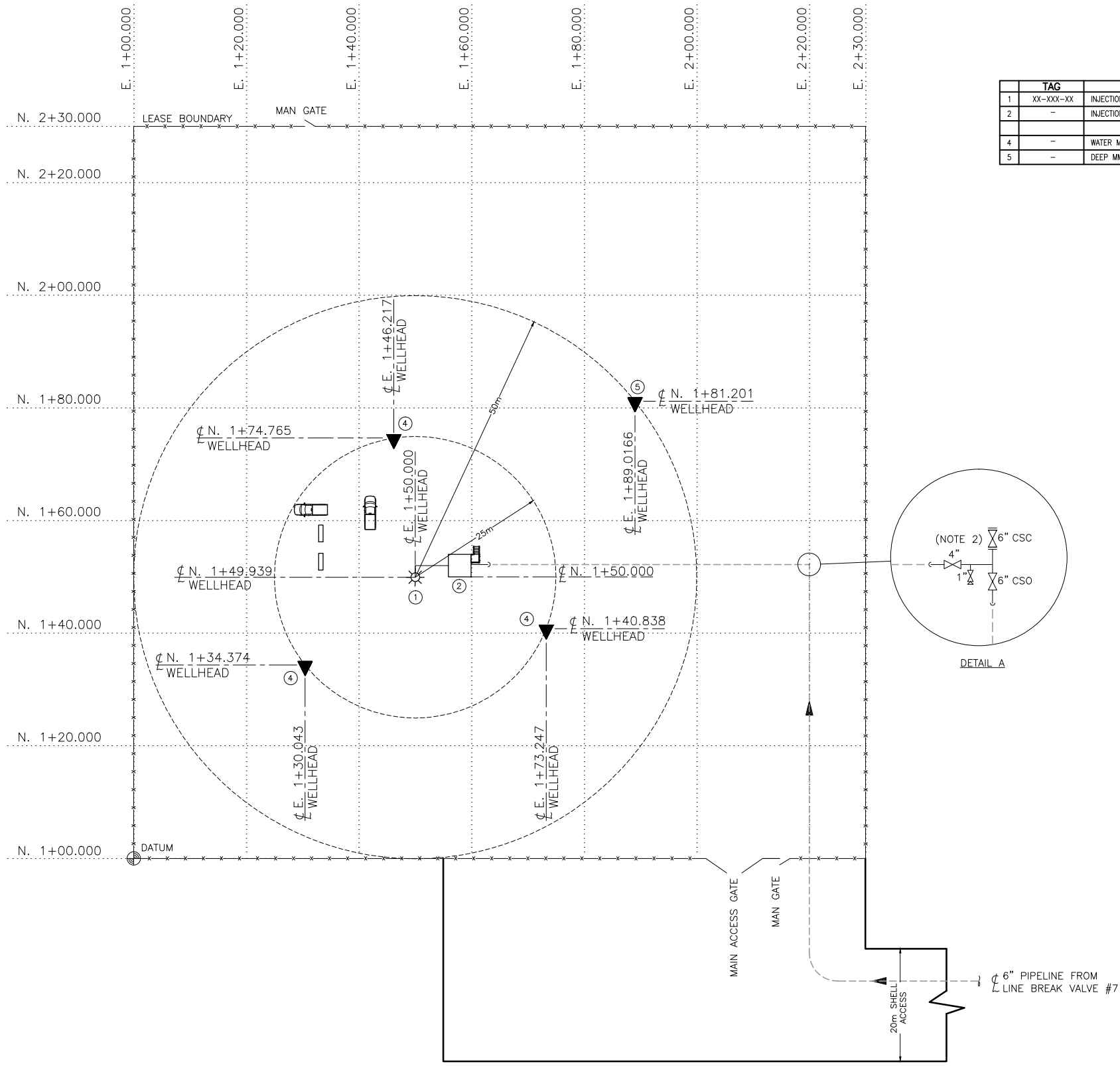

TAG	DESCRIPTION	SIZE (LxWxH)
1	XX-XXX-XX INJECTION WELLHEAD	Xm x Xm x Xm
2	- INJECTION SKID	4m x 4m x Xm
4	- WATER MMV WELL	Xm x Xm x Xm
5	- DEEP MMV WELL	Xm x Xm x Xm

(HOLD 1)

NOTES
 1. DRAWING DIMENSIONED IN METERS (m) UNLESS NOTED OTHERWISE.
 2. FOR ISOLATION, PIPELINE VALVES TO BE CHAINED CLOSED AND LOCKED.

SURVEY NOTES
 1. REFER TO LATEST SURVEY DRAWING(S) AND INFORMATION AS RECEIVED FROM: STEWART WEIR (CG35.34030)

HOLDS
 1. EQUIPMENT DIMENSIONS AND COORDINATE LOCATIONS TO BE CONFIRMED DURING DETAILED PHASE. FUTURE EQUIPMENT & SIZES TO BE CONFIRMED.
 2. PREVAILING WINDS.
 3. AWAITING LATEST SURVEY.
 4. LSD LOCATION.

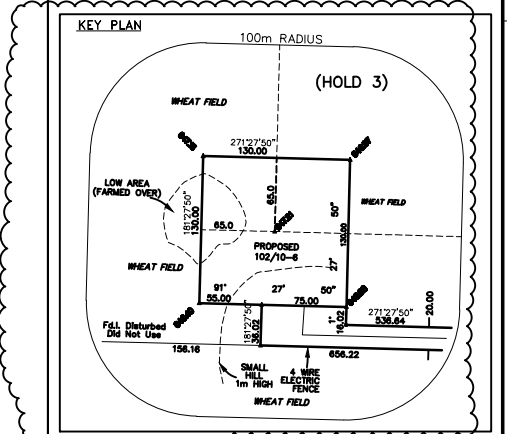

REFERENCE DRAWINGS

LEGEND
 NEW UNDERGROUND PIPE & CABLE SHOWN THUS
 RIGHT OF WAY BOUNDARY SHOWN THUS
 TRAVELED ROAD SURFACE SHOWN THUS
 FUTURE EQUIPMENT SHOWN THUS
 FENCE SHOWN THUS
 DATUM SHOWN THUS
 PLACED CAPPED POST SHOWN THUS
 WELLHEAD SHOWN THUS
 MMV WELLS SHOWN THUS

The Ocean Engineering Ltd.
 A subsidiary of Petro-Engineering Corporation, Inc.

TDE DRAWING No. 09223-1-DG-AC-00003.01 CAD FILE 00301-12PZ

REV	ISSUED DATE	DESCRIPTION	DWN	CHKD	ENG	APP	APP	CLNT APP
C	11 DEC 12	ISSUED FOR DESIGN						
B	11 SEP 09	RE-ISSUED FOR CLIENT REVIEW						
A	11 MAR 25	ISSUED FOR CLIENT REVIEW						

SHELL CANADA ENERGY

ALBERTA-10-06-60-20 W4M
 ALBERTA-10-06-60-20 W4M
 QUEST CCS PROJECT
 WELL SITE # 5
 PLOT PLAN

SCALE: 1:400
 SHELL DWG NO.: 702.0000.000.044.003 REV. C





(HOLD 2)

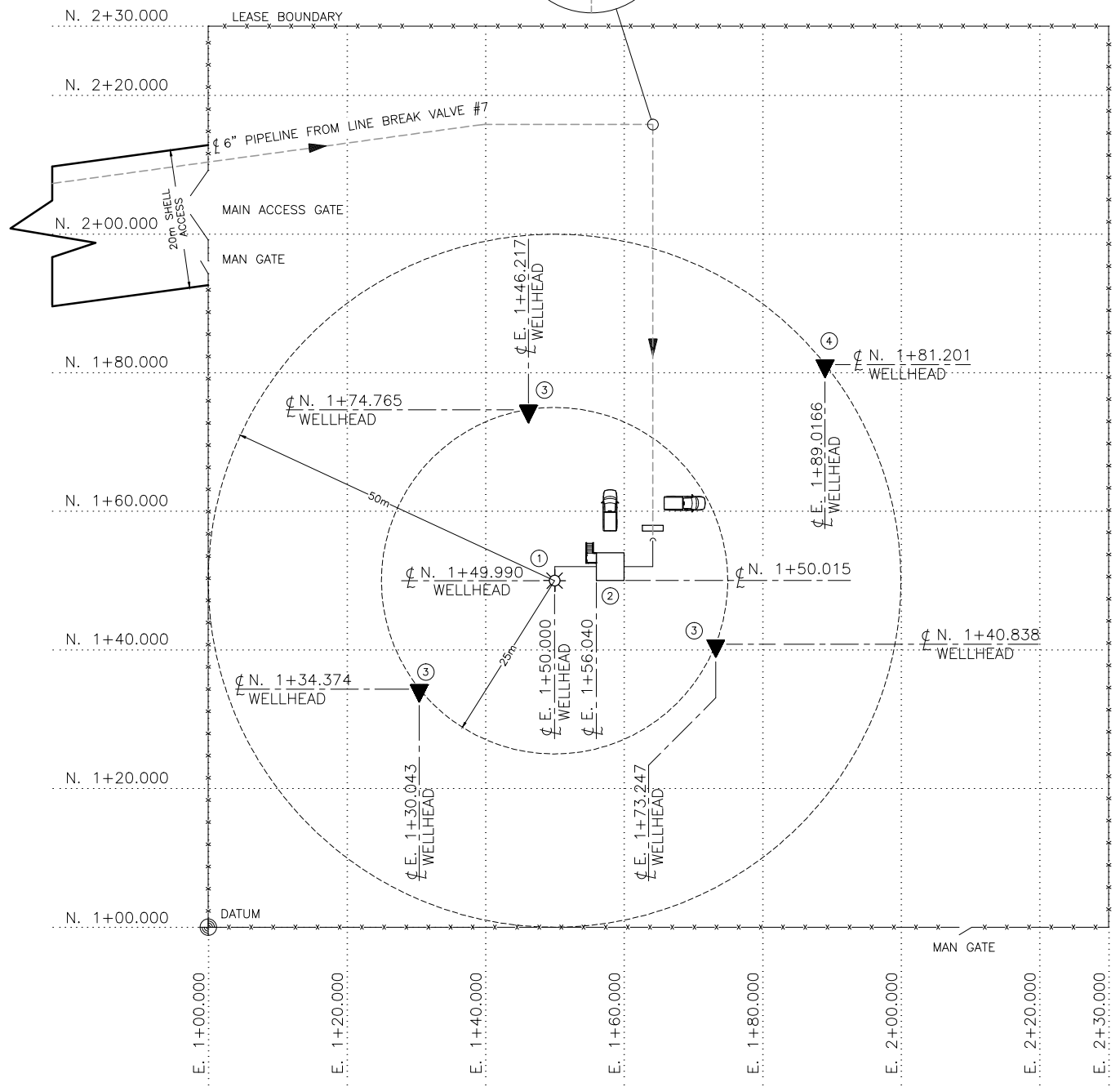
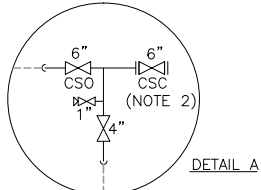

TAG	DESCRIPTION	SIZE (LxWxH)
1	XX-XXX-XX INJECTION WELLHEAD	Xm x Xm x Xm
2	- INJECTION SKID	4m x 4m x Xm
3	- WATER MMV WELL	Xm x Xm x Xm
4	- DEEP MMV WELL	Xm x Xm x Xm

(HOLD 1)

NOTES
 1. DRAWING DIMENSIONED IN METERS (m) UNLESS NOTED OTHERWISE.
 2. FOR ISOLATION, PIPELINE VALVES TO BE CHAINED CLOSED AND LOCKED.

SURVEY NOTES
 1. REFER TO LATEST SURVEY DRAWING(S) AND INFORMATION AS RECEIVED FROM: STEWART WEIR (CG35.34031)
HOLDS
 1. EQUIPMENT DIMENSIONS AND COORDINATE LOCATIONS TO BE CONFIRMED DURING DETAILED PHASE. FUTURE EQUIPMENT & SIZES TO BE CONFIRMED.
 2. PREVAILING WINDS.
 3. AWAITING LATEST SURVEY.
 4. LSD LOCATION.

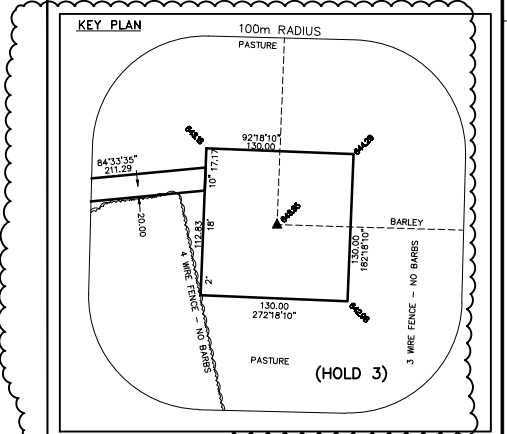

REFERENCE DRAWINGS

LEGEND
 NEW UNDERGROUND PIPE & CABLE SHOWN THUS
 RIGHT OF WAY BOUNDARY SHOWN THUS
 TRAVELED ROAD SURFACE SHOWN THUS
 FUTURE EQUIPMENT SHOWN THUS
 FENCE SHOWN THUS
 DATUM SHOWN THUS
 PLACED CAPPED POST SHOWN THUS
 WELLHEAD SHOWN THUS
 MMV WELLS SHOWN THUS



TDE DRAWING No. 09223-1-DG-AC-00004.01 CAD FILE 00401-12RF

REV	ISSUED DATE	DESCRIPTION	DWN	CHKD	ENG	APP	APP	CLNT APP
C	11 DEC 12	ISSUED FOR DESIGN						
B	11 SEP 09	RE-ISSUED FOR CLIENT REVIEW						
A	11 MAR 25	ISSUED FOR CLIENT REVIEW						



ALBERTA-12-14-60-21 W4M
 ALBERTA-12-14-60-21 W4M
 QUEST CCS PROJECT
 WELL SITE # 8
 PLOT PLAN

SCALE: 1:400
 SHELL DWG NO.: 702.0000.000.044.004 REV. C



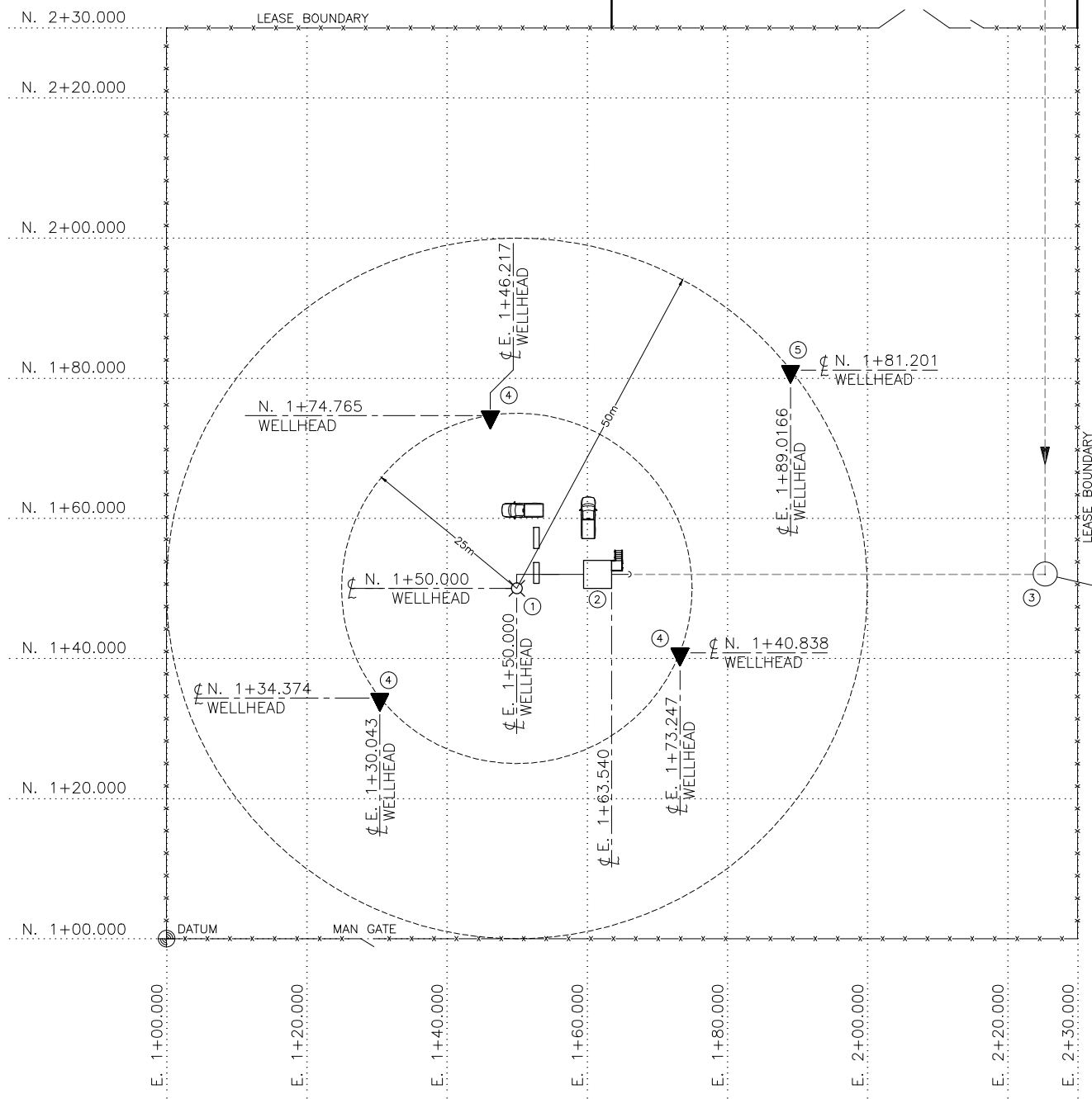
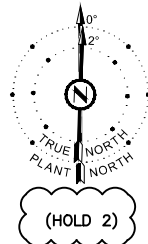

TAG	DESCRIPTION	SIZE (LxWxH)
1	XX-XXX-XX INJECTION WELLHEAD	Xm x Xm x Xm
2	- INJECTION SKID	4m x 4m x Xm
3	R-24904 PIG RECEIVER	NPS 16" BARREL x Xm L
4	- WATER MMV WELL	Xm x Xm x Xm
5	- DEEP MMV WELL	Xm x Xm x Xm

(HOLD 1)

NOTES
 1. DRAWING DIMENSIONED IN METERS (m) UNLESS NOTED OTHERWISE.
 2. FOR ISOLATION, PIPELINE VALVES TO BE CHAINED CLOSED AND LOCKED.

SURVEY NOTES
 1. REFER TO LATEST SURVEY DRAWING(S) AND INFORMATION AS RECEIVED FROM: STEWART WEIR (CG35.34024)

HOLDS
 1. EQUIPMENT DIMENSIONS AND COORDINATE LOCATIONS TO BE CONFIRMED DURING DETAILED PHASE. FUTURE EQUIPMENT & SIZES TO BE CONFIRMED.
 2. PREVAILING WINDS.
 3. AWAITING LATEST SURVEY.
 4. LSD LOCATION.

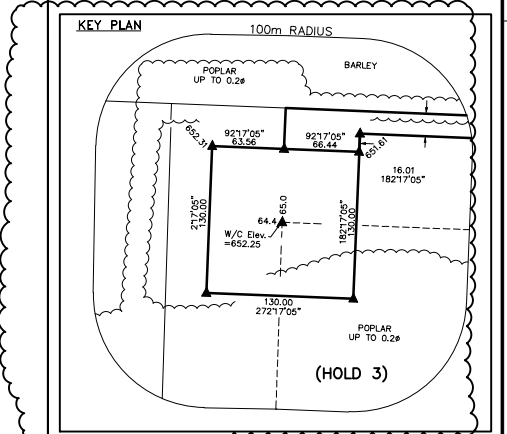

(HOLD 3)

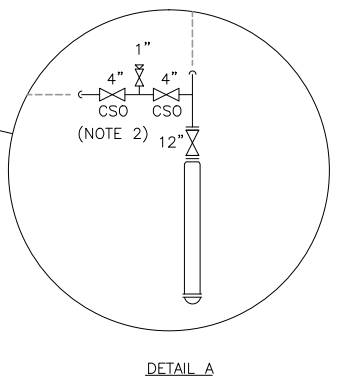

DETAIL A

REFERENCE DRAWINGS

LEGEND
 NEW UNDERGROUND PIPE & CABLE SHOWN THUS
 RIGHT OF WAY BOUNDARY SHOWN THUS
 TRAVELED ROAD SURFACE SHOWN THUS
 FUTURE EQUIPMENT SHOWN THUS
 FENCE SHOWN THUS
 DATUM SHOWN THUS
 PLACED CAPPED POST SHOWN THUS
 WELLHEAD SHOWN THUS
 MMV WELLS SHOWN THUS

The Ocean Engineering Ltd.
 A subsidiary of The Engineering Corporation, Inc.

TDE DRAWING No.	09223-1-DG-AC-00005.01	CAD FILE	00501-120P
REV	ISSUED DATE	DESCRIPTION	DWN CHKD ENG APP APP CLNT APP
C	11 DEC 12	ISSUED FOR DESIGN	DDB NES SCA SCA
B	11 SEP 09	RE-ISSUED FOR CLIENT REVIEW	DDB JGP DXL DXL
A	11 MAR 25	ISSUED FOR CLIENT REVIEW	MRA JGP MCS MCS



ALBERTA-15-29-60-21 W4M
 ALBERTA-15-29-60-21 W4M
 QUEST CCS PROJECT
 WELL SITE # 7
 PLOT PLAN

SCALE: 1:400	SHELL DWG NO.: 702.0000.000.044.005	REV: C
--------------	-------------------------------------	--------

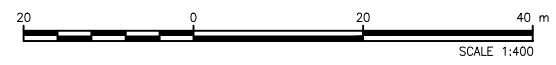

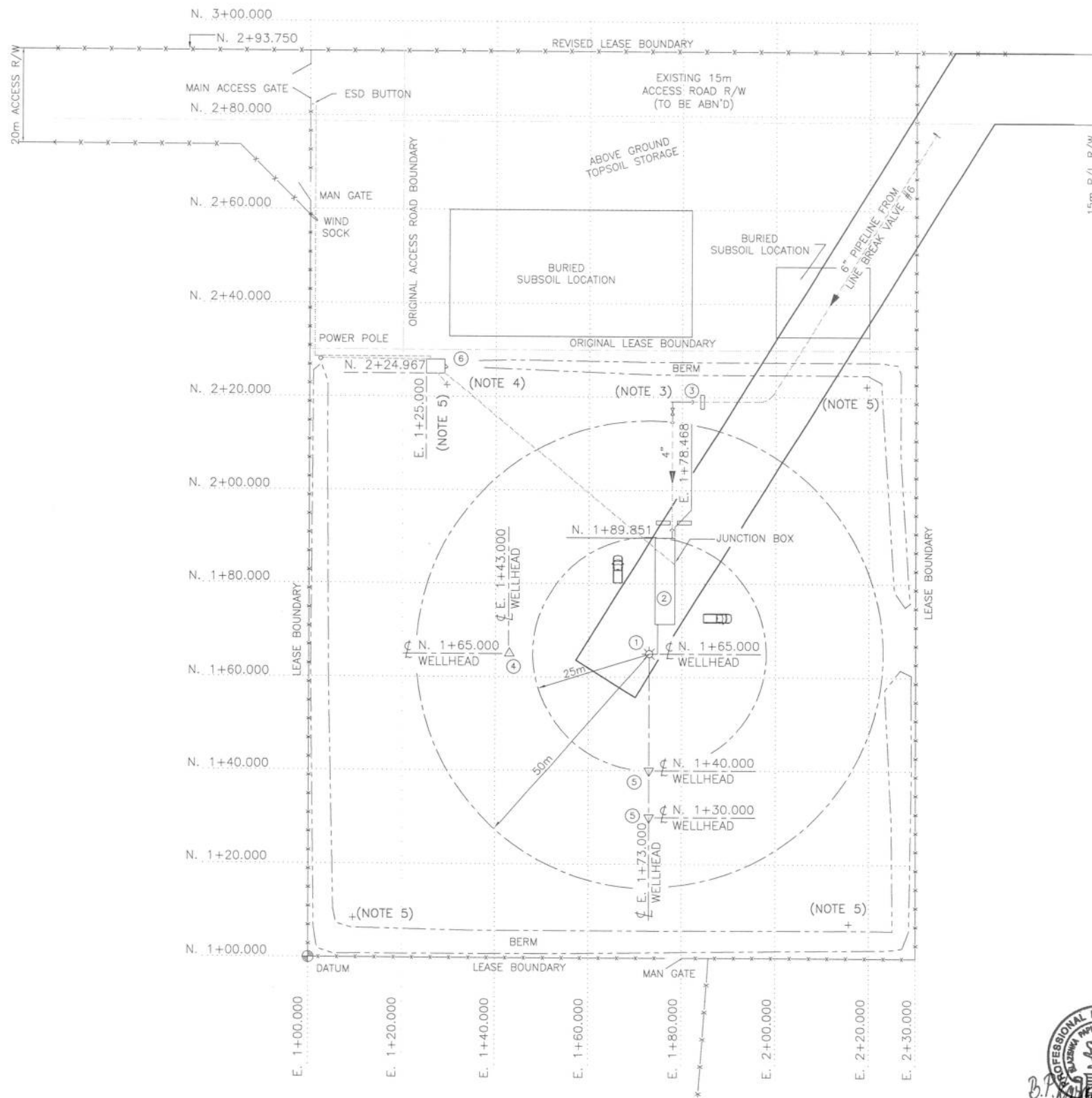

TAG	DESCRIPTION	SIZE (LxWxH)
1	102/05-35 INJECTION WELLHEAD	-
2	- FILTRATION/METERING PACKAGE	18.6m x 4.3m x 5.2m
3	- PIG RECEIVER FUTURE LOCATION	-
4	100/05-35 RESEVOIR (DEEP) MONITORING WELL	-
5	1F1/05-35 GROUND WATER MONITORING WELL	-
6	- HEATED CABIN FOR MMV EQUIPMENT	3m x 4m x 3m

SURVEY NOTES

- REFER TO LATEST SURVEY DRAWING(S) AND INFORMATION AS RECEIVED FROM: STEWART WEIR (34682-WELL-R5) AND (34773_TOPO_R0).

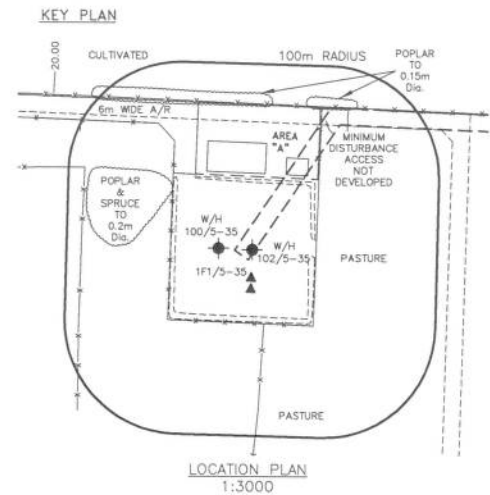

REFERENCE DRAWINGS

LEGEND

- NEW UNDERGROUND PIPE & CABLE SHOWN THUS
- RIGHT OF WAY BOUNDARY SHOWN THUS
- TRAVELED ROAD SURFACE SHOWN THUS
- FUTURE EQUIPMENT SHOWN THUS
- FENCE SHOWN THUS
- DATUM SHOWN THUS
- PLACED CAPPED POST SHOWN THUS
- INJECTION WELLHEAD SHOWN THUS
- MONITOR WELL SHOWN THUS
- WATER WELL SHOWN THUS
- LASER LEAK DETECTION (LOS) SHOWN THUS



TOYO ENGINEERING CANADA LTD.
APEGA PERMIT P2034

TOYO ENGINEERING CANADA LTD.
TOYO-CA DWG. No. 09223-1-DG-AC-00006.01
CAD FILE 00601-1726

SHELL CANADA
ALBERTA - 05-35-59-21 W4M
QUEST CCS PROJECT
WELL SITE #3
PLOT PLAN

- DRAWING DIMENSIONED IN METERS (m) UNLESS NOTED OTHERWISE.
- DELETED.
- RISER VALVES TO BE MINIMUM DISTANCE OF 50m FROM WELLHEAD.
- SPILL PILES AND EARTH BERMS SPLIT AND/OR RELOCATED TO ACCOMMODATE ACCESS TO EQUIPMENT AND PIPING.
- PROPOSED LASER LEAK DETECTION (LOS) LOCATIONS, TO BE FIELD CONFIRMED AND ADJUSTED AS REQUIRED TO HAVE A CLEAR LINE OF SIGHT BETWEEN SENDER AND RECEIVERS.

NO.	DATE	DRAWN BY	DESCRIPTION	CHECK.	APPR.	DWG NO.
0	13/APR/01	[Signature]	ISSUED FOR CONSTRUCTION			
A	12/AUG/21	DIM	ISSUED FOR CLIENT REVIEW			

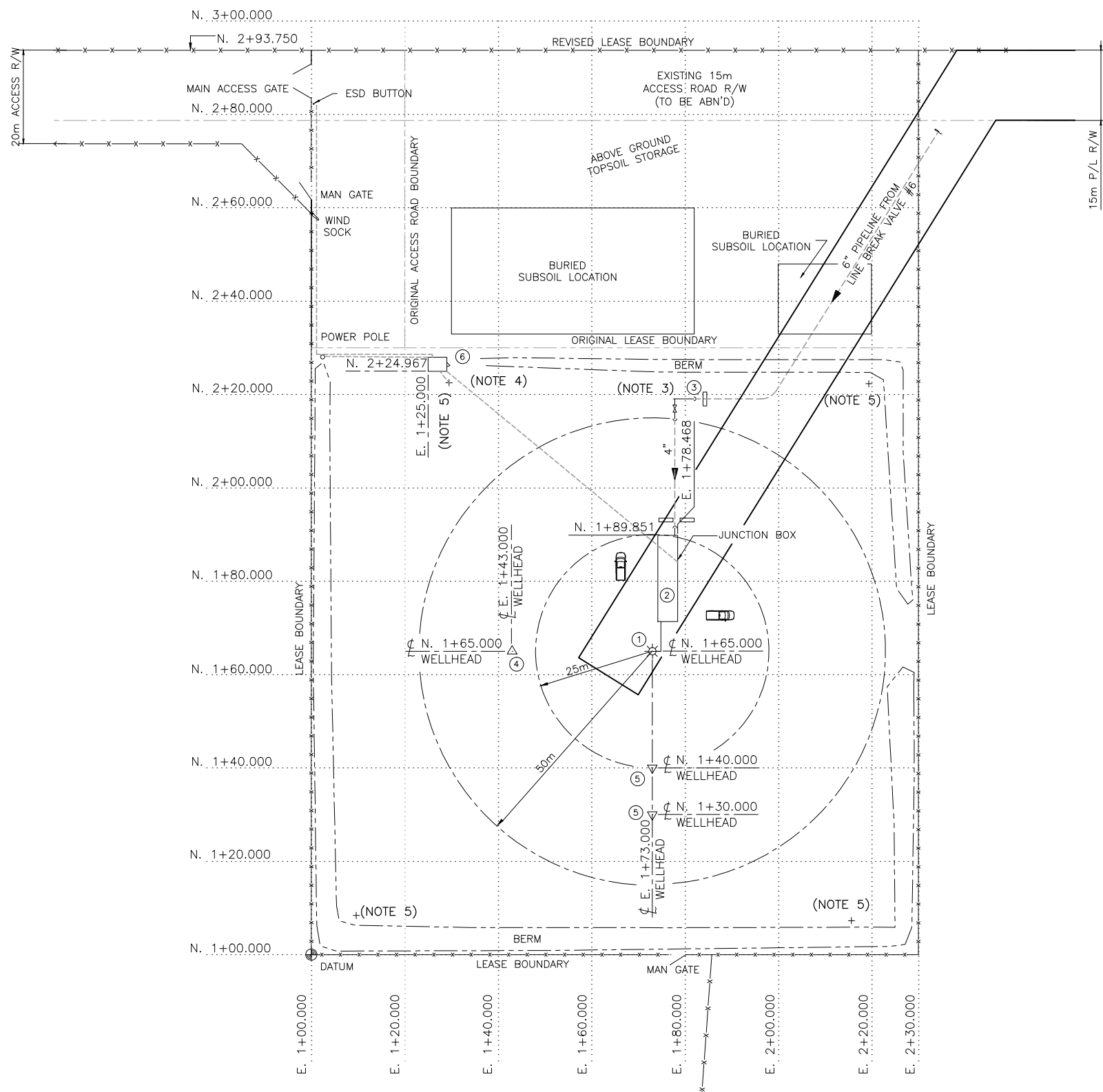
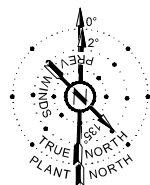

TAG	DESCRIPTION	SIZE (LxWxH)
1	102/05-35 INJECTION WELLHEAD	-
2	- FILTRATION/METERING PACKAGE	18.6m x 4.3m x 5.2m
3	- PIG RECEIVER FUTURE LOCATION	-
4	100/05-35 RESEVOIR (DEEP) MONITORING WELL	-
5	1F1/05-35 GROUND WATER MONITORING WELL	-
6	- HEATED CABIN FOR MMV EQUIPMENT	3m x 4m x 3m

SURVEY NOTES

- REFER TO LATEST SURVEY DRAWING(S) AND INFORMATION AS RECEIVED FROM: STEWART WEIR (34682-WELL-R5) AND (34773_TOPO_RO).

KEY PLAN

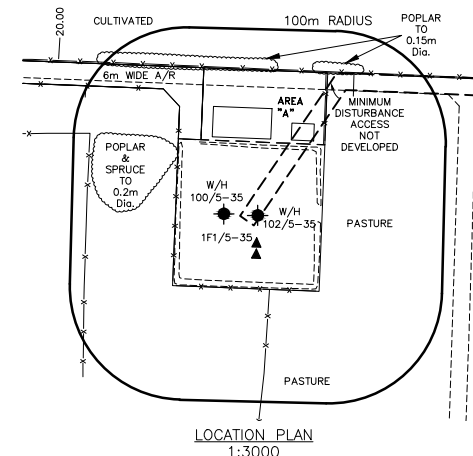

REFERENCE DRAWINGS

LEGEND

- NEW UNDERGROUND PIPE & CABLE SHOWN THUS -----
- RIGHT OF WAY BOUNDARY SHOWN THUS -----
- TRAVELED ROAD SURFACE SHOWN THUS -----
- FUTURE EQUIPMENT SHOWN THUS -----
- FENCE SHOWN THUS -----
- DATUM SHOWN THUS -----
- PLACED CAPPED POST SHOWN THUS -----
- INJECTION WELLHEAD SHOWN THUS -----
- MONITOR WELL SHOWN THUS -----
- WATER WELL SHOWN THUS -----
- LASER LEAK DETECTION (LOS) SHOWN THUS -----

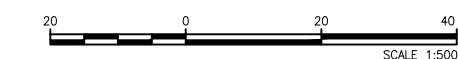

- DRAWING DIMENSIONED IN METERS (m) UNLESS NOTED OTHERWISE.
- DELETED.
- RISER VALVES TO BE MINIMUM DISTANCE OF 50m FROM WELLHEAD.
- SPILL PILES AND EARTH BERMS SPLIT AND/OR RELOCATED TO ACCOMMODATE ACCESS TO EQUIPMENT AND PIPING.
- PROPOSED LASER LEAK DETECTION (LOS) LOCATIONS, TO BE FIELD CONFIRMED AND ADJUSTED AS REQUIRED TO HAVE A CLEAR LINE OF SIGHT BETWEEN SENDER AND RECEIVERS.

NO.	DATE	DRAWN BY	DESCRIPTION	CHECK.	APPR.	DOC.No.:
0	13/APR/01	DIM	ISSUED FOR CONSTRUCTION	OMK	BPK	
A	12/AUG/21	DIM	ISSUED FOR CLIENT REVIEW	MJM	GJJ	

TOYO ENGINEERING CANADA LTD.
APEGA PERMIT P2034

TOYO ENGINEERING

TOYO-CA DWG. No. **09223-1-DG-AC-00006.01** CAD FILE 00601-1726

SHELL CANADA

ALBERTA - 05-35-59-21 W4M
QUEST CCS PROJECT
WELL SITE #3
PLOT PLAN

DATE 12/04/03
SCALE 1:500
DESIGN
DRAWN
CHECKED
APPROVED

SHELL DRAWING NUMBER 702.0000.000.044.006 REV. 0