

<b>General Grazing Reserve Information</b>	
<b>Area:</b>	12,404 acres (5,019.7 hectares)
<b>Year Established:</b>	1960
<b>Terrain:</b>	Undulating and hilly
<b>Vegetation:</b>	Tame pastures, mixed forest, muskeg
<b>EcoRegion:</b>	Central mixedwood natural subregion
<b>Nearby Municipalities:</b>	4.5 km south of highway No. 16 at Gainford
<b>Water Bodies:</b>	Nil

<b>Livestock Management Information</b>	
<b>Responsible Association:</b>	Jack Pine Grazing Association Looks after livestock and maintains the developed pastures in good, productive condition. Maintains all fence lines, dugouts, corrals and the buildings at the headquarters site. Provides bulls for breeding program.
<b>Grazing Season:</b>	Mid-May to mid-October
<b>Cattle:</b>	Approximately 7,500 Animal Unit Months (AUMs)
<b>Minimum number of Patrons:</b>	33 patrons
<b>Application:</b>	Please contact 780 514-3417 for grazing allotment application. Application deadline is January 31 <sup>st</sup> .

Within the reserve, there are 6,956 acres (2,815 hectares) that have been developed into tame pasture. A small area on the south side of the reserve has been reserved from any development, due to the wetness of the area. Adjacent to this area is a peat moss operation that harvests peat from the large peat bogs that are typical in this area.

The reserve has been looked at as a possible landfill site due to its location close to Highway No.16 and its large size. Fortunately, soil tests have shown that the subsoil isn't adequate to be used for a landfill.

Provincial Grazing Reserves are popular recreational sites for the general public. Recreational access condition information for Provincial Grazing Reserves can be found at:

- [Recreation on Agricultural Public Land](#)

You must contact the grazing reserve agrologist prior to accessing the reserve at:

- Tel: 780 514-3417

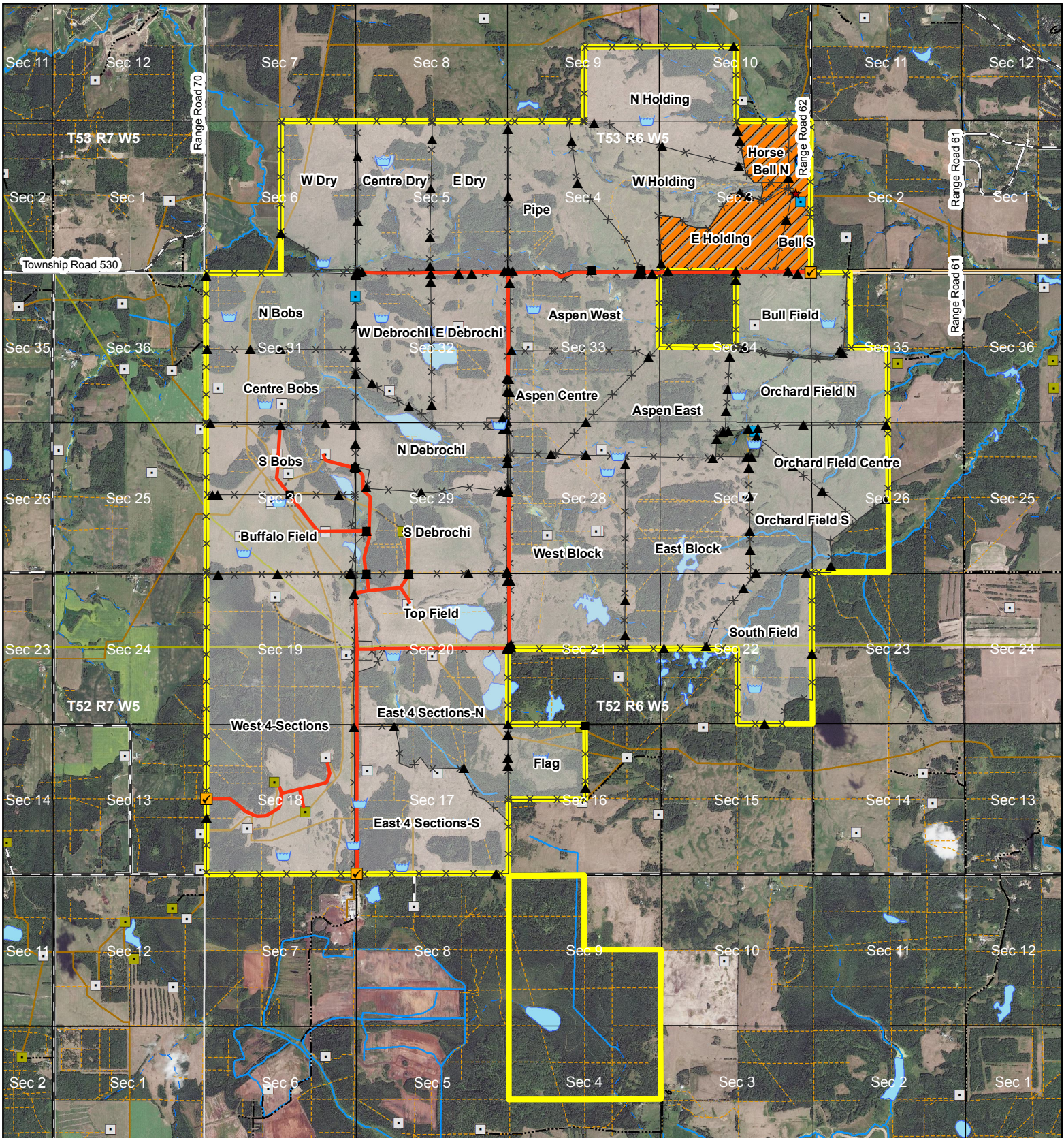

**Jack Pine Provincial Grazing Reserve**  
**Recreational Access Map**

Contact Information:  
 Stew McKay  
 Phone: (780) 542-6616

- |               |                     |                            |                        |
|---------------|---------------------|----------------------------|------------------------|
| Public Access | Abandoned Well Site | Culvert Trail              | Waterbody              |
| Headquarters  | Well Site           | Pipeline                   | Field                  |
| Corral        | Designated Route    | Power - Transmission Lines | Restricted Access Area |
| Cattleguard   | Fence               | Stream                     | PGR Boundary           |
| Dugout        | Paved Road          | Recurring Stream           |                        |
| Gate          | Gravel Road         | Township                   |                        |
| Water Well    | Unimproved Road     | Section                    |                        |

© 2017 Government of Alberta  
 Map Created: March 2017  
 Created by: Range Resource Stewardship Section, Land Policy Branch, Alberta Environment and Parks

Information as depicted is subject to change, therefore, the Government of Alberta assumes no responsibility for discrepancies at the time of use.

Base Map Data provided by the Government of Alberta under the Alberta Open Government Licence.  
 © 2015 SPOT Imagery

