

General Grazing Reserve Information	
Area:	26,784 acres (10,839 hectares)
Year Established:	1970
Terrain:	Gently rolling to moderately rolling slopes, with several strong slopes
Vegetation:	Developed tame pastures and deciduous
EcoRegion:	Low aspen parkland ecoregion
Nearby Municipalities:	19.2 km southwest of St. Paul
Water Bodies:	North Saskatchewan River, Lac Bellevue, Lac Canard

Livestock Management Information	
Responsible Association:	St. Paul Grazing Reserve Association (privatized April 1, 1999) Cares for livestock and maintains the developed pastures in good, productive condition. Maintains all fence lines, dugouts, corrals and the buildings located at the headquarters site.
Grazing Season:	Mid-May to Mid-October
Cattle:	Approximately 12 000 AUM's (may vary as AUM's are allocated yearly)
Minimum number of Patrons	46 patrons
Application	Please contact 780 645-6336 for grazing allotment application. Application deadline is January 15 th .

The reserve was created from low-quality farmland and uncleared, adjacent public land that has poor quality soils. During the 1980s, some small parcels of adjacent land were purchased and the cultivated areas seeded to tame grass.

Provincial Grazing Reserves are popular recreational sites for the general public recreational access condition information for Provincial Grazing Reserves can be found at:

- [Recreation on Agricultural Public Land](#)

You must contact the grazing reserve agrologist prior to accessing the reserve at:

- Tel: 780 645-6336

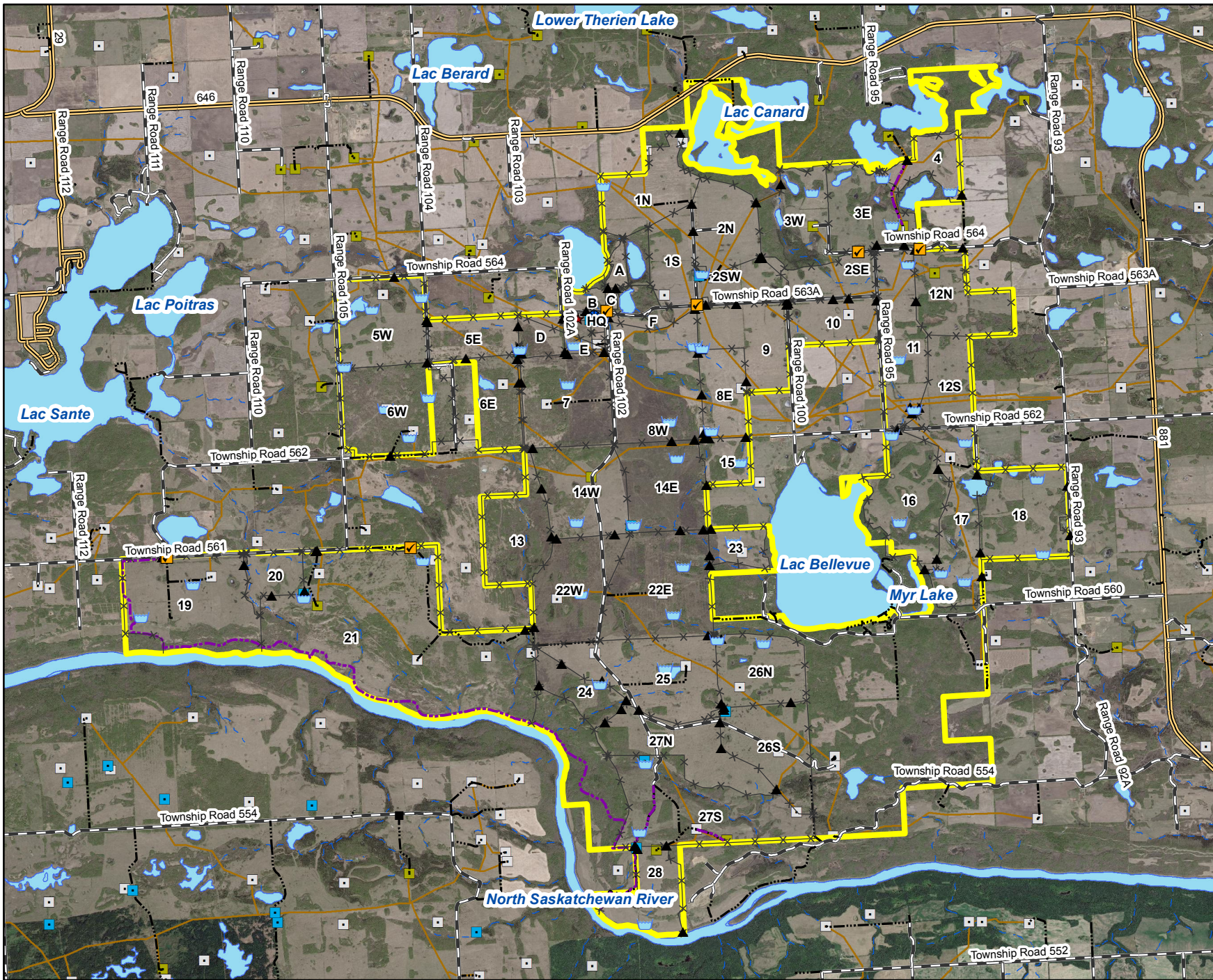

St. Paul Provincial Grazing Reserve

Recreational Access Map

Contact Information:
 St Paul Prov. Grazing Reserve Office
 Phone: (780) 645-6336

- Public Access
- Headquarters
- Corral
- Cattleguard
- Dugout
- Gate
- Water Well
- Abandoned Well Site
- Well Site
- H2S Well Site
- Fence
- Paved Road
- Gravel Road
- Unimproved Road
- Pipeline
- Trail
- Permanent Stream
- Recurring Stream
- Waterbody
- PGR Boundary

© 2017 Government of Alberta
 Map Created: February 2017
 Created by: Range Resource Stewardship Section,
 Land Policy Branch, Alberta Environment and Parks

Information as depicted is subject to change, therefore,
 the Government of Alberta assumes no
 responsibility for discrepancies at the time of use.

Base Map Data provided by the Government of Alberta
 under the Alberta Open Government Licence.
 © 2015 SPOT Imagery

