

Peace Wapiti School Division highlighted in yellow.  
Authority boundaries as of  
September 07, 2015

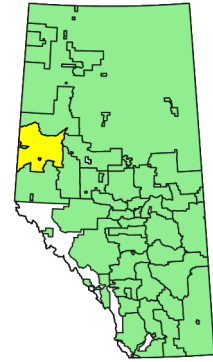

<b>Peace Wapiti School Division No. 76</b>		<b>Public</b>										
<b>Zone 1 Services</b>		<b>Rural</b>										
<b>Address and Phone</b>	8611A - 108 Street Grande Prairie AB T8V4C5 (780) 532-8133											
<b>Superintendent</b>	George (Sheldon) Rowe											
<b>School Board Chair</b>	Dana McIntosh											
<b>Trustees</b>	<table border="0"> <tr> <td>Dale Lorne Crane</td> <td>Robert Knull</td> </tr> <tr> <td>Dana McIntosh</td> <td>Sharilyn Anderson</td> </tr> <tr> <td>Joy Joachim</td> <td>Stacey Pelland</td> </tr> <tr> <td>Kim Moodie</td> <td>Stefanie Clarke</td> </tr> <tr> <td>Richard Lappenbush</td> <td>Wendy Kelm</td> </tr> </table>		Dale Lorne Crane	Robert Knull	Dana McIntosh	Sharilyn Anderson	Joy Joachim	Stacey Pelland	Kim Moodie	Stefanie Clarke	Richard Lappenbush	Wendy Kelm
Dale Lorne Crane	Robert Knull											
Dana McIntosh	Sharilyn Anderson											
Joy Joachim	Stacey Pelland											
Kim Moodie	Stefanie Clarke											
Richard Lappenbush	Wendy Kelm											

Schools	Funded Students Head Count (2015/2016)	Certificated Staff (2014/2015)
<a href="#">School List</a>	5,681	344

FINANCES			
2015/2016 Estimated Operational Funding	Adjusted Accumulated Surplus from Operations (ASO) (As of August 31, 2015)	ASO as a % of Total Expense	Capital Reserves (at August 31, 2015)
\$66,250,000	\$2,909,546	3.7%	\$6,301,787

STUDENT DEMOGRAPHICS	
Funded Students Head Count	5,681
% of Provincial Funded Student	0.91%
ESL Funded Students	167
FNMI Funded Students	650

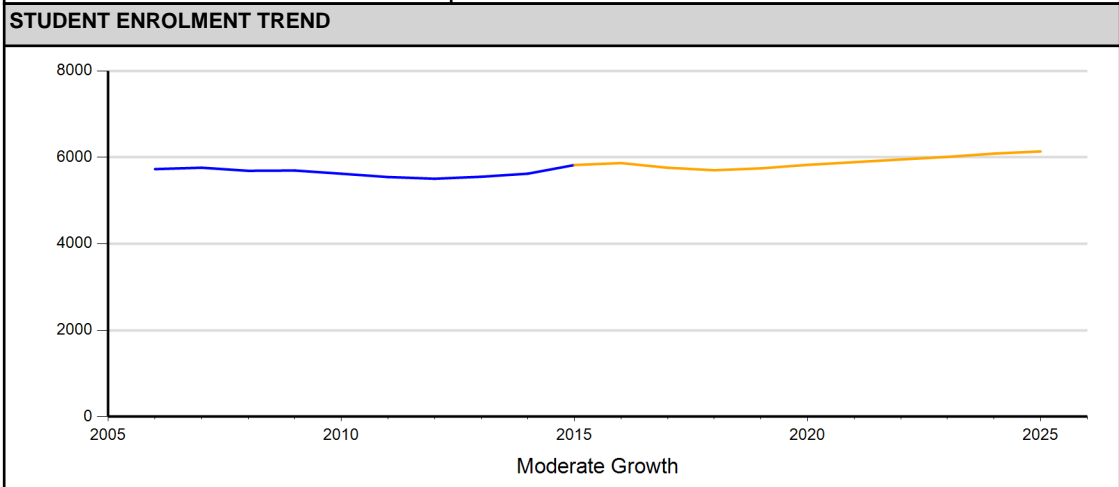

**ANNUAL EDUCATION RESULTS REPORT AND THREE YEAR EDUCATION PLAN**  
[Combined Three Year Education Plan and Annual Education Results Report](#)

CLASS SIZE INITIATIVE (average student count per classroom)	Grade Grouping	2015/2016
	K-3	16.7
	4 - 6	18.1
	7 - 9	17.4
	10 - 12	15.5

Data Current as of Aug 24, 2015 Accountability Pillar Results	Achievement	Improvement					
Safe and Caring	Blue	Yellow					
Program of Studies	Green	Yellow					
Education Quality	Green	Green					
Drop Out Rate	Green	Yellow					
High School Completion Rate (3 yr)	Green	Green					
PAT: Acceptable	Orange	Yellow					
PAT: Excellence	Orange	Yellow					
Diploma: Acceptable	Yellow	Green					
Diploma: Excellence	Orange	Yellow					
Diploma Exam Participation Rate (4+ Exams)	Yellow	Green					
Rutherford Scholarship Eligibility Rate	Orange	Orange					
Transition Rate (6 yr)	Yellow	Green					
Work Preparation	Green	Yellow					
Citizenship	Blue	Yellow					
Parental Involvement	Green	Yellow					
School Improvement	Blue	Blue					
<table border="0"> <tr> <td align="center">-</td> <td align="center">Orange</td> <td align="center">Yellow</td> <td align="center">Green</td> <td align="center">+</td> </tr> </table>	-	Orange	Yellow	Green	+		
-	Orange	Yellow	Green	+			

CAPITAL						
Infrastructure Maintenance and Renewal Funding	2011/2012	2012/2013	2013/2014	2014/2015	2015/2016	
	\$1,014,400	\$1,045,211	\$798,078	\$2,076,771	\$1,113,193	
Approved Modulars 2015/2016 School Year					0	
Approved Projects Announcement Date and Phase	School	Location	Grade	Current Capacity	New Capacity	Anticipated Completion Date
Projects Completed in the Last Five Fiscal Years						
School			Location	Grade	Year Completed	
			Grande Prairie	9-12	2014	
Capacity Forecasts	Jurisdiction's Current Capacity	Increase/Decrease created from Approved Projects		Projected Capacity by 2016	Projected Student Enrolment in 2016	
	8,505	0		8,505	5,868	