

2022 McLean Creek Public Land Use Zone

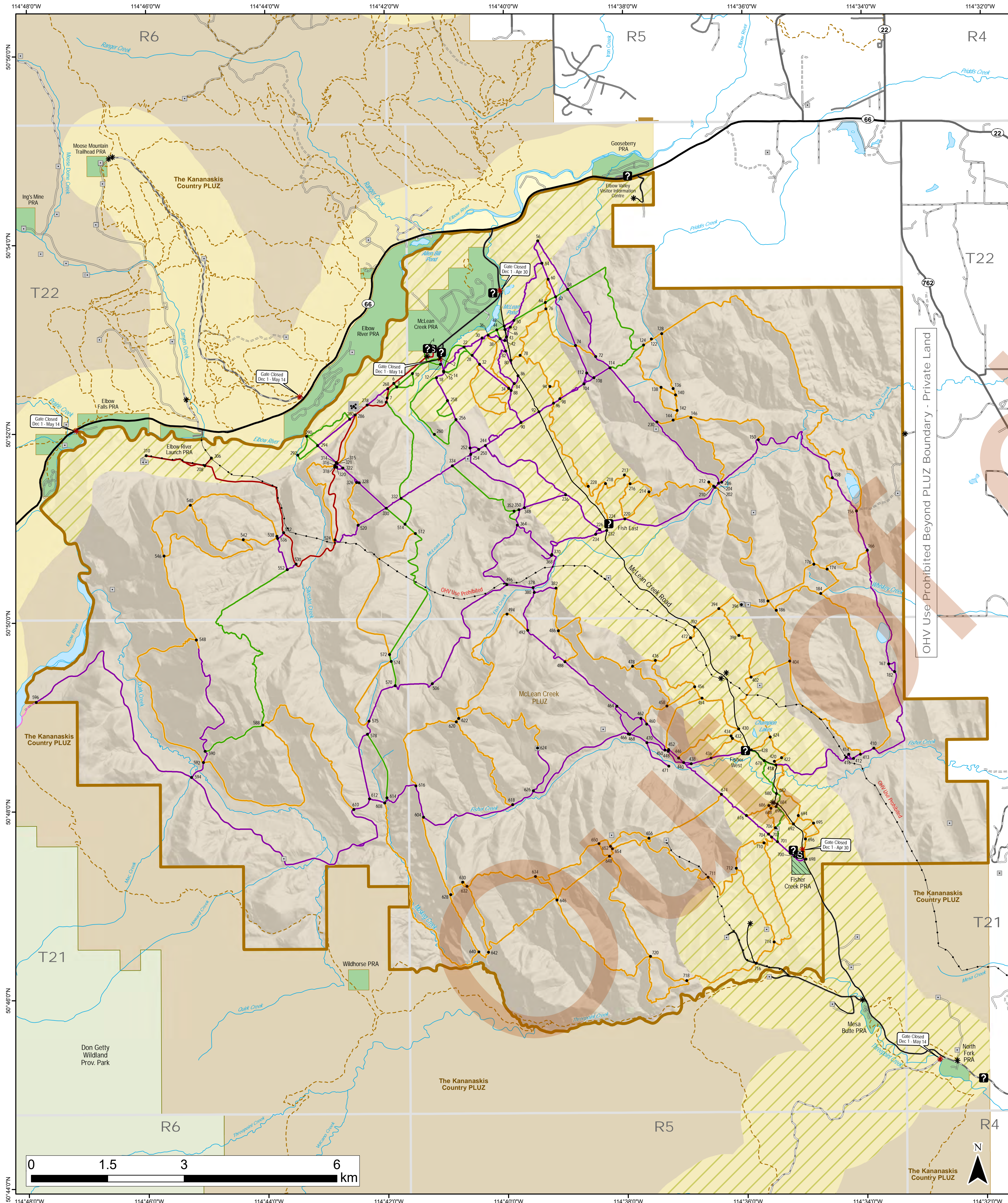

Map Legend

- McLean Cr. Public Land Use Zone
- 1km No Camping/No Open Fire Zone
- Firearm Use Restriction Zone
- Public Land Use Zones
- Parks and Protected Areas
- Provincial Recreation Area
- Staging Area
- Townships
- Trail Marker
- Gate Seasonal
- Gate
- Staging Area
- Information Kiosk
- Gravel Pit
- Well Site
- River / Lake
- Stream / Creek
- Two Lane Paved Road
- One Lane Paved Road
- Two Lane Gravel Road
- One Lane Gravel Road
- Unimproved Road
- Truck Trail
- Designated Snow Vehicle Trail
- Non-motorized Trail
- Pipeline

Liability Disclaimer - This brochure is provided for information purposes and to advise you of the many rules relating to trail use and camping. **Use of the trail system is entirely at your own risk.** The trails have not been classified by degree of difficulty and little or no maintenance is done on these trails: natural and man-made hazards may exist. The trail system can be difficult and physically challenging and conditions may change due to weather and other factors. For example, trails that may be easy to traverse under dry or frozen conditions may be hazardous and/or impassable under spring thaw or wet conditions. It is up to users of the trail system to learn the necessary skills for their safe enjoyment and to exercise caution in potentially hazardous areas.

**OHV Designated Trail Network in Effect
Stay on the Trails**

Designated Trails and Roads in the Kananaskis Country Motorized PLUZs

| Vehicle Description | Trail Sign | Map Symbol | What Type of Motorized Vehicle Am I Driving ? | | | | | Public Land Use Zones Permitted Motorized Activities | | | | | | |
|--|------------|------------|---|--------------|------|------------|--------------|--|----------------------|-----------------------------|---------------------------|---------------------------------|---------------------------------------|--|
| | | | Truck | Side by Side | Quad | Motorcycle | Snow Vehicle | McLean Creek Off-Highway Vehicle | Sibbald Snow Vehicle | Cataract Creek Snow Vehicle | Kananaskis Country | Elbow Loop (Kananaskis Country) | Powderface Trail (Kananaskis Country) | |
| Motorized vehicles with an overall width up to and including 2.4m (98") in width. | | | ✓ | ✓ | ✓ | ✓ | ✓ | | | | | | | |
| Motorized vehicles with an overall width up to and including 1.83m (72") in width. | | | X | ✓ | ✓ | ✓ | ✓ | | | | | | | |
| Motorized vehicles with an overall width up to and including 0.9m (36") in width. | | | X | X | X | ✓ | ✓ | | | | | | | |
| On-highway vehicle, OHV, and snow vehicle traffic is allowed. The trail has been upgraded to allow for the industrial traffic and a disposition under the Public Lands Act has been issued, but the road is to be treated as a recreation trail. | | | ✓ | ✓ | ✓ | ✓ | ✓ | | | | | | | |
| Snow Vehicles – a motor vehicle designed and equipped to be driven exclusively on snow or ice – as defined by the Public Land Administration Regulation (PLAR). www.qp.alberta.ca | | | X | X | X | X | ✓ | ✓ Jan 1 - Mar 31 | ✓ Jan 1 - Mar 31 | ✓ Dec 1 - Apr 30 | X (See two exceptions) | ✓ Jan 1 - Mar 31 | ✓ Dec 1 - Apr 30 | |
| Motorized vehicles insured and registered as on-highway vehicles only are permitted on these roads. (Public Highways, Departmental Licence of Occupation and Licence of Occupation Roads) | N/A | | Only on-highway registered vehicles permitted. Off-highway vehicles are not permitted on these roads | | | | | | | | | | | |

Note: Trail access may be amended, modified or closed by an officer in response to fire, fire hazard, flooding, wildlife or other environmental and safety concerns. Please ensure you have the current information on the area to which you are travelling and obey all posted signs and notices.

Produced by Alberta Environment and Parks,
Southern Geospatial Field Unit - Calgary
Base Data provided by the Government of Alberta under the
Alberta Open Government Licence of November 2014.

Information depicted is subject to change, therefore the
Government of Alberta assumes no responsibility for
discrepancies at the time of use.
GOA © 2022

