

Bighorn Backcountry

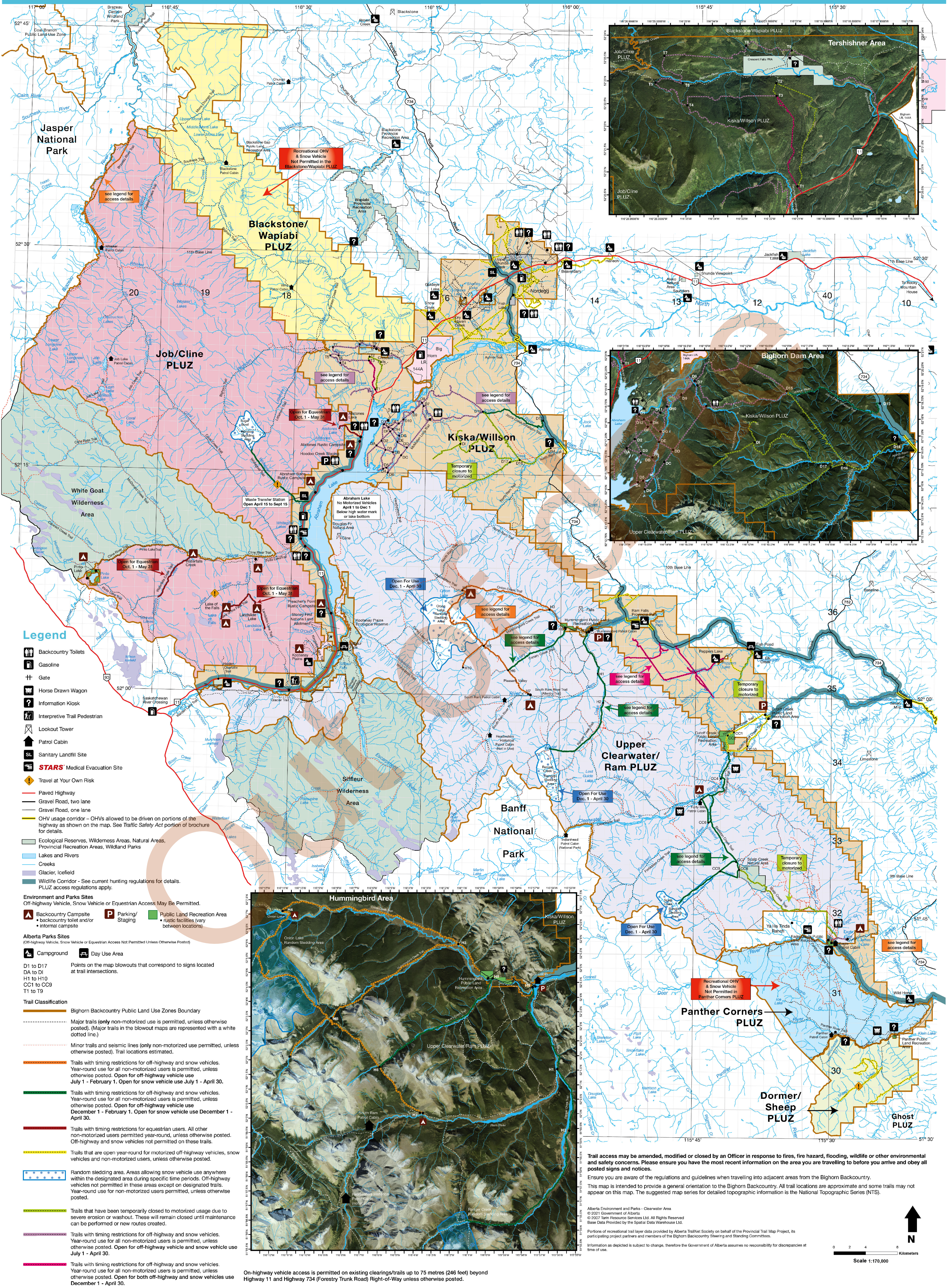

Legend

- Backcountry Toilets
 - Gasoline
 - Gate
 - Horse Drawn Wagon
 - Information Kiosk
 - Interpretive Trail Pedestrian
 - Lookout Tower
 - Patrol Cabin
 - Sanitary Landfill Site
 - STARS Medical Evacuation Site
 - Travel at Your Own Risk
 - Paved Highway
 - Gravel Road, two lane
 - Gravel Road, one lane
 - OHV usage corridor – OHVs allowed to be driven on portions of the highway as shown on the map. See Traffic Safety Act portion of brochure for details.
 - Ecological Reserves, Wilderness Areas, Natural Areas, Provincial Recreation Areas, Wildland Parks
 - Lakes and Rivers
 - Creeks
 - Glacier, Icefield
 - Wildlife Corridor – See current hunting regulations for details. PLUZ access regulations apply.
- Environment and Parks Sites**
Off-highway Vehicle, Snow Vehicle or Equestrian Access May Be Permitted.
- Backcountry Campsite
 - Backcountry toilet and/or internal campsite
 - Parking/Staging
 - Public Land Recreation Area
 - rustic facilities (vary between locations)
- Alberta Parks Sites**
(Off-highway Vehicle, Snow Vehicle or Equestrian Access Not Permitted Unless Otherwise Posted)
- Campground
 - Day Use Area
- D1 to D17
DA to DI
H1 to H10
CC1 to CC9
T1 to T9
- Trail Classification**
- Bighorn Backcountry Public Land Use Zones Boundary
 - Major trails (only non-motorized use is permitted, unless otherwise posted). (Major trails in the blowout maps are represented with a white dotted line.)
 - Minor trails and seismic lines (only non-motorized use permitted, unless otherwise posted). Trail locations estimated.
 - Trails with timing restrictions for off-highway and snow vehicles. Year-round use for all non-motorized users is permitted, unless otherwise posted. Open for off-highway vehicle use July 1 - February 1. Open for snow vehicle use July 1 - April 30.
 - Trails with timing restrictions for off-highway and snow vehicles. Year-round use for all non-motorized users is permitted, unless otherwise posted. Open for off-highway vehicle use December 1 - February 1. Open for snow vehicle use December 1 - April 30.
 - Trails with timing restrictions for equestrian users. All other non-motorized users permitted year-round, unless otherwise posted. Off-highway and snow vehicles not permitted on these trails.
 - Trails that are open year-round for motorized off-highway vehicles, snow vehicles and non-motorized users, unless otherwise posted.
 - Random sledding area. Areas allowing snow vehicle use anywhere within the designated area during specific time periods. Off-highway vehicles not permitted in these areas except on designated trails. Year-round use for non-motorized users permitted, unless otherwise posted.
 - Trails that have been temporarily closed to motorized usage due to severe erosion or washout. These will remain closed until maintenance can be performed or new routes created.
 - Trails with timing restrictions for off-highway and snow vehicles. Year-round use for all non-motorized users is permitted, unless otherwise posted. Open for off-highway vehicle and snow vehicle use July 1 - April 30.
 - Trails with timing restrictions for off-highway and snow vehicles. Year-round use for all non-motorized users is permitted, unless otherwise posted. Open for both off-highway and snow vehicles use December 1 - April 30.

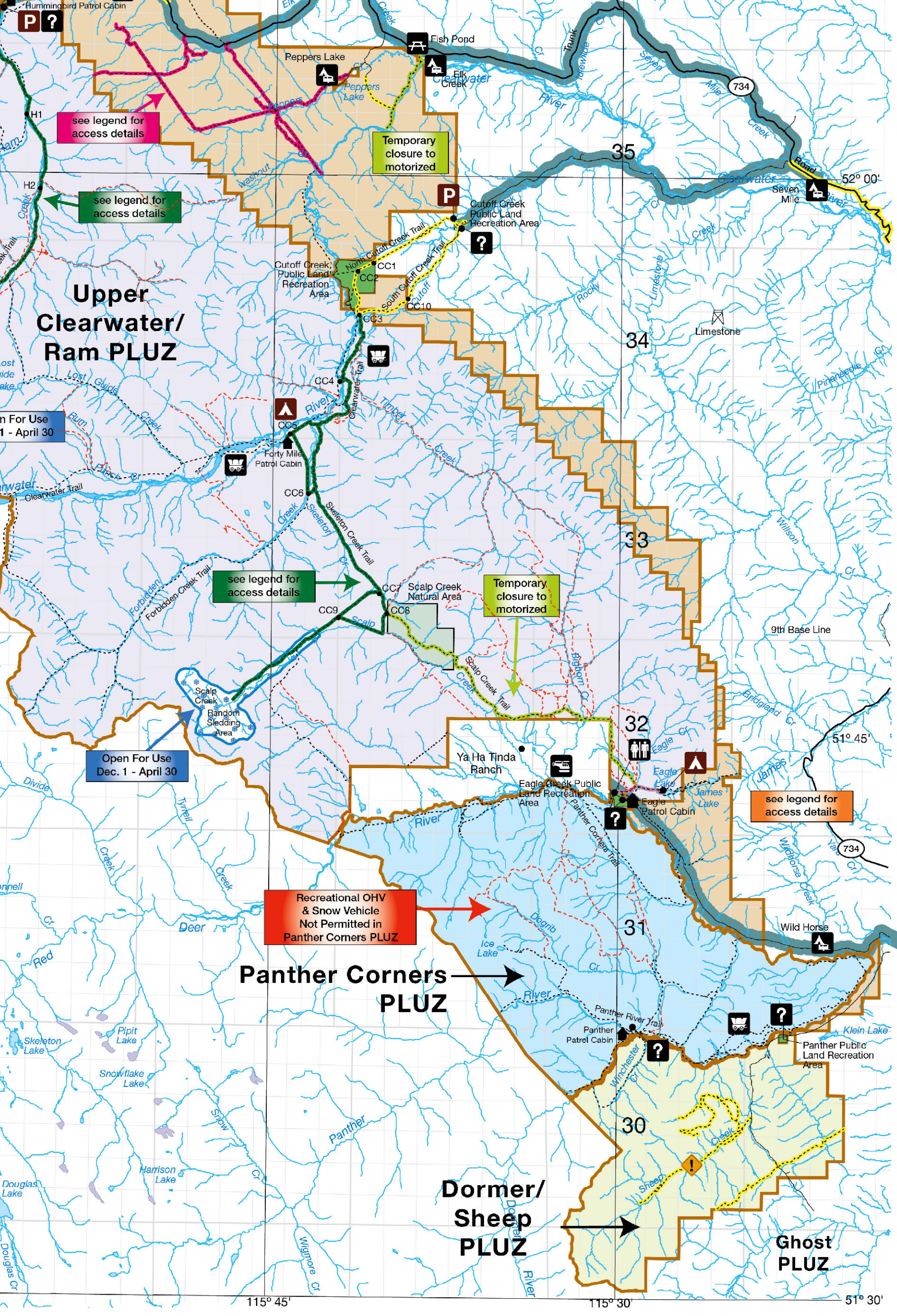
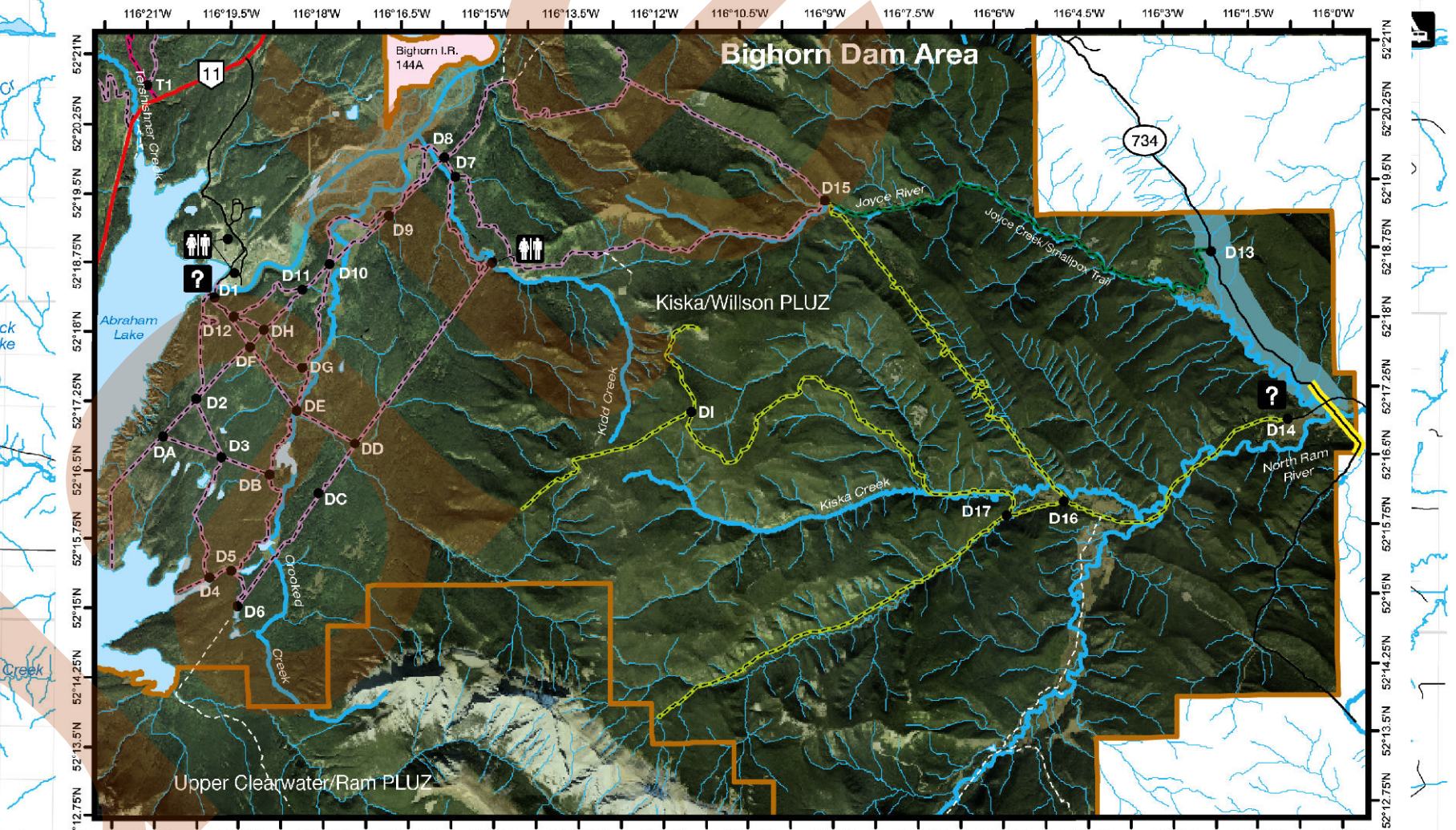
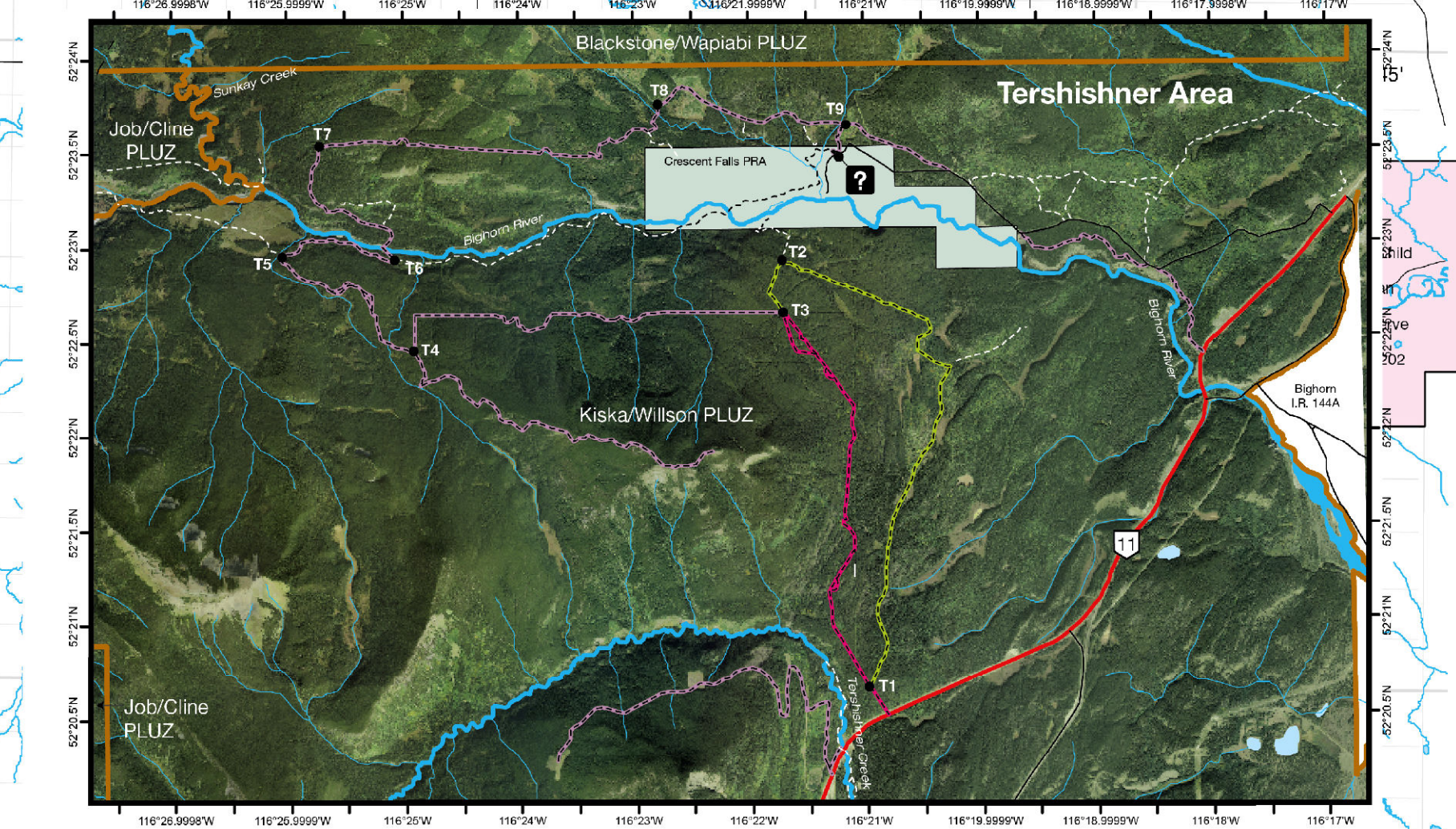

Trail access may be amended, modified or closed by an officer in response to fires, fire hazard, flooding, wildlife or other environmental and safety concerns. Please ensure you have the most recent information on the area you are travelling to before you arrive and obey all posted signs and notices.

Ensure you are aware of the regulations and guidelines when travelling into adjacent areas from the Bighorn Backcountry.

This map is intended to provide a general orientation to the Bighorn Backcountry. All trail locations are approximate and some trails may not appear on this map. The suggested map series for detailed topographic information is the National Topographic Series (NTS).

Alberta Environment and Parks - Clearwater Area
© 2021 Government of Alberta
© 2007 Terrain Resource Services Ltd. All Rights Reserved
Base Data Provided by the Spatial Data Warehouse Ltd.

Portions of recreational trail layer data provided by Alberta Trailhiker Society on behalf of the Provincial Trail Map Project, its participating project partners and members of the Bighorn Backcountry Steering and Standing Committees.

Information as depicted is subject to change, therefore the Government of Alberta assumes no responsibility for discrepancies at time of use.

Scale 1:170,000

On-highway vehicle access is permitted on existing clearings/trails up to 75 metres (246 feet) beyond Highway 11 and Highway 734 (Forestry Trunk Road) Right-of-Way unless otherwise posted.