

Alberta Crop Report

Crop conditions as of May 7, 2024

Warmer than normal temperatures over much of the province has provided an opportunity for an early start to the 2024 crop year. As of this first report, 18 per cent of all crops provincially have been seeded, which is ahead of both the five-year and 10-year averages of 12 per cent (see Table 1). Seeding progress is ahead of the five-year average in all regions (see Figure 1), with the Peace Region, the Central Region, and the South Region the furthest ahead of normal. Reports suggest that seeding began in the province in mid-April and note that, while soil temperatures remain cool, recent operations are motivated by anticipated widespread rains across the province this week, followed by warmer temperatures next week.

Table 1: Alberta Seeding Progress as of May 7, 2024

	% Seeded					
	South	Central	N East	N West	Peace	Alberta
Spring Wheat *	47.1%	25.8%	4.3%	10.0%	24.0%	23.0%
Durum	55.1%	0.9%	-	-	-	46.6%
Barley *	43.7%	10.7%	1.0%	0.3%	13.1%	18.9%
Oats *	36.9%	9.1%	0.0%	0.0%	9.8%	5.0%
Canola *	11.7%	1.1%	0.0%	0.2%	16.7%	5.5%
Dry Peas *	54.5%	36.2%	35.8%	19.0%	20.3%	38.0%
Mustard	35.4%	-	-	-	-	35.4%
Flax	22.3%	25.3%	0.0%	-	-	18.5%
Potatoes	65.0%	0.0%	-	0.0%	-	61.0%
Chickpeas	13.6%	-	-	-	-	13.6%
Lentils	38.7%	40.0%	-	-	-	38.8%
Corn	45.0%	19.0%	-	-	-	32.0%
All Crops, May 7	39.5%	14.1%	2.7%	3.8%	18.3%	18.2%
Major Crops (*), May 7	36.7%	14.1%	2.7%	3.9%	18.3%	15.7%
5-year (2019-23) Avg	33.0%	5.6%	1.3%	1.0%	0.9%	11.5%
10-year (2014-23) Avg	30.6%	8.2%	1.6%	1.4%	1.9%	11.6%

Source: AGI/AFSC Crop Reporting Survey

Figure 1: Provincial and Regional Seeding Progress as of May 7, 2024

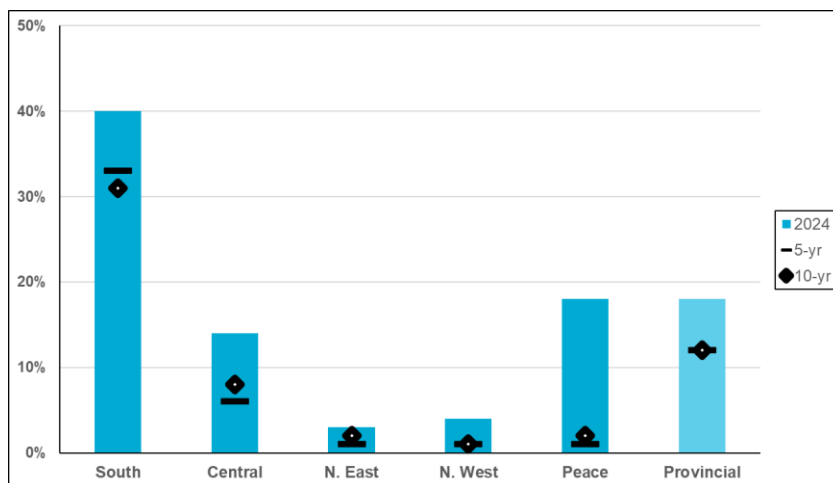

Source: AGI/AFSC Crop Reporting Survey

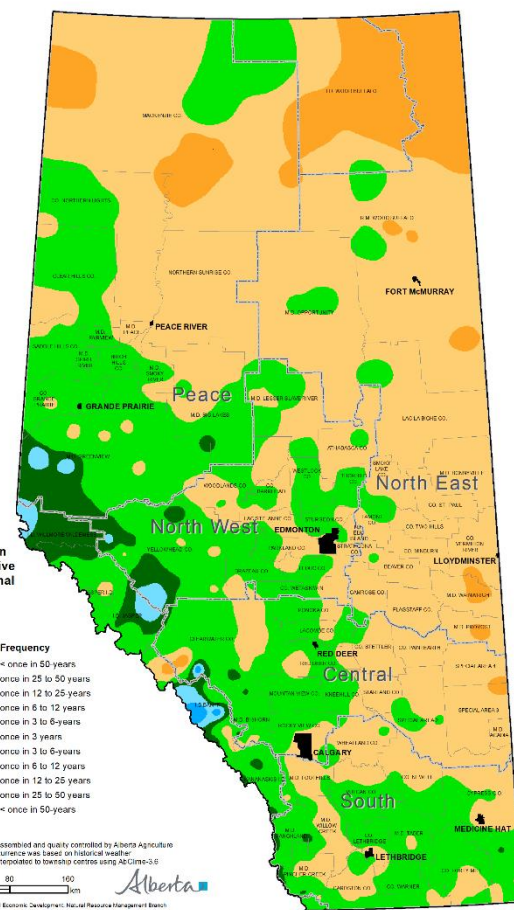

Initial regional growth conditions for pasture and tame hay fields are notably higher in the South and Central regions of the province. Provincial pasture (tame hay) growth conditions are reported as 20 (20) per cent poor, 45 (53) per cent fair, 34 (26) per cent good and 1 (1) per cent excellent (see Table 2). Regional ratings of good to excellent pasture (tame hay) growth conditions are 45 (45) per cent for the South Region, 43 (49) per cent for the Central Region, 24 (19) per cent for the North East Region, 0 (0) per cent for the North West Region, and 15 (15) per cent for the Peace Region.

Table 2: Pasture Growth Conditions as of May 7, 2024

	Poor	Fair	Good	Excellent
South	16.0%	38.9%	43.6%	1.6%
Central	19.1%	38.2%	42.7%	0.0%
North East	24.9%	51.0%	20.0%	4.1%
North West	25.9%	74.1%	0.0%	0.0%
Peace	27.1%	58.3%	14.6%	0.0%
Alberta	20.1%	45.2%	33.5%	1.2%
5-year (2019-2023) Avg	25.5%	35.8%	35.9%	2.8%
10-year (2014-2023) Avg	20.5%	31.0%	43.6%	4.9%

Source: AGI/AFSC Crop Reporting Survey

Recent precipitation has resulted in a difference between the ratings for surface soil moisture and the ratings for sub-surface moisture in soil below six inches. Provincial surface soil moisture ratings (sub-surface soil moisture ratings) are reported as 8 (18) per cent poor, 28 (31) per cent fair, 55 (46) per cent good, 8 (5) per cent excellent, and 0 (0) per cent excessive. Regional ratings of good to excellent surface soil moisture (sub-surface moisture) are 60 (36) per cent in the South Region, 58 (50) per cent in the Central Region, 76 (63) per cent in the North East Region, 84 (58) per cent in the North West Region, and 47 (72) per cent in the Peace Region.

Table 3: Alberta Surface Soil Moisture Ratings as of May 7, 2024

	Poor	Fair	Good	Excellent	Excessive
South	7.7%	32.6%	54.3%	5.4%	0.0%
Central	10.1%	32.2%	46.5%	11.0%	0.2%
North East	5.4%	16.1%	64.0%	11.8%	2.6%
North West	0.8%	13.6%	78.2%	6.1%	1.3%
Peace	10.8%	41.8%	42.4%	5.0%	0.0%
Alberta	7.5%	28.3%	55.3%	8.2%	0.7%
5-year (2019-2023) Avg	11.9%	27.5%	44.0%	14.6%	1.9%
10-year (2014-2023) Avg	8.1%	22.0%	42.1%	22.9%	4.9%

Source: AGI/AFSC Crop Reporting Survey

This year, spring conditions have reduced the impact of soil erosion due to water runoff while slightly increasing wind erosion. Soil erosion in the province due to water runoff (five-year average) was reported as 44 (35) per cent none, 52 (54) per cent light, 4 (11) per cent moderate and 0 (0) per cent heavy. Soil erosion in the province due to winds (five-year average) was reported as 31 (38) per cent none, 46 (45) per cent light, 23 (16) per cent moderate and 0 (1) per cent heavy.

Provincially, 58 per cent of responses indicated that forage reserves are adequate to surplus, below the five-year average of 74 per cent. For feed grain reserves, 68 per cent of provincial responses indicate that reserves are adequate to surplus, lower than the five-year average of 83 per cent.

Regional Assessments:

Region One: South (Strathmore, Lethbridge, Medicine Hat, Foremost)

- Seeding progress for all crops (major crops) is 40 (37) per cent complete, compared to the five-year average of 33 (29) per cent.
- Reported sub-surface moisture is 25 per cent poor, 39 per cent fair, 28 per cent good, 8 per cent excellent, and 0 per cent excessive.
- Reported conditions of fall-seeded crop are 7 per cent poor, 34 per cent fair, 50 per cent good, and 9 per cent excellent.
- Conditions of tame hay are reported as 12 per cent poor, 43 per cent fair, 43 per cent good, and 2 per cent excellent.

Region Two: Central (Rimbey, Airdrie, Coronation, Oyen)

- Seeding progress for all crops (major crops) is 14 (14) per cent complete, compared to the five-year average of 6 (5) per cent.
- Reported sub-surface moisture is 20 per cent poor, 31 per cent fair, 48 per cent good, 2 per cent excellent, and 0 per cent excessive.
- Reported conditions of fall-seeded crop are 3 per cent poor, 20 per cent fair, 72 per cent good, and 5 per cent excellent.
- Conditions of tame hay are reported as 14 per cent poor, 37 per cent fair, 49 per cent good, and 0 per cent excellent.

Region Three: North East (Smoky Lake, Vermilion, Camrose, Provost)

- Seeding progress for all crops (major crops) is 3 (3) per cent complete, compared to the five-year average of 1 (1) per cent.
- Reported sub-surface moisture is 13 per cent poor, 24 per cent fair, 59 per cent good, 4 per cent excellent, and 0 per cent excessive.
- Conditions of tame hay are reported as 21 per cent poor, 61 per cent fair, 16 per cent good, and 2 per cent excellent.

Region Four: North West (Barrhead, Edmonton, Leduc, Drayton Valley, Athabasca)

- Seeding progress for all crops (major crops) is 4 (4) per cent complete, compared to the five-year average of 1 (1) per cent.
- Reported sub-surface moisture is 12 per cent poor, 30 per cent fair, 55 per cent good, 3 per cent excellent, and 0 per cent excessive.
- Conditions of tame hay are reported as 28 per cent poor, 72 per cent fair, 0 per cent good, and 0 per cent excellent.

Region Five: Peace (Fairview, Falher, Grande Prairie, Valleyview)

- Seeding progress for all crops (major crops) is 18 (18) per cent complete, compared to the five-year average of 1 (1) per cent.
- Reported sub-surface moisture is 5 per cent poor, 23 per cent fair, 66 per cent good, 6 per cent excellent, and 0 per cent excessive.
- Conditions of tame hay are reported as 25 per cent poor, 59 per cent fair, 15 per cent good, and 0 per cent excellent.

Contact

Agriculture Financial Services Corporation
Product Innovation Department
Insurance Products and Product Innovation Unit

Geoff Backman - Product Coordinator
Manglai - Product Coordinator
Email: mediainquiry@afsc.ca

Our thanks to Alberta Agricultural Fieldmen and AFSC staff for their partnership and contribution to the Alberta Crop Reporting Program. Agriculture and Irrigation compiles the climate map.

Note to Users: The contents of this document may not be used or reproduced without properly accrediting AFSC and the Government of Alberta.