

2007 APRIL 18  
12 noon, EDMONTON

# PUBLIC OFFERING OF CROWN COAL RIGHTS

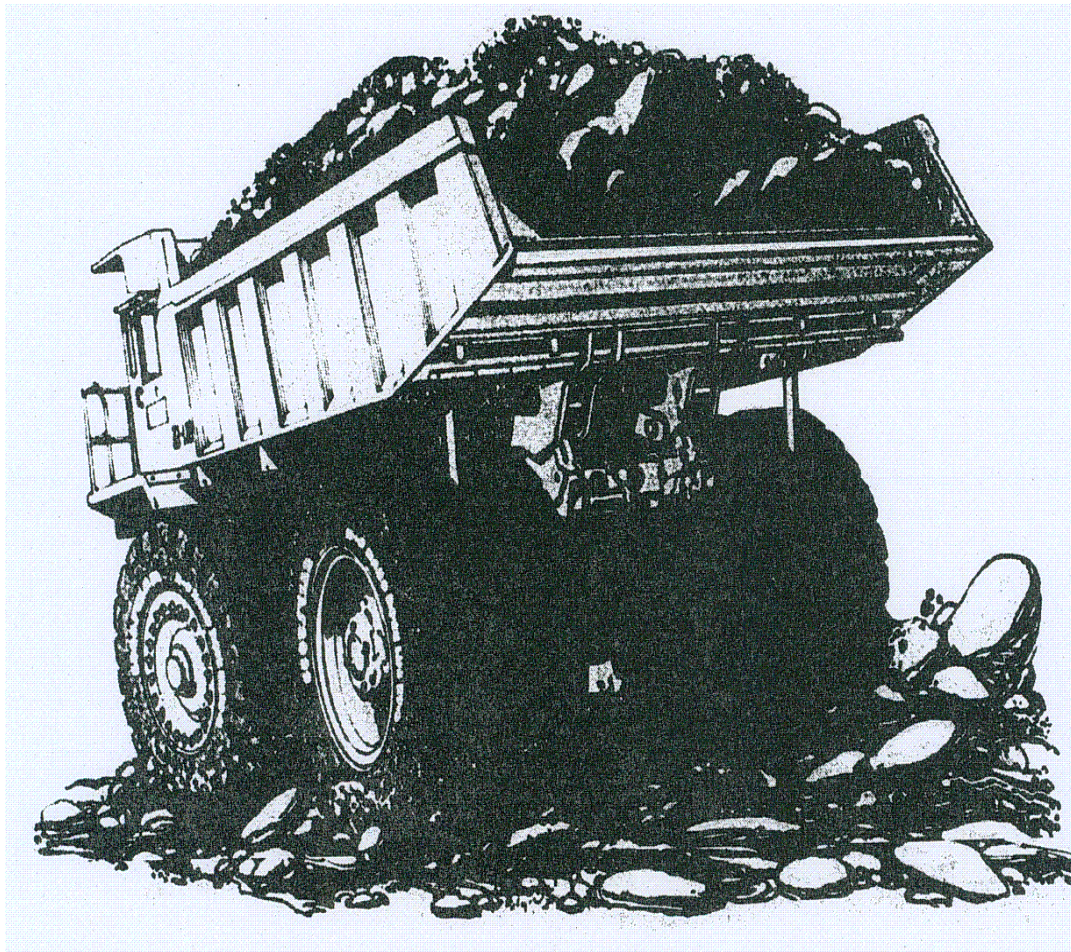

PUBLIC OFFERING CONTROL COUNTS FOR 2007.04.18

From	To	Total	Area
LEASES: C0443	C0452	10	12,352.0000 ha.

PUBLIC OFFERING OF CROWN  
COAL RIGHTS

(available on our internet site at <http://www.energy.gov.ab.ca>)

DEADLINE

Offers to purchase coal leases (including any subsequent amendments) contained in this notice will **not** be accepted after **12 noon on 2007 April 18**.

HOW TO SUBMIT BIDS

1. Bids for leases should be enclosed in one sealed envelope with "**Lease Bids - 2007 April 18**" indicated on the outside of the envelope.
2. Each parcel must be listed on separate letters and must contain the following information:
  - parcel number
  - rental, fee, bonus bid, GST (if applicable) total of monies - separate cheque for each parcel
  - designated representative and lease participants
3. Bids should be delivered or mailed to any person acting for Business Unit Leader, Coal and Mineral Development Unit, 7th Floor, Petroleum Plaza North Tower, 9945 - 108 Street, T5K 2G6.

**BIDS ARE ACCEPTED UNTIL 12:00 NOON ON THE PUBLIC OFFERING DATE. NO EXCEPTIONS.**

AMOUNT OF PAYMENT

1. Your bid letter should mention only the one total dollar amount consisting of bonus, rent at \$3.50/ha or \$50.00, whichever is greater, and a fee of \$625.00.
2. A bonus offer of less than \$2.50/ha for a lease will not be considered.
3. The department reserves the right to reject any bid.

FORM OF PAYMENT

1. Payments must be made by cheque only.
2. Companies and individuals that do not have a GST registration number are liable for payment of the Goods and Services Tax on various charges. All registrants must ensure that they provide their GST registration number in writing to the Financial Services Branch @ Fax No. (780) 422-4281.

REMEMBER

1. Requesters of parcels posted in this Notice are expected to bid on all postings that they have requested.
2. If you are a requester of a parcel and fail to bid, you will be charged a penalty of \$625.00 (plus GST) for each parcel unless it is purchased by someone else.
3. Attached to this notice is APPENDIX 1 containing addenda relating to surface access.
4. Note: prior to submitting bids, it is your responsibility to check the Department's web page for any amendments or changes to the parcels in this public offering.  
[www.energy.gov.ab.ca/3277.asp](http://www.energy.gov.ab.ca/3277.asp)

RESULTS OF THE PUBLIC OFFERING

1. Your accepted bids will be published on **2007 April 19** at the address shown under the section above entitled "HOW TO SUBMIT BIDS", and on the Internet.
2. All agreements are issued in accordance with the Mines & Minerals Act and its regulations.

2007 March 27  
EDMONTON, Alberta

Brian Hudson, Business Unit Leader  
Coal and Mineral Development  
Department of Energy

COAL LEASES

LEASE SCHEDULE

PAGE 1

2007, APRIL 18

LEASE	HECTARES	LAND DESCRIPTION	
C0443	2048	4-22-035: 20;22;28-30;32 4-22-036: 4;6 COAL	
C0444	1984	4-22-035: 34;36 4-22-036: 2;10;11;12S,NW;14;16 COAL	(HRM000202)
C0445	128	4-28-035: 9N COAL	
C0446	2048	4-21-036: 16;20;22;28-30;32 4-21-037: 6 COAL	(HRM000202)
C0447	1536	4-21-036: 34 4-21-037: 2;4;10;16;22 COAL	
C0448	1792	4-22-036: 30 4-23-036: 24;36 4-23-037: 2;4;10;16 COAL	
C0449	1792	4-22-037: 6;18;30 4-23-037: 11;12;14;24 COAL	
C0450	512	4-27-042: 28;34 COAL	
C0451	256	4-22-047: 6 COAL	
C0452	256	4-23-047: 2 COAL	
10	12,352.00	HA TOTALS	END



ADDENDA AND CONTACTS APPLICABLE TO THE 2007, APRIL 18 PUBLIC OFFERING NOTICE

HRM000202	LAND DESCRIPTION
LEASE C0444	4-22-036: 12S,NW;14
LEASE C0446	4-21-036: 28;29

IS/ARE WITHIN AN HISTORICAL RESOURCES MANAGEMENT AREA. PURSUANT TO SEC. 33(2) OF THE HISTORICAL RESOURCES ACT, AN HISTORICAL RESOURCES IMPACT ASSESSMENT MAY BE REQUIRED PRIOR TO CONDUCTING ANY SURFACE DISTURBANCE.

SURFACE ACCESS IS SUBJECT TO SPECIFIC RESTRICTIONS

FOR FURTHER INFORMATION, PLEASE CONTACT:

DEAN WETZEL  
RESOURCE MANAGEMENT PLANNER  
PARKS, RECREATION AND CULTURE TOURISM  
HERITAGE RESOURCE MANAGEMENT BRANCH  
PROTECTION AND STEWARDSHIP SECTION  
OLD ST STEPHEN'S COLLEGE  
8820 112 ST NW  
EDMONTON AB T6G 2P8 (780) 431-2332

---

END

