

General Grazing Reserve Information	
Area:	32,380 acres (13,103.7 hectares)
Year Established:	1983
Terrain:	Undulating to strongly rolling
Vegetation:	Tame pastures, mixed forest
EcoRegion:	Central mixedwood natural subregion
Nearby Municipalities:	42 km northwest of Barrhead
Water Bodies:	Athabasca River, Dahlberg Lake

Livestock Management Information	
Responsible Association:	Conner Creek Grazing Association (privatized April 1, 1997) Looks after livestock and maintains the developed pastures in good, productive condition. Maintains all fence lines, dugouts, one corral system and the buildings at the headquarters site.
Grazing Season:	Mid-May to late-October
Cattle:	Approximately 15,500 Animal Unit Months (AUMs)
Minimum number of Patrons:	33 patrons
Application:	Please contact 780 514-3417 for grazing allotment application. Application deadline is January 31 st .

Within the reserve, there are 19,463 acres (7,876.4 hectares) that have been developed into tame pasture. Leases to graze livestock are granted on the Athabasca riverbank which also provides habitat for wildlife. A 2,200 acres (890.3 hectare) area of land, that includes Dahlberg Lake, had been fenced off for recreational use and isn't used for grazing.

Another area of the reserve, 1,120 acres (453.3 hectares) on the south-eastern portion of the reserve has been set aside to provide watershed protection for the Paddle River drainage system. There's some grazing of livestock in this area, but no developed tame pastures exist and no development is planned.

Provincial Grazing Reserves are popular recreational sites for the general public. Recreational access condition information for Provincial Grazing Reserves can be found at:

- [Recreation on Agricultural Public Land](#)

You must contact the grazing reserve agrologist prior to accessing the reserve at:

- Tel: 780 514-3417

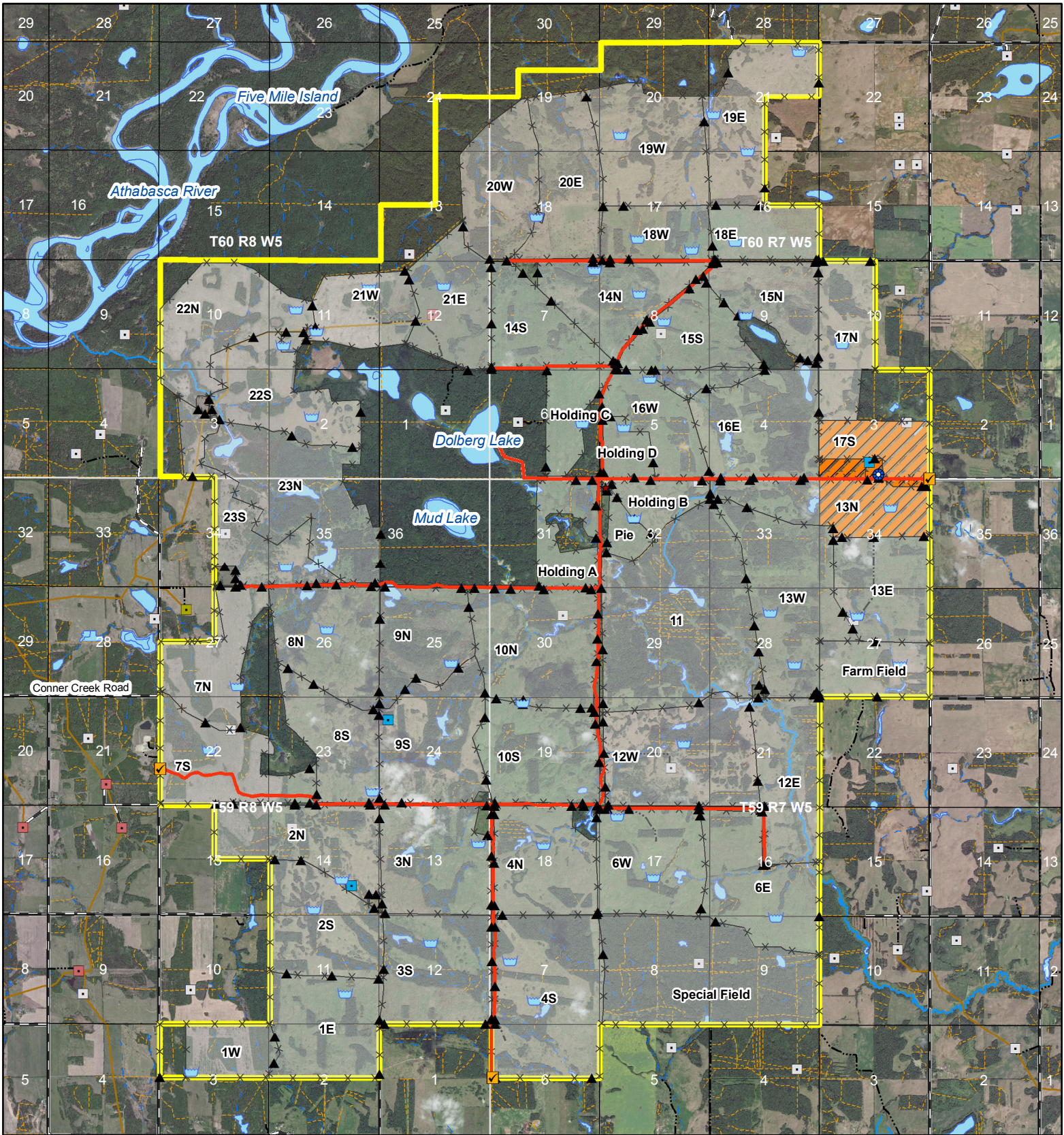

Connor Creek Provincial Grazing Reserve

Recreational Access Map

Contact Information:
Stew McKay
Phone: (780) 542-6616

- | | | | |
|---------------|---------------------|------------------|------------------------|
| Public Access | Abandoned Well Site | Gravel Road | Waterbody |
| Headquarters | Well Site | Unimproved Road | Restricted Access Area |
| Corral | H2S Well Site | Stream | PGR Boundary |
| Cattleguard | Designated Route | Recurring Stream | |
| Dugout | Fence | Township | |
| Gate | Cutline Trail | Section | |
| Water Well | Pipeline | Field | |

© 2017 Government of Alberta
Map Created: March 2017
Created by: Range Resource Stewardship Section, Land Policy Branch, Alberta Environment and Parks

Information as depicted is subject to change, therefore, the Government of Alberta assumes no responsibility for discrepancies at the time of use.

Base Map Data provided by the Government of Alberta under the Alberta Open Government Licence.
© 2015 SPOT Imagery

Alberta Government