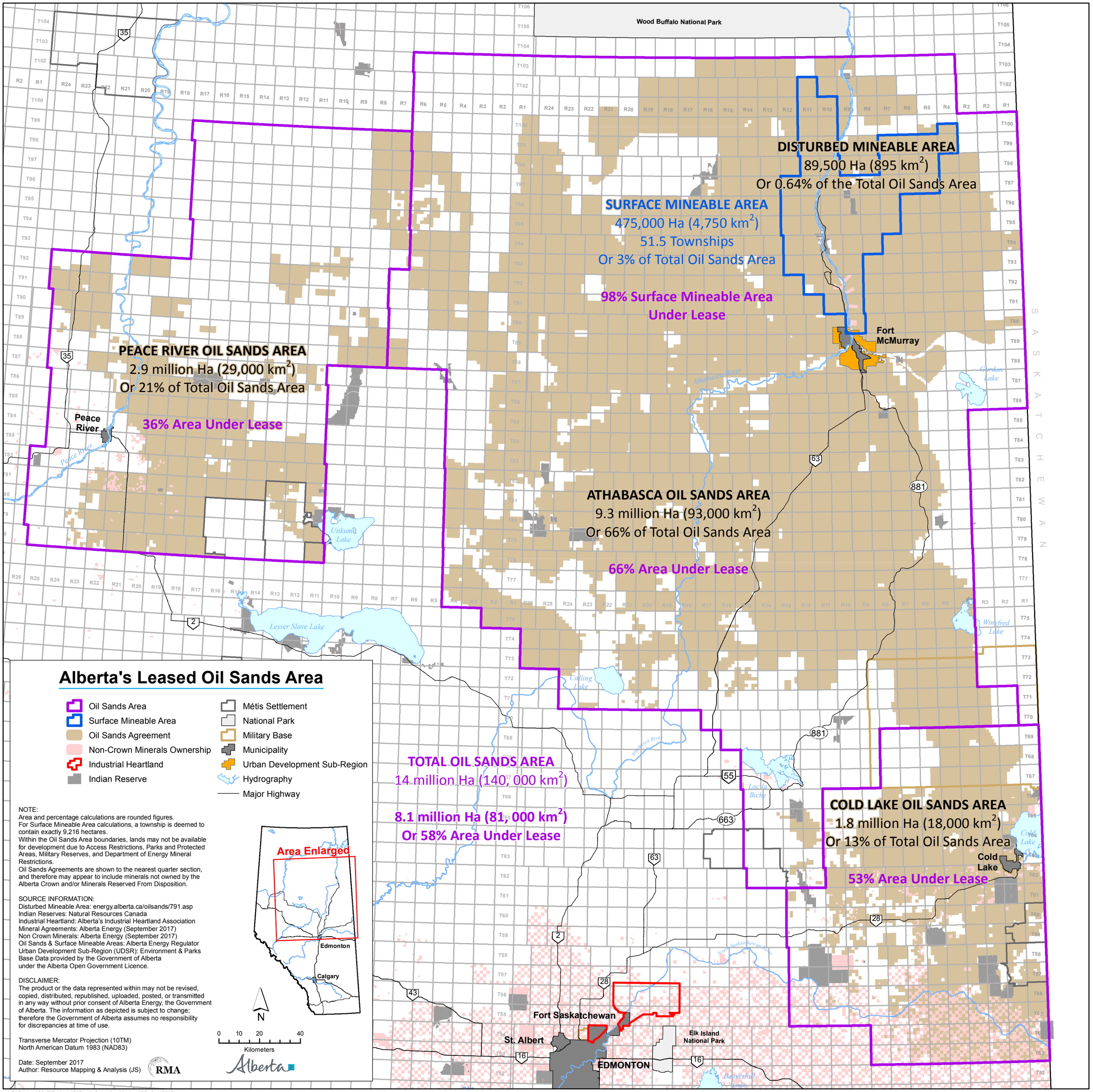
Wood Buffalo National Park
DISTURBED MINEABLE AREA
89,500 Ha (895 km²)
Or 0.64% of the Total Oil Sands Area
SURFACE MINEABLE AREA
475,000 Ha (4,750 km²)
51.5 Townships
Or 3% of Total Oil Sands Area
98% Surface Mineable Area
Under Lease
Fort McMurray
PEACE RIVER OIL SANDS AREA
2.9 million Ha (29,000 km²)
Or 21% of Total Oil Sands Area
36% Area Under Lease
Peace River
Utikuma Lake
Lesser Slave Lake
ATHABASCA OIL SANDS AREA
9.3 million Ha (93,000 km²)
Or 66% of Total Oil Sands Area
66% Area Under Lease
Athabasca River
Gordon Lake
Winefred Lake
Calling Lake
Lac la Biche
TOTAL OIL SANDS AREA
14 million Ha (140,000 km²)
8.1 million Ha (81,000 km²)
Or 58% Area Under Lease
COLD LAKE OIL SANDS AREA
1.8 million Ha (18,000 km²)
Or 13% of Total Oil Sands Area
53% Area Under Lease
Cold Lake
Cold Lake
North Saskatchewan River
Fort Saskatchewan
St. Albert
EDMONTON
Elk Island National Park
Beaverhill Lake
SASKATCHEWAN
Alberta's Leased Oil Sands Area
Oil Sands Area
Surface Mineable Area
Oil Sands Agreement
Non-Crown Minerals Ownership
Industrial Heartland
Indian Reserve
Métis Settlement
National Park
Military Base
Municipality
Urban Development Sub-Region
Hydrography
Major Highway
NOTE:
Area and percentage calculations are rounded figures.
For Surface Mineable Area calculations, a township is deemed to contain exactly 9,216 hectares.
Within the Oil Sands Area boundaries, lands may not be available for development due to Access Restrictions, Parks and Protected Areas, Military Reserves, and Department of Energy Mineral Restrictions.
Oil Sands Agreements are shown to the nearest quarter section, and therefore may appear to include minerals not owned by the Alberta Crown and/or Minerals Reserved From Disposition.
SOURCE INFORMATION:
Disturbed Mineable Area: energy.alberta.ca/oilsands/791.asp
Indian Reserves: Natural Resources Canada
Industrial Heartland: Alberta's Industrial Heartland Association
Mineral Agreements: Alberta Energy (September 2017)
Non Crown Minerals: Alberta Energy (September 2017)
Oil Sands & Surface Mineable Areas: Alberta Energy Regulator
Urban Development Sub-Region (UDSR): Environment & Parks
Base Data provided by the Government of Alberta under the Alberta Open Government Licence.
DISCLAIMER:
The product or the data represented within may not be revised, copied, distributed, republished, uploaded, posted, or transmitted in any way without prior consent of Alberta Energy, the Government of Alberta. The information as depicted is subject to change; therefore the Government of Alberta assumes no responsibility for discrepancies at time of use.
Transverse Mercator Projection (10TM)
North American Datum 1983 (NAD83)
Date: September 2017
Author: Resource Mapping & Analysis (JS)
RMA
Area Enlarged
Edmonton
Calgary
N
0 10 20 40
Kilometers
Alberta
G:\Custom\2017\Projects\OilSandsOperations\LeasedOS_Sept2017