

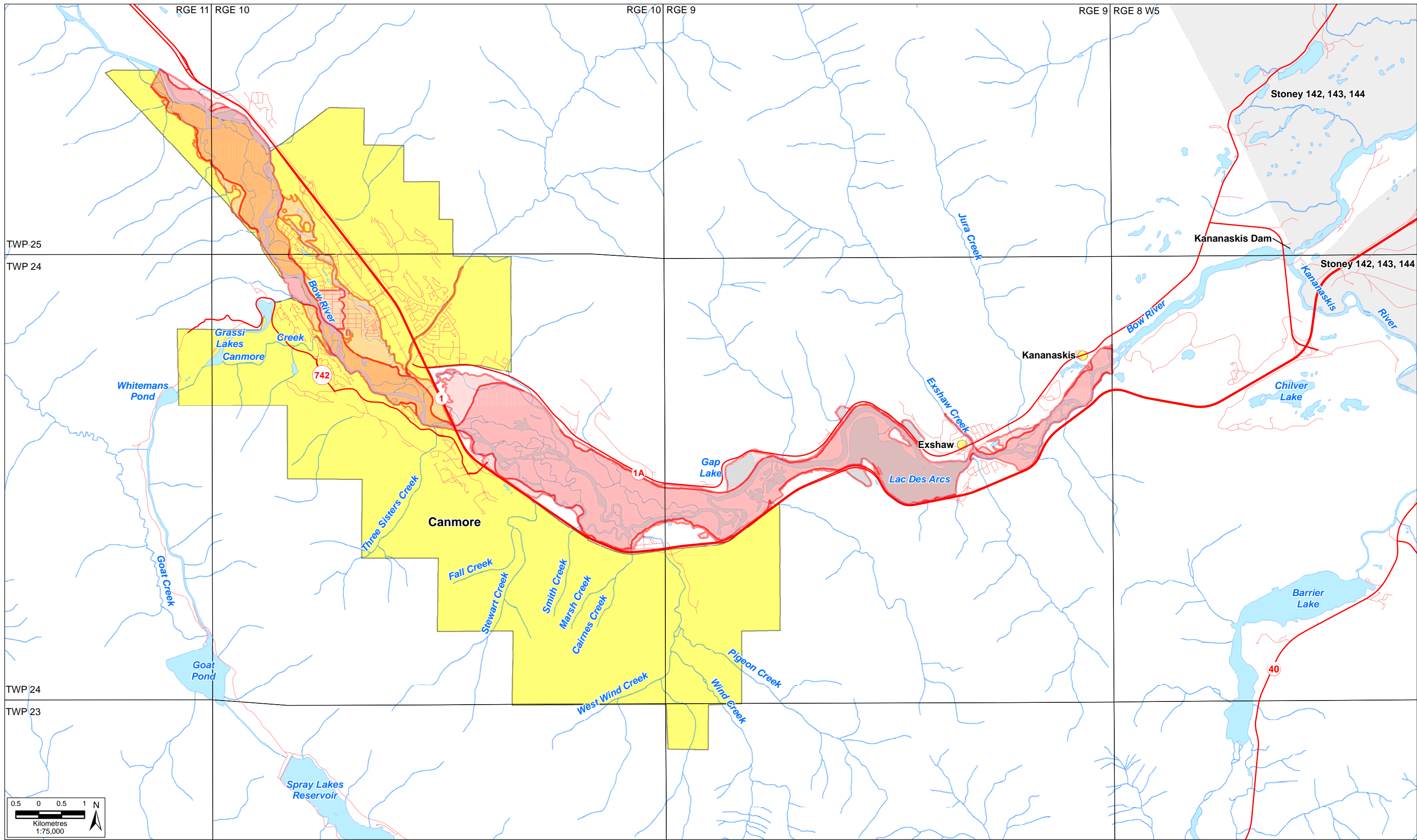

Appendix A

Flood Maps Based on ESRD Flood Hazard Mapping



S:\GIS\Projects\CW2174_Flood_Mitigation\ArcGIS\Bow\FigA1_Canmore_Exshaw_Kananaskis.mxd

Legend

Township and Range	Flood Fringe	Highway
Urban Area	Overland Flow	Road
Native Reserve	Lake or River	
Floodway	River or Creek	

Source: GeoBase®, Watershed boundaries reproduced and distributed with the permission of Agriculture and Agri-Food Canada, http://www.envinfo.gov.ab.ca/Flood_Hazard. © Department of Natural Resources Canada. All rights reserved., Spatial Data Warehouse Ltd.

**Southern Alberta
Flood Recovery Task Force
Flood Mitigation Study**

**Canmore, Exshaw,
and Kananaskis**

DATE:
May 2014
ANALYST: QA/QC:
NH TR KK GG
PDF:
FigA1 Canmore Exshaw Kananaskis
14-05-22

Figure A1

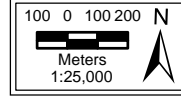
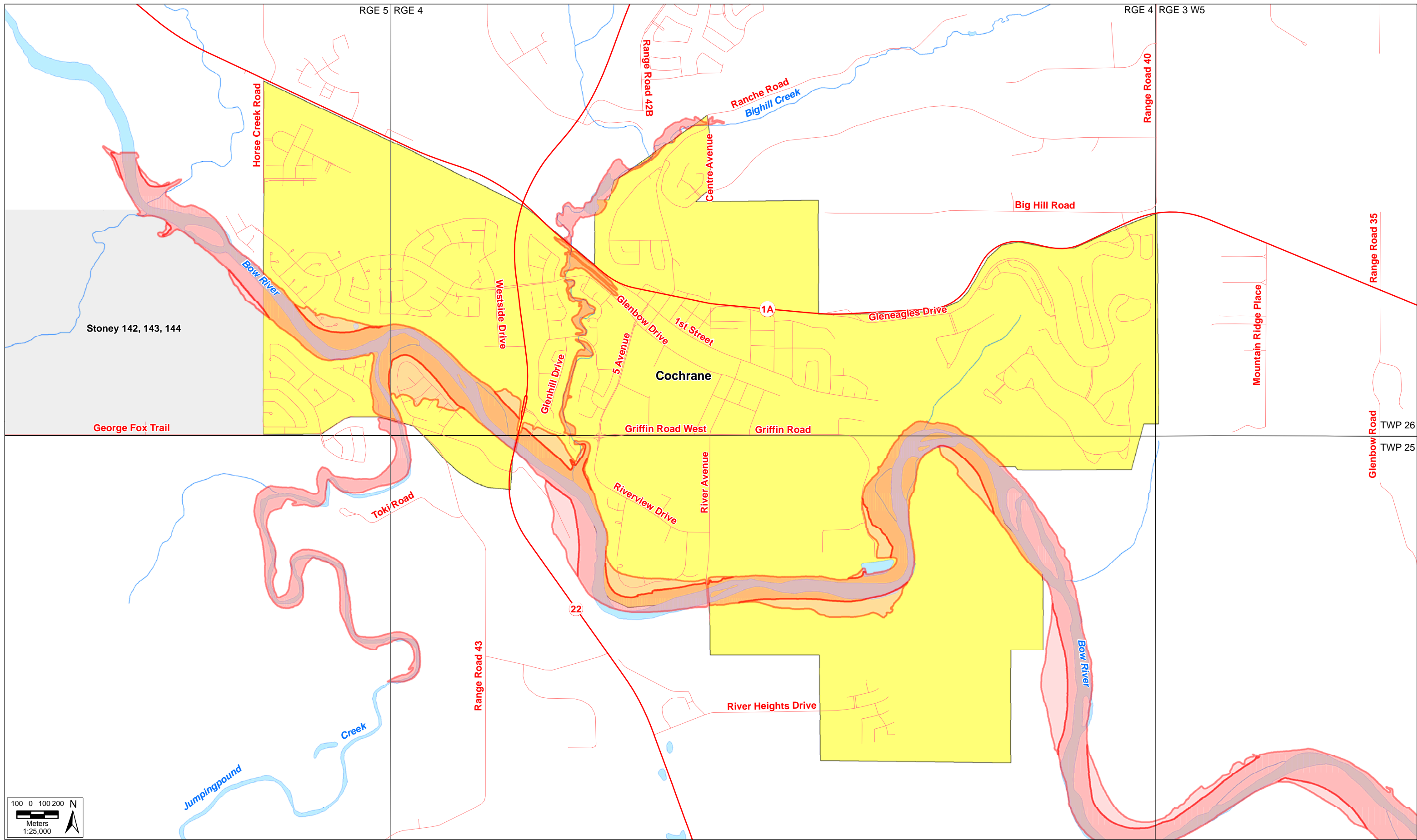

Legend

Township and Range	Flood Fringe	Highway
Urban Location	Overland Flow	Road
Native Reserve	Lake or River	
Floodway	River or Creek	

Source: GeoBase®, Watershed boundaries reproduced and distributed with the permission of Agriculture and Agri-Food Canada., <http://www.envinfo.gov.ab.ca/> /Flood Hazard. © Department of Natural Resources Canada. All rights reserved., Spatial Data Warehouse Ltd.

**Southern Alberta
Flood Recovery Task Force
Flood Mitigation Study**

Cochrane

DATE: May 2014	ANALYST: QA/QC: NH TR KK GG
PDF: FigA2 Cochrane 14-05-22	

Figure A2

S:\GIS\Projects\CW2174_Flood_Mitigation\ArcGIS\Bow\FigA2 Cochrane.mxd

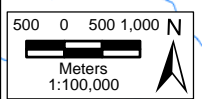
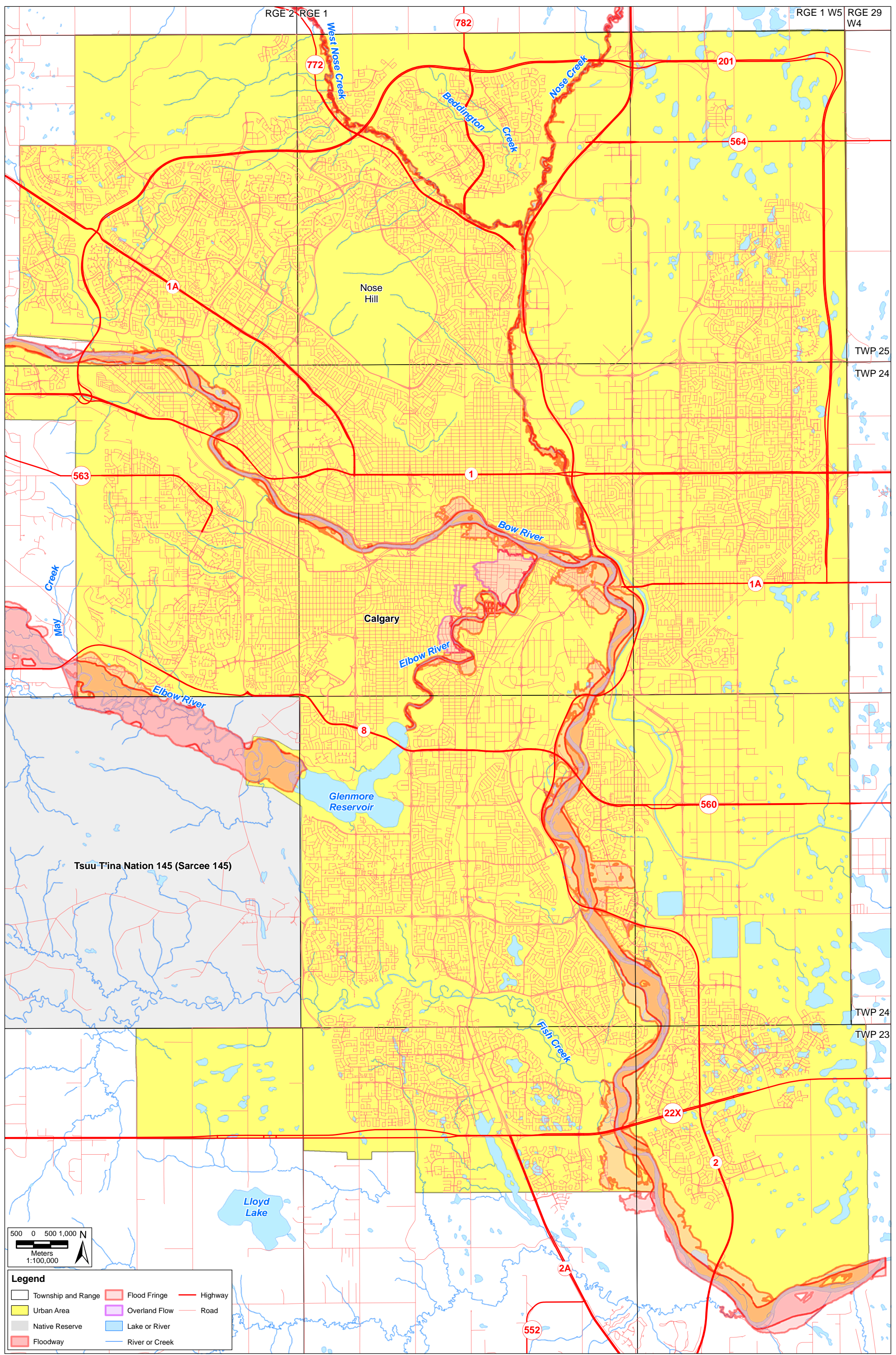

Legend		

**Southern Alberta
 Flood Recovery Task Force
 Flood Mitigation Study**

Calgary

Figure A3

DATE: March 2014
 ANALYST: OA/QC:
 NH TR KK GG
 PDF: Figx Calgary 14-03-03

Source: GeoBase®, Watershed boundaries reproduced and distributed with the permission of Agriculture and Agri-Food Canada., <http://www.envinfo.gov.ab.ca>
 /Flood Hazard, © Department of Natural Resources Canada. All rights reserved., Spatial Data Warehouse Ltd.

S:\GIS\Projects\CW2174_Flood_Mitigation\ArcGIS\BowFig_Calgary.mxd

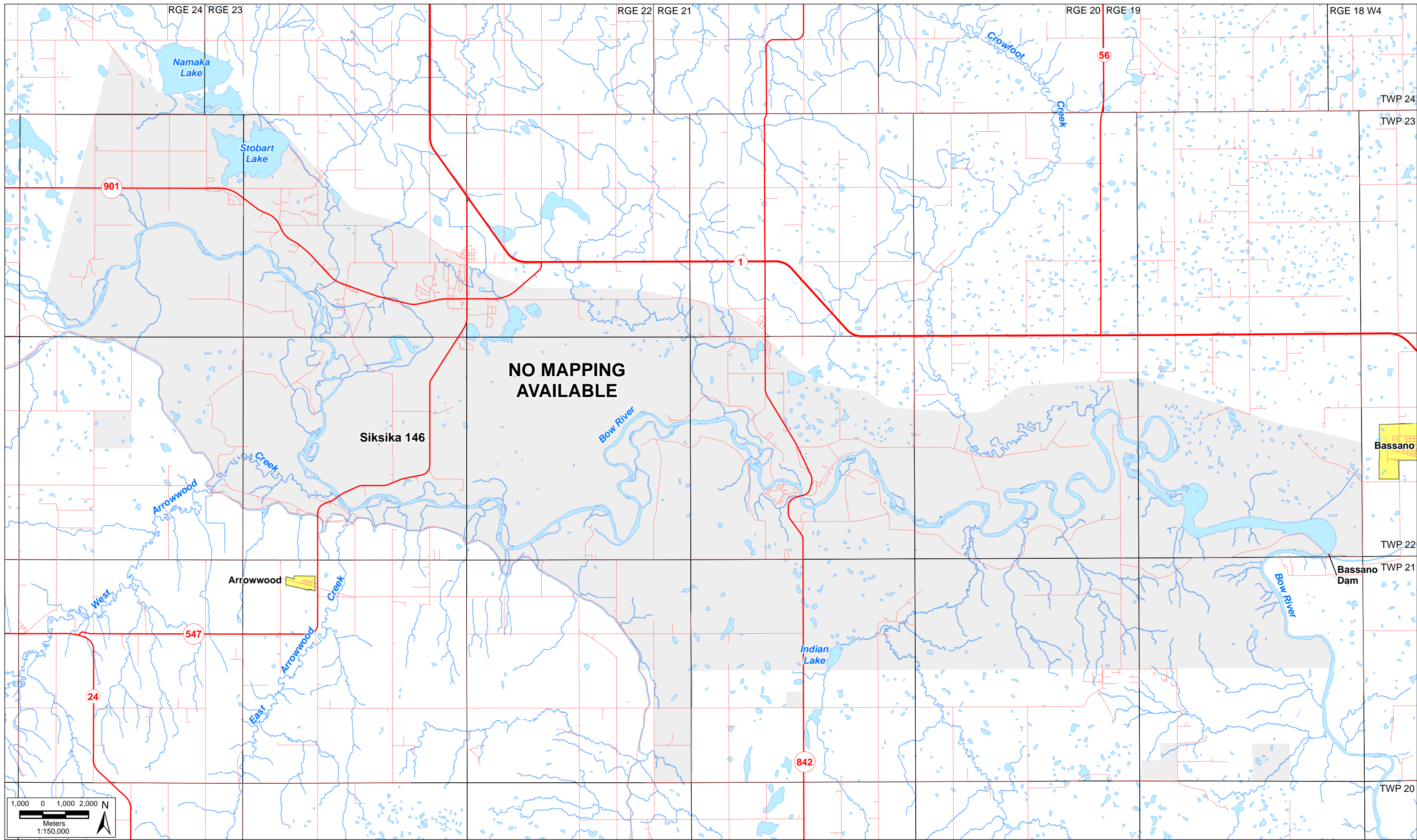

**NO MAPPING
AVAILABLE**

Siksika 146

Bassano

Bassano Dam

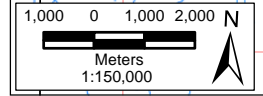

Legend

Township and Range	Flood Fringe	Highway
Urban Place	Overland Flow	Road
Native Reserve	Lake or River	
Floodway	River or Creek	

**Southern Alberta
Flood Recovery Task Force
Flood Mitigation Study**

Siksika Nation

DATE:
May 2014
ANALYST: QA/QC:
NH TR KK GG
PDF: FigA4 Siksika Nation
14-05-22

Figure A4

Source: GeoBase®, Watershed boundaries reproduced and distributed with the permission of Agriculture and Agri-Food Canada., <http://www.envinfo.gov.ab.ca/> /Flood Hazard. © Department of Natural Resources Canada. All rights reserved., Spatial Data Warehouse Ltd.

S:\GIS\Projects\CW2174_Flood_Mitigation\ArcGIS\Bow\FigA4_Siksika Nation.mxd

TWP 22 RGE 3 W5

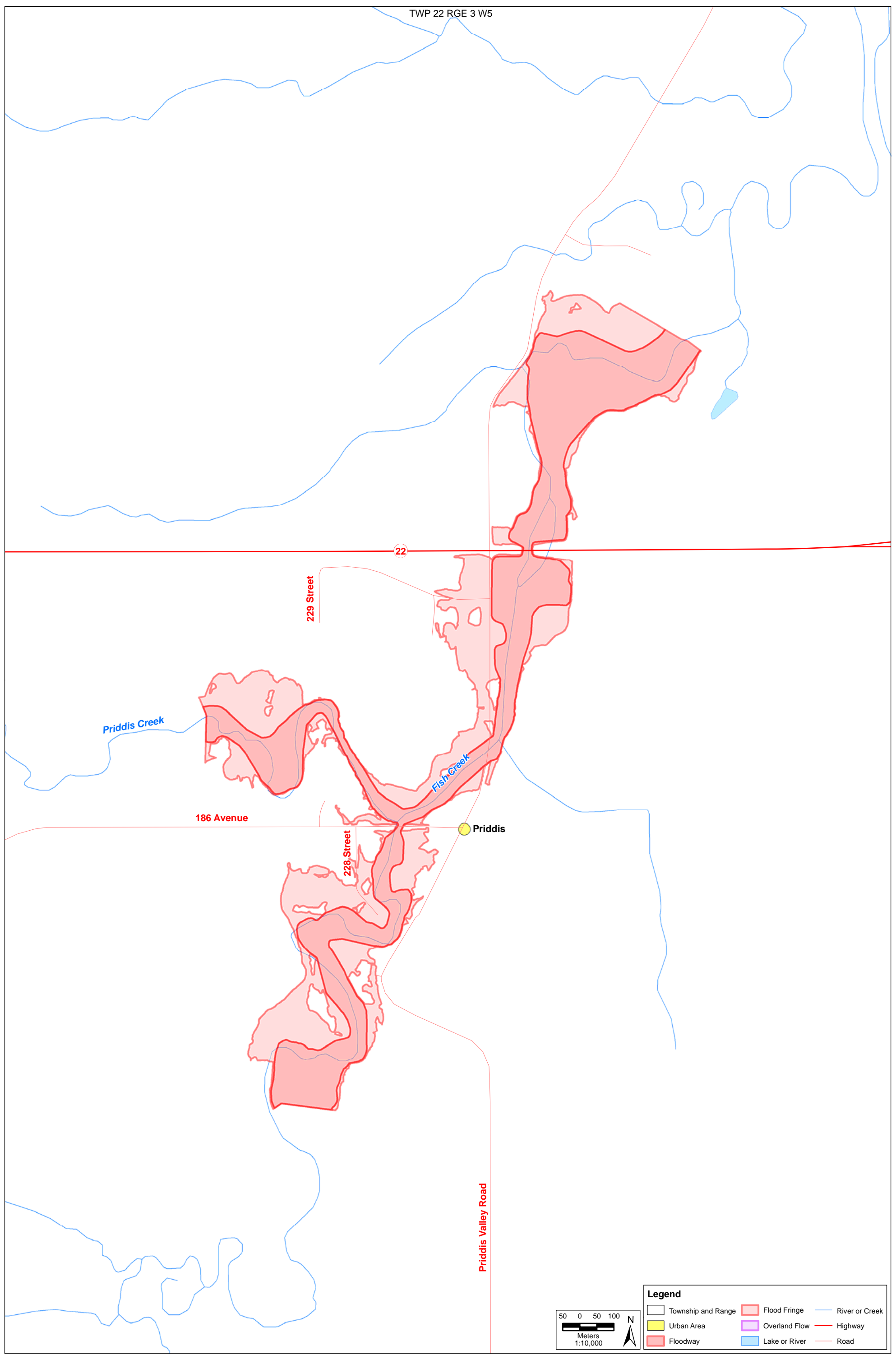

Legend

Township and Range	Flood Fringe	River or Creek
Urban Area	Overland Flow	Highway
Floodway	Lake or River	Road

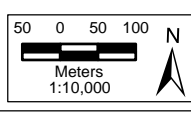

**Southern Alberta
Flood Recovery Task Force
Flood Mitigation Study**

Priddis

DATE:
May 2014
ANALYST: OA/QC:
NH TR KK GG
PDF:
FigA5 Priddis 14-05-22

Figure A5

Source: GeoBase®, Watershed boundaries reproduced and distributed with the permission of Agriculture and Agri-Food Canada., http://www.envinfo.gov.ab.ca/Flood_Hazard, © Department of Natural Resources Canada. All rights reserved., Spatial Data Warehouse Ltd.

S:\GIS\Projects\CW2174_Flood_Mitigation\ArcGIS\Bow\FigA5 Priddis.mxd

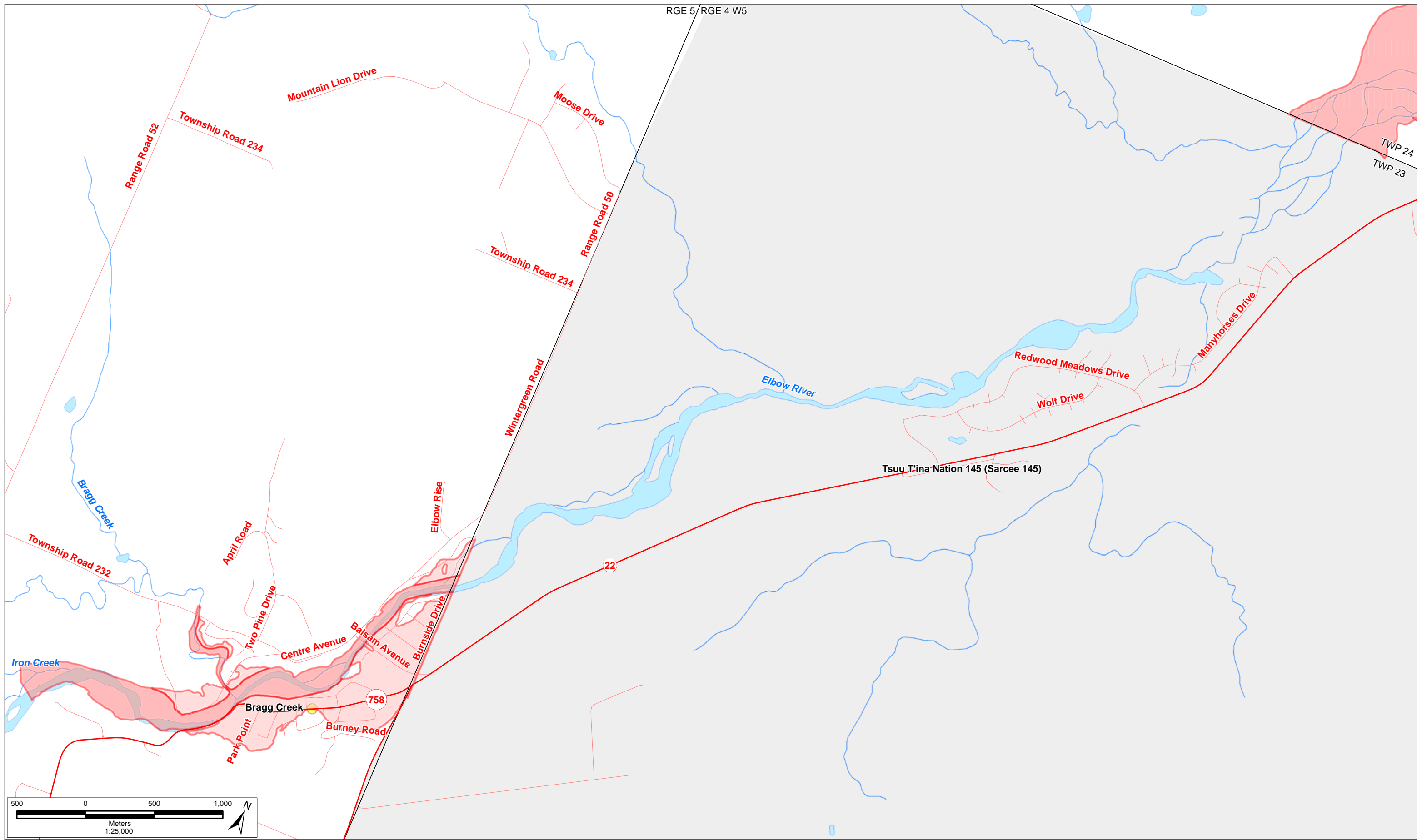

S:\GIS\Projects\CW2174_Flood_Mitigation\ArcGIS\Elbow\FigA6_Bragg_Creek_Redwood_Meadows.mxd

Legend

Township and Range	Flood Fringe	Highway
Urban Place	Overland Flow	Road
Native Reserve	Lake or River	
Floodway	River or Creek	

Source: GeoBase®, Watershed boundaries reproduced and distributed with the permission of Agriculture and Agri-Food Canada., <http://www.envinfo.gov.ab.ca/> Flood Hazard. © Department of Natural Resources Canada. All rights reserved., Spatial Data Warehouse Ltd.

**Southern Alberta
Flood Recovery Task Force
Flood Mitigation Study**

**Bragg Creek and
Redwood Meadows
(Tsuu T'ina)**

DATE:
May 2014
ANALYST: QA/QC:
NH TR KK GG
PDF:
FigA6 Bragg Creek Redwood Meadows
14-05-22

Figure A6

RGE 2 | RGE 1.W5

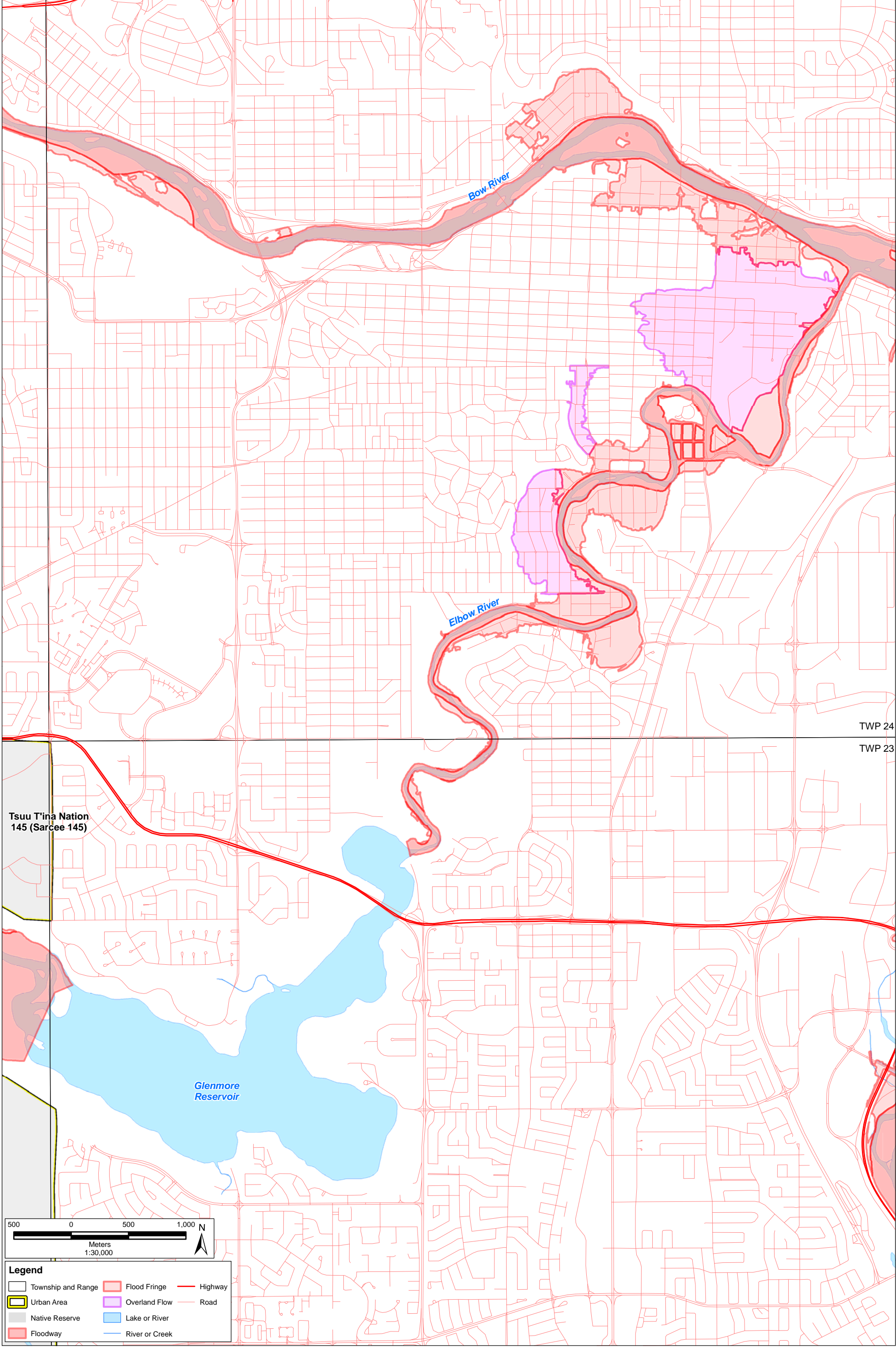

TWP 24

TWP 23

Tsuu T'ina Nation
145 (Sarcee 145)

Glenmore
Reservoir

Bow River

Elbow River

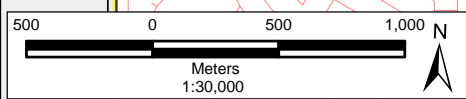

Legend		
[Red outline]	Township and Range	[Red outline]
[Yellow outline]	Urban Area	[Red outline]
[Grey fill]	Native Reserve	[Red outline]
[Red fill]	Floodway	[Red outline]
[Light red fill]	Flood Fringe	[Red outline]
[Purple fill]	Overland Flow	[Red outline]
[Blue fill]	Lake or River	[Red outline]
[Blue line]	River or Creek	[Red outline]
[Red line]	Highway	[Red outline]
[Red line]	Road	[Red outline]

**Southern Alberta
Flood Recovery Task Force
Flood Mitigation Study**

**Downstream of
Glenmore Dam**

DATE:
May 2014
ANALYST: QA/QC:
NH TR KK GG
PDF:
FigA7 Glenmore Downstream
14-05-22

Figure A7



Source: GeoBase®, Watershed boundaries reproduced and distributed with the permission of Agriculture and Agri-Food Canada., http://www.envinfo.gov.ab.ca/Flood_Hazard, © Department of Natural Resources Canada. All rights reserved., Spatial Data Warehouse Ltd.

S:\GIS\Projects\CW2174_Flood_Mitigation\ArcGIS\Elbow\FigA7_Glenmore_Downstream.mxd

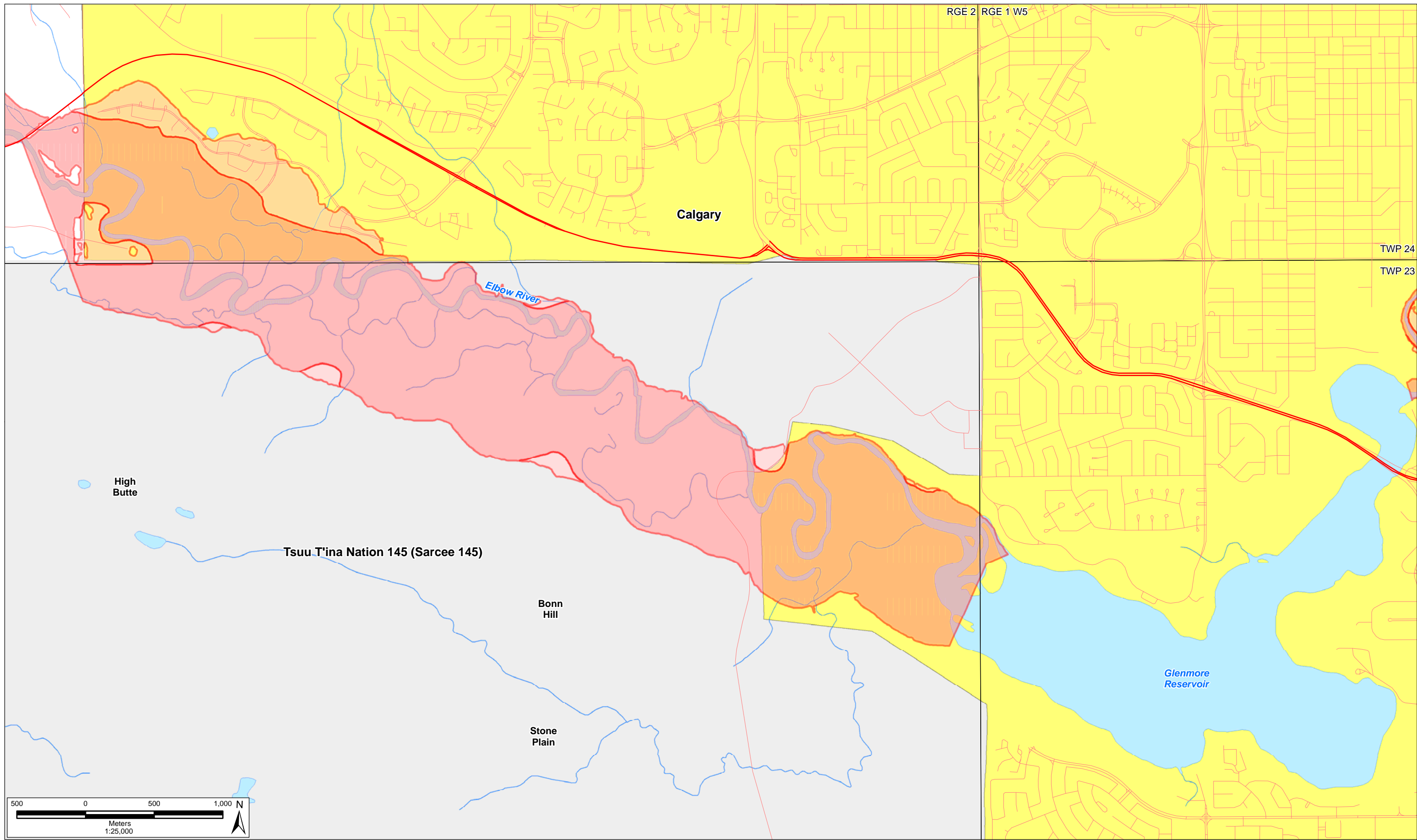

S:\GIS\Projects\CW2174_Flood_Mitigation\ArcGIS\Elbow\FigA8_Glenmore Upstream.mxd

- Legend**
- Township and Range
 - Urban Place
 - Native Reserve
 - Floodway
 - Flood Fringe
 - Overland Flow
 - Lake or River
 - River or Creek
 - Highway
 - Road

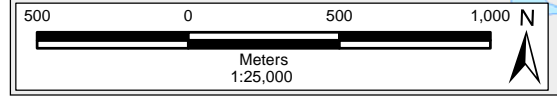

Source: GeoBase®, Watershed boundaries reproduced and distributed with the permission of Agriculture and Agri-Food Canada., http://www.envinfo.gov.ab.ca/Flood_Hazard. © Department of Natural Resources Canada. All rights reserved., Spatial Data Warehouse Ltd.

**Southern Alberta
Flood Recovery Task Force
Flood Mitigation Study**

**Upstream of
Glenmore Dam**

DATE:
May 2014
ANALYST: QA/QC:
NH TR KK GG
PDF: FigA8 Glenmore Upstream
14-05-22

Figure A8

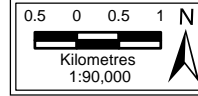
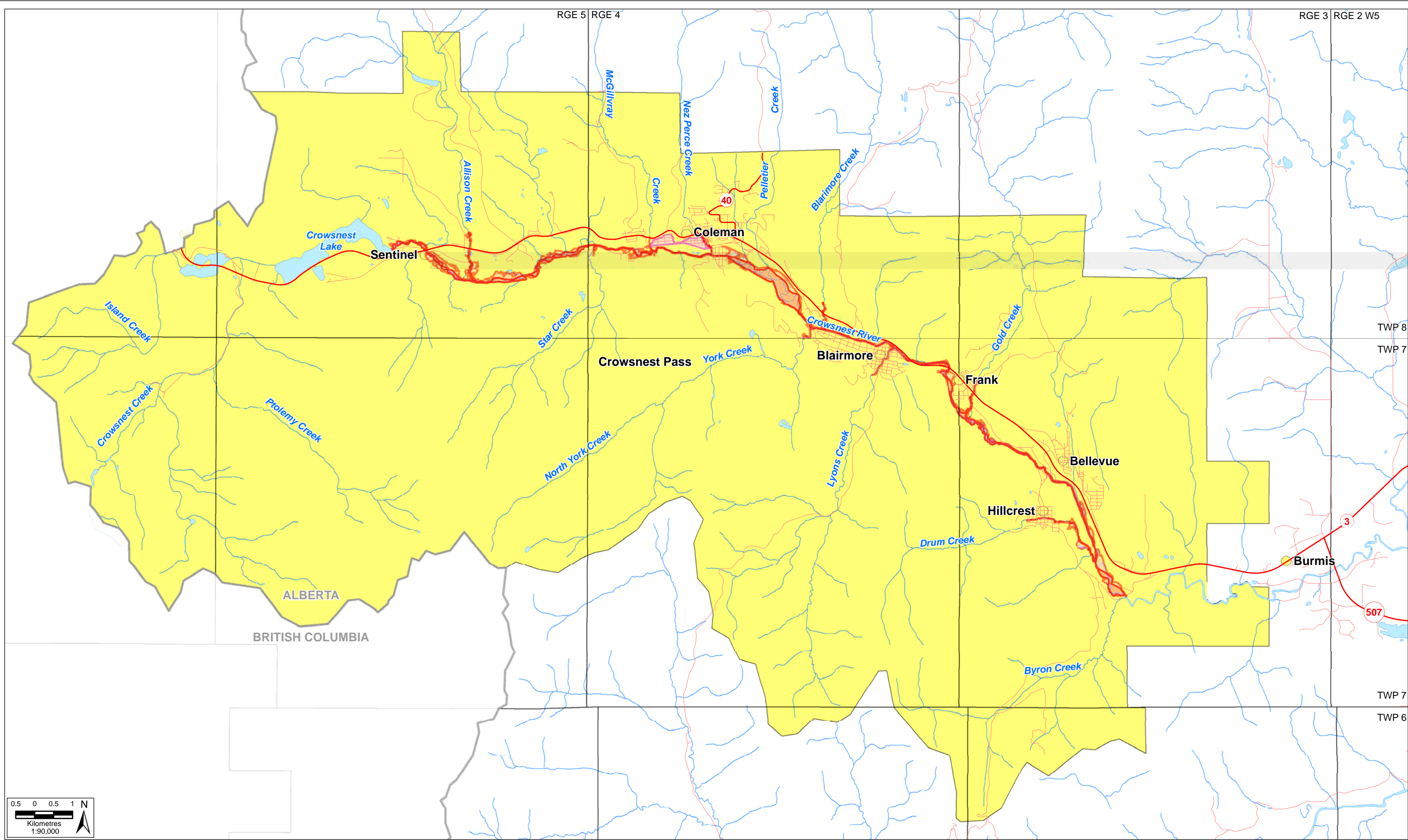

Legend

Provincial Boundary	Flood Fringe	Highway
Township and Range	Overland Flow	Road
Urban Area	Lake or River	
Floodway	River or Creek	

Source: GeoBase®, Watershed boundaries reproduced and distributed with the permission of Agriculture and Agri-Food Canada, http://www.envinfo.gov.ab.ca/Flood_Hazard. © Department of Natural Resources Canada. All rights reserved., Spatial Data Warehouse Ltd.

**Southern Alberta
Flood Recovery Task Force
Flood Mitigation Study**

<p align="center">Crowsnest Pass</p>		<p>DATE: May 2014</p>		<p align="center">Figure A9</p>
		<p>ANALYST: QA/QC: NH TR KK GG</p>		
<p>PDF: FigA9 Crowsnest Pass 14-05-22</p>				

S:\GIS\Projects\CW\174_Flood_Mitigation\ArcGIS\Oldman\FigA9_Crowsnest Pass.mxd

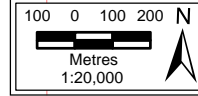
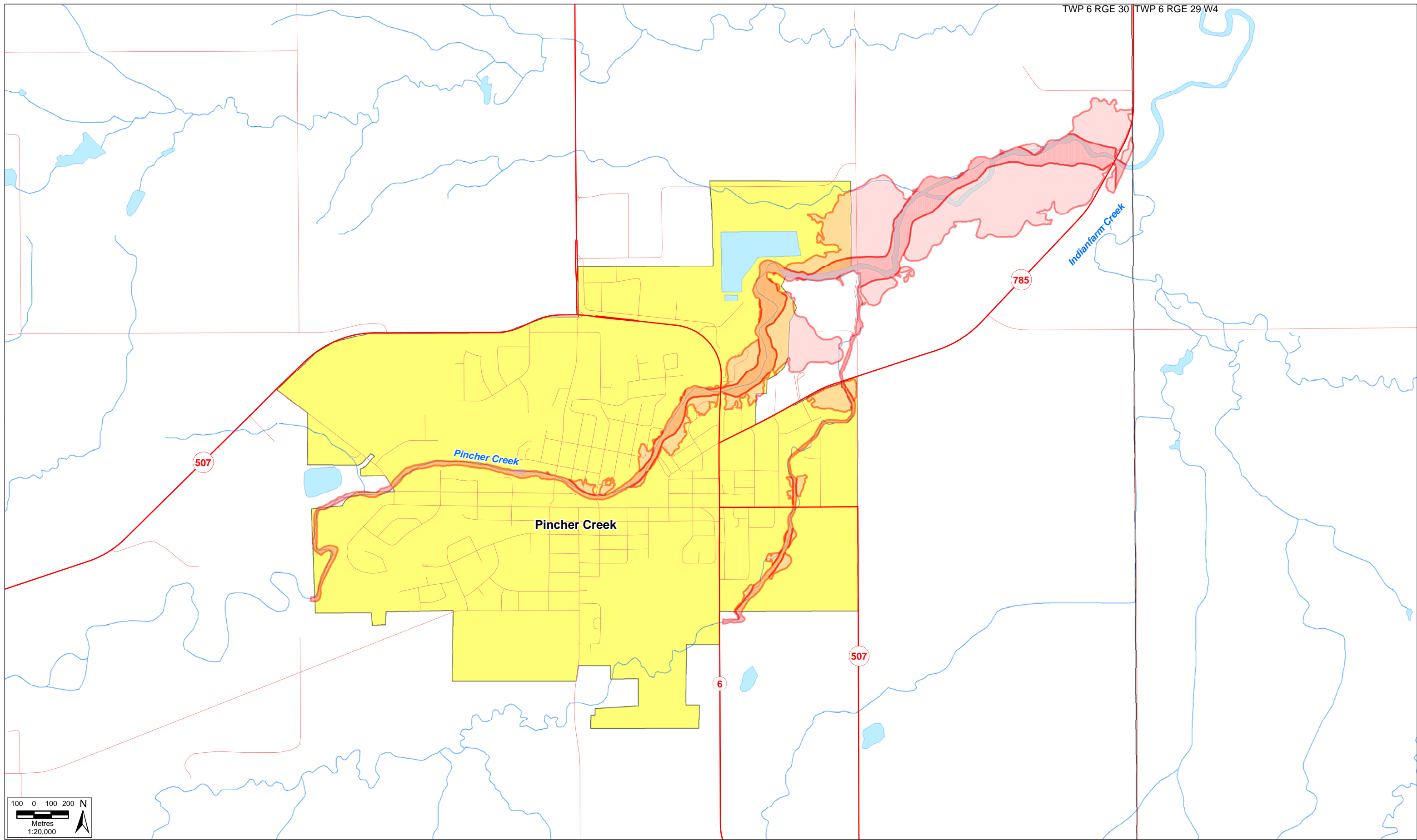

- Legend**
- Township and Range
 - Urban Place
 - Floodway
 - Flood Fringe
 - Overland Flow
 - Lake or River
 - River or Creek
 - Road
 - Highway

Source: GeoBase®, Watershed boundaries reproduced and distributed with the permission of Agriculture and Agri-Food Canada, http://www.envinfo.gov.ab.ca/Flood_Hazard. © Department of Natural Resources Canada. All rights reserved., Spatial Data Warehouse Ltd.

**Southern Alberta
Flood Recovery Task Force
Flood Mitigation Study**

Pincher Creek

DATE: May 2014	
ANALYST: QA/QC: NH TR KK GG	
PDF: FigA10 Pincher Creek 14-05-22	

S:\GIS\Projects\CW2174_Flood_Mitigation\ArcGIS\Oldman\FigA10 Pincher Creek.mxd

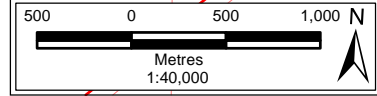
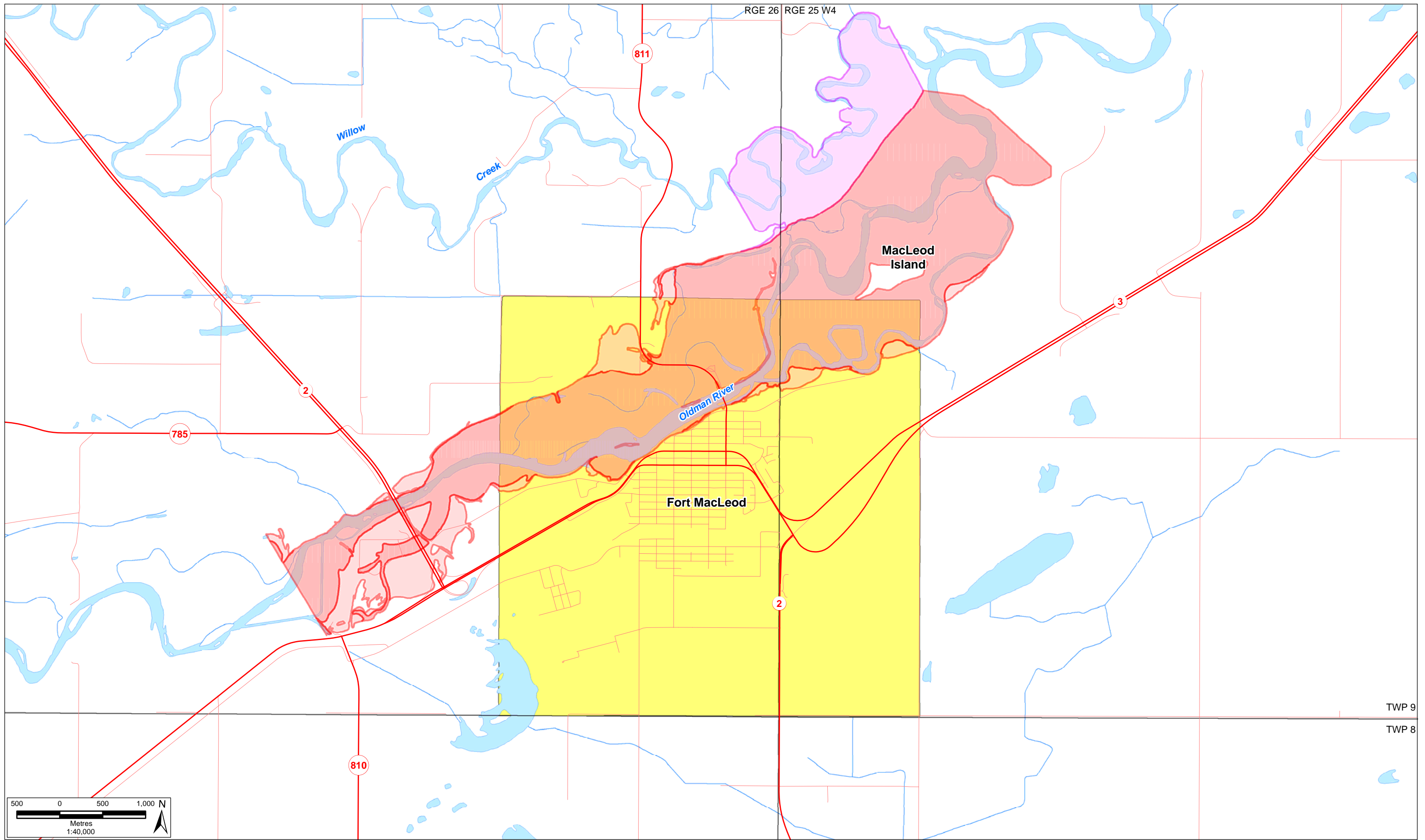

- Legend**
- Township and Range
 - Urban Place
 - Floodway
 - Flood Fringe
 - Overland Flow
 - Lake or River
 - River or Creek
 - Highway
 - Road

Source: GeoBase®, Watershed boundaries reproduced and distributed with the permission of Agriculture and Agri-Food Canada., http://www.envinfo.gov.ab.ca/Flood_Hazard. © Department of Natural Resources Canada. All rights reserved., Spatial Data Warehouse Ltd.

**Southern Alberta
Flood Recovery Task Force
Flood Mitigation Study**

Fort MacLeod

DATE:
May 2014
ANALYST: QA/QC:
NH TR KK GG
PDF:
FigA11 Fort MacLeod 14-05-22

S:\GIS\Projects\CW\174_Flood_Mitigation\ArcGIS\Oldman\FigA11 Fort MacLeod.mxd

TWP 9
TWP 8

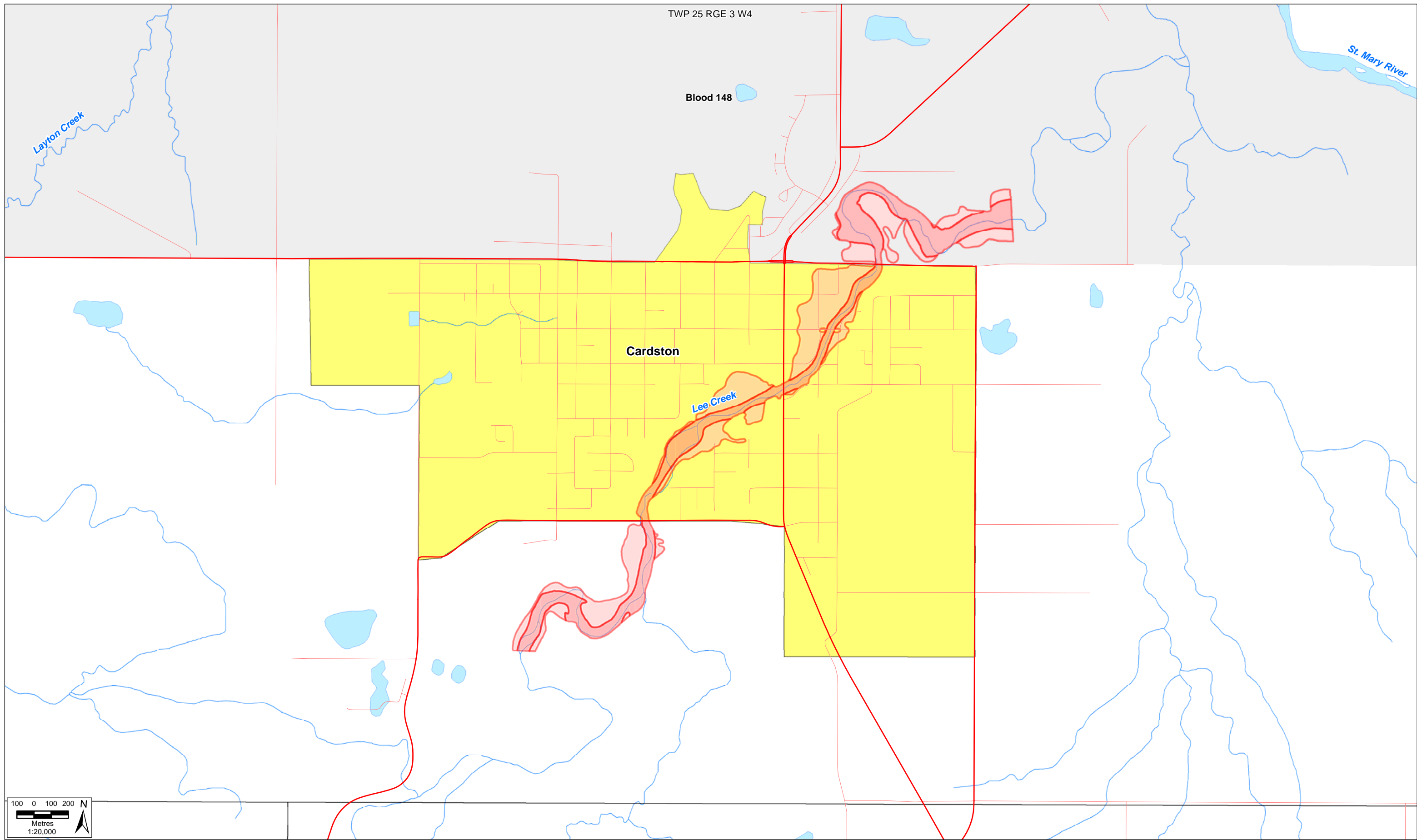

S:\GIS\Projects\CW\174_Flood_Mitigation\ArcGIS\Oldman\FigA12 Cardston.mxd

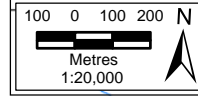

Legend

Township and Range	Flood Fringe	Highway
Urban Area	Overland Flow	Road
Native Reserve	Lake or River	
Floodway	River or Creek	

Source: GeoBase®, Watershed boundaries reproduced and distributed with the permission of Agriculture and Agri-Food Canada., http://www.envinfo.gov.ab.ca/Flood_Hazard. © Department of Natural Resources Canada. All rights reserved., Spatial Data Warehouse Ltd.

**Southern Alberta
Flood Recovery Task Force
Flood Mitigation Study**

Cardston

DATE: May 2014	
ANALYST: QA/QC: NH	TR KK GG
PDF: FigA12 Cardston 14-05-22	

Figure A12

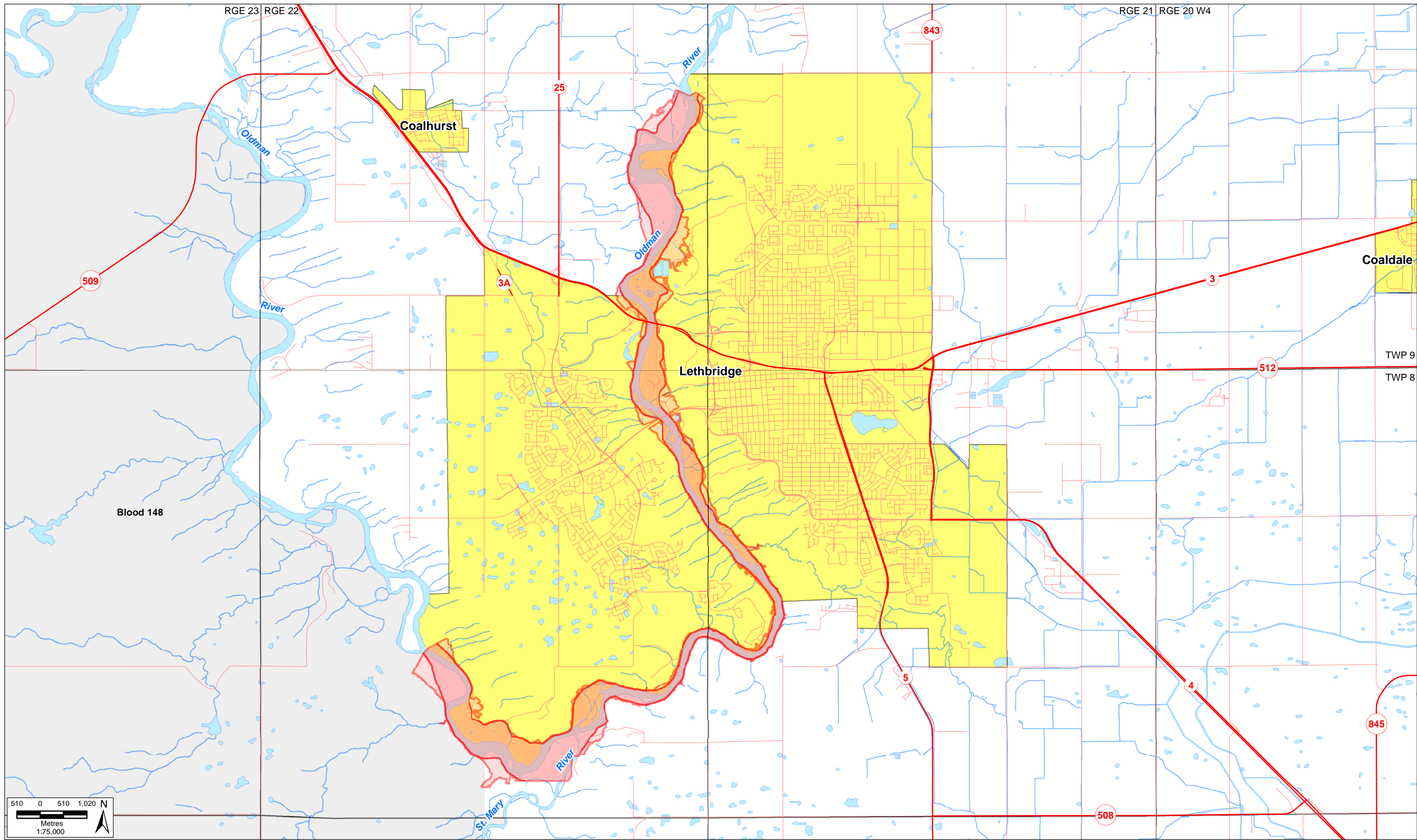

- Legend**
- Township and Range
 - Urban Place
 - Native Reserve
 - Floodway
 - Flood Fringe
 - Overland Flow
 - Lake or River
 - River or Creek
 - Highway
 - Road

Source: GeoBase®, Watershed boundaries reproduced and distributed with the permission of Agriculture and Agri-Food Canada, <http://www.envinfo.gov.ab.ca/> /Flood Hazard. © Department of Natural Resources Canada. All rights reserved. Spatial Data Warehouse Ltd.

**Southern Alberta
Flood Recovery Task Force
Flood Mitigation Study**

Lethbridge

DATE: May 2014	
ANALYST: QA/QC: NH	TR KK GG
PDF: FigA13 Lethbridge 14-05-22	

S:\GIS\Projects\CW\174_Flood_Mitigation\ArcGIS\Oldman\FigA13 Lethbridge.mxd