

General Grazing Reserve Information	
Area:	29,447 acres (11,916 hectares)
Year Established	1979
Terrain:	Gently moderately rolling slopes, with a few strong slopes
Vegetation:	Developed tame pastures intermixed with deciduous upland forests
EcoRegion:	Low-boreal mixed wood forest ecosystem
Nearby Municipalities:	41.6 km north of Bonnyville
Water Bodies:	Marguerite Lake, Osborne Creek

Livestock Management Information	
Responsible Association:	Wolf Lake Grazing Association (privatized April 1, 1999) Cares for livestock and maintains the developed pastures in good, productive condition. Maintains all fence lines, dugouts, corrals and the buildings located at the headquarters site.
Grazing Season:	Mid-May to Mid-October
Cattle:	Approximately 12,200 AUM's
Minimum number of Patrons	35 patrons
Application	Please contact 780 645-6336 for grazing allotment application. Application deadline is January 15th.

Developed in 1979 the reserve consists of poor quality farmland and public land which had to be cleared. The reserve has 13,750 acres (5,564.4 hectares) which have been developed as tame pastures.

Wolf Lake was one of the first reserves to have a development plan prepared before any actual development took place. The plan required the setting aside of large areas of the reserve for watershed protection and wildlife habitat. Much of the reserve is not fenced, unlike reserves developed earlier: only the actual developed pastures are fenced. The requirement to provide this multiple-use aspect resulted in the construction of miles of fence and numerous dugouts. These would not have normally been required under the previous development system.

Provincial Grazing Reserves are popular recreational sites for the general public. Recreational access condition information for Provincial Grazing Reserves can be found at:

- [Recreation on Agricultural Public Land](#)

You must contact the grazing reserve agrologist prior to accessing the reserve at:

- Tel: 780 645-6336

Wolf Lake Provincial Grazing Reserve

Recreational Access Map

Contact Information:
 St Paul Prov. Grazing Reserve Office
 Phone: (780) 645-6336

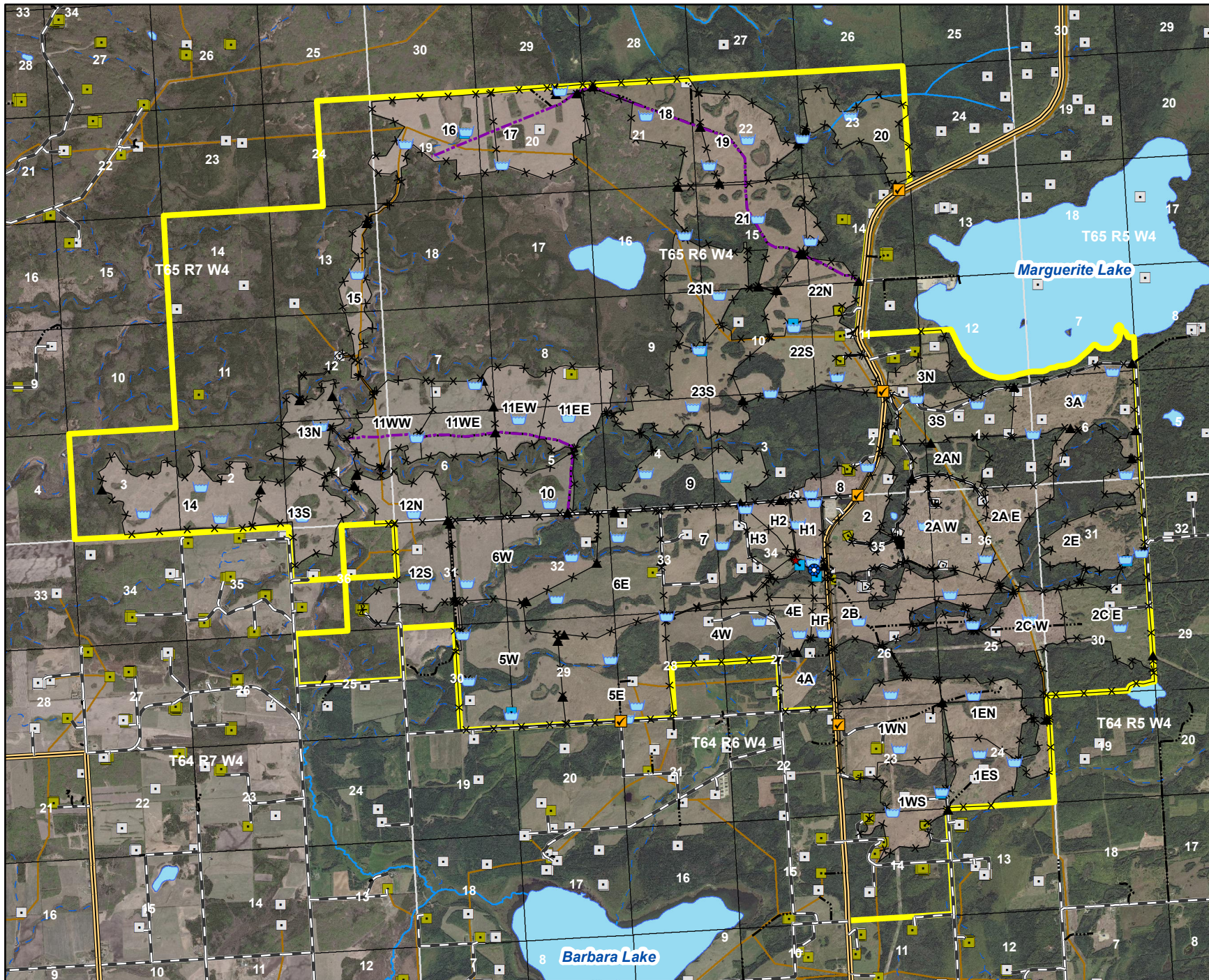

- Public Access
- Headquarters
- Corral
- Cattleguard
- Dugout
- Gate
- Water Well
- Abandoned Well Site
- Well Site
- H2S Well Site
- Fence
- Paved Road
- Gravel Road
- Unimproved Road
- Pipeline
- Trail
- Permanent Stream
- Recurring Stream
- Township
- Section
- Waterbody
- PGR Boundary

© 2017 Government of Alberta
 Map Created: February 2017
 Created by: Range Resource Stewardship Section,
 Land Policy Branch, Alberta Environment and Parks

Information as depicted is subject to change, therefore,
 the Government of Alberta assumes no
 responsibility for discrepancies at the time of use.

Base Map Data provided by the Government of Alberta
 under the Alberta Open Government Licence.
 © 2015 SPOT Imagery

