

2011

Alberta
International
Trade
Review

Table of Contents

About the data.....	4
The Year in Review	5
Alberta's Exports by Industry.....	6
Agriculture, Food and Beverages	8
Energy.....	10
Chemicals and Plastics.....	12
Manufacturing.....	14
Machinery.....	15
Electrical/Electronic Equipment and Precision Instruments.....	17
Forestry	18
Other Exports	19
Alberta's Exports by Region.....	20
North America	22
United States.....	22
Asia Pacific	26
North Asia.....	28
China	28
Japan.....	28
South Korea	28
South and Southeast Asia and Oceania.....	29
Australia	29
Indonesia.....	29
Europe & CIS.....	30
EU 27	30
Netherlands	32
Italy	32
Germany	32
CIS.....	33
Russia	33
Ukraine.....	33
Kazakhstan	33
EFTA and Other Europe.....	34
Switzerland	34
Albania	35
Norway.....	35

Latin America and the Caribbean	36
Colombia	37
Brazil	37
Venezuela	38
Middle East and North Africa	39
United Arab Emirates (UAE).....	40
Saudi Arabia	40
Israel	40
Sub-Saharan Africa	41
The Global Economy.....	42
Appendices	44
Appendix A: Alberta's Export Destinations > \$25 Million in 2011 (\$CDN, Millions)	45
Albania	46
Algeria	47
Australia	48
Bangladesh	49
Belgium.....	50
Brazil.....	51
Chile.....	52
China	53
Colombia	54
Cuba	55
Ecuador	56
Egypt.....	57
France.....	58
Germany.....	59
Ghana	60
Hong Kong	61
India.....	62
Indonesia	63
Iraq	64
Ireland	65
Israel.....	66
Italy.....	67
Japan	68
Korea, South.....	69

Malaysia	70
Mexico	71
Morocco	72
Netherlands	73
New Zealand	74
Nigeria	75
Norway	76
Oman	77
Pakistan	78
Peru	79
Philippines	80
Portugal	81
Russia	82
Saudi Arabia	83
Singapore	84
Slovakia	85
South Africa	86
Spain	87
Sri Lanka	88
Sudan	89
Switzerland	90
Taiwan	91
Thailand	92
United Arab Emirates	93
United Kingdom	94
United States	95
Venezuela	96
Vietnam	97
Appendix B: Alberta Exports to US States (\$CDN, Millions)	101
Appendix C: Alberta Exports to US States Excl. Energy (\$CDN, Millions)	102
Appendix D: International Offices	103

About the data

This publication provides a summary of Alberta's international trade statistics for 2011, with sections for exports by industry and exports by region. A profile is also included for each country that imported more than \$20 million of goods from Alberta since 1995, Alberta's top 20 export products and Canada's top 10 export products in 2011. Alberta's exports by each U.S. State, including and excluding energy products, are also provided.

Because service exports are not currently available for provinces on a country-specific basis, in this report "exports" refers only to the export of goods, except in the introductory "Year in Review" section, which includes an estimate of Alberta's global services exports. Additionally, "exports" – those grown, extracted or manufactured in Canada – and does not include "re-exports" – goods imported into Canada and minimally processed but not substantially enhanced in value before being exported again.

Most of the trade statistics in this report are based on the international Harmonized System (HS), which is administered by the World Customs Organization and organizes all traded goods under a standardized, logically ordered, numeric coding system. This system is used by more than 190 countries and forms the basis for customs tariffs, relevant WTO or bilateral free trade negotiations and international trade statistics. The HS system is used in this report to quantify product-specific exports. Sector and industry-based export statistics in this report, though, are based on the North American Industry Classification System (NAICS), which was adopted by Canada, the United States and Mexico in 1997 to provide common definitions of the industrial structure of the three countries and a common statistical framework to facilitate the analysis of the three economies. Because of technical differences in how trade statistics are tracked with the HS and NAICS systems there may be small differences in reported exports depending on the system used.

Export data in the country profile tables is presented at the HS 6-digit level. Product descriptions have been shortened to fit the space available. Full product descriptions can be found in Statistics Canada's "The Canadian Export Classification 2011" at: <http://www.statcan.ca/english/tradedata/cec/index.htm>.

Statistics Canada is the main source of information on goods trade for this publication. Estimates for Service exports are developed by Alberta Treasury Board and Enterprise based on special survey's conducted by Statistics Canada. Information on GDP growth and forecasts come from the International Monetary Fund World Economic Outlook (April 2012), unless otherwise noted.

The Year in Review

2011 has seen a continuation of growth since the global economic recession. Alberta's agricultural; manufacturing and oil & gas exports all saw a generous increase over the 2010 start to the recovery. While 2008 still remains a high water mark for Alberta's exports, Alberta exports have seen positive growth over the last three years.

In 2011, Alberta exported a total of \$101.7 billion worth of goods and services, showing an increase of 17% from the previous year. Exports of merchandise goods from Alberta rose from \$78.6 billion in 2010 to \$93.1 billion in 2011, up 18%, while service exports increased from \$8.2 billion to \$8.9 billion, up 8.5%. Alberta's top export industries were mining and energy, manufacturing (with chemicals, food and beverage, and machinery again accounting for significant portion), and primary agricultural products. Alberta goods were imported by 188 countries in 2011. The top five export markets (in order) were the United States (US), China, Japan, the European Union (EU) and Mexico.

Alberta's Exports of Goods and Services, 2007-2011 (\$CDN, Millions)

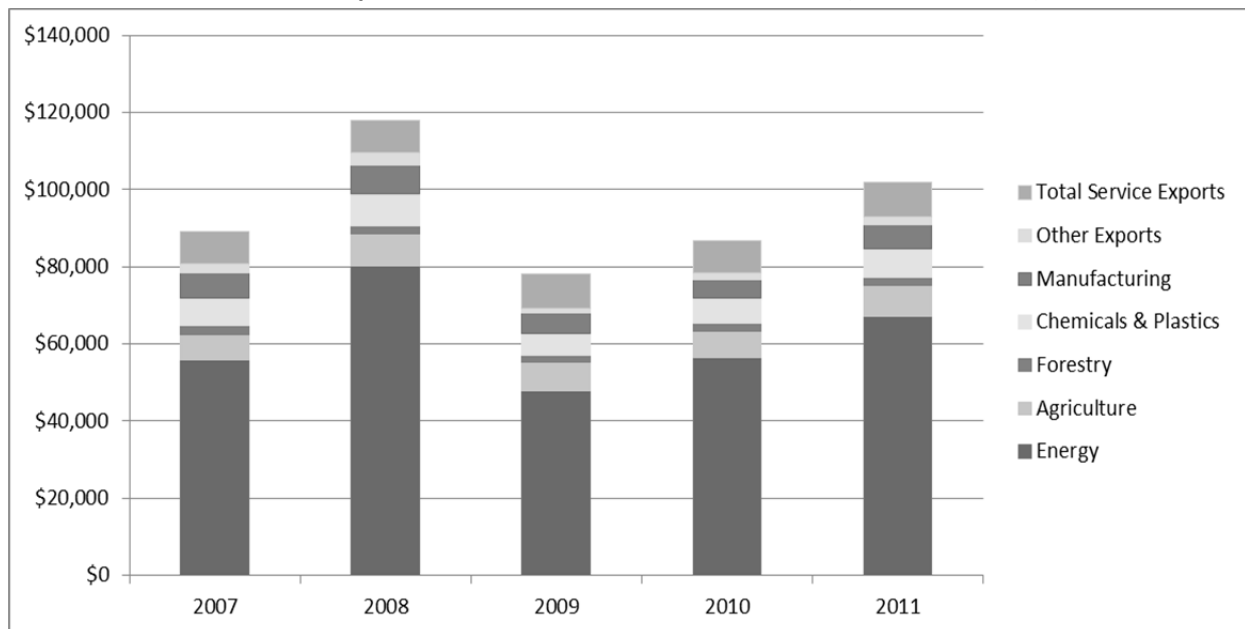

A summary of Alberta's exports by industry and global regions for 2011 follows.

Alberta's Exports by Industry

The value of Alberta's goods exports grew 18% from \$78.6 billion in 2010 to \$93.1 billion in 2011. Energy exports grew 19% in 2011, up from \$56.4 billion in 2010 to \$67.2 billion in 2011. Excluding energy and mining products, Alberta exported \$25.9 billion of other goods, up 16% from the previous year.

Distribution of Alberta's Exports by Industry in 2011 (\$CDN, Millions)

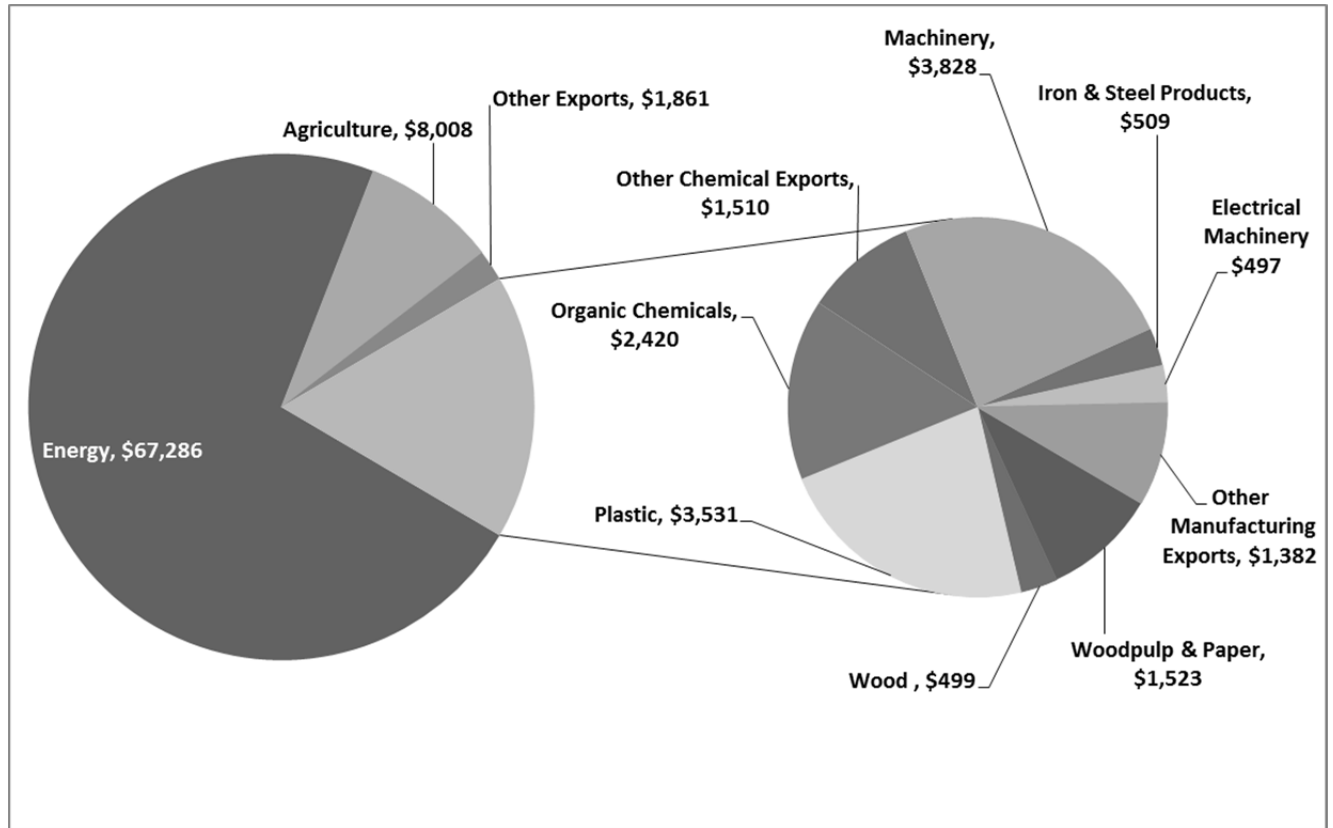

Energy exports totaled \$67.2 billion in 2011. Exports from the sector were composed of mostly of crude oil, worth \$51.9 billion (81% of total energy exports), and natural gas, worth \$10.9 billion (worth 17% of the total). Crude oil exports increased 32% from \$39.3 billion in 2010; natural gas exports saw a decrease of 22% from \$14.1 billion during the same time period. The value of crude oil and natural gas exports combined increased 17% from \$53.4 billion in 2010 to \$62.8 billion in 2011.

Agriculture was Alberta's second largest export industry in 2011, increasing 19% from \$6.7 billion in 2010 to \$8.0 billion in 2011. Cereals and Grains were the largest portion of exports in this industry, up 49% from 2010 to \$3.8 billion from \$2.6 billion in 2010. Meat exports were the second largest portion at \$1.4 billion, followed by livestock which was down 4.7% to \$526.9 million in 2011.

Exports of chemicals and plastics were the third largest export sector, up 17% from 2011 to \$7.4 billion. Plastic was the largest contributor in this sector, increasing by 14% to \$3.5 billion in 2011 from \$3.1 billion in 2010. Organic Chemicals made up the second largest portion of trade in this area, up 20% from \$2.0 billion in 2010 to \$2.4 billion in 2011.

Alberta's Exports by Industry in 2011(\$CDN, Millions)

Industry	2007	2008	2009	2010	2011	2010-2011 % Change
Agriculture	\$ 6,437.7	\$ 8,335.6	\$ 7,379.9	\$ 6,717.7	\$ 8,007.8	19.2%
Cereals and Grains	\$ 2,791.6	\$ 4,433.7	\$ 3,655.0	\$ 2,617.0	\$ 3,888.6	48.6%
Meat	\$ 1,299.6	\$ 1,487.3	\$ 1,401.7	\$ 1,515.7	\$ 1,445.0	-4.7%
Livestock	\$ 797.8	\$ 627.8	\$ 534.7	\$ 593.4	\$ 526.9	-11.2%
Other Agricultural Exports	\$ 1,548.8	\$ 1,786.8	\$ 1,788.4	\$ 1,991.7	\$ 2,147.3	7.8%
Forestry	\$ 2,210.7	\$ 2,165.3	\$ 1,819.0	\$ 2,240.3	\$ 2,022.3	-9.7%
Woodpulp & Paper	\$ 1,387.9	\$ 1,609.0	\$ 1,315.2	\$ 1,596.7	\$ 1,523.5	-4.6%
Wood	\$ 822.7	\$ 556.3	\$ 503.8	\$ 643.5	\$ 498.8	-22.5%
Energy	\$ 55,992.2	\$ 80,223.1	\$ 47,908.3	\$ 56,444.1	\$ 67,285.7	19.2%
Oil	\$ 28,176.1	\$ 47,873.3	\$ 31,171.0	\$ 39,195.8	\$ 51,967.7	32.6%
Gas & Natural Gas Liquids	\$ 26,296.6	\$ 30,549.9	\$ 15,038.6	\$ 14,685.0	\$ 12,808.9	-12.8%
Coal	\$ 397.2	\$ 646.1	\$ 569.4	\$ 712.9	\$ 866.4	21.5%
Other Energy Exports	\$ 1,122.3	\$ 1,153.9	\$ 1,129.3	\$ 1,850.4	\$ 1,642.7	-11.2%
Chemicals & Plastics	\$ 7,378.9	\$ 8,279.6	\$ 5,514.0	\$ 6,401.5	\$ 7,461.3	16.6%
Plastic	\$ 3,438.0	\$ 3,773.8	\$ 2,802.8	\$ 3,105.3	\$ 3,531.2	13.7%
Organic Chemicals	\$ 2,705.0	\$ 2,563.1	\$ 1,473.6	\$ 2,015.7	\$ 2,420.4	20.1%
Fertilizers	\$ 504.9	\$ 823.0	\$ 601.5	\$ 580.3	\$ 656.2	13.1%
Inorganic Chemicals	\$ 457.7	\$ 771.8	\$ 363.4	\$ 435.5	\$ 617.4	41.8%
Other Chemical Exports	\$ 273.3	\$ 347.9	\$ 272.7	\$ 264.8	\$ 236.1	-10.8%
Manufacturing	\$ 6,539.3	\$ 7,268.6	\$ 5,437.2	\$ 4,953.4	\$ 6,216.6	25.5%
Machinery	\$ 3,186.5	\$ 4,097.2	\$ 3,382.2	\$ 2,938.8	\$ 3,828.4	30.3%
Iron & Steel Products	\$ 919.7	\$ 859.4	\$ 489.2	\$ 459.6	\$ 509.0	10.7%
Electrical Machinery	\$ 771.7	\$ 634.1	\$ 429.4	\$ 433.9	\$ 497.3	14.6%
Precision Instruments	\$ 620.5	\$ 585.0	\$ 377.0	\$ 359.7	\$ 387.5	7.7%
Transport Vehicles and Parts	\$ 346.6	\$ 305.2	\$ 227.8	\$ 171.6	\$ 324.0	88.8%
Iron & Steel	\$ 115.1	\$ 186.3	\$ 135.9	\$ 211.9	\$ 281.3	32.7%
Other Exports	\$ 2,329.4	\$ 3,265.3	\$ 1,224.9	\$ 1,649.9	\$ 1,860.5	12.8%
Total Goods Exported	\$ 81,558.8	\$ 110,248.2	\$ 69,846.3	\$ 78,743.2	\$ 93,214.8	18.4%
Total Service Exports	\$ 8,091.5	\$ 8,510.4	\$ 8,805.8	\$ 8,458.4	\$ 8,911.2	5.4%
Total Exports	\$ 89,650.3	\$ 118,758.6	\$ 78,652.1	\$ 87,201.6	\$ 102,126.0	17.1%

Agriculture, Food and Beverages

Alberta's exports in the Primary Agriculture and Food and Beverage Manufacturing sectors increased from \$6.7 billion in 2010 to \$8.0 billion in 2011, a 19% increase.

Description	2010	2011	2010-2011 % Change
Wheat And Meslin	\$ 1,409.6	\$ 1,915.3	35.9%
Canola Seed	\$ 996.2	\$ 1,651.9	65.8%
Beef	\$ 979.9	\$ 872.3	-11.0%
Canola Oil	\$ 756.0	\$ 706.0	-6.6%
Live Cattle	\$ 535.0	\$ 470.6	-12.0%
Pork	\$ 377.3	\$ 393.9	4.4%
Preserved Vegetables	\$ 191.2	\$ 201.8	5.5%
Malt	\$ 142.7	\$ 151.5	6.2%
Animal Feed Preparations	\$ 99.5	\$ 99.0	-0.5%
Animal Offal	\$ 92.2	\$ 118.6	28.6%
Barley	\$ 73.4	\$ 120.2	63.8%
Animal Fodder	\$ 51.7	\$ 64.4	24.6%
Vegetables	\$ 76.8	\$ 132.9	73.1%
Other Meat	\$ 51.4	\$ 43.9	-14.5%
Spirits and Liquers <80% Alcohol	\$ 43.9	\$ 42.4	-3.4%
Total Above	\$ 5,876.7	\$ 6,984.8	18.9%
Total Other	\$ 841.0	\$ 1,023.0	21.6%
Total Agriculture	\$ 6,717.7	\$ 8,007.8	19.2%

Crops exports were heavily influenced by the performance of wheat and canola seed, which made up approximately 78% of total crop exports. Alberta's exports of wheat increased 36% to \$1.9 billion in 2011. Canola seed exports increased from \$996.2 million in 2010 to \$1.7 billion in 2011, or 66%. Export prices for canola seed increased rapidly, resulting in a net gain in the value of canola seed exports. Other crops such as barley, which increased 64%, and leguminous vegetables, which increased 130% also contributed to the overall performance of crop exports in Alberta.

Frozen or fresh beef was worth \$872.3 million in total, down 11% from 2010 to 2011, while live cattle exports also decreased by 12% to \$470.6 million during the same period. This may be due to rapidly increasing costs of corn and other major feeding expenses, which has provided incentives for ranchers to decrease herd size. The chart below illustrates the long-term trend of these two industries since 1995.

Alberta's Exports of Live Cattle and Fresh and Frozen Beef 1995-2011 (\$CDN, Millions)

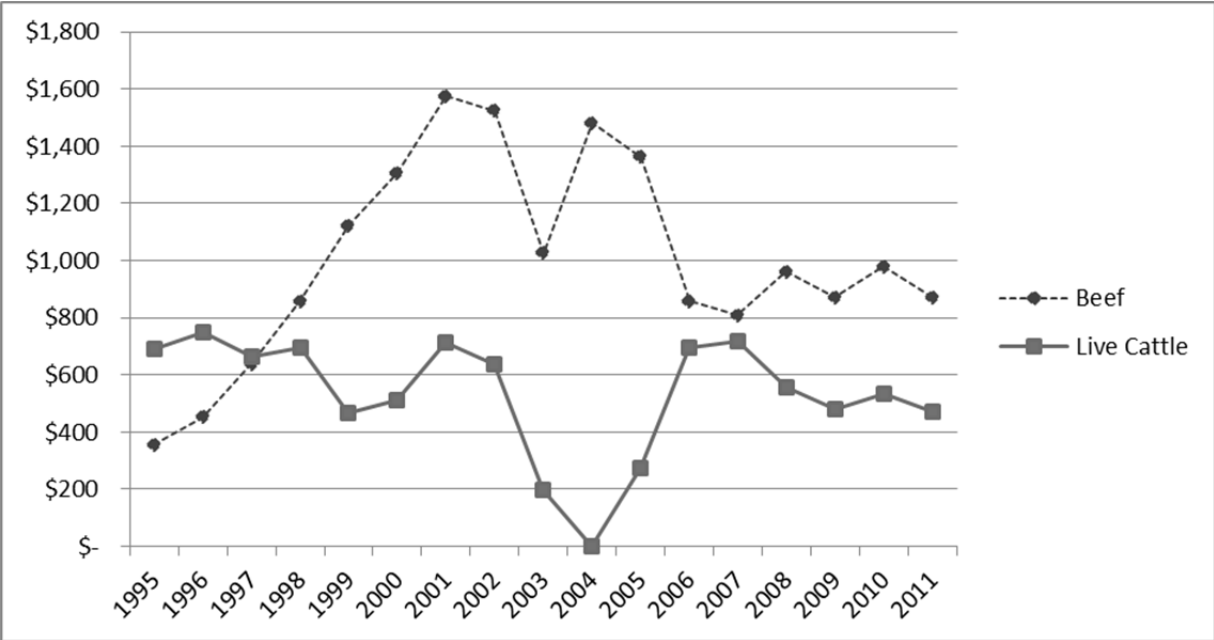

Energy

Mining and energy exports, which account for the largest portion of Alberta's exports, saw an increase of 19% in 2011 to \$67.9 billion from \$56.8 billion in 2010. Mining exports were once again diversified in their destination markets in 2010, with the United States and China accounting for 57%. Once again, 98% of Alberta's energy exports were destined for the US.

Alberta's Energy and Mining Sector Exports in 2011 (\$CDN, Millions)

Description	2010	2011	2010-2011 % Change
Crude Oil	\$ 39,320.4	\$ 51,967.7	32%
Natural Gas,Gaseous	\$ 12,944.6	\$ 10,901.9	-16%
Coal	\$ 706.1	\$ 866.4	23%
Other Energy	\$ 3,924.9	\$ 4,187.8	7%
Energy	\$ 56,896.1	\$ 67,923.8	19%

Crude oil exports grew 32% from 2010 to \$51.9 billion in 2011, the average price of crude oil increased by 15% over the same time period. Exports of natural gas further declined from 2010 by 14% to \$10.9 billion in 2011. The following table shows price, volume and value data for Alberta's exports of crude oil and natural gas exports in 2010 and 2011.

Alberta's Exports of Energy by Quantity, Price and Value

Description	2010	2011	2010-2011 % Change
Crude Oil			
Quantity (cubic metres)	84021954	\$ 96,718,745.0	15.1%
Average Price (\$/cubic metre)	468	\$ 537.3	14.8%
Value (\$CDN, Millions)	39320	\$ 51,967.7	32.2%
Natural Gas (Gaseous)			
Quantity (thousands of cubic metres)	78114548	\$ 75,335,409.0	-3.6%
Average Price (\$/thousands of cubic metres)	163	\$ 144.7	-11.3%
Value (\$CDN, Millions)	12745	\$ 10,901.9	-14.5%

Alberta's Exports of Energy in 2011 (\$CDN, Billions)

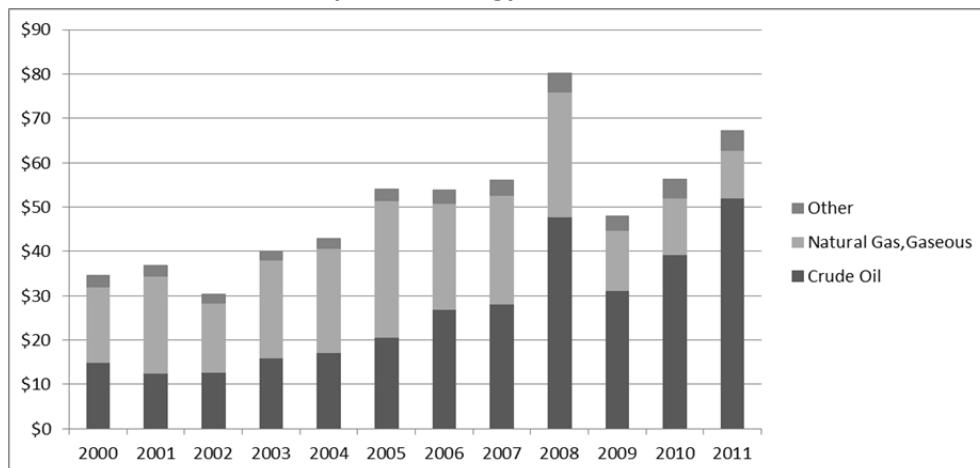

Coal exports grew 23% in value from 2010 to 2011, reaching \$866.3 million. In 2011, Japan was the largest market for Alberta's coal products and consumed \$251.0 million of the total, up 14% from 2010. The second largest market for Alberta's coal in 2011 was South Korea at \$198.9 million. The United States ranked third at \$195.8 million.

Chemicals and Plastics

Chemical exports from Alberta increased 17%, from \$6.4 billion to \$7.54 billion in 2011. Chemical exports can be subdivided into several categories: ethylene-based exports/plastics, organic chemicals, fertilizers, and inorganic chemicals.

Alberta's Chemical and Plastic Exports in 2011 (\$CDN, Millions)

Description	2010	2011	2010-2011 % Change
Plastic	\$ 3,105.3	\$ 3,531.2	14%
Ethylene Polymers	\$ 1,798.9	\$ 1,998.8	11%
Polyethylene specific gravity >= 0.94	\$ 574.1	\$ 734.4	28%
Polyethylene specific gravity < 0.94	\$ 326.9	\$ 330.7	1%
Vinyl Acetate	\$ 160.7	\$ 165.8	3%
Other Plastics	\$ 244.7	\$ 301.5	23%
Organic Chemicals	\$ 2,015.7	\$ 2,420.4	20%
Ethylene Glycol	\$ 1,117.4	\$ 1,435.8	28%
Styrene	\$ 386.4	\$ 452.0	17%
Acyclic Hydrocarbons, Unsaturated	\$ 189.1	\$ 182.5	-3%
Acyclic Hydrocarbons, Saturated	\$ 148.1	\$ 103.0	-30%
Other Organic Chemicals	\$ 174.6	\$ 247.1	41%
Fertilizers	\$ 580.3	\$ 656.2	13%
Urea	\$ 436.7	\$ 483.2	11%
Ammonium Nitrate	\$ 58.4	\$ 63.0	8%
Other Fertilizers	\$ 85.2	\$ 110.0	29%
Inorganic Chemicals	\$ 435.5	\$ 617.4	42%
Anhydrous Ammonia	\$ 357.1	\$ 522.3	46%
Carbon Blacks	\$ 56.7	\$ 63.2	11%
Other Inorganic Chemicals	\$ 21.7	\$ 31.9	47%
Other Chemicals and Plastics	\$ 264.7	\$ 236.1	-11%
Total Chemicals and Plastics	\$ 6,401.5	\$ 7,461.3	17%

Plastic exports from Alberta to the world totaled \$3.5 billion in 2011, up from \$3.1 billion in 2010. The U.S. consumed \$3.1 billion of Alberta's plastic exports in 2011, showing no growth since 2010 when they also consumed \$3.1 billion. Mexico followed the U.S. as the second largest importer of plastics growing 17% in 2011 to \$140.2 million from \$119.8 million in 2010. Our third largest market of exports from Alberta in 2011 was China; the Chinese have been decreasing their imports of plastic from Alberta since 2006. In 2011 exports to China further decreased by 21% in to \$95.5 million from \$120.9 million in 2010.

Organic chemicals ranked as Alberta's second largest chemical and plastics export in 2011. Organic chemicals accounted for \$2.4 billion worth of exports, up 20% from \$2.0 billion in 2010. Exports of organic chemicals to the US, the largest market for Alberta's chemicals, expanded 21% from 2010 to 2011, from \$1.5 billion to \$1.7 billion. China absorbed the \$511.2 million in 2011, up 19% from 429.2 in 2010. Within the organic chemicals category, exports of ethylene glycol (antifreeze) accounted for \$1.4

billion of the total in 2011, up from \$1.1 billion in 2010. The largest market for ethylene glycol was the U.S. at \$812.8 million, followed by China at \$509.0 million. Other significant exports included styrene (\$452.0 million) and acyclic hydrocarbons (\$285.5 million). Both exports were destined almost entirely to the U.S.

Alberta's exports of fertilizers, such as urea and ammonium nitrate, were worth \$656.2 million in 2011, up 13%, from \$580.3 million in 2010. Exports of fertilizers were mostly destined for the United States, which absorbed 97% of the total (\$637.4 million).

Inorganic chemical exports grew 42% from \$435.5 million in 2010 to \$617.4 million in 2011. Anhydrous ammonia accounted for the bulk of inorganic exports in 2011 at \$522.3 million in 2011, up from \$357.1 million in 2010. The U.S. was the most significant export destination of inorganic chemicals, at 92%.

Manufacturing

Alberta's manufacturing exports increased 27% in value, to \$6.9 billion in 2011. The manufacturing sector made up 6.1 % of Alberta's non-energy goods exports during this period. Machinery was the largest portion of this sector, up 30% from \$2.9 billion in 2010 to \$3.8 billion in 2011. Iron and steel products were the second largest export in the manufacturing sector up 11% to \$509.0 million in 2011 from \$459.6 million in 2010

Manufacturing of transportation equipment performed exceptionally well in 2011, with an increase of 89% to \$324.0 million. On the other hand, furniture manufacturing experienced slight declines in exports of 15%. Other subsectors remained relatively stable between 2010 and 2011, experiencing minor fluctuations in exports during this period.

Alberta's Manufacturing Exports 2011 (\$CDN, Millions)

Description	2010	2011	2010-2011 % Change
Total Manufacturing	\$ 4,953.4	\$ 6,216.6	26%
Machinery	\$ 2,938.8	\$ 3,828.4	30%
Iron & Steel Products	\$ 459.6	\$ 509.0	11%
Electrical Machinery	\$ 433.9	\$ 497.3	15%
Precision Instruments	\$ 359.7	\$ 387.5	8%
Transportation Equipment	\$ 171.6	\$ 324.0	89%
Iron & Steel	\$ 211.9	\$ 281.3	33%
Furniture	\$ 162.7	\$ 137.9	-15%
Precious Stones & Metals	\$ 67.4	\$ 90.9	35%
Glass & Glassware	\$ 39.4	\$ 41.0	4%
Other Manufacturing	\$ 108.3	\$ 119.3	10%

Machinery

Alberta's exports of machinery increased 32% from \$2.6 billion in 2010 to \$3.4 billion in 2011. Boring and sinking machinery and part exports increased 18% in value from \$729.9 million in 2010 to \$863.4 million in 2011. Exports of pumps for gas turbines decreased almost 15% in 2011 to \$265.3 million. Liquid pumps and parts exports rose over 100% from \$300.3 million to \$600.9 million in 2011.

Alberta's Machinery Exports in 2010 (\$CDN, Millions)

Description	2010	2011	2010-2011 % Change
Boring/Sinking Machinery and Parts	\$ 729.9	\$ 863.4	18.3%
Boring,Sinking,Othr	\$ 517.6	\$ 648.2	25.2%
Boring/Sinking Machinery	\$ 212.3	\$ 215.2	1.4%
Gas Turbines	\$ 311.7	\$ 265.3	-14.9%
Propeller =<1100 Kw	\$ 297.9	\$ 239.0	-19.8%
Liquid Pumps	\$ 300.3	\$ 600.9	100.1%
Recip. Positive Displacement Pumps	\$ 132.3	\$ 358.1	170.7%
Liquid Pump Parts	\$ 120.5	\$ 165.6	37.4%
Rotary Displacement Pumps	\$ 28.3	\$ 41.1	45.2%
Taps/Cocks/Valves	\$ 205.0	\$ 249.1	21.5%
Taps/Cocks/Valves	\$ 119.7	\$ 137.5	14.9%
Taps/Cocks/Valves Parts	\$ 40.2	\$ 43.5	8.2%
Safety/Relief Valves	\$ 23.9	\$ 42.3	77.0%
Engines/Motors	\$ 178.2	\$ 229.7	28.9%
Engine/Motor Parts	\$ 118.0	\$ 145.3	23.1%
Hydraulic Power Engines	\$ 44.6	\$ 61.8	38.6%
Temperature Changing Equipment	\$ 140.8	\$ 150.6	7.0%
Distilling/Rectifying Plants	\$ 98.2	\$ 119.6	21.8%
Temprature Changing Equipment Parts	\$ 17.3	\$ 3.5	-79.8%
Heat Exchange Units	\$ 14.7	\$ 9.4	-36.1%
Lifting Machinery	\$ 62.4	\$ 95.4	52.9%
Lifting Machinery	\$ 50.6	\$ 62.8	24.1%
Lifting Machinery Parts	\$ 51.5	\$ 71.3	38.4%
Air Pumps/Compressors	\$ 96.9	\$ 194.8	101.0%
Air/Gas Pumps/Fans	\$ 71.5	\$ 173.3	142.4%
Parts for Air/Gas Pumps/Fans	\$ 9.8	\$ 6.9	-29.6%
Centrifuges/Filters	\$ 84.2	\$ 87.9	4.4%
Gas Filtering/Purifying Machinery	\$ 43.1	\$ 50.6	17.4%
Other Filters and Purifying Machinery	\$ 16.5	\$ 9.0	-45.5%
Other Centrifuges	\$ 10.7	\$ 9.2	-14.0%
Total Above	\$ 2,109.4	\$ 2,737.1	29.8%
Other Machinery	\$ 829.4	\$ 1,091.3	31.6%
Total Machinery	\$ 2,938.8	\$ 3,828.4	30.3%

The destinations for Alberta's machinery exports were diversified in 2011. While the U.S. absorbed 65% of all machinery exports from Alberta, there were significant exports to Russia (4.7%), China (3.9%) and Australia (3.0%). It should also be noted that South Korea, which had absorbed 3.4% of Alberta's machinery exports in 2010, absorbed only 0.7% in 2011. In 2010, South Korea ranked as Alberta's third largest destination for machinery exports, while in 2011 it ranked seventeenth. Overall, machinery exports worth \$2.0 million or more were sent to 66 countries in 2011, up from 58 countries in 2010.

Electrical/Electronic Equipment and Precision Instruments

Alberta's exports of electrical, electronic and precision equipment products increased 11% from \$851.7 million in 2010 to \$944.6 million in 2011. Within this category, exports of computer and electronic products increased 9.1% to \$600.8 million, while electrical equipment exports grew 16% to \$288.3 million.

Alberta's Electrical, Electronic Equipment, and Precision Instrument Exports in 2011 (\$CDN, Millions)

Description	2010	2011	2010-2011 % Change
Instruments for Physical Analysis	\$ 101.7	\$ 91.6	-10%
Insulated Wire/Cable	\$ 39.6	\$ 75.8	91%
Instruments for Measuring Flow	\$ 55.1	\$ 75.5	37%
Surveying/Geophysical Instruments	\$ 56.3	\$ 69.1	23%
Radar/Radio Navigational Apparatus	\$ 68.6	\$ 67.3	-2%
Telephone equipment	\$ 50.3	\$ 62.0	23%
Computers and Components	\$ 58.1	\$ 59.8	3%
Boards/Panels/Switches	\$ 42.1	\$ 48.1	14%
Electric Generating Sets	\$ 22.6	\$ 44.9	99%
Automatic Regulating/Control Apparatus	\$ 31.6	\$ 37.3	18%
Misc. Precision Instruments	\$ 37.9	\$ 30.0	-21%
Adaptable Power Supplies and Parts	\$ 22.9	\$ 22.5	-2%
Primary Cells And Batteries	\$ 15.3	\$ 22.5	47%
Television/Radio/Radar Parts	\$ 15.7	\$ 21.6	38%
Electrical Switches <= 1000V	\$ 28.5	\$ 21.1	-26%
Surgical Instruments	\$ 15.7	\$ 19.7	25%
Mechanical Therapy Apparatus	\$ 17.7	\$ 15.4	-13%
Electric Heaters	\$ 12.4	\$ 14.9	20%
Electronic Integrated Circuits	\$ 14.3	\$ 14.2	-1%
Electrical Apparatus Parts	\$ 15.2	\$ 3.2	-79%
Total Above	\$ 721.8	\$ 816.6	13%
Computer & Electronic Products	\$ 550.7	\$ 600.8	9%
Electrical Equipment	\$ 247.7	\$ 288.3	16%
Other Exports	\$ 53.3	\$ 55.5	4%
Total Electrical, Electronic Equipment, Precision Instrument Exports	\$ 851.7	\$ 944.6	11%

Products in these industries can be divided into three categories; computers, electrical machinery, and precision instruments. Exports of Alberta's computers and computer components grew 2.8% from \$58.1 million in 2010 to \$59.8 million 2011.

Forestry

Forestry exports from Alberta declined in 2011 by 10% in value, to \$2.0 billion.

Woodpulp and paper exports were relatively stable between 2010 and 2011, experiencing a slight decline from \$1.6 billion in 2010 to \$1.5 billion in 2011 (down 4.5%). Whereas newsprint declined 12% from \$123.2 million in 2010 to \$108.6 million in 2011, other paper products such as cartons, paper, and woodpulp experienced very minor fluctuations.

Exports of wood products decreased by 23% from \$643.5 million in 2010 to \$498.8 million in 2011. Lumber exports, the largest wood product export, decreased 13% from \$382.5 million in 2010 to \$332.5 million in 2011. Oriented strandboard, Alberta's second largest wood product export, declined from \$153.5 in 2010 to \$68.5 in 2011, down 55%. Prefabricated buildings, Alberta's third largest wood product export in 2011 decreased 18%.

Alberta's Forestry Manufacturing Exports 2011 (Including Wood, Woodpulp, Paper and Wood Product, \$CDN, Millions)

Description	2010	2011	2010-2011 % Change
Woodpulp	\$1,428.6	\$1,364.9	-5%
Lumber	\$382.5	\$332.5	-13%
Orientated Strand Board	\$153.5	\$68.5	-55%
Prefabricated Buildings	\$63.4	\$52.0	-18%
Newsprint, In Rolls Or Sheets	\$123.2	\$108.6	-12%
Paper	\$23.5	\$23.4	0%
Fibreboard	\$23.3	\$24.4	5%
Plywood and Veneered Panels	\$15.4	\$10.6	-31%
Wood not Stripped of Bark	\$13.8	\$14.3	4%
Cartons	\$13.1	\$13.2	1%
Total Above	\$2,240.3	\$2,012.4	-10%
Paper Products & Wood Pulp	\$1,596.7	\$1,523.5	-5%
Wood Products	\$643.5	\$498.8	-23%
Total Forestry	\$2,240.3	\$2,022.3	-10%

The U.S. was Alberta's largest market for woodpulp with sales at \$651.5 million in 2011, down from \$733.2 million in 2010. China and Japan ranked as Alberta's second and third largest export destinations for woodpulp at \$273.9 million and \$151.6 million respectively. The U.S. absorbed nearly all of Alberta's paper exports in 2011 at \$154.8.

Wood exports were predominantly destined for U.S. and Japan. Exports of wood to the U.S. totaled \$409.4 million, down 26% from 2010, while wood exports to Japan declined 4.8% to \$63.5 million. Prefabricated buildings were largely exported to the U.S. in 2011 and were worth \$48.5 million, down 18% from 2010.

Other Exports

Alberta's other exports grew 13% in 2011 from \$1.6 billion in 2010 to \$1.8 billion in 2011. This area has seen slow but steady recovery since dropping off in 2009 by 62%.

Other Exports from Alberta (\$CDN, Millions)

Description	2010	2011	2010-2011 % Change
Other Exports	\$ 1,649.9	\$ 1,860.5	12.8%
Unwrought Nickel	\$ 698.3	\$ 743.3	6.4%
Sulfur	\$ 452.0	\$ 638.2	41.2%
Cobalt	\$ 196.6	\$ 175.7	-10.6%
Aluminum	\$ 103.4	\$ 99.9	-3.4%
Copper	\$ 28.9	\$ 29.2	1.0%
All Other	\$ 377.47	\$ 374.04	-0.9%

The largest export in this category for Alberta is unwrought nickel, used primarily in the production of stainless steel and other corrosion resistant alloys. Exports of unwrought nickel increased by 6% in 2011, up from \$698.3 million in 2010 to \$743.3 million in 2011. The largest importer of Alberta's nickel was the Netherlands at \$379.3 million in 2011, followed by China who imported \$174.3 million worth and Italy at \$49.1 million.

The second largest export was sulfur, which increased by 41% to \$638 million in 2011 from \$451.9 million in exports in 2010. Sulfur, which is a byproduct of the oil and natural gas industries, benefited from another year of increases in the average price in 2011. China (\$172.8 million), The United States (\$171.9 million), and Australia (\$94.0 million) were the most significant export markets for Alberta's sulfur in 2011.

Cobalt was the third largest export at \$175.7 million in 2011, down 11% from \$196.6 million in 2010. Cobalt is used in a variety of items including magnets, ceramics, special glasses, and tools. Aluminum also fell in 2011, down 3.4% from \$103.4 million to \$99.9 million.

Alberta's Exports by Region

As is the norm, the North American Free Trade Agreement countries continued to be Alberta's largest export market in 2011 (\$81.7 billion). The United States consumed \$80.7 billion of Alberta's exports, with energy the dominant export product. Overall energy exports accounted for \$66.1 billion to the US, approximately 82% of total exports. Alberta's exports in the North Asia region, increased from \$5.2 billion in 2010 to \$5.9 billion in 2011, 6.3% of Alberta's total exports. Exports to the South Asia & Oceania region increased 21% from \$1.2 billion in 2010 to \$1.4 billion in 2011, equaling 1.5% of our total exports. The exports consumed by the Europe region increased by 27% in 2011, up from \$1.6 billion in 2010 to \$2.1 billion in 2011, accounting for approximately 2.2% of our total exports. The following is a report on Alberta's exports by region with key countries for each region highlighted. Please see the Market Profiles in the Appendix for detailed export statistics on individual countries.

Alberta's Exports by Region in 2011 (\$CDN, Millions)

Description	2010	2011	% Change 2010-2011	2011 Share of Exports	Share of Non- U.S. Exports
NAFTA	\$ 69,017.1	\$ 81,686.1	18.4%	87.6%	-
United States	\$ 68,273.1	\$ 80,749.7	18.3%	86.6%	-
Mexico	\$ 744.0	\$ 936.4	25.9%	1.0%	7.5%
Asia Pacific	\$ 6,492.6	\$ 7,449.2	14.7%	8.0%	59.8%
China	\$ 2,838.2	\$ 2,998.3	5.6%	3.2%	24.1%
Japan	\$ 1,472.4	\$ 1,832.3	24.4%	2.0%	14.7%
Korea, South	\$ 537.7	\$ 707.3	31.5%	0.8%	5.7%
Australia	\$ 267.0	\$ 319.1	19.5%	0.3%	2.6%
Indonesia	\$ 143.4	\$ 227.2	58.4%	0.2%	1.8%
Taiwan	\$ 190.0	\$ 187.6	-1.3%	0.2%	1.5%
Pakistan	\$ 107.1	\$ 175.2	63.6%	0.2%	1.4%
Bangladesh	\$ 140.9	\$ 161.6	14.7%	0.2%	1.3%
Other Asia Pacific Countries	\$ 795.9	\$ 840.7	5.6%	0.9%	6.7%
Europe & CIS	\$ 1,649.1	\$ 2,095.9	27.1%	2.2%	16.8%
EU 27	\$ 1,151.9	\$ 1,548.6	34.4%	1.7%	12.4%
CIS	\$ 310.0	\$ 315.1	1.6%	0.3%	2.5%
EFTA	\$ 119.7	\$ 138.0	15.3%	0.1%	1.1%
Other Europe	\$ 67.5	\$ 94.2	39.6%	0.1%	0.8%
Latin America & Caribbean	\$ 670.4	\$ 905.0	35.0%	1.0%	7.3%
South America	\$ 552.2	\$ 739.9	34.0%	0.8%	5.9%
Caribbean	\$ 96.8	\$ 130.9	35.3%	0.1%	1.1%
Central America	\$ 24.2	\$ 35.4	46.5%	0.0%	0.3%
North Africa & Middle East	\$ 668.0	\$ 740.2	10.8%	0.8%	5.9%
Middle East	\$ 514.2	\$ 633.2	23.1%	0.7%	5.1%
North Africa	\$ 153.8	\$ 107.1	-30.4%	0.1%	0.9%
Sub-Saharan Africa	\$ 223.2	\$ 311.1	39.4%	0.3%	2.5%
Total Exports to the World	\$ 78,743.2	\$ 93,214.8	18.4%	100.0%	-

Alberta's Exports by Region in 2011: Total = \$93.2 Billion

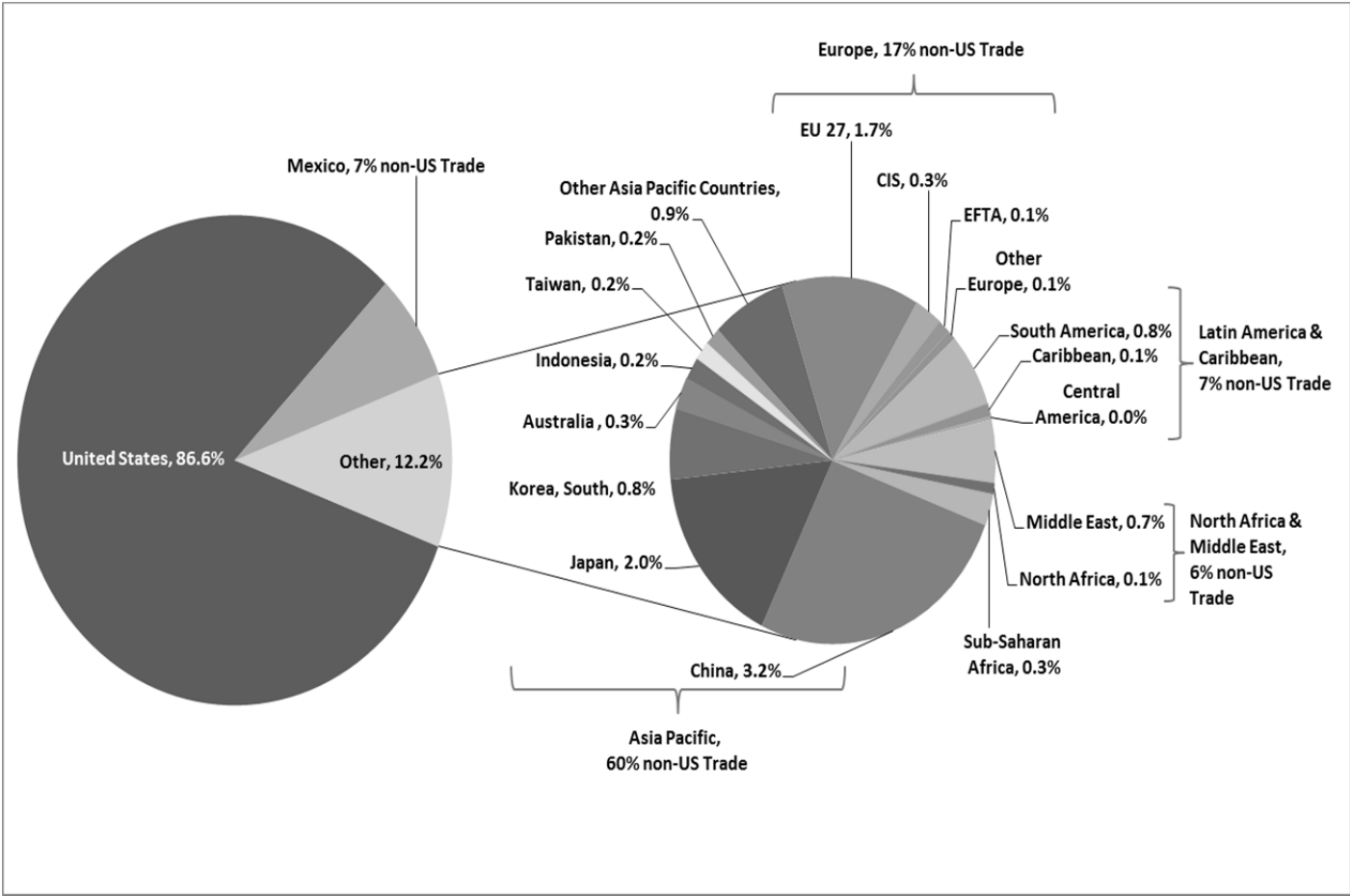

North America

North America is Alberta's largest trade region and accounted for 88% of total Alberta exports in 2011. Merchandise exports to NAFTA partners were valued at \$81.7 billion, up 18% from 2010. 99% of Alberta's North American exports were destined for the US.

Energy products accounted for 82% of Alberta's exports to North America, \$66.8 billion. Crude oil made up 63% (\$51.6 billion, up 32% from 2010) of energy exports in 2011 while natural gas accounted for 13% (\$10.9 billion, down 14%). Calcined petroleum coke, light oils and coal made up the remainder. Most of Alberta's energy exports to NAFTA countries were destined for the US.

United States

The U.S. was Alberta's single largest trading partner in 2011 at \$80.7 billion (88% of Alberta's total exports). With exports oriented heavily to that market, Alberta is particularly susceptible to U.S. economic performance relative to that of other countries. The U.S. economy growth did slow in 2011 as expected, however was growing at a rate of 1.7% as opposed to the predicted 1.5%.¹

Energy was the largest sector to the U.S. in 2011. Exports of energy increased by 19% in 2011, from \$55.5 billion in 2010 to \$66.1 billion in 2011. Higher prices and larger export volumes contributed to the growth of energy exports from 2010 to 2011**. Overall, the quantity of crude oil exports, the largest export product to the US, grew 19% from 2010 to 2011, while the price of crude oil increased 15%. The value of crude oil exports to the U.S. rose from \$39.1 billion in 2010 to \$51.5 billion in 2011, a 32% increase. Natural gas was Alberta's second largest export to the US, despite shrinking 14% from \$12.7 billion to \$10.9 billion in 2011. Liquefied propane exports grew 16%, from \$1.5 billion to \$1.7 billion during the same period. Energy prices are still recovering from the dip in 2009, and while a return to price levels in 2008 are unlikely, the price for crude oil is expected to increase in 2012.

Alberta's Share of Non-Energy Exports to the U.S. in 2011

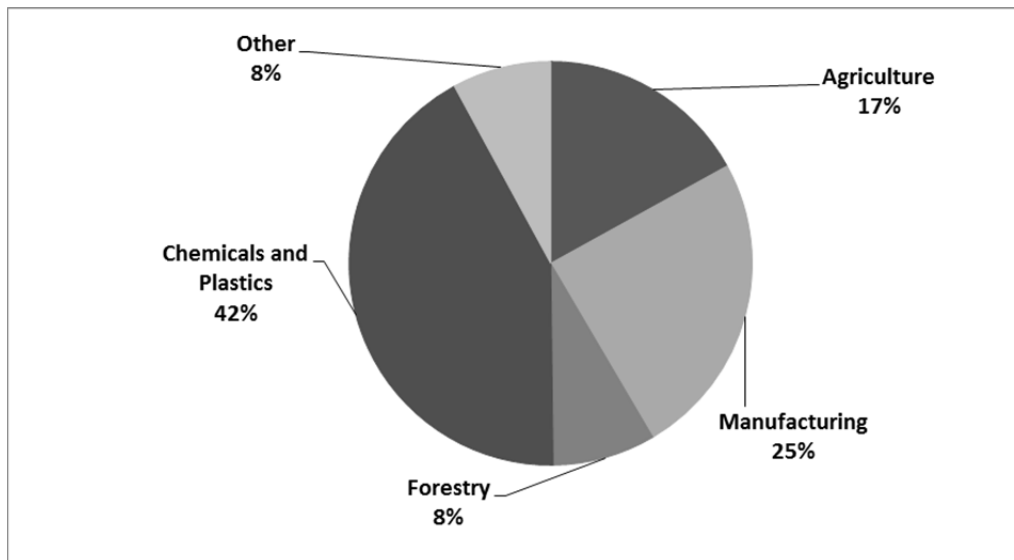

¹ (International Monetary Fund, World Economic Outlook 2012 – Table 1)

** See the Mining and Energy Sector section for tables and charts illustrating volume and pricing trends.

Alberta's non energy exports to the U.S. grew from \$12.5 billion in 2010 to \$14.4 billion in 2011. A breakdown of these exports by sector is provided in the previous chart (chart 1). Note that these categories will be different than those used in the previous section.

Agricultural exports increased 5.6% from \$2.3 billion in 2010 to \$2.5 billion in 2011. Alberta's exports of meat products to the U.S. decreased 10% from \$795.3 million in 2010 to \$716.4 million in 2011 and remained the largest export from the agricultural sector. Beef comprised the bulk of the meat exports at \$623.3 million 2011, down 13% from \$716.6 million in 2010. Cattle were the largest component of live animal exports in 2011 at \$466.2 million, down 13% from \$534 million in 2010. This was likely caused by an average increase of 21% in the price of beef. Exports of cereals (such as wheat, barley and oats) increased from \$185.4 million to \$273.9 million in 2011, an increase of 48%. Exports of fats and oils (primarily canola oil) from Alberta increased from \$157.8 million in 2010 to \$219.53 million 2011, an increase of 39%.

Chemicals and plastics continued to be Alberta's largest non-energy export to the U.S. again in 2011. These exports grew 18% in 2011, from \$5.2 billion in 2010 to \$6.2 billion in 2011. Alberta's exports of plastic grew 17% from \$2.6 billion in 2010 to \$3.1 billion in 2011. Organic chemicals and fertilizers were important chemical exports to the U.S. and were worth \$1.7 billion (an increase of 19%) and \$637.4 million (an increase of 12%) in 2011 respectively.

Alberta's manufacturing exports products grew 34%, from \$3.1 billion in 2010 to \$4.2 billion in 2011. Machinery exports were worth \$2.4 billion in 2011, up 43% from the previous year. Alberta's exports of precision instruments grew from \$202.7 million in 2010 to \$240.9 million in 2011. Exports of electrical machinery grew 19% to \$283.9 million in 2011. Exports of vehicles to the U.S. saw the largest percentage of growth in the sector at 116% from \$96.1 million in 2010 to \$207.6 million in 2011.

Exports from Alberta's forestry sector fell declined by 16% in 2011, from \$1.5 billion in 2010 to \$1.2 billion in 2011. Exports of wood and lumber saw a decrease of 26%, falling from \$552.4 million in 2010 to \$409.4 million in 2011. Woodpulp and paper exports were worth \$651.5 million in 2011 (down 11%) and \$154.8 million (down 7.2%) respectively in 2011. Forestry exports to the U.S. did lower as predicted in 2010 both in the average price and the volume of forestry products being shipped.

Alberta's other exports increased 12% from \$1.1 billion in 2010 to \$1.2 billion in 2011. Iron and steel products were the largest portion of Alberta's other exports, increasing 12% from \$349.8 million in 2010 to \$393.3 million in 2011. Unwrought iron and steel exports grew 29% from \$126.8 million to \$163.3 million in 2011. Salt, sulfur and stone exports (primarily sulfur), the third largest export sector in the category, grew 40% in value from 2010 to 2011, from \$151.6 million to \$212.6 million.

It is difficult to identify the final destination for Alberta's exports to the U.S., since goods are frequently shipped on to new locations following their recorded arrival in the U.S. Oil and natural gas are particularly difficult since those goods are moved via pipeline, making it nearly impossible to determine a final destination. However the available data can be used to identify which states are the largest in terms of point of first access. U.S. Midwest states continue to be the major markets for Alberta oil and natural gas products in 2011. More information on the total exports including energy can be found in the Appendix.

Alberta's Non-Energy Exports to the U.S. 1995-2011 (\$CDN, Billions)

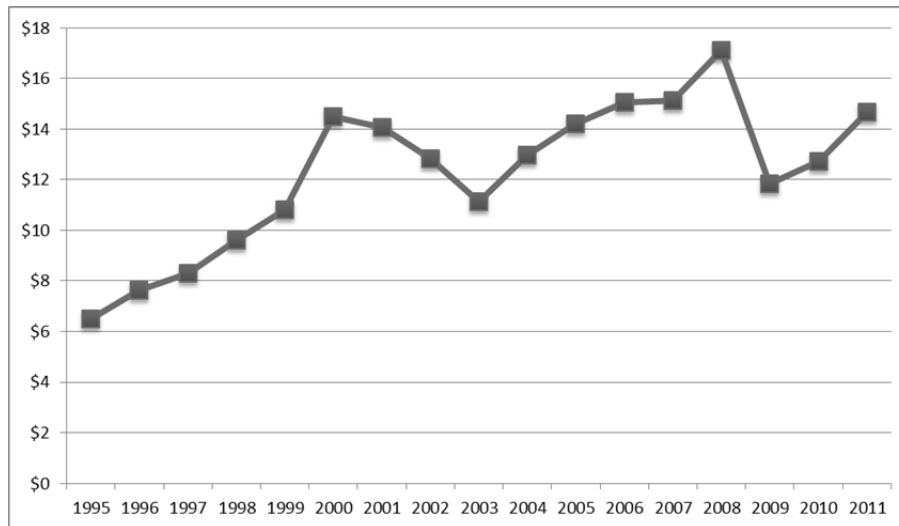

Top U.S. Markets

Alberta's Exports to the U.S. by State, Excluding Energy in 2011 (\$CDN, Millions)

Rank	Description	2010	2010 % Total	2011	2011 % Total	2010-2011 % Change
1	Texas	\$ 1,791.4	14.1%	\$ 2,628.0	17.9%	46.7%
2	Illinois	\$ 800.7	6.3%	\$ 1,070.9	7.3%	33.7%
3	California	\$ 915.5	7.2%	\$ 949.1	6.5%	3.7%
4	North Dakota	\$ 599.7	4.7%	\$ 907.7	6.2%	51.4%
5	Washington, state	\$ 797.1	6.3%	\$ 857.9	5.8%	7.6%
6	Pennsylvania	\$ 441.0	3.5%	\$ 471.8	3.2%	7.0%
7	Minnesota	\$ 358.8	2.8%	\$ 465.9	3.2%	29.8%
8	Ohio	\$ 415.6	3.3%	\$ 413.3	2.8%	-0.6%
9	Montana	\$ 264.3	2.1%	\$ 350.5	2.4%	32.6%
10	Colorado	\$ 318.1	2.5%	\$ 344.3	2.3%	8.2%
11	Oklahoma	\$ 244.7	1.9%	\$ 299.4	2.0%	22.3%
12	Wyoming	\$ 215.0	1.7%	\$ 288.3	2.0%	34.1%
13	Iowa	\$ 202.8	1.6%	\$ 259.0	1.8%	27.7%
14	Michigan	\$ 240.2	1.9%	\$ 252.1	1.7%	5.0%
15	New York	\$ 190.8	1.5%	\$ 232.1	1.6%	21.7%
16	New Jersey	\$ 208.2	1.6%	\$ 207.8	1.4%	-0.2%
17	Tennessee	\$ 197.6	1.6%	\$ 163.4	1.1%	-17.3%
18	Missouri	\$ 136.3	1.1%	\$ 134.7	0.9%	-1.2%
19	Arkansas	\$ 47.1	0.4%	\$ 28.5	0.2%	-39.6%
20	Vermont	\$ 16.0	0.1%	\$ 12.5	0.1%	-21.4%
Total Above		\$ 8,400.9	65.9%	\$ 10,337.1	70.5%	23.0%
Other States		\$ 4,337.5	34.0%	\$ 4,332.4	29.5%	-0.1%
Total Exports to US, excluding Energy		\$ 12,738.3	100.0%	\$ 14,669.5	100.0%	15.2%

Excluding oil and natural gas exports (and excluding the U.S. as a whole), Texas continues to be Alberta's second largest global export market after China, at \$2.6 billion in 2011. Illinois ranked as Alberta's 4th largest market for non-energy exports after Japan, followed by California, Mexico and North Dakota.

Alberta's exports (excluding oil and gas) to Texas, the largest in the market in the United States, grew 47% to \$2.6 billion in 2011, up from \$1.7 billion in 2010. Machinery, mostly oil and natural gas equipment and parts, was the largest export product to Texas from Alberta and accounted for \$1.1 billion, up 72% from 2010 levels. Plastic was the second largest export to Texas in 2011, growing 61% from \$297.4 million in 2010 to \$478.0 million in 2011. Organic chemicals ranked as Alberta's third largest non-energy export to Texas at \$399.0 million up 15% to from 2010.

Non-energy exports to Illinois increased 34% from \$800.7 million in 2010 to \$1.1 billion in 2011. Alberta's largest exports to Illinois were organic chemicals (\$406.7 million, up 28%), plastic (\$329.6 million, up 71%), and meat (\$51.6 million, no growth in 2011).

California was Alberta's third largest U.S. market for non-energy exports and accounted for \$949.1 million in 2011, up 3.7% from \$915.5 million in 2010. Meat exports were the largest exports to California, accounting for \$254.6 million in 2011, down 6% from 2010. Plastic made up the second largest export, up 7.3% from \$156.9 million in 2010 to \$168.4 million in 2011. The third largest export category to California was Machinery, up 48% from \$63.2 million in 2010 to \$93.7 million in 2011.

Alberta's exports to North Dakota, the fourth largest non-energy U.S. market, grew 51% from \$599.7 million in 2010 to \$907.7 million in 2011. Machinery exports, largely the type used for the development of oil and gas increased 142%, from \$94.4 million in 2010 to \$228.7 million in 2011. Fertilizers and inorganic chemicals were the second and third largest commodities exported to the state, at \$172.4 million in 2011 and \$131.42 million respectively. Miscellaneous grain, seed (mostly canola) and fruit, was the fourth largest export. Exports of the commodity grew 75% from \$70.4 million in 2010 to \$123.3 million in 2011.

Mexico

Mexico's economy grew 3.9%² in 2011, and is expected to grow in the near future by 4.0% in 2012, and 3.5% in 2013. However, similar to Canada, Mexico is heavily reliant on the U.S. as a market for goods and continuing uncertainty in the U.S. could impact economic growth.

Alberta's exports to Mexico increased by 26% from \$744.0 million in 2010 to \$936.4 million in 2011. Canola seed was the largest export from Alberta to Mexico and totalled \$301.6 million, up 56% from \$192.9 million in 2010. Alberta's exports of cereals grew 55% from \$72.5 million in 2010 to \$112.7 million in 2011. Plastic exports grew 17% from \$119.8 million in 2010 to \$139.8 million in 2011. Meat exports saw further decreases in 2011, down 15% from \$162.3 million in 2010 to \$138.6 million in 2011. Machinery exports, mostly boring or sinking machinery parts, grew a modest 12% from \$33.4 million 2010 to \$37.3 million in 2011, still down significantly from 2009 volumes.

² International Monetary Fund (IMF), World Economic Outlook 2012.

Asia Pacific

The Asia Pacific region was the next largest regional market for Alberta goods after North America. Exports to the region grew in 2011 owing to strong continued growth in the region's economies throughout the year³. Growth is expected to continue; however, some uncertainty still remains in the marketplace.

Alberta's Exports to the Asia-Pacific in 2011 (\$CDN, Millions)

Rank	Country/Region	2009	2010	2011	% Change 2010-2011	2011 Regional Share
1	China	\$ 2,706.50	\$ 2,838.19	\$ 2,998.29	5.6%	40.2%
2	Japan	\$ 1,491.32	\$ 1,472.42	\$ 1,832.28	24.4%	24.6%
3	Korea, South	\$ 532.73	\$ 537.71	\$ 707.25	31.5%	9.5%
4	Australia	\$ 250.03	\$ 266.97	\$ 319.13	19.5%	4.3%
5	Indonesia	\$ 178.30	\$ 143.37	\$ 227.16	58.4%	3.0%
6	Taiwan	\$ 156.64	\$ 190.01	\$ 187.58	-1.3%	2.5%
7	Pakistan	\$ 83.83	\$ 107.13	\$ 175.25	63.6%	2.4%
8	Bangladesh	\$ 120.44	\$ 140.90	\$ 161.58	14.7%	2.2%
9	Singapore	\$ 218.8	\$ 150.8	\$ 151.88	0.7%	2.0%
10	Hong Kong	\$ 99.22	\$ 146.90	\$ 141.77	-3.5%	1.9%
11	India	\$ 121.58	\$ 66.45	\$ 116.69	75.6%	1.6%
12	Sri Lanka	\$ 99.05	\$ 86.14	\$ 96.53	12.1%	1.3%
13	Thailand	\$ 78.5	\$ 65.2	\$ 84.63	29.8%	1.1%
14	Malaysia	\$ 60.0	\$ 88.0	\$ 74.41	-15.5%	1.0%
15	New Zealand	\$ 47.6	\$ 70.6	\$ 66.00	-6.5%	0.9%
16	Philippines	\$ 90.7	\$ 59.2	\$ 59.28	0.1%	0.8%
17	Vietnam	\$ 21.41	\$ 29.21	\$ 27.81	-4.8%	0.4%
18	Mongolia	\$ 0.68	\$ 1.79	\$ 10.13	465.1%	0.1%
19	Papua New Guinea	\$ 1.4	\$ 1.7	\$ 5.80	251.5%	0.1%
20	Brunei Darussalam	\$ 2.3	\$ 8.8	\$ 1.67	-81.0%	0.0%
Total Above		\$ 6,361.15	\$ 6,471.44	\$ 7,445.12	15.0%	99.9%
Other Exports		\$ 30.48	\$ 21.16	\$ 4.08	-80.7%	0.1%
Asia Pacific		\$ 6,391.63	\$ 6,492.60	\$ 7,449.21	14.7%	100.0%

Overall, real GDP varied substantially in the region in 2011, from -0.7% (Japan) to 17.3% (Mongolia). China's GDP is expected to grow in 2012 by 8.0% and 8.5% in 2013, while India is expected to increase 6.1% and 6.5% respectively. Japan's GDP saw a decline at a growth rate of -0.7%, but is projected to see a growth rate of 2.5% in 2012 and 1.5% in 2013. The South Korean economy grew 3.6% and is expected to grow at a steady pace by 3.5% in 2012 and 3.9% in 2013. Australia's GDP grew 2.0% in 2011 and is projected to see continued growth at a rate of 3.0% in 2012 and 3.5% in 2013.

³ International Monetary Fund (IMF), World Economic Outlook Database.

At the time of this report, Canada has recently begun negotiating its inclusion into the Trans-Pacific Partnership (TPP). The TPP is a regional free trade agreement that will include Australia, Brunei, Chile, Malaysia, Mexico, New Zealand, Peru, Singapore, the U.S., and Vietnam and may include Japan. This is a good opportunity for Canada to address a number of outstanding trade issues with the U.S. and further integrate into the global economy.

Canada has also been pursuing free trade negotiations in the region, notably the Canada-South Korea Free Trade Agreement (FTA), which has continued to be dormant. Negotiations started with India on a Comprehensive Economic Partnership Agreement (CEPA) in November 2010. Canada and Japan have also recently begun negotiating an Economic Partnership Agreement. .

Exports from Alberta to the Asia-Pacific region increased by 15% in 2011, up from \$6.5 billion in 2010 to \$7.4 billion in 2011. Alberta was the third largest provincial exporter to the region. British Columbia’s exports to the region grew by 22% from \$11.8 billion in 2010 to \$14.3 billion in 2011. Ontario was the second largest exporter to the Asia Pacific in 2011, up 32% to \$8.2 billion from \$6.2 billion in 2010. Canada’s exports to the Asia Pacific region grew 25% from \$38.0 billion in 2010 to \$47.4 billion in 2011.

Top exports to the Asia Pacific region in 2011 included canola seed (\$969.8 million), wheat (\$752.3 million), coal (\$557.8 million), chemical woodpulp (\$516.0 million), canola oil (\$421.0 million) and crude oil (\$407.2 million). Further breakdown of the countries in receipt of our exports follows.

Distribution of Alberta’s Exports to the Asia Pacific in 2010 (\$CDN, Millions)

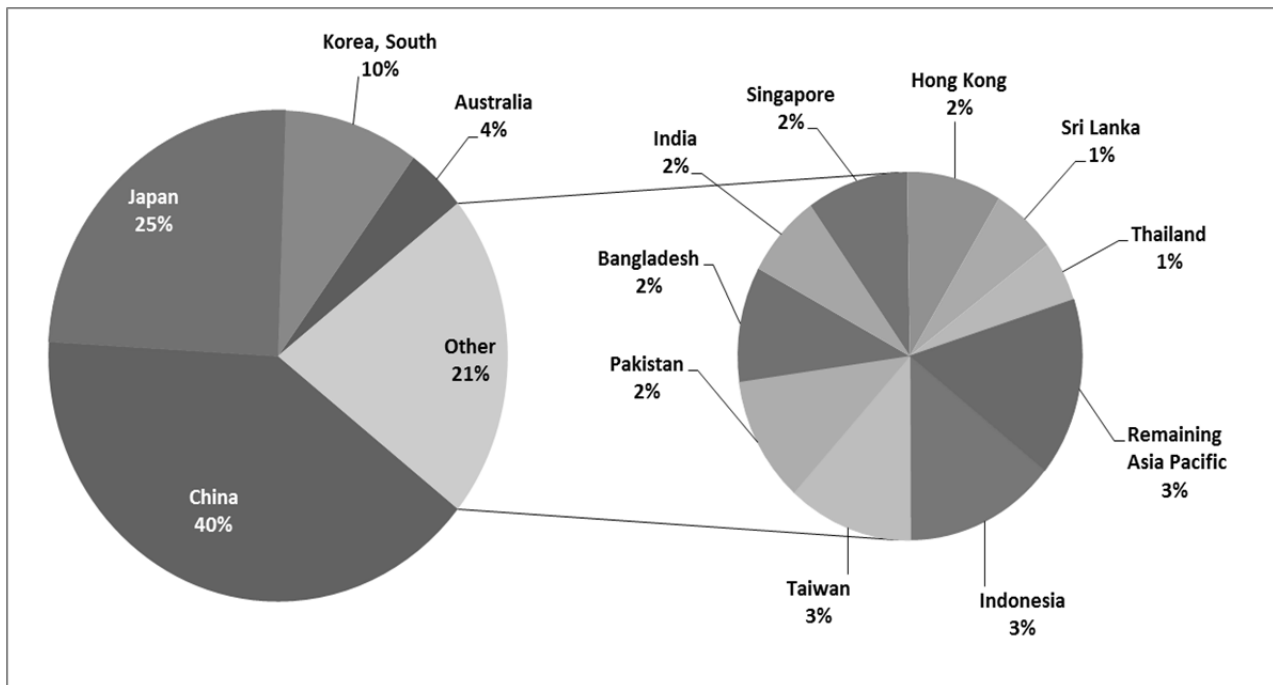

North Asia

Trade in North Asia accounts for the largest portion of exports sent from Alberta to the Asian Pacific Region. North Asia accounted for \$5.9 billion in exports for 2011, up 13% from \$5.2 billion in 2010. China accounted for the largest portion of our exports to the region, increasing by 5.5% up from \$2.8 billion in 2010 to \$3.1 billion in 2011. The second largest export destination in the region was Japan; exports to the country grew 24%, up from \$1.5 billion in 2010 to \$1.8 billion in 2011.

Alberta's Exports to North Asia in 2011 (\$CDN, Millions)

Description	2009	2010	2011	% Change 2010-2011	2011 Regional Share
China	\$ 2,706.5	\$ 2,880.8	\$ 3,039.3	5.5%	51.4%
Japan	\$ 1,491.3	\$ 1,472.4	\$ 1,832.3	24.4%	31.0%
Korea, South	\$ 532.7	\$ 541.4	\$ 707.3	30.6%	11.9%
Taiwan	\$ 156.6	\$ 190.0	\$ 187.6	-1.3%	3.2%
Hong Kong	\$ 99.2	\$ 146.9	\$ 141.8	-3.5%	2.4%
Total Above	\$ 4,986.4	\$ 5,231.6	\$ 5,908.2	12.9%	99.8%
Other North Asia	\$ 8.8	\$ 2.3	\$ 10.4	345.7%	0.2%
North Asia	\$ 4,995.2	\$ 5,233.9	\$ 5,918.6	13.1%	100.0%

China

China was the largest market for the Asia Pacific region and the second largest export market overall for Alberta. Ethylene glycol (commonly used for antifreeze) was the largest export to China, increasing 19% from \$426.2 million in 2010 to \$508 million in 2011. Crude oil was the second largest export at \$407.2 million in 2011, up 133% from \$174.9 million in 2010. Canola oil exports to China were down by 41% in 2011 at \$369.2 million from \$622.5 million in 2010. Canola seed was the fifth largest export increasing 38% from \$200.7 million in 2010 to \$277.1 million in 2011.

Japan

Japan was the second largest market for the Asia Pacific region and the third largest export market overall for Alberta. The largest export to Japan for 2011 was canola seed, increasing by 73% from \$287.1 million in 2010 to \$495.4 million in 2011. This was followed by coal at \$251.0 million, up 15% from \$218.8 million in 2010. The third largest export to the region was pork which exports decreased by 5.5% from \$201.7 million in 2010 to 190.0 million in 2011. Exports of Wheat increased 83% from \$77.9 million in 2010 to \$142.8 million in 2011.

South Korea

Exports to South Korea grew 31% in 2011, from \$541.4 million 2010 to \$707.3 million. The largest export to South Korea was coal; in 2011 we exported \$199.0 million up 84% from \$108.1 million in 2010. The second largest export to the country was wheat at \$184.02 million, up 158% from \$71.3 million in 2010; followed by woodpulp (\$115.4 million), pork (\$42.4 million) and fats and oils (\$31.2 million).

South and Southeast Asia and Oceania

The South & Southeast Asia and Oceania region accounted for \$1.4 billion in exports for 2011, up 21% from \$1.2 billion in 2010. Australia accounted for the largest portion of our exports to the region, increasing by 20% up from \$267.0 million in 2010 to \$319.1 million in 2011. The second largest export destination in the region was Indonesia; exports to the country grew 58%, up from \$143.4 million in 2010 to \$227.2 million in 2011.

Alberta's Exports to South & Southeast Asia and Oceania in 2011 (\$CDN, Millions)

Description	2009	2010	2011	% Change 2010-2011	2011 Regional Share
Australia	\$ 250.0	\$ 267.0	\$ 319.1	19.5%	22.7%
Indonesia	\$ 178.3	\$ 143.4	\$ 227.2	58.4%	16.1%
Pakistan	\$ 83.8	\$ 107.1	\$ 175.2	63.6%	12.4%
Singapore	\$ 218.8	\$ 150.8	\$ 151.9	0.7%	10.8%
India	\$ 121.6	\$ 66.6	\$ 116.7	75.3%	8.3%
Sri Lanka	\$ 99.05	\$ 86.14	\$ 96.53	12.1%	6.9%
Thailand	\$ 78.5	\$ 65.2	\$ 84.6	29.8%	6.0%
Malaysia	\$ 60.0	\$ 88.0	\$ 74.4	-15.5%	5.3%
New Zealand	\$ 47.6	\$ 70.6	\$ 66.0	-6.5%	4.7%
Philippines	\$ 90.7	\$ 59.2	\$ 59.3	0.1%	4.2%
Total Above	\$ 852.6	\$ 734.8	\$ 990.1	34.7%	70.3%
Other	\$ 410.1	\$ 426.5	\$ 418.6	-1.9%	29.7%
South & Southeast Asia and Oceania	\$ 1,262.7	\$ 1,161.3	\$ 1,408.7	21.3%	100.0%

Australia

Australia is the largest export destination in the region for Alberta. The largest export to the area was machinery, up 21% from \$96.1 million in 2010 to \$116.5 million in 2011; a large portion of which were parts and machines used for boring and sinking worth \$70.1 million in 2011, up 14% from \$61.3 million in 2010. The second largest export was sulfur, up 46% from \$64.2 million in 2010 to \$94.0 million in 2011. The next largest exports to the region in 2011 were pork (\$37.5 million) and chemical woodpulp (\$23.9 million), which saw increases of 15% and 11% respectively from 2010.

Indonesia

The largest export to Indonesia in 2011 was wheat, which grew 79% from \$62.8 million in 2010 to \$112.4 million. The second largest export to the country was Machinery, mostly parts used for oil and gas production. Machinery exports grew 97% from \$15.5 million in 2010 to \$30.1 million in 2011. The next largest export to Indonesia was animal feed (\$21.7 million) followed by sulfur (\$18.7 million), which saw changes, in volume of -16% from \$25.7 million in 2010 and 135% from \$8.1 million in 2010.

Europe & CIS

The economies of Europe and the Commonwealth of Independent States grew in 2011 and but are expected to continue growing at a slower rate in 2012 and 2013.

EU 27

Alberta's Exports to the EU 27 in 2011 (\$CDN, Millions)

Rank	Country	2009	2010	2011	% Change 2010-2011	2011 Regional Share
1	Netherlands	\$ 301.8	\$ 434.6	\$ 515.4	18.6%	33.3%
2	Italy	\$ 158.2	\$ 156.8	\$ 192.5	22.7%	12.4%
3	Germany	\$ 84.7	\$ 72.4	\$ 155.9	115.4%	10.1%
4	Belgium	\$ 87.0	\$ 115.0	\$ 153.7	33.7%	9.9%
5	United Kingdom	\$ 161.2	\$ 149.6	\$ 138.0	-7.7%	8.9%
6	France	\$ 80.5	\$ 70.0	\$ 100.3	43.3%	6.5%
7	Spain	\$ 42.8	\$ 27.3	\$ 61.8	126.2%	4.0%
8	Slovakia	\$ 0.8	\$ 8.3	\$ 46.8	465.9%	3.0%
9	Portugal	\$ 19.0	\$ 16.4	\$ 35.4	115.7%	2.3%
10	Ireland	\$ 13.0	\$ 16.2	\$ 30.9	91.0%	2.0%
11	Finland	\$ 5.3	\$ 10.5	\$ 23.6	124.5%	1.5%
12	Denmark	\$ 14.8	\$ 23.7	\$ 18.2	-23.3%	1.2%
13	Romania	\$ 8.7	\$ 6.9	\$ 16.6	142.3%	1.1%
14	Poland	\$ 6.8	\$ 7.4	\$ 16.0	116.1%	1.0%
15	Sweden	\$ 7.8	\$ 9.9	\$ 10.3	3.9%	0.7%
16	Hungary	\$ 5.3	\$ 5.5	\$ 6.1	10.6%	0.4%
17	Czech Republic	\$ 8.5	\$ 7.8	\$ 5.5	-29.2%	0.4%
18	Greece	\$ 3.1	\$ 2.9	\$ 5.1	78.7%	0.3%
19	Lithuania	\$ 2.5	\$ 4.4	\$ 4.9	12.3%	0.3%
20	Austria	\$ 3.5	\$ 3.2	\$ 4.5	43.2%	0.3%
21	Latvia	\$ 4.4	\$ 1.9	\$ 4.3	123.8%	0.3%
22	Cyprus	\$ 0.4	\$ 0.1	\$ 1.5	1219.1%	0.1%
23	Luxembourg	\$ 1.9	\$ 0.0	\$ 0.9	2104.0%	0.1%
24	Bulgaria	\$ 0.2	\$ 0.3	\$ 0.2	-31.4%	0.0%
25	Estonia	\$ 0.0	\$ 0.3	\$ 0.1	-63.4%	0.0%
26	Slovenia	\$ 0.5	\$ 0.0	\$ 0.0	18.0%	0.0%
27	Malta	\$ 0.0	\$ 0.6	\$ -	-100.0%	0.0%
Total Exports to EU 27		\$ 1,022.7	\$ 1,151.9	\$ 1,548.6	34.4%	100.0%

The EU consists of 27 member countries and is the largest economic grouping in Europe. Its GDP increased 1.6% in 2011. The EU growth rate is predicted to slow down in 2012 to 0.03% and then return to a more normalized rate in 2013 of 1.3%. Canada and the EU continue to negotiate the Comprehensive Economic and Trade Agreement (CETA), which has the potential to be the largest free trade agreement negotiation that Canada has undertaken since the NAFTA.

As a whole the EU was Alberta's fourth largest export market; however Alberta shipped only 1.7% of its total domestic exports to the EU in 2011, at \$1.5 billion, up 34% from \$1.2 billion in 2010.

Alberta's Top 20 Export Sectors to the EU 27 in 2011 (\$CDN, Millions)

Rank	Description	2009	2010	2011	% Change 2010-2011	2011 Regional Share
1	Nickel	\$ 201.01	\$ 401.91	\$ 516.90	28.6%	33.4%
2	Machinery	\$ 167.32	\$ 122.49	\$ 164.33	34.2%	10.6%
3	Cereals	\$ 187.34	\$ 110.82	\$ 134.09	21.0%	8.7%
4	Energy	\$ 23.22	\$ 79.80	\$ 121.27	52.0%	7.8%
5	Canola Seed	\$ 26.58	\$ 23.93	\$ 79.62	232.7%	5.1%
6	Canola Oil	\$ 0.14	\$ 0.02	\$ 74.84	439569.8%	4.8%
7	Woodpulp	\$ 41.48	\$ 62.50	\$ 68.38	9.4%	4.4%
8	Base Metals	\$ 38.61	\$ 47.09	\$ 63.39	34.6%	4.1%
9	Precision Instruments	\$ 44.25	\$ 41.97	\$ 39.89	-5.0%	2.6%
10	Plastic	\$ 7.88	\$ 13.96	\$ 27.76	98.8%	1.8%
11	Electrical Machinery	\$ 35.25	\$ 22.74	\$ 27.61	21.4%	1.8%
12	Animal Feed	\$ 23.06	\$ 29.79	\$ 27.16	-8.8%	1.8%
13	Organic Chemicals	\$ 13.39	\$ 14.72	\$ 26.26	78.4%	1.7%
14	Inorganic Chemicals	\$ 11.61	\$ 17.38	\$ 23.96	37.8%	1.5%
15	Meat	\$ 30.47	\$ 25.56	\$ 23.28	-8.9%	1.5%
16	Pharmaceuticals	\$ 18.96	\$ 15.12	\$ 20.24	33.9%	1.3%
17	Iron or Steel	\$ 11.01	\$ 11.17	\$ 16.48	47.6%	1.1%
18	Beverages	\$ 11.67	\$ 12.57	\$ 13.50	7.4%	0.9%
19	Vehicles	\$ 15.57	\$ 8.06	\$ 11.74	45.7%	0.8%
20	Other Chemicals	\$ 55.20	\$ 33.87	\$ 11.51	-66.0%	0.7%
Total Above		\$ 964.03	\$ 1,095.48	\$ 1,492.19	36.2%	96.4%
Other Exports		\$ 58.68	\$ 56.41	\$ 56.41	0.0%	3.6%
-EU 27-		\$ 1,022.71	\$ 1,151.89	\$ 1,548.60	34.4%	100.0%

Nickel was the province's largest export to the EU and accounted for 33% of all EU exports in 2011. Nickel exports grew 29%, from \$401.9 million in 2010 to \$516.9 million in 2011. This increase was due to a large increase in the volume of nickel as prices overall for the year grew modestly by only 2.0%.

The second largest export for Alberta was machinery at \$164.3 million, an increase of 34% from \$122.5 million in 2010. Exports of machinery accounted for 11% of total exports to the EU in 2011. Cereal, consisting primarily of wheat, was the third largest export from Alberta to the EU in 2011, up 21% over last year at \$134.1 million. Energy was our fourth largest export to the EU, up 52% from \$79.8 million in 2010 to \$121.3 million in 2011.

Overall, the value of Alberta's top 20 exports to the EU rose 36% in value, while other Albertan export growth remained flat in 2011. Canola oil represented the fastest growing export, growing from an extremely small base, skewing the results. Canola seed saw the second largest growth, more than doubling from 2010 volumes.

Historically, the Netherlands, the United Kingdom and Belgium have served as points of entry for Canadian goods into Europe and do not necessarily represent the final destination for these products.

Netherlands

The Netherlands was the largest destination for Alberta exports in the EU. Overall, the Netherlands' economy grew 1.3% in 2011, down from the predicted 1.5%. The International Monetary Fund (IMF) is predicting a negative growth rate of -0.05% for 2012 and a growth of 0.8% in 2012⁴.

Exports to the Netherlands grew by 19% to \$515.4 million from 2010 to 2011. Unwrought nickel remained the dominant export product from Alberta to the Netherlands during this time period. Exports rose 20% from \$317.3 million to \$379.3 million during this period. Unwrought nickel accounted for 74% of exports to the country. The second largest export product to the Netherlands in 2011 was cobalt, which grew 20% from \$26.6 million in 2010 to \$31.8 million in 2011. The third largest export was Woodpulp, up 26% to \$23.1 million in 2011.

Italy

The Real GDP of Italy rose by 0.4% in 2011. Real GDP is expected to shrink here as in many other EU member countries for 2012. Italy is expected to experience a decrease in growth of -1.9% in 2012 followed by -0.8% in 2013⁵. Italy was the second largest trading partner for Alberta exports to the EU for the second year in a row.

Wheat was the most significant export to Italy in 2011, increasing by 8.5% from \$62.5 million in 2010 to \$67.7 million in 2011. Wheat accounted for 35% of the total exports to Italy. Unwrought nickel exports to Italy increased by 33% to \$49.1 million in 2011, accounting for 26% of Alberta's exports to Italy. Woodpulp (worth \$32.5 million) and machinery (worth \$20.1 million) were the third and fourth largest exports to Italy from Alberta and respectively grew by 32% and 34% from 2010 to 2011.

Germany

Germany was Alberta's third largest trading partner for 2011 at \$155.9 million, meaning that the United Kingdom once again fell in its ranking as an export destination from Alberta. Germany's GDP grew 3.1% in 2011 and is expected to grow by 0.6% and 1.5% for 2012 and 2013 respectively.

Canola oil was the most significant export to Germany in 2011 at \$59.6 million; this was the first year since 2007 that Alberta has shipped canola oil to the region. The second largest export was energy, accounting for 18% of the exports to Germany from Alberta at \$27.9 million, up 32% from 2010. Machinery, mostly boring and sinking, accounted for \$17.7 million in exports, up 127% from 2010. Vehicles were the fourth largest export at \$8.29 million, up 65% from \$5.01 million in 2010.

⁴ International Monetary Fund (IMF), World Economic Outlook Database.

⁵ International Monetary Fund (IMF), World Economic Outlook Database.

CIS

Alberta's Exports to the CIS in 2011 (\$CDN, Millions)

Rank	Country	2009	2010	2011	% Change 2010-2011	2011 Regional Share
1	Russia	\$ 200.7	\$ 239.9	\$ 274.8	14.5%	87.2%
2	Ukraine	\$ 8.3	\$ 29.8	\$ 15.6	-47.4%	5.0%
3	Kazakhstan	\$ 29.9	\$ 24.1	\$ 11.0	-54.4%	3.5%
4	Turkmenistan	\$ 3.7	\$ 1.5	\$ 5.2	241.6%	1.7%
5	Azerbaijan	\$ 5.4	\$ 9.2	\$ 4.2	-53.8%	1.3%
6	Uzbekistan	\$ 2.8	\$ 1.6	\$ 2.9	76.2%	0.9%
7	Georgia	\$ 0.2	\$ 0.1	\$ 0.5	426.5%	0.2%
8	Kyrgyzstan	\$ 1.2	\$ 0.6	\$ 0.3	-52.4%	0.1%
9	Belarus	\$ 0.0	\$ 0.2	\$ 0.3	44.2%	0.1%
10	Armenia	\$ 0.6	\$ 0.3	\$ 0.1	-49.3%	0.04%
11	Moldova	\$ -	\$ 0.0	\$ 0.1	2714.0%	0.02%
12	Tajikistan	\$ 0.0	\$ 2.6	\$ 0.0	-98.4%	0.01%
Total Exports to CIS		\$ 252.8	\$ 310.0	\$ 315.1	1.6%	100.0%

Real GDP in the Commonwealth of Independent States (CIS) grew by 4.8% in 2011 and is forecast to grow by 4.1% for both 2012 and 2013. Combined the CIS consumed \$315.1 million of Alberta's exports in 2011. Russia, Ukraine and Kazakhstan, the three largest markets for Alberta goods in the region, absorbed a total of \$301.5 million (96%)

Russia

The Russian economy grew by 4.3% in 2011 according to the IMF. Russia's estimated GDP growth in 2012 is 4.0% followed by 3.9% in 2013.

Alberta exports to Russia increased by 15% from \$239.9 million in 2010 to \$274.8 million in 2011. Machinery was our largest export to Russia, accounting for 65% of all exports to Russia. Distilling plants used to supply water to boilers as well as boring and sinking machinery accounted for a large portion of the exports which grew by only 4.7% in 2011, from \$170.2 million in 2010 to \$178.1 million in 2011. Meat, consisting mostly of pork, was the second largest export, up 28% to \$55.1 million in 2011.

Ukraine

Ukraine's economy increased 5.2% in 2011. Growth is expected to continue into 2012 and 2013 at a rate of 3.0% and 3.5% respectively.

Alberta's exports to the Ukraine totaled \$15.6 million in 2011, down 48% from \$29.8 million in 2010. The majority of exports to the Ukraine were machinery used for oil and gas production. Machinery exports decreased by 51% from \$24.8 million in 2010 to \$12.2 million in 2011.

Kazakhstan

Kazakhstan's economy expanded by 7.5% in 2011 and the economy is expected to grow by 5.9% in 2012, and 6.0% in 2013.

Alberta's exports to the country saw a significant decline, down 54% from \$24.1 million in 2010 to \$11.0 million in 2011. Machinery used for oil and gas production was the largest export to Kazakhstan in 2011, decreasing 56% from \$12.5 million in 2010 to \$5.5 million in 2011.

EFTA and Other Europe

Alberta's Exports to EFTA in 2011 (\$CDN, Millions)

Rank	Country	2009	2010	2011	% Change 2010-2011	2011 Regional Share
1	Switzerland	\$ 69.4	\$ 83.8	\$ 88.4	5.5%	64.1%
2	Norway	\$ 38.5	\$ 35.2	\$ 49.0	39.3%	35.5%
3	Iceland	\$ 0.7	\$ 0.7	\$ 0.6	-14.2%	0.5%
4	Lichtenstein	\$ -	\$ -	\$ -	N/A	0.0%
Total Exports to EFTA		\$ 108.6	\$ 119.7	\$ 138.0	15.3%	100.0%

Canada completed a FTA with the European Free Trade Association (EFTA), made up of Switzerland, Norway, Iceland and Liechtenstein, and had it enter into force on July 1, 2009. Exports from Alberta to the EFTA countries grew 15%, from \$119.7 million to \$138.0 million in 2011.

Within the EFTA, Iceland had the fastest growing economy at 3.0% while Switzerland's economy grew only 1.8% and Norway saw a growth rate of 1.7%.

Alberta's Exports to Other European Countries in 2011 (\$CDN, Millions)

Rank	Country	2009	2010	2011	% Change 2010-2011	2011 Regional Share
1	Albania	\$ 11.6	\$ 23.2	\$ 50.8	118.7%	63.7%
2	Turkey	\$ 19.8	\$ 12.8	\$ 25.0	95.1%	31.4%
3	Macedonia	\$ 0.5	\$ 0.7	\$ 2.5	289.4%	3.2%
4	Croatia	\$ 0.5	\$ 0.8	\$ 0.8	3.8%	1.0%
5	Serbia	\$ 0.3	\$ 0.1	\$ 0.6	349.8%	0.7%
6	Andorra	\$ -	\$ 0.0	\$ -	-100.0%	0.0%
7	Bosnia & Herzegovina	\$ 0.3	\$ -	\$ -	N/A	0.0%
Total Exports to Other Europe		\$ 33.1	\$ 37.6	\$ 79.7	111.9%	100.0%

Alberta's exports to other European countries increased 14%, from \$37.6 million to \$79.7 million in 2011. Albania and Turkey remained the largest export destinations for Alberta's products at 95% of exports to this region.

Real GDP in the region grew 5.3% in 2011 but it expected to see slower growth, The IMF estimates that 2012 growth should be 1.9% and 2013 2.9%.

Switzerland

Switzerland's economy grew 1.8% in 2011. Real GDP in Switzerland is expected to grow 0.8% in 2012 and 1.7% in 2013.

Alberta's exports to Switzerland increased from \$83.8 million in 2010 to \$88.4 million in 2011, an increase of 5.5%. Alberta exported \$32.9 million worth of turbo-propellers and their parts to Switzerland, down 27% from \$45.4 million in 2010. Radio and navigation equipment was the second largest export at \$14.8 million

Albania

Albania's economy grew 3.5% in 2011 and is expected to see real GDP growth of 2.0% in 2012 and 0.5% in 2013.

Alberta's exports to Albania increased by 119% in 2011, from \$23.3 million in 2010 to \$50.8 million. Machinery was the largest export to the country, worth 57% of the total exports to the country. Pumps, engines, boring and sinking machinery and parts, and other technology used in the production of oil were the main export in this area. Exports of machinery grew 108% from \$13.7 million in 2010 to \$28.7 million in 2011. The second largest export was steel, used for pipes and tubing, which grew 147% from \$7.1 million in 2010 to \$17.5 million in 2011.

Norway

Norway's real GDP increased by 1.7% in 2011 and the country is estimated to see growth in the country at a rate of 1.8% in 2012 and 2.0% in 2013.

The total exports to Norway increased by 39.3% in 2011, up from \$35.2 million in 2010 to \$49.0 million in 2011. The largest export to the region was machinery, mostly for boring and sinking used in oil production, accounting for 71% of the total exports to Norway from Alberta. Machinery exports increased by 41% from \$24.7 million in 2010 to \$34.7 million in 2011. The second largest export was in precision medical instruments, exports in this area decreased by 14% from \$4.8 million in 2010 to \$4.1 million in 2011.

Latin America and the Caribbean

Alberta's Exports to Latin America in 2011 (\$CDN, Millions)

Rank	Description	2009	2010	2011	% Change 2010-2011	2011 Regional Share
1	Colombia	\$ 114.6	\$ 136.6	\$ 169.6	24.2%	18.7%
2	Brazil	\$ 185.8	\$ 104.1	\$ 164.8	58.2%	18.2%
3	Venezuela	\$ 125.7	\$ 83.1	\$ 118.7	42.8%	13.1%
4	Chile	\$ 107.7	\$ 80.7	\$ 113.4	40.5%	12.5%
5	Cuba	\$ 36.4	\$ 52.5	\$ 93.1	77.4%	10.3%
6	Peru	\$ 93.4	\$ 85.3	\$ 78.5	-8.0%	8.7%
7	Ecuador	\$ 79.2	\$ 42.6	\$ 75.2	76.4%	8.3%
8	Argentina	\$ 9.8	\$ 18.1	\$ 17.0	-6.1%	1.9%
9	Costa Rica	\$ 8.2	\$ 9.3	\$ 15.2	62.7%	1.7%
10	Trinidad & Tobago	\$ 7.7	\$ 5.5	\$ 13.3	141.7%	1.5%
11	Dominican Republic	\$ 15.1	\$ 10.8	\$ 8.2	-24.1%	0.9%
12	Nicaragua	\$ 4.7	\$ 2.8	\$ 7.8	178.2%	0.9%
13	Guyana	\$ 5.8	\$ 5.3	\$ 6.7	27.3%	0.7%
14	Guatemala	\$ 39.1	\$ 6.3	\$ 4.9	-22.1%	0.5%
15	Jamaica	\$ 9.8	\$ 16.1	\$ 4.8	-70.1%	0.5%
16	El Salvador	\$ 0.5	\$ 2.2	\$ 3.8	71.2%	0.4%
17	Panama	\$ 0.4	\$ 1.8	\$ 2.2	22.8%	0.2%
18	Bolivia	\$ 0.6	\$ 0.8	\$ 2.1	163.7%	0.2%
19	Belize	\$ 1.5	\$ 1.4	\$ 1.2	-15.1%	0.1%
20	Netherlands Antilles	\$ 0.3	\$ 0.6	\$ 0.8	24.1%	0.1%
South America		\$ 717.2	\$ 552.2	\$ 739.9	34.0%	81.8%
Caribbean		\$ 81.3	\$ 96.8	\$ 130.9	35.3%	14.5%
Central America		\$ 55.0	\$ 22.8	\$ 34.2	50.0%	3.8%
Total Exports to		\$ 853.5	\$ 671.8	\$ 905.0	34.7%	100.0%

Combined, Latin American and Caribbean economies (excluding Mexico) expanded 4.5% in 2010. These economies are expected to continue growing in 2012 at 3.4% and in 2013 at 4.2%.

Latin America is an area where Canada has been proactive in negotiating FTAs. Canada has pre-existing FTAs with Chile and Costa Rica. The Canada-Peru FTA came into effect on August 1, 2009. The Canada-Colombia FTA was signed on May 14, 2010, and the Canada-Honduras FTA was finalized in August 2011. Negotiations are still ongoing for a Canada-Caribbean Community FTA, a Canada-Dominican Republic FTA, and for trade agreements with the remaining Central American countries (El Salvador, Guatemala, and Nicaragua). Canada has also joined the Trans Pacific Partnership trade negotiations with 11 other countries, among them are Peru and Chile.

Strong economic growth was coupled with exceptional trade growth, as Alberta exports to Latin America and the Caribbean increased 35% from \$671.8 million to \$905.0 million in 2011. South American countries consumed the largest share of Alberta's exports to the region at 82%, a total of \$739.9 million in 2011. This is an increase of 34% in value from 2010, when exports in the region were \$552.2 million.

Exports to the Caribbean grew 35% from \$96.8 million in 2010 to \$130.9 million in 2011. Exports to Central America grew from \$22.8 million to \$34.2 million at a rate of 50% during the same period.

Colombia was the largest export market for Alberta products in Latin America during 2011 for the second consecutive year. Colombia consumed a combined total of \$169.6 million, approximately 19% of Alberta’s total exports to the region. Brazil followed Colombia as the second largest destination for Alberta’s exports at \$164.8 million, up 58% from \$104.1 million in 2010. Venezuela rose to third in 2011 at \$118.7 million, up 43% since 2010.

Distribution of Alberta’s Exports to Latin America in 2010 (\$CDN, Millions)

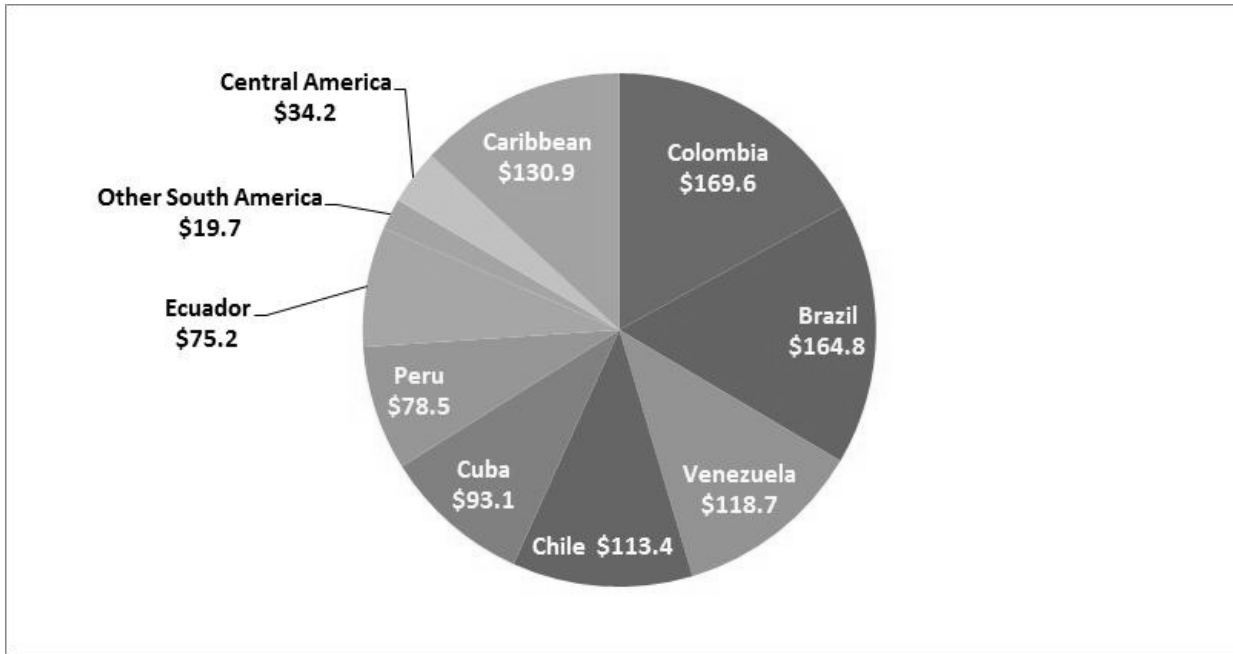

Colombia

Colombia’s economy grew 5.9% in 2011 and is expected to grow 4.7% in 2012 and 4.4% in 2013.

Exports to Columbia grew 24.2% to \$169.6 million in 2011, up from \$136.6 million in 2010. The largest export product from Alberta to Colombia in 2011 was wheat at \$80.6 million, up 78% from \$44.9 million. Parts for boring and sinking machinery declined 30.9% from \$28.8 million to \$19.9 million during the same period. Whereas there were no colza oil exports from Alberta to Colombia in 2010, it was Alberta’s third largest export to Colombia at \$6.2 million in 2011.

Brazil

In 2011, Brazil’s economy grew 2.7%. Real GDP is expected to continue to increase in 2012 at a rate of 3.0% and 4.2% in 2012 and 2013 respectively.

Overall, Alberta’s exports to Brazil increased from \$104.1 million in 2010 to \$164.8 million in 2011. The top three exports from Alberta to Brazil were ethylene glycol, bituminous coal, and turbo-propellers. Exports to ethylene glycol increased 244% from \$21.3 million in 2010 to \$73.3 million in 2011. Bituminous coal increased from zero exports in 2010 to \$13 million in 2011. Turbo-propeller exports grew 51% from \$8.9 million to \$13.4 million over the same period.

Venezuela

Venezuela's economy expanded 4.2% in 2011 and is expected to continue growing at 4.7% in 2012 and 3.2% in 2013.

Venezuela consumed \$118.7 million worth of Alberta's goods in 2011, up 43%. Top ranked exports to Venezuela in 2011 were wheat, parts of pumps for liquid, and durum wheat. Wheat exports increased 28% from \$53.8 million in 2010 to \$68.9 million in 2011. Parts of pumps for liquids increased 257% in 2011 from \$4.9 million to \$17.5 million. Exports of durum wheat increased 52% from \$10.5 million to \$16 million in the same period.

Middle East and North Africa

Alberta's Exports to Middle East and North Africa in 2011 (\$CDN, Millions)

Rank	Country	2009	2010	2011	% Change 2010-2011	2010 Regional Share
1	United Arab Emirates	\$ 170.3	\$ 186.7	\$ 293.3	57.1%	38.3%
2	Saudi Arabia	\$ 200.7	\$ 107.4	\$ 131.1	22.0%	17.1%
3	Israel	\$ 12.3	\$ 35.0	\$ 60.6	73.3%	7.9%
4	Iraq	\$ 189.2	\$ 76.9	\$ 60.5	-21.3%	7.9%
5	Sudan	\$ 38.9	\$ 35.0	\$ 49.4	41.3%	6.5%
6	Oman	\$ 84.4	\$ 49.2	\$ 41.9	-14.9%	5.5%
7	Egypt	\$ 43.2	\$ 45.8	\$ 34.7	-24.3%	4.5%
8	Morocco	\$ 50.2	\$ 20.8	\$ 25.6	22.9%	3.3%
9	Algeria	\$ 62.2	\$ 44.0	\$ 25.1	-43.0%	3.3%
10	Turkey	\$ 19.8	\$ 12.8	\$ 25.0	95.1%	3.3%
11	Tunisia	\$ 23.9	\$ 8.2	\$ 16.4	98.8%	2.1%
12	Bahrain	\$ 1.3	\$ 4.0	\$ 10.4	159.5%	1.4%
13	Kuwait	\$ 20.4	\$ 25.8	\$ 10.0	-61.4%	1.3%
14	Qatar	\$ 9.4	\$ 3.7	\$ 7.8	112.5%	1.0%
15	Iran	\$ 110.7	\$ 7.2	\$ 7.2	0.4%	0.9%
16	Libya	\$ 66.9	\$ 34.8	\$ 5.3	-84.8%	0.7%
17	Syria	\$ 13.7	\$ 10.3	\$ 5.2	-49.1%	0.7%
18	Yemen	\$ 9.0	\$ 4.7	\$ 2.9	-37.3%	0.4%
19	Cyprus	\$ 0.4	\$ 0.1	\$ 1.5	1219.1%	0.2%
20	Jordan	\$ 1.0	\$ 1.9	\$ 1.2	-38.1%	0.2%
Middle East		\$ 845.0	\$ 527.0	\$ 658.2	24.9%	86.0%
North Africa		\$ 246.5	\$ 153.8	\$ 107.1	-30.4%	14.0%
Total Exports to MENA		\$ 1,091.5	\$ 680.8	\$ 765.2	12.4%	100.0%

The countries of the Middle East and North Africa (MENA) consumed approximately \$765.2 million of Alberta's exports in 2011, up 12 % from \$680.8 million in 2010. Exports to the Middle East increased 25% in value, from \$527.0 million in 2010 to \$658.2 million in 2011. Alberta's exports to North Africa shrank 30% in value, from \$153.8 million to \$107.1 million during the same time period.

The Canada-Jordan FTA was signed on June 28, 2009. Of all countries in the MENA region, Jordan ranked 20th in terms of consumption of Alberta's exports, with a value of \$1.2 million in 2011. Canada signed the Canada-Israel FTA in 1996, coming into effect in 1997. Israel is Alberta's third largest destination for exports in the region. Canada has launched negotiations with Morocco in 2011, Alberta's 8th largest destination for goods in the region at \$25.6 million in 2011.

In 2011, the Middle East and North Africa economy expanded 3.5%. The overall economic outlook for the region is positive in 2012 and 2013 at 4.2% and 3.7% respectively. Alberta's largest export destinations in the Middle East were the United Arab Emirates (UAE, \$293.3 million), Saudi Arabia (\$131.1 million), and Israel (\$60.6 million). Top export destinations for Alberta's goods in North Africa include Sudan (\$49.4 million), Morocco (\$25.6 million), and Algeria (\$25.1 million).

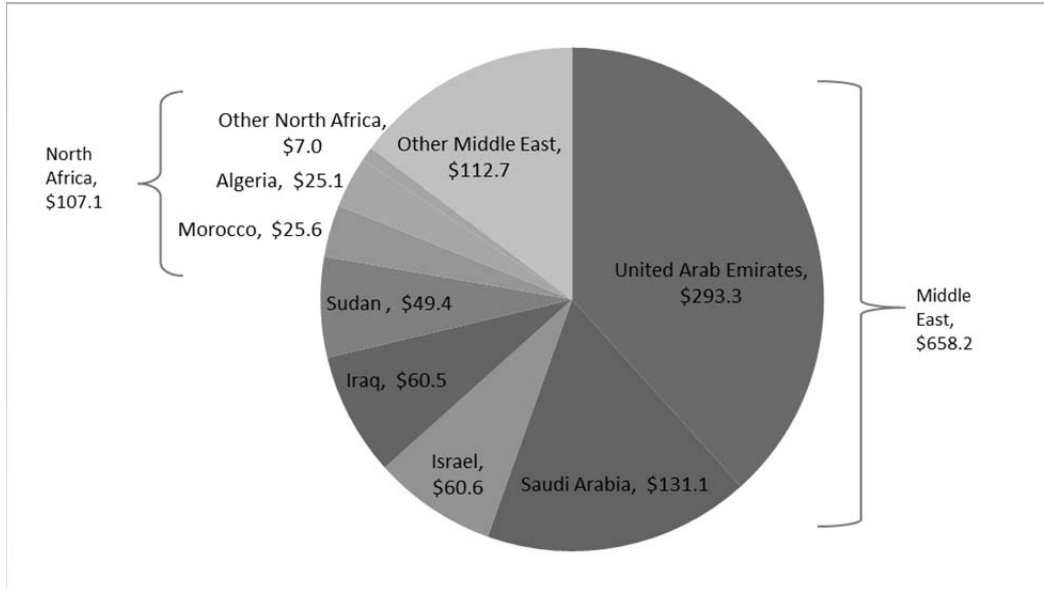
Distribution of Alberta's Exports to the Middle East and North Africa in 2011 (\$CDN, Millions)**United Arab Emirates (UAE)**

Real GDP in the UAE increased in 2011 by 4.9% and is forecast to grow 2.3% and 2.8% in 2012 and 2013 respectively. Exports to the UAE grew 57% to \$293.3 million in 2011. The UAE consumed 38% of all Alberta exports to the MENA region.

Canola seed dominated Alberta's exports to the UAE in 2011 at \$169.2 million, up 64% from \$103.2 million in 2010. Wheat was ranked second at \$29.1 million, up 83% from 2010. Alberta's third largest export to the UAE in 2011 was parts for boring and sinking machinery, at \$18.1 million in 2011, up from \$13.8 million in 2010.

Saudi Arabia

Saudi Arabia's economy grew 6.8% in 2011 and is expected to continue growing at rates of 6.0% in 2012 and 4.1% in 2013. Alberta exported goods worth \$131.1 million, up 22% from \$107.4 million in 2010. Overall, Saudi Arabia consumed 17% of Alberta's total exports to the region.

The largest Alberta export product to Saudi Arabia in 2011 was wheat at \$76.3 million, up 55% from \$49.2 million in 2010. Barley was Alberta's second largest export to Saudi Arabia in 2011 at \$18.7 million, up 39% from \$13.5 million in 2010. Parts for boring and sinking machinery decreased 15% to \$6.5 million in 2011.

Israel

Israel's real GDP grew 4.7% and is expected to grow in 2012 at a rate of 2.7% and in 2013 at a rate of 3.8%. Alberta's exports to Israel increased 73.3% from \$35 million in 2010 to \$60.6 million in 2011.

Sulfur was the largest export product from Alberta to Israel in 2011. Sulfur exports were worth \$46.5 million, up 93% from \$24.1 million in 2010. Plastic was Alberta's second largest export to Israel and increased 5.5% to \$5.8 million in 2011. There were no exports of diamonds from Alberta to Israel in 2010, but diamond exports accounted for \$2.1 million of Alberta's exports to the country in 2011.

Sub-Saharan Africa

Alberta's Exports to Sub-Saharan in 2011 (\$CDN, Millions)

Rank	Description	2009	2010	2011	% Change 2010-2011	2011 Regional Share
1	South Africa	\$ 43.8	\$ 60.5	\$ 112.1	85.3%	36.0%
2	Ghana	\$ 34.9	\$ 30.6	\$ 46.2	51.1%	14.8%
3	Nigeria	\$ 36.4	\$ 30.4	\$ 34.1	12.2%	11.0%
4	Kenya	\$ 0.9	\$ 0.4	\$ 13.4	3291.1%	4.3%
5	Congo	\$ 10.8	\$ 7.1	\$ 11.3	58.2%	3.6%
6	Cameroon	\$ 9.8	\$ 6.8	\$ 6.7	-1.7%	2.1%
7	Gabon	\$ 13.2	\$ 7.3	\$ 5.5	-24.5%	1.8%
8	Tanzania	\$ 0.6	\$ 4.6	\$ 5.2	12.2%	1.7%
9	Angola	\$ 7.4	\$ 6.9	\$ 4.6	-33.5%	1.5%
10	Togo	\$ 2.5	\$ 1.9	\$ 3.3	72.0%	1.1%
11	Senegal	\$ 3.4	\$ 3.1	\$ 3.3	5.8%	1.1%
12	Madagascar	\$ 2.0	\$ 11.3	\$ 2.6	-77.4%	0.8%
13	Mozambique	\$ 0.0	\$ 1.3	\$ 2.5	85.6%	0.8%
14	Cote d'Ivoire	\$ 3.6	\$ 1.9	\$ 2.4	27.7%	0.8%
15	Chad	\$ 5.3	\$ 5.3	\$ 1.7	-68.6%	0.5%
16	Namibia	\$ 0.8	\$ 0.7	\$ 1.4	109.0%	0.4%
17	Uganda	\$ 1.2	\$ 2.0	\$ 0.9	-55.6%	0.3%
18	Equatorial Guinea	\$ 0.1	\$ 0.8	\$ 0.7	-19.4%	0.2%
19	Benin	\$ 0.2	\$ 0.3	\$ 0.6	100.0%	0.2%
20	Mali	\$ 0.1	\$ 0.2	\$ 0.5	150.0%	0.2%
Total Above		\$ 215.8	\$ 218.3	\$ 307.8	41.0%	98.9%
Other Exports		\$ 4.7	\$ 4.9	\$ 3.4	-31.4%	1.1%
Sub-Saharan Africa		\$ 220.5	\$ 223.2	\$ 311.1	39.4%	100.0%

The IMF reported that Sub-Saharan African economies expanded 5.3% in 2011 (in real dollar terms). Sub-Saharan countries are expected to grow 5.1% and 5.4% in 2012 and 2013 respectively. South Africa's economy grew 3.1% in 2011 and is expected to grow 2.7% in 2012 and 3.4% in 2013. Ghana's economy grew 14% in 2011 and is expected to grow 8.8% and 7.4% in 2012 and 2013 respectively. Nigeria's economy has also grown at a rate of 7.2% in 2011, and is expected to rise at a rate of 7.1% and 6.6% in the next two years.

Alberta's exports to Sub-Saharan Africa grew 39% from \$223.2 million to \$311.1 million in 2011. The top three destinations for Alberta's goods, South Africa, Ghana, and Nigeria, accounted for 62% of exports to the entire region. Wheat was the largest export to the region, and was worth \$161.4 million, up 45% in 2011 from \$111.1 million in 2010. Sulfur was Alberta's second largest export to the region at \$53.9 million in 2011, an increase of 142%.

The Global Economy

Exchange Rates: Canadian Dollar to U.S. Dollar and Euro (Source: Bank of Canada)



At the start of 2011, the dollar was just above parity with the U.S. dollar. The dollar has remained above parity for most of 2011; however it slipped back under parity in September. Generally speaking, a high dollar puts Alberta's exports at a competitive disadvantage by making them more expensive internationally, thereby decreasing their demand. However, a higher dollar allows Alberta consumers to purchase more goods imported from the US.

The global economy grew 3.9% in 2011 and is expected to continue growing in 2012 at a rate of 3.5%. Real GDP is also expected to grow at a rate of 4.1% in 2013. The volume of world trade grew 4.8%, on par with the rate of world GDP. Trade volumes are expected to expand in 2012 and 2013 at rates of 4.0% and 5.6% respectively.

The International Monetary Fund (IMF) has stated that the global economy has experienced some respite and stabilization in financial conditions, as fiscal stimulus eases and consumer demands resumes driving the economy. However, recovery is occurring at varying rates with a general split between slow-growing advanced economies and fast-growing developing economies.

Significant risks remain in the global economy. Overarching problems in financial markets, particularly in Europe, still exists and much of the recovery in developing economies is based on higher commodity prices. Fiscally, public debt remains high in most advanced economies, and the U.S. continues to face mounting political challenges to addressing public debt.

World GDP (Constant Dollars) and Trade Volume -- % Change
 (Source: IMF World Economic Outlook, April 2012)

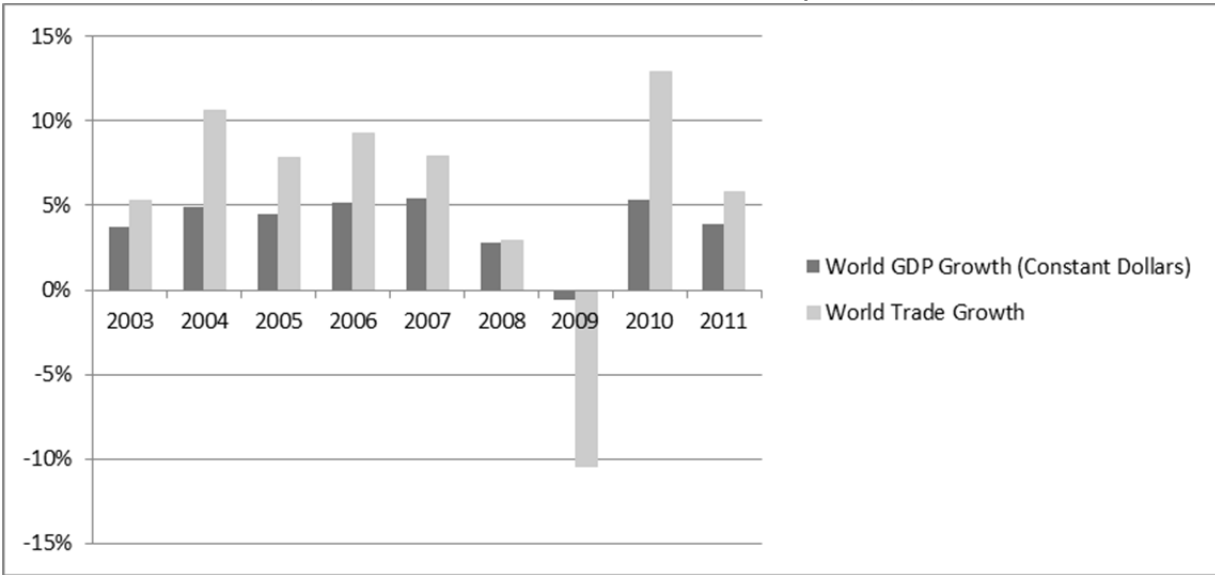

Appendices

Appendix A: Alberta's Export Destinations > \$25 Million in 2011 (\$CDN, Millions)

Rank	Country	2009	2010	2011	2010-2011 % Change
1	United States	\$ 58,912.8	\$ 68,215.7	\$ 80,749.7	18.4%
2	China	\$ 2,706.5	\$ 2,838.2	\$ 2,998.3	5.6%
3	Japan	\$ 1,491.3	\$ 1,472.4	\$ 1,832.3	24.4%
	EU27	\$ 1,022.7	\$ 1,169.6	\$ 1,548.6	32.4%
4	Mexico	\$ 977.3	\$ 744.0	\$ 936.4	25.9%
5	Korea, South	\$ 532.7	\$ 537.7	\$ 707.3	31.5%
6	Netherlands	\$ 301.8	\$ 452.4	\$ 515.4	13.9%
7	Australia	\$ 250.0	\$ 267.0	\$ 319.1	19.5%
8	United Arab Emirates	\$ 170.3	\$ 186.7	\$ 293.3	57.1%
9	Russia	\$ 200.7	\$ 239.9	\$ 274.8	14.5%
10	Indonesia	\$ 178.3	\$ 143.4	\$ 227.2	58.4%
11	Italy	\$ 158.2	\$ 156.8	\$ 192.5	22.7%
12	Taiwan	\$ 156.6	\$ 190.0	\$ 187.6	-1.3%
13	Pakistan	\$ 83.8	\$ 107.1	\$ 175.2	63.6%
14	Colombia	\$ 114.6	\$ 136.6	\$ 169.6	24.2%
15	Brazil	\$ 185.8	\$ 104.1	\$ 164.8	58.2%
16	Bangladesh	\$ 120.4	\$ 140.9	\$ 161.6	14.7%
17	Germany	\$ 84.7	\$ 72.4	\$ 155.9	115.4%
18	Belgium	\$ 87.0	\$ 115.0	\$ 153.7	33.7%
19	Singapore	\$ 218.8	\$ 150.8	\$ 151.9	0.7%
20	Hong Kong	\$ 99.2	\$ 146.9	\$ 141.8	-3.5%
21	United Kingdom	\$ 161.2	\$ 149.6	\$ 138.0	-7.7%
22	Saudi Arabia	\$ 200.7	\$ 107.4	\$ 131.1	22.0%
23	Venezuela	\$ 125.7	\$ 83.1	\$ 118.7	42.8%
24	India	\$ 121.6	\$ 66.5	\$ 116.7	75.6%
25	Chile	\$ 107.7	\$ 80.7	\$ 113.4	40.5%
26	South Africa	\$ 43.8	\$ 60.5	\$ 112.1	85.3%
27	France	\$ 80.5	\$ 70.0	\$ 100.3	43.3%
28	Sri Lanka	\$ 99.1	\$ 86.1	\$ 96.5	12.1%
29	Cuba	\$ 36.4	\$ 52.5	\$ 93.1	77.4%
30	Switzerland	\$ 69.4	\$ 83.8	\$ 88.4	5.5%
31	Thailand	\$ 78.5	\$ 65.2	\$ 84.6	29.8%
32	Peru	\$ 93.4	\$ 85.3	\$ 78.5	-8.0%
33	Ecuador	\$ 79.2	\$ 42.6	\$ 75.2	76.4%
34	Malaysia	\$ 60.0	\$ 88.0	\$ 74.4	-15.5%
35	New Zealand	\$ 47.6	\$ 70.6	\$ 66.0	-6.5%
36	Spain	\$ 42.8	\$ 27.3	\$ 61.8	126.2%
37	Israel	\$ 12.3	\$ 35.0	\$ 60.6	73.3%
38	Iraq	\$ 189.2	\$ 76.9	\$ 60.5	-21.3%
39	Philippines	\$ 90.7	\$ 59.2	\$ 59.3	0.1%
40	Albania	\$ 11.6	\$ 23.2	\$ 50.8	118.7%
41	Sudan	\$ 38.9	\$ 35.0	\$ 49.4	41.3%
42	Norway	\$ 38.5	\$ 35.2	\$ 49.0	39.3%
43	Slovakia	\$ 0.8	\$ 8.3	\$ 46.8	465.9%
44	Ghana	\$ 34.9	\$ 30.6	\$ 46.2	51.1%
45	Oman	\$ 84.4	\$ 49.2	\$ 41.9	-14.9%
46	Portugal	\$ 19.0	\$ 16.4	\$ 35.4	115.7%
47	Egypt	\$ 43.2	\$ 45.8	\$ 34.7	-24.3%
48	Nigeria	\$ 36.4	\$ 30.4	\$ 34.1	12.2%
49	Ireland	\$ 13.0	\$ 16.2	\$ 30.9	91.0%
50	Vietnam	\$ 21.4	\$ 29.2	\$ 27.8	-4.8%
51	Morocco	\$ 50.2	\$ 20.8	\$ 25.6	22.9%
52	Algeria	\$ 62.2	\$ 44.0	\$ 25.1	-43.0%
	Total Top 53 Export Sectors	\$ 69,225.4	\$ 78,192.6	\$ 92,735.1	18.6%
	Other Export Sectors	\$ 621.0	\$ 460.1	\$ 438.6	-4.7%
	Total Exports	\$ 69,846.3	\$ 78,652.7	\$ 93,173.7	18.5%

Albania

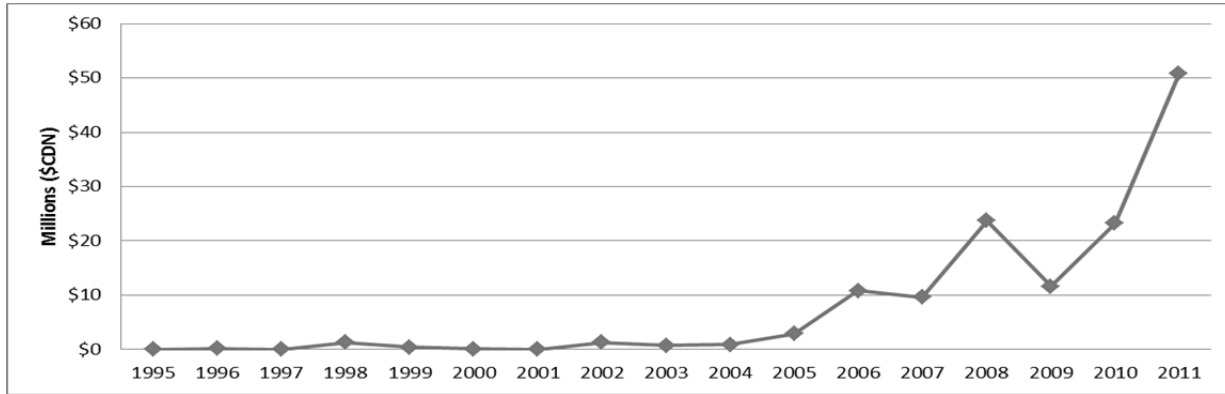

Top 20 Exports from Alberta in 2011 (\$CDN, Millions)

Rank	HS-Description	2010	2011	%Change
1	841381 - PUMPS FOR LIQUIDS	\$ 1.1	\$ 10.3	801.8%
2	730799 - Pipe Or Tube Fittings, Nesoi, Iron Or Nonstainless	\$ 3.2	\$ 9.7	202.4%
3	730629 - CASING OR TUBING FOR OIL OR GAS DRILLING	\$ 3.6	\$ 6.4	77.3%
4	841391 - PARTS OF PUMPS FOR LIQUIDS	\$ 4.5	\$ 5.1	12.8%
5	841290 -PARTS FOR ENGINES AND MOTORS	\$ 2.2	\$ 2.8	25.8%
6	847990 - PARTS OF MACHINES AND MECHANICAL APPLIANCES	\$ 0.7	\$ 2.0	190.3%
7	847989 - MACHINES AND MECHANICAL APPLIANCES	\$ 0.1	\$ 1.8	1799.2%
8	848190 - PARTS FOR TAPS, COCKS, VALVES AND SIMILAR APPLIANCES	\$ 0.1	\$ 1.4	2338.8%
9	843143 - PARTS FOR BORING OR SINKING MACHINERY	\$ 2.0	\$ 1.2	-39.5%
10	820713 - ROCK DRILLING OR EARTH BORING TOOLS	\$ -	\$ 1.0	N/A
11	841280 - ENGINES AND MOTORS	\$ 1.6	\$ 0.8	-49.0%
12	901580 - SURVEYING INSTRUMENTS AND APPLIANCES	\$ -	\$ 0.6	N/A
13	848340 - GEARS AND GEARING	\$ 0.1	\$ 0.6	396.4%
14	820719 - INTERCHANGEABLE TOOLS FOR HANDTOOLS	\$ 0.4	\$ 0.6	32.8%
15	840890 - COMPRESSION - IGNITIONAL INTERNAL COMBUSTION PISTON	\$ -	\$ 0.5	N/A
16	841229 - HYDRAULIC POWER ENGINES AND MOTORS	\$ 0.0	\$ 0.4	21941.0%
17	848360 - CLUTCHES AND SHAFT COUPLINGS	\$ 0.2	\$ 0.4	136.9%
18	730422 - DRILL PIPE OF A KIND USED IN DRILLING OIL	\$ -	\$ 0.3	N/A
19	848180 - TAPS, COCKS, VALVES AND SIMILAR APPLIANCES FOR PIPELINE	\$ 0.2	\$ 0.3	53.9%
20	820790 - INTERCHANGEABLE TOOLS	\$ 0.2	\$ 0.3	64.8%
Sub-total		\$ 20.2	\$ 46.5	129.6%
Other Exports		\$ 3.0	\$ 4.3	44.1%
Total Alberta Exports		\$ 23.2	\$ 50.8	119.0%

Top 10 Exports from Canada in 2011 (\$CDN, Millions)

Rank	HS- Description	2010	2011	% Change
1	841381 - EJECTOR PUMPS AND OTHER PUMPS NES	\$ 1.1	\$ 10.3	801.8%
2	730799 - OTHER PIPE OR TUBE FITTINGS - IRON OR STEEL NES	\$ 3.2	\$ 9.7	202.2%
3	730629 - CASING/TUBING,I/S, WLD O/T SS, RIVETED OR SIM CLSD	\$ 3.6	\$ 6.4	77.3%
4	841391 - PARTS OF PUMPS FOR LIQUIDS	\$ 4.5	\$ 5.1	12.8%
5	841290 - PARTS OF HYDRAULIC, PNEUMATIC AND OTHER POWER ENGINES	\$ 2.2	\$ 2.8	25.9%
6	847990 - PARTS OF MACHINES & MECHANICAL APPLIANCES	\$ 0.7	\$ 2.0	190.3%
7	847989 - MACHINES & MECHANICAL APPLIANCES	\$ 0.1	\$ 1.8	1799.2%
8	848190 - PARTS OF TAPS, COCKS, VALVES OR OTHER SIMILAR APPLIANCES	\$ 0.1	\$ 1.4	2338.8%
9	843143 - PARTS OF BORING OR SINKING MACHINERY	\$ 2.1	\$ 1.3	-40.7%
10	820713 - ROCK DRILLING OR EARTH BORING TOOLS	\$ -	\$ 1.0	N/A
Sub-total		\$ 24.3	\$ 48.8	100.7%
Others		\$ 6.9	\$ 5.6	-18.3%
Total (All Products)		\$ 31.2	\$ 54.5	74.4%

Algeria

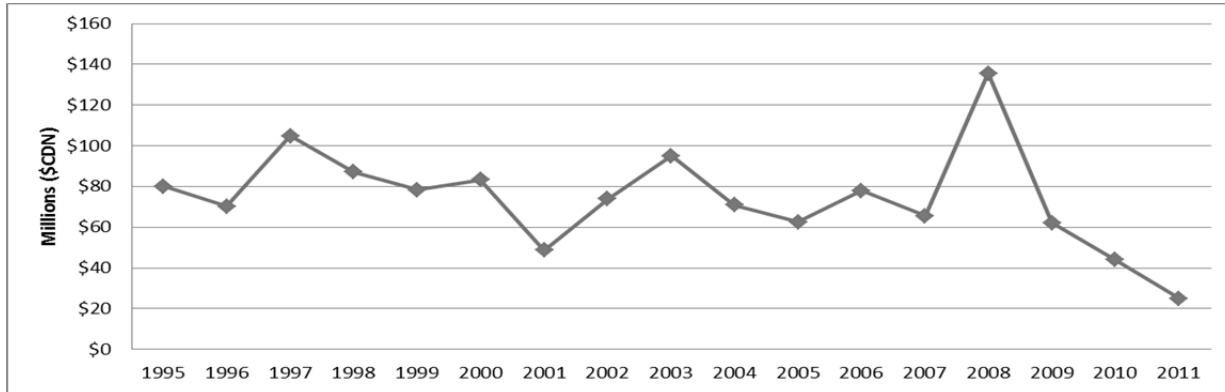

Top 20 Exports from Alberta in 2011 (\$CDN, Millions)

Rank	HS-Description	2010	2011	% Change
1	100110 - DURUM WHEAT	\$ 12.8	\$ 9.7	-24.6%
2	848180 - TAPS, COCKS, VALVE, AND SIMILAR APPLIANCES	\$ 4.6	\$ 4.9	5.6%
3	732690 - ARTICLES OF IRON OR STEEL	\$ 3.4	\$ 4.1	21.8%
4	843143 - PARTS FOR BORING OR SINKING MACHINERY	\$ 1.4	\$ 1.0	-28.4%
5	071340 - LENTILS, DRIED SHELL, INCLUDING SEEDS	\$ 1.3	\$ 0.8	-34.0%
6	902690 - PARTS AND ACCESSORIES FOR INSTRUMENTS AND APPARATUS	\$ 0.0	\$ 0.7	1441.6%
7	842890 - LIFTING, HANDLING, LOADING OR UNLOADING MACHINERY	\$ -	\$ 0.6	N/A
8	730799 - PIPE OR TUBE FITTINGS, NESOI, IRON OR NONSTAINLESS	\$ 1.0	\$ 0.6	-38.9%
9	902620 - INSTRUMENTS AND APPARATUS FOR MEASURING OR CHECKIN	\$ 0.1	\$ 0.4	347.0%
10	071339 - BEANS NESOI (BLACK, LIMA, PINTO, COWPEAS, ETC)	\$ -	\$ 0.3	N/A
11	730790 - PIPE OR TUBE FITTINGS, NESOI, IRON OR NONSTAINLESS	\$ 0.4	\$ 0.3	-31.5%
12	902680 - INSTRUMENTS AND APPARATUS FOR MEASURING OR CHECKIN	\$ -	\$ 0.2	N/A
13	847989 - MACHINES AND MECHANICAL APPLIANCES	\$ 0.3	\$ 0.2	-43.9%
14	820780 - TOOLS FOR TURNING, OF BASE METAL	\$ -	\$ 0.1	N/A
15	902610 - INSTRUMENTS AND APPARATUS FOR MEASURING	\$ -	\$ 0.1	N/A
16	852340 - OPTICAL MEDIA FOR THE RECORDING OF SOUND	\$ -	\$ 0.1	N/A
17	847990 - PARTS OF MACHINES AND MECHANICAL APPLIANCES	\$ 0.7	\$ 0.1	-88.4%
18	852560 - TRANSMISSION APPARATUS INCORPORATING RECEPTION	\$ -	\$ 0.1	N/A
19	841360 - ROTARY POSITIVE DISPLACEMENT PUMPS	\$ -	\$ 0.1	N/A
20	847180 - AUTOMATIC DATA PROCESSING UNITS	\$ -	\$ 0.1	N/A
Sub-total		\$ 26.0	\$ 24.4	-6.2%
Other Exports		\$ 18.1	\$ 0.7	-96.0%
Total Alberta Exports		\$ 44.0	\$ 25.1	-43.0%

Top 10 Exports from Canada in 2011 (\$CDN, Millions)

Rank	HS-Description	2010	2011	% Change
1	071340 - LENTILS - DRIED AND SHELL	\$ 72.0	\$ 80.5	11.8%
2	100110 - DURUM WHEAT	\$ 73.8	\$ 67.0	-9.1%
3	480100 - NEWSPRINT - IN ROLLS OR SHEETS	\$ 18.6	\$ 28.0	50.4%
4	853710 - BOARDS AND PANELS	\$ 0.0	\$ 6.2	71904.6%
5	940600 - PREFABRICATED BUILDINGS ("INDUSTRIALIZED BUILDINGS")	\$ 0.9	\$ 5.5	495.2%
6	848180 - TAPS, COCKS, VALVES AND OTHER SIMILAR APPLIANCES, NES	\$ 4.8	\$ 5.2	9.2%
7	732690 - OTHER ARTICLES (EXCLUDING WIRE) NES - IRON OR STEEL	\$ 3.4	\$ 4.3	28.1%
8	847710 - INJECTION-MOULDING MACHINES NES	\$ -	\$ 2.8	N/A
9	902690 - PARTS OF INSTRUMENTS AND APPARATUS FOR MEASURING	\$ 0.0	\$ 2.4	4850.5%
10	841370 - CENTRIFUGAL PUMPS NES	\$ -	\$ 2.2	N/A
Sub-total		\$ 208.6	\$ 218.8	4.9%
Others		\$ 79.3	\$ 20.4	-74.2%
Total (All Products)		\$ 288.0	\$ 239.2	-16.9%

Australia

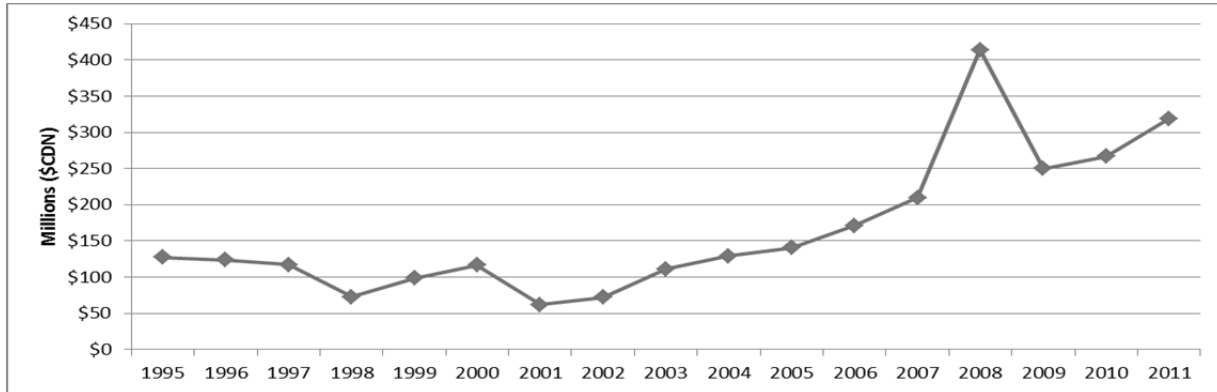

Top 20 Exports from Alberta in 2011 (\$ CDN, Millions)

Rank	HS-Description	2010	2011	% Change
1	250300 - SULFUR OF ALL KINDS, OTHER THAN SUBLIMED SULFUR	\$ 64.2	\$ 94.0	46.5%
2	843143 - PARTS FOR BORING OR SINKING MACHINERY	\$ 43.0	\$ 46.5	8.2%
3	020329 - MEAT OF SWINE, NESOI, FROZEN	\$ 22.2	\$ 24.4	10.0%
4	470321 - CHEMICAL WOODPULP, SODA OR SULFATE	\$ 20.7	\$ 23.9	15.5%
5	843049 - BORING OR SINKING MACHINERY	\$ 18.3	\$ 23.6	29.2%
6	020319 - MEAT OF SWINE, NESOI, FRESH OR CHILLED	\$ 10.3	\$ 13.1	26.8%
7	841480 - AIR PUMPS AND AIR OR OTHER GAS COMPRESSORS	\$ 0.1	\$ 4.3	6060.4%
8	730890 - STRUCTURES AND PARTS OF STRUCTURES, NESIO, OF IRON	\$ 6.5	\$ 3.1	-51.6%
9	841360 - ROTARY POSITIVE DISPLACEMENT PUMPS	\$ 3.3	\$ 3.1	-8.8%
10	847989 - MACHINES AND MECHANICAL APPLIANCES	\$ 3.6	\$ 3.0	-16.6%
11	852691 - RADIO NAVIGATIONAL AID APPARATUS	\$ 2.5	\$ 2.9	16.7%
12	841229 - HYDRAULIC POWER ENGINES AND MOTORS	\$ 0.5	\$ 2.7	409.6%
13	850239 - GENERATING SETS, ELECTRIC	\$ -	\$ 2.3	N/A
14	841121 - TURBOPROPELLERS OF A POWER NOT EXCEEDING 1,100 KW	\$ 1.6	\$ 2.3	48.8%
15	840790 - SPARK-IGNITION RECIPROCATING OR ROTARY INTERNAL CO	\$ -	\$ 2.3	N/A
16	843680 - AGRICULTURAL, HORTICULTURAL, FORESTY, BEE-KEEPING	\$ 0.3	\$ 2.3	718.9%
17	853180 - ELECTRIC SOUND OR VISUAL SIGNALING APPARATUS	\$ 0.9	\$ 2.2	151.4%
18	848140 - SAFETY OR RELIEF VALVES	\$ 1.3	\$ 2.1	66.5%
19	851762 - MACHINES FOR THE RECEPTION, CONVERSION	\$ 1.3	\$ 2.0	60.2%
20	847439 - MACHINES FOR MIXING OR KNEADING EARTH, STONE, ORE	\$ 3.9	\$ 1.9	-49.7%
Sub-total		\$ 204.3	\$ 262.2	28.3%
Other Exports		\$ 62.6	\$ 56.9	-9.1%
Total Alberta Exports		\$ 267.0	\$ 319.1	19.5%

Top 10 Exports from Canada in 2011 (\$ CDN, Millions)

Rank	HS-Description	2010	2011	% Change
1	880240 - AIRCRAFT NES OF AN UNLADEN WEIGHT (MORE THAN 15,000 KG)	\$ 138.3	\$ 137.6	-0.5%
2	250300 - SULFUR OF ALL KINDS	\$ 64.2	\$ 112.2	74.8%
3	020329 - SWINE, CUTS BONELESS - FROZEN	\$ 101.4	\$ 74.7	-26.3%
4	843143 - PARTS OF BORING OR SINKING MACHINERY	\$ 74.3	\$ 74.0	-0.3%
5	470321 - CHEMICAL WOODPULP - SODA OR SULPHATE - CONIFEROUS	\$ 53.3	\$ 59.4	11.6%
6	843390 - PARTS OF HARVESTING, THRESHING AND OTHER AGRICULTURAL	\$ 31.0	\$ 45.3	46.1%
7	440710 - LUMBER (THICKNESS >6MM) - CONIFEROUS WOOD	\$ 34.5	\$ 32.8	-5.1%
8	710812 - GOLD IN UNWROUGHT FORM (NON-MONETARY)	\$ 0.0	\$ 28.2	441005.5%
9	843049 - BORING OR SINKING MACHINERY NES - NOT SELF-PROPELLED	\$ 19.1	\$ 24.9	30.3%
10	750210 - NICKEL - UNWROUGHT, NOT ALLOYED	\$ 5.6	\$ 24.6	342.1%
Sub-total		\$ 669.2	\$ 868.6	29.8%
Others		\$ 935.4	\$ 864.8	-7.5%
Total (All Products)		\$ 1,604.6	\$ 1,733.3	8.0%

Bangladesh

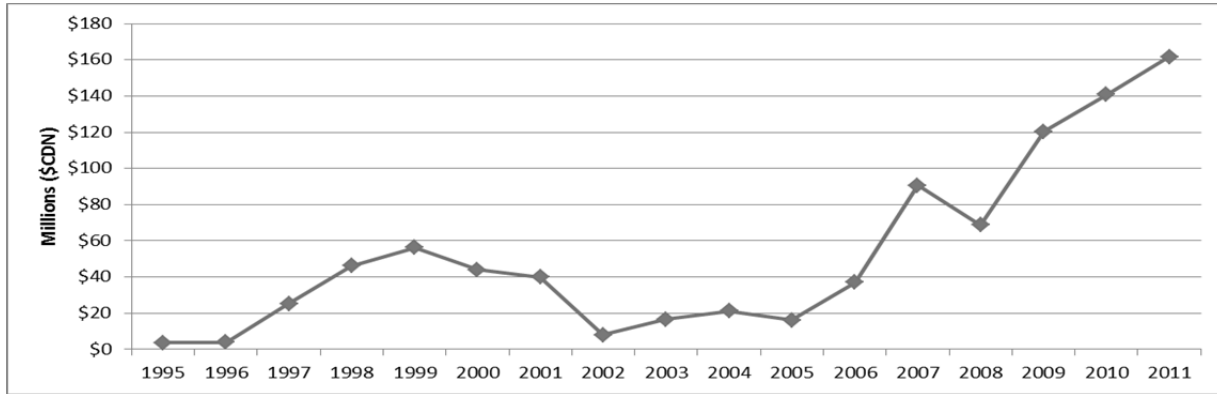

Top 20 Exports from Alberta in 2011 (\$CDN, Millions)

Rank	HS-Description	2010	2011	% Change
1	100910 - WHEAT (OTHER THAN DURUM WHEAT, AND MESLIN	\$ 93.1	\$ 121.6	130.6%
2	120510 - LOW ERUCIC ACID RAPE OR COLZA SEED	\$ 21.6	\$ 29.8	137.6%
3	071310 - PEAS (PISUM SATIVUM), DRIED SHELLED	\$ 14.5	\$ 2.3	16.1%
4	720449 - FERROUS WASTE AND SCRAP	\$ 0.5	\$ 1.8	337.1%
5	470321 - CHEMICAL WOODPULP, SODA OR SULFATE	\$ 0.9	\$ 1.6	174.8%
6	300450 - MEDICAMENTS, IN MEASURED DOSES, ETC.	\$ 1.2	\$ 1.3	109.0%
7	390190 - POLYMERS OF ETHYLENE NESOI, IN PRIMARY FORMS	\$ 0.9	\$ 0.7	82.6%
8	720441 - FERROUS WASTE AND SCRAP	\$ 2.0	\$ 0.6	29.9%
9	842531 - WINCHES NESOI AND CAPSTANS	\$ -	\$ 0.6	N/A
10	850239 - GENERATING SETS, ELECTRIC, NESOI	\$ -	\$ 0.4	N/A
11	847989 - MACHINES AND MECHANICAL APPLIANCES	\$ 0.0	\$ 0.2	4191.1%
12	850440 - ELECTRICAL STATIC CONVERTERS	\$ -	\$ 0.1	N/A
13	848110 - PRESSURE-REDUCING VALVES	\$ 0.0	\$ 0.1	2353.0%
14	848180 - TAPS, COCKS, VALVES AND SIMILAR APPLIANCES	\$ 0.0	\$ 0.1	146.0%
15	820559 - HANDTOOLS NESOI, AND PARTS THEROF, OF BASE METAL	\$ -	\$ 0.0	N/A
16	902610 - INSTRUMENTS AND APPARATUS FOR MEASURING	\$ 0.0	\$ 0.0	136.4%
17	310590 - FERTILIZERS	\$ 0.1	\$ 0.0	77.8%
18	847990 - PARTS OF MACHINES AND MECHANICAL APPLIANCES	\$ 0.0	\$ 0.0	702.9%
19	732690 - ARTICLES OF IRON OR STEEL	\$ 0.0	\$ 0.0	222.7%
20	848190 - PARTS FOR TAPS, COCKS, VALVES AND SIMILAR APPLIANCES	\$ 0.2	\$ 0.0	10.8%
Sub-total		\$ 135.3	\$ 161.5	83.8%
Other Exports		\$ 5.6	\$ 0.1	-549.2%
Total Alberta Exports		\$ 140.9	\$ 161.6	114.7%

Top 10 Exports from Canada in 2011 (\$CDN, Millions)

Rank	HS-Description	2010	2011	% Change
1	100190 - MESLIN AND WHEAT NES: SEED	\$ 282.9	\$ 315.4	11.5%
2	120510 - RAPE OR COLZA SEEDS - LOW ERUCIC ACID	\$ 73.8	\$ 82.8	12.2%
3	071310 - PEAS - DRIED AND SHELLED	\$ 105.0	\$ 59.3	-43.5%
4	071340 - LENTILS - DRIED AND SHELLED	\$ 52.9	\$ 10.8	-79.6%
5	720918 - FLAT COLD-ROLLED PRODUCTS - IRON/NON-ALLOY STEEL	\$ 7.8	\$ 9.9	26.0%
6	720990 - FLAT COLD-ROLLED PRODUCTS - IRON/NON-ALLOY STEEL	\$ 2.2	\$ 7.7	244.0%
7	720836 - FLAT HOT-ROLLED PRODUCTS - IRON/NON-ALLOY STEEL	\$ 2.9	\$ 6.1	106.9%
8	720441 - FERROUS WASTE AND SCRAP - IRON OR STEEL	\$ 2.7	\$ 5.3	97.8%
9	721070 - FLAT ROLLED PRODUCTS - IRON/NON-ALLOY STEEL	\$ 11.4	\$ 5.3	-54.0%
10	720917 - FLAT COLD-ROLLED PRODUCTS - IRON/NON-ALLOY STEEL	\$ 4.1	\$ 4.6	11.7%
Sub-total		\$ 563.1	\$ 532.9	-5.4%
Others		\$ 30.1	\$ 17.0	-43.6%
Total (All Products)		\$ 593.2	\$ 549.9	-7.3%

Belgium

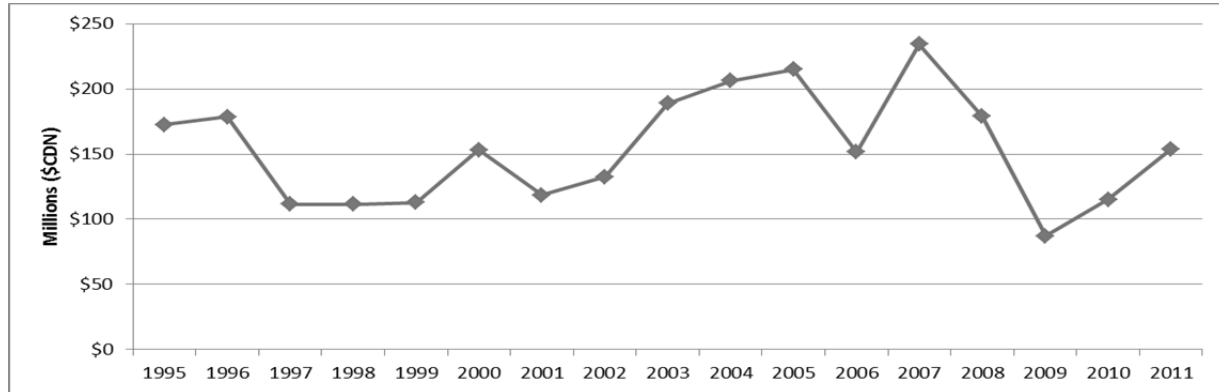

Top 20 Exports from Alberta in 2011 (\$CDN, Millions)

Rank	HS-Description	2010	2011	% Change
1	750210 - NICKEL, NOT ALLOYED, UNWROUGHT	\$ 12.0	\$ 31.4	161.6%
2	120510 - LOW ERUCIC ACID RAPE OR COLZA SEED	\$ 1.2	\$ 29.3	2441.9%
3	810520 - COBALT MATTES AND OTHER INTERMEDIATE PRODUCTS	\$ 20.5	\$ 26.9	31.4%
4	750400 - NICKEL POWDERS AND FLAKES	\$ 19.3	\$ 21.2	10.0%
5	100110 - DURUM WHEAT	\$ 6.9	\$ 11.2	62.2%
6	381519 - SUPPORTED CATALYSTS, NESOI	\$ 15.3	\$ 7.6	-50.6%
7	280300 - CARBON, NESOI (INCLUDING CARBON BLACK)	\$ 3.4	\$ 5.4	56.7%
8	390190 - POLYMERS OF ETHYLENE NESOI, IN PRIMARY FORMS	\$ 3.6	\$ 5.1	40.9%
9	100190 - WHEAT (OTHER THAN DURUM WHEAT), AND MESLIN	\$ 5.3	\$ 3.5	-34.5%
10	020500 - MEAT OF HORSES, ASSES, MULES OR HINNIES, FRESH	\$ 6.1	\$ 3.1	-49.1%
11	120400 - FLAXSEED (LINSEED), WHETHER OR NOT BROKEN	\$ 3.7	\$ 2.0	-46.6%
12	903210 - THERMOSTATS	\$ 1.1	\$ 1.1	2.1%
13	843149 - PARTS AND ATTACHMENTS, NESOI, FOR DERRICKS, CRANES	\$ 0.9	\$ 1.0	3.2%
14	701990 - GLASS FIBERS AND ARTICLES THEREOF NESOI	\$ 0.6	\$ 0.8	36.7%
15	470500 - WOOD PULP OBTAINED BY A COMBINATION OF MECHANICAL	\$ 10.4	\$ 0.7	-93.3%
16	071340 - LENTILS, DRIED SHELLLED, INCLUDING SEED	\$ 0.0	\$ 0.4	713.0%
17	080920 - CHERRIES, SWEET OR TART, FRESH	\$ -	\$ 0.4	N/A
18	761290 - ALUMINUM CASTS, DRUMS, CANS, BOXES AND SIMILAR	\$ 0.5	\$ 0.3	-32.1%
19	847431 - CONCRETE OR MORTAR MIXERS	\$ 0.1	\$ 0.2	105.9%
20	901910 - MECHANO-THERAPY APPLIANCES; MASSAGE APPARATUS	\$ 0.2	\$ 0.2	-22.9%
Sub-total		\$ 111.2	\$ 151.8	36.5%
Other Exports		\$ 3.8	\$ 1.9	-49.9%
Total Alberta Exports		\$ 115.0	\$ 153.7	33.7%

Top 10 Exports from Canada in 2011 (\$CDN, Millions)

Rank	HS-Description	2010	2011	% Change
1	710231 - DIAMONDS - NON-INDUSTRIAL - UNWORKED	\$ 370.3	\$ 428.3	15.6%
2	710210 - DIAMONDS - UNSORTED - NOT MOUNTED OR SET	\$ 330.5	\$ 401.0	21.3%
3	260800 - ZINC ORES AND CONCENTRATES	\$ 45.0	\$ 97.2	115.9%
4	120510 - RAPE OR COLZA SEEDS - LOW ERUCIC ACID	\$ 3.9	\$ 81.6	1971.8%
5	120100 - SOYA BEANS (WHETHER OR NOT BROKEN)	\$ 82.8	\$ 79.3	-4.2%
6	100110 - DURUM WHEAT	\$ 39.8	\$ 77.8	95.4%
7	750210 - NICKEL - UNWROUGHT, NOT ALLOYED	\$ 19.9	\$ 50.2	152.0%
8	120400 - LINSEED	\$ 140.6	\$ 48.1	-65.8%
9	880240 - AIRCRAFT NES OF AN UNLADEN WEIGHT (MORE THAN 15,000 KG)	\$ -	\$ 42.1	N/A
10	300432 - ADRENAL CORTICAL HORMONES - IN DOSAGE	\$ 31.9	\$ 37.1	16.4%
Sub-total		\$ 1,403.3	\$ 1,705.9	21.6%
Others		\$ 688.0	\$ 594.5	-13.6%
Total (All Products)		\$ 2,091.3	\$ 2,300.4	10.0%

Brazil

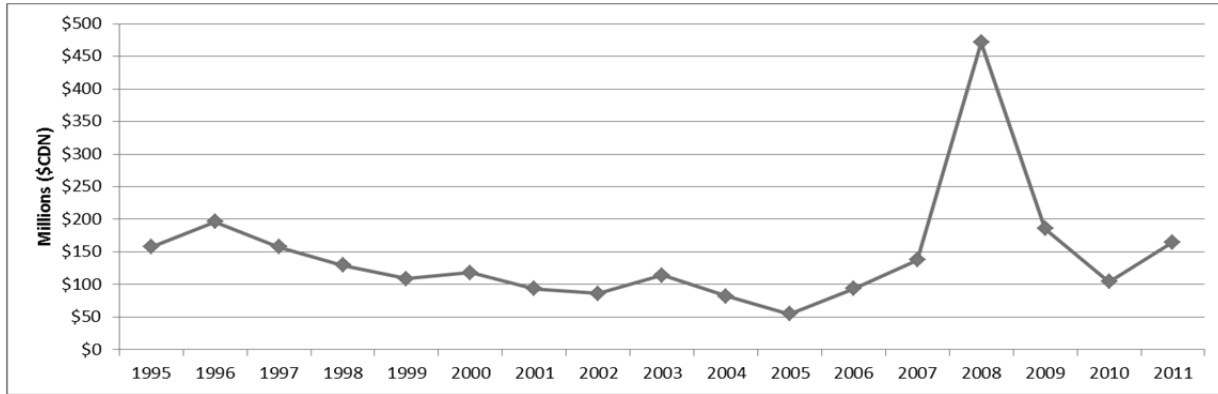

Top 20 Exports from Alberta in 2011 (\$CDN, Millions)

Rank	HS-Description	2010	2011	% Change
1	290531 - ETHYLENE GLYCOL (ETHANEDIOL)	\$ 21.3	\$ 73.3	244.0%
2	270112 - BITUMINOUS COAL, WHETHER OR NOT PULVERIZED	\$ -	\$ 13.4	N/A
3	841121 - TURBOPROPELLERS OF A POWER NOT EXCEEDING 1,100 Kw	\$ 8.9	\$ 13.4	51.1%
4	250300 - SULFUR OF ALL KINDS, OTHER THAN SUBLIMED SULFUR	\$ -	\$ 9.2	N/A
5	843143 - PARTS FOR BORING OR SINKING MACHINERY	\$ 7.0	\$ 7.1	0.7%
6	100190 - WHEAT (OTHER THAN DURUM WHEAT), AND MESLIN	\$ 31.5	\$ 4.1	-87.1%
7	848180 - TAPS, COCKS, VALVES, AND SIMILAR APPLIANCES	\$ 3.6	\$ 3.7	3.4%
8	051110 - BOVINE SEMEN	\$ 3.1	\$ 3.6	16.0%
9	843041 - BORING OR SINKING MACHINERY	\$ -	\$ 3.0	N/A
10	847989 - MACHINES AND MECHANICAL APPLIANCES	\$ 1.3	\$ 2.7	111.2%
11	391739 - TUBES, PIPES AND HOSES, OF PLASTICS	\$ -	\$ 2.4	N/A
12	390120 - POLYETHYLENE HAVING A SPECIFIC GRAVITY OF 0.94	\$ 0.3	\$ 2.4	674.8%
13	390110 - POLYETHYLENE HAVING A SPECIFIC GRAVITY OF LESS	\$ 3.2	\$ 2.2	-32.4%
14	390190 - POLYMERS OF ETHYLENE NESOI	\$ 3.0	\$ 1.3	-55.8%
15	841229 - HYDRAULIC POWER ENGINES AND MOTORS	\$ 0.3	\$ 1.3	416.6%
16	852691 - RADIO NAVIGATIONAL AID APPARATUS	\$ 0.2	\$ 1.3	497.9%
17	902710 - GAS OR SMOKE ANALYSIS APPARATUS	\$ 1.3	\$ 1.2	-2.8%
18	843149 - PARTS AND ATTACHMENTS	\$ 1.3	\$ 1.0	-23.8%
19	852910 - ANTENNAS AND ANTENNA REFLECTORS AND PARTS	\$ 0.1	\$ 0.9	1565.0%
20	902680 - INSTRUMENTS AND APPARATUS FOR MEASURING	\$ 0.3	\$ 0.7	133.5%
Sub-total		\$ 86.5	\$ 148.1	71.2%
Other Exports		\$ 17.6	\$ 16.7	-5.3%
Total Alberta Exports		\$ 104.1	\$ 164.8	58.2%

Top 10 Exports from Canada in 2011 (\$CDN, Millions)

Rank	HS-Description	2010	2011	% Change
1	310420 - POTASSIUM CHLORIDE	\$ 465.9	\$ 713.3	53.1%
2	270112 - BITUMINOUS COAL - WHETHER OR NOT PULVERIZED	\$ 389.8	\$ 666.8	71.1%
3	480100 - NEWSPRINT - IN ROLLS OR SHEETS	\$ 217.3	\$ 215.5	-0.8%
4	290531 - ETHYLENE GLYCOL (ETHANEDIOL)	\$ 21.3	\$ 73.3	244.0%
5	851712 - TELEPHONES FOR CELLULAR NETWORKS	\$ 87.5	\$ 72.3	-17.3%
6	841111 - TURBO-JETS - THRUST NOT EXCEEDING 25 KN	\$ 61.0	\$ 67.9	11.3%
7	870324 - MOTOR VEHICLES - SPARK IGNITION	\$ 21.3	\$ 42.1	97.7%
8	260300 - COPPER ORES AND CONCENTRATES	\$ -	\$ 26.7	N/A
9	890392 - MOTORBOATS - OTHER THAN OUTBOARD MOTORBOATS	\$ 15.2	\$ 25.8	70.4%
10	880230 - AIRPLANES OF AN UNLADEN WEIGHT (2,001 - 15,000 KG)	\$ 29.4	\$ 23.4	-20.3%
Sub-total		\$ 1,570.9	\$ 2,123.0	35.1%
Others		\$ 882.6	\$ 592.6	-32.9%
Total (All Products)		\$ 2,453.5	\$ 2,715.6	10.7%

Chile

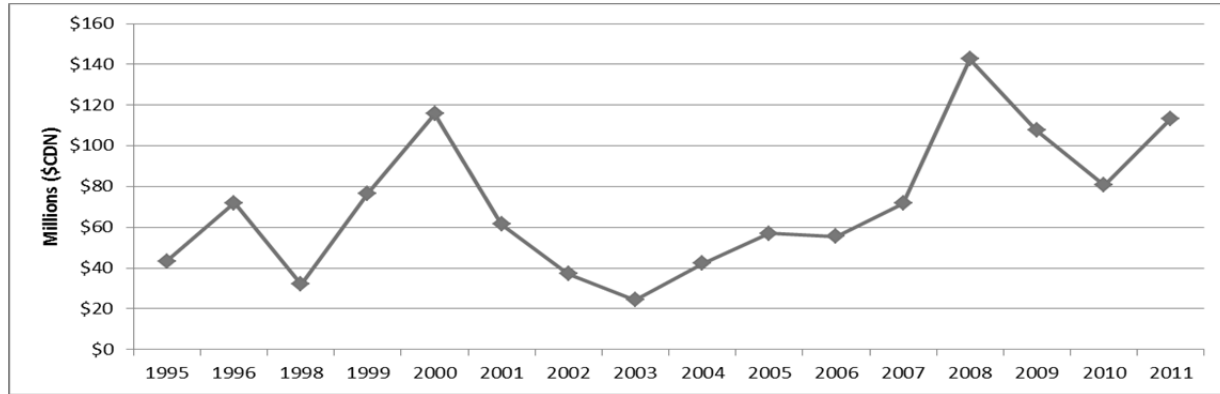

Top 20 Exports from Alberta in 2011 (\$CDN, Millions)

Rank	HS-Description	2010	2011	% Change
1	722830 - BARS AND RODS - ALLOY NON-STAINLESS STEEL -	\$ 22.1	\$ 35.1	58.8%
2	100190 - MESLIN AND WHEAT NES: SEED	\$ 12.9	\$ 20.8	61.5%
3	390190 - POLYMERS OF ETHYLENE NES, IN PRIMARY FORMS	\$ 20.2	\$ 17.9	-11.0%
4	250300 - SULFUR OF ALL KINDS	\$ 8.7	\$ 11.8	36.1%
5	851762 - MACHINES F R/C/T OR REGE OF VOICE,IMAGES OR DATA	\$ 0.1	\$ 10.1	14430.9%
6	151411 - RAPE (CANOLA) OR COLZA OIL - LOW ERUCIC ACID - CRUDE	\$ -	\$ 2.4	N/A
7	854442 - ELECTRIC CONDUCTORS, VOLTAGE <= 1,000 V	\$ 0.0	\$ 1.8	5152.5%
8	870520 - MOBILE DRILLING DERRICKS	\$ 0.9	\$ 1.1	13.7%
9	843143 - PARTS OF BORING OR SINKING MACHINERY	\$ 1.0	\$ 0.9	-13.6%
10	843149 - PARTS OF CRANES, WORK-TRUCKS, SHOVELS	\$ 1.7	\$ 0.6	-64.0%
11	410150 - WHOLE HIDES AND SKINS - BOVINE/EQUINE ANIMALS	\$ 0.1	\$ 0.4	360.2%
12	901420 - INSTRUMENTS AND APPLIANCES FOR AERONAUTICAL	\$ -	\$ 0.4	N/A
13	847190 - OTHER DATA PROCESSING MACHINES OR UNITS THEREOF NES	\$ -	\$ 0.4	N/A
14	853720 - BOARDS AND PANELS	\$ -	\$ 0.4	N/A
15	850440 - ELECTRIC STATIC CONVERTERS	\$ 0.1	\$ 0.4	210.0%
16	850720 - LEAD-ACID ELECTRIC ACCUMULATORS	\$ -	\$ 0.3	N/A
17	843139 - PARTS OF LIFTING, HANDLING	\$ 0.1	\$ 0.3	141.1%
18	847150 - PROCESS UNITS O/T 8471.41/.49, W/N CNTG	\$ -	\$ 0.3	N/A
19	902290 - PARTS AND ACCESSORIES FOR APPARATUS	\$ 0.2	\$ 0.3	27.1%
20	841350 - RECIPROCATING POSITIVE DISPLACEMENT PUMPS	\$ 0.3	\$ 0.3	-3.7%
Sub-total		\$ 69.0	\$ 107.0	55.0%
Others		\$ 11.7	\$ 6.4	-45.2%
Total (All Products)		\$ 80.7	\$ 113.4	40.5%

Top 10 Exports from Canada in 2011 (\$CDN, Millions)

Rank	HS-Description	2010	2011	% Change
1	261390 - MOLYBDENUM ORES AND CONCENTRATES - EXCEPT ROASTED	\$ 2.4	\$ 72.4	2856.4%
2	270112 - BITUMINOUS COAL - WHETHER OR NOT PULVERIZED	\$ 51.3	\$ 66.6	30.0%
3	100190 - MESLIN AND WHEAT NES: SEED	\$ 39.1	\$ 53.8	37.9%
4	271019 - PETROLEUM OILS AND OILS FROM BITUMINOUS MINERALS	\$ 1.1	\$ 40.7	3755.8%
5	722830 - BARS AND RODS - ALLOY NON-STAINLESS STEEL	\$ 22.1	\$ 35.1	58.8%
6	843143 - PARTS OF BORING OR SINKING MACHINERY	\$ 21.9	\$ 27.0	23.1%
7	151411 - RAPE (CANOLA) OR COLZA OIL - LOW ERUCIC ACID - CRUDE	\$ -	\$ 26.2	N/A
8	260300 - COPPER ORES AND CONCENTRATES	\$ -	\$ 23.3	N/A
9	390190 - POLYMERS OF ETHYLENE NES, IN PRIMARY FORMS	\$ 21.2	\$ 18.8	-11.0%
10	847490 - PARTS OF MACHINERY FOR HANDLING STONES, ORES	\$ 11.2	\$ 18.7	67.0%
Sub-total		\$ 280.3	\$ 518.4	84.9%
Others		\$ 259.6	\$ 261.2	0.6%
Total (All Products)		\$ 539.9	\$ 779.6	44.4%

China

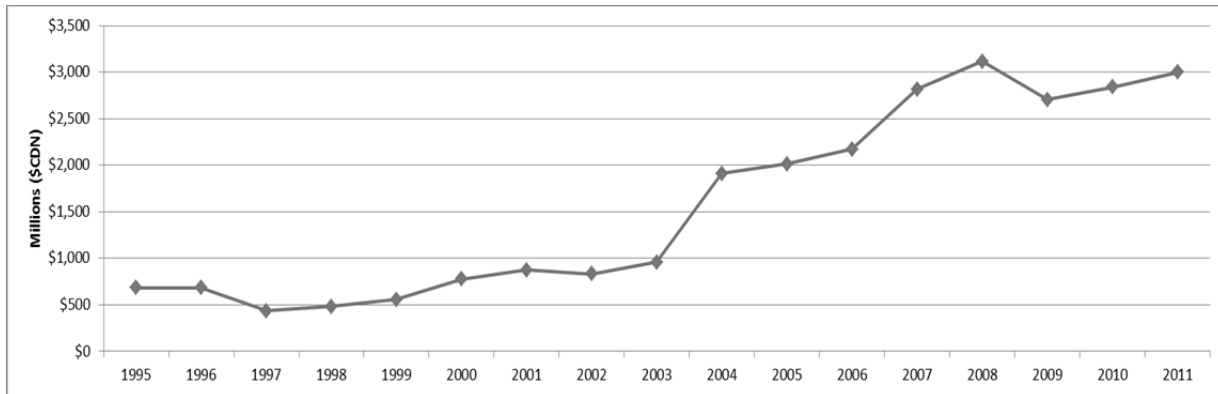

Top 20 Exports from Alberta in 2011 (\$CDN, Millions)

Rank	HS- Description	2010	2011	% Change
1	290531 - ETHYLENE GLYCOL (ETHANEDIOL)	\$ 426.2	\$ 509.0	19.4%
2	270900 - CRUDE PETROLEUM OILS AND OILS OBTAINED	\$ 174.9	\$ 407.2	132.8%
3	151411 - RAPE (CANOLA) OR COLZA OIL - LOW ERUCIC ACID - CRUDE	\$ 622.5	\$ 369.2	-40.7%
4	120510 - RAPE OR COLZA SEEDS - LOW ERUCIC ACID	\$ 200.7	\$ 277.1	38.1%
5	750210 - NICKEL - UNWROUGHT, NOT ALLOYED	\$ 249.3	\$ 174.3	-30.1%
6	250300 - SULFUR OF ALL KINDS	\$ 178.0	\$ 172.9	-2.9%
7	470321 - CHEMICAL WOODPULP - SODA OR SULPHATE	\$ 94.6	\$ 119.3	26.2%
8	841480 - VENTILATING OR AIR/GAS RECYCLING HOODS	\$ -	\$ 114.6	N/A
9	410150 - WHOLE HIDES AND SKINS - BOVINE/EQUINE ANIMALS	\$ 69.6	\$ 104.3	50.0%
10	470329 - CHEMICAL WOODPULP - SODA OR SULPHATE	\$ 105.2	\$ 100.2	-4.8%
11	270112 - BITUMINOUS COAL - WHETHER OR NOT PULVERIZED	\$ 163.8	\$ 99.7	-39.1%
12	390190 - POLYMERS OF ETHYLENE NES, IN PRIMARY FORMS	\$ 102.2	\$ 79.8	-21.9%
13	230641 - OIL-CAKE AND OTHER SOLID RESIDUES	\$ 103.0	\$ 74.6	-27.6%
14	470500 - SEMI-CHEMICAL WOOD PULP	\$ 37.8	\$ 48.2	27.6%
15	071310 - PEAS - DRIED AND SHELLLED	\$ 2.8	\$ 30.4	990.4%
16	100190 - MESLIN AND WHEAT NES: SEED	\$ 22.4	\$ 23.4	4.4%
17	100300 - BARLEY	\$ 22.5	\$ 21.3	-5.5%
18	410190 - OTHER HIDES/SKINS NES BOVINE/EQUINE ANIMALS	\$ 7.0	\$ 17.4	150.0%
19	740400 - COPPER WASTE AND SCRAP	\$ 16.7	\$ 15.1	-9.1%
20	271311 - PETROLEUM COKE - NOT CALCINED	\$ 23.8	\$ 12.2	-48.7%
Sub-total		\$ 2,655.9	\$ 2,814.9	6.0%
Others		\$ 182.2	\$ 183.4	0.6%
Total (All Products)		\$ 2,838.2	\$ 2,998.3	5.6%

Top 10 Exports from Canada in 2011 (\$CDN, Millions)

Rank	HS-Description	2010	2011	% Change
1	470321 - CHEMICAL WOODPULP - SODA OR SULPHATE - CONIFEROUS	\$ 1,072.7	\$ 1,480.4	38.0%
2	440710 - LUMBER (THICKNESS >6MM) - CONIFEROUS WOOD	\$ 677.4	\$ 1,100.8	62.5%
3	260111 - IRON ORES AND CONCENTRATES	\$ 334.4	\$ 1,093.4	227.0%
4	260300 - COPPER ORES AND CONCENTRATES	\$ 476.5	\$ 850.6	78.5%
5	270112 - BITUMINOUS COAL - WHETHER OR NOT PULVERIZED	\$ 997.3	\$ 820.6	-17.7%
6	120510 - RAPE OR COLZA SEEDS - LOW ERUCIC ACID	\$ 684.8	\$ 770.7	12.5%
7	151411 - RAPE (CANOLA) OR COLZA OIL - LOW ERUCIC ACID - CRUDE	\$ 899.1	\$ 664.8	-26.1%
8	750210 - NICKEL - UNWROUGHT, NOT ALLOYED	\$ 655.8	\$ 616.4	-6.0%
9	260112 - IRON ORES AND CONCENTRATES	\$ 471.6	\$ 539.7	14.4%
10	290531 - ETHYLENE GLYCOL (ETHANEDIOL)	\$ 426.2	\$ 509.0	19.4%
Sub-total		\$ 9,486.4	\$ 12,287.4	29.5%
Others		\$ 3,392.7	\$ 4,095.2	20.7%
Total (All Products)		\$ 12,879.1	\$ 16,382.6	27.2%

Colombia

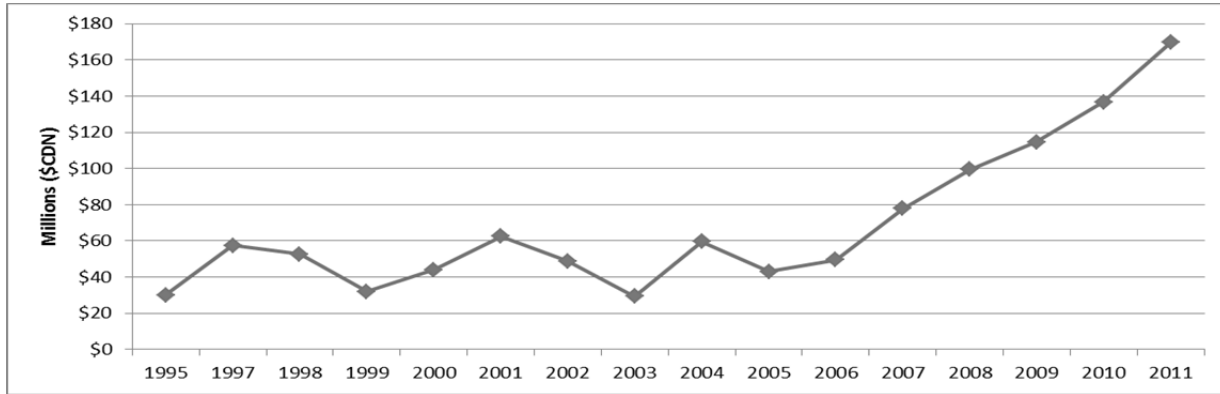

Top 20 Exports from Alberta in 2011 (\$CDN, Millions)

Rank	HS-Description	2010	2011	% Change
1	100190 - MESLIN AND WHEAT NES: SEED	\$ 44.9	\$ 80.6	80%
2	843143 - PARTS OF BORING OR SINKING MACHINERY	\$ 28.8	\$ 19.9	-31.1%
3	151411 - RAPE (CANOLA) OR COLZA OIL - LOW ERUCIC ACID - CRUDE	\$ -	\$ 6.2	N/A
4	100300 - BARLEY	\$ 5.2	\$ 5.7	9.7%
5	842619 - TRANSPORTER, GANTRY OR BRIDGE CRANES	\$ -	\$ 4.1	N/A
6	847989 - MACHINES & MECHANICAL APPLIANCES	\$ 2.0	\$ 4.0	100.1%
7	841391 - PARTS OF PUMPS	\$ 3.5	\$ 3.4	-1.0%
8	151419 - RAPE (CANOLA) OR COLZA OIL - LOW ERUCIC ACID - NOT CRUDE	\$ 3.0	\$ 3.3	10.5%
9	151710 - MARGARINE (EXCLUDING LIQUID MARGARINE)	\$ 2.2	\$ 3.1	44.3%
10	841360 - ROTARY POSITIVE DISPLACEMENT PUMPS NES	\$ 1.2	\$ 2.5	106.3%
11	841350 - RECIPROCATING POSITIVE DISPLACEMENT PUMPS NES	\$ 2.3	\$ 2.3	-1.0%
12	870590 - MOTOR VEHICLES - SPECIAL (NON-TRANSPORT)	\$ 6.1	\$ 2.0	-68.0%
13	843149 - PARTS OF CRANES, WORK-TRUCKS, SHOVELS	\$ 0.1	\$ 1.9	1963.9%
14	841121 - TURBO-PROPELLERS - POWER NOT EXCEEDING 1,100 KW	\$ 1.2	\$ 1.6	40.7%
15	847149 - OTHER AUTOMATIC DATA PROCESSING MACHINES	\$ 0.1	\$ 1.5	983.2%
16	854442 - ELECTRIC CONDUCTORS, VOLTAGE <= 1,000 V	\$ 0.1	\$ 1.4	918.1%
17	841229 - HYDRAULIC POWER ENGINES AND MOTORS	\$ 0.5	\$ 1.1	133.4%
18	848140 - VALVES - SAFETY OR RELIEF	\$ 0.6	\$ 1.0	77.5%
19	843139 - PARTS OF LIFTING, HANDLING	\$ 0.5	\$ 0.9	102.4%
20	848180 - TAPS, COCKS, VALVES AND OTHER SIMILAR APPLIANCES	\$ 1.1	\$ 0.9	-17.7%
Sub-total		\$ 110.4	\$ 151.5	37.2%
Others		\$ 26.2	\$ 18.2	-30.7%
Total (All Products)		\$ 136.6	\$ 169.6	24.2%

Top 10 Exports from Canada in 2011 (\$CDN, Millions)

Rank	HS-Description	2010	2011	% Change
1	100190 - MESLIN AND WHEAT NES: SEED	\$ 127.8	\$ 209.0	63.5%
2	071340 - LENTILS - DRIED AND SHELLLED	\$ 61.5	\$ 53.9	-12.5%
3	310420 - POTASSIUM CHLORIDE	\$ 36.4	\$ 48.9	34.2%
4	480100 - NEWSPRINT - IN ROLLS OR SHEETS	\$ 28.7	\$ 35.5	23.7%
5	843143 - PARTS OF BORING OR SINKING MACHINERY	\$ 31.7	\$ 26.2	-17.2%
6	271019 - PETROLEUM OILS AND OILS FROM BITUMINOUS MINERALS	\$ 1.1	\$ 25.9	2207.0%
7	100300 - BARLEY	\$ 23.1	\$ 14.7	-36.3%
8	071310 - PEAS - DRIED AND SHELLLED	\$ 10.2	\$ 13.5	33.3%
9	820719 - ROCK DRILLING OR EARTH BORING TOOLS	\$ 6.9	\$ 11.5	66.3%
10	740811 - WIRE - OF REFINED COPPER	\$ 14.1	\$ 9.9	-29.5%
Sub-total		\$ 389.2	\$ 534.1	37.2%
Others		\$ 224.7	\$ 193.5	-13.9%
Total (All Products)		\$ 614.0	\$ 727.7	18.5%

Cuba

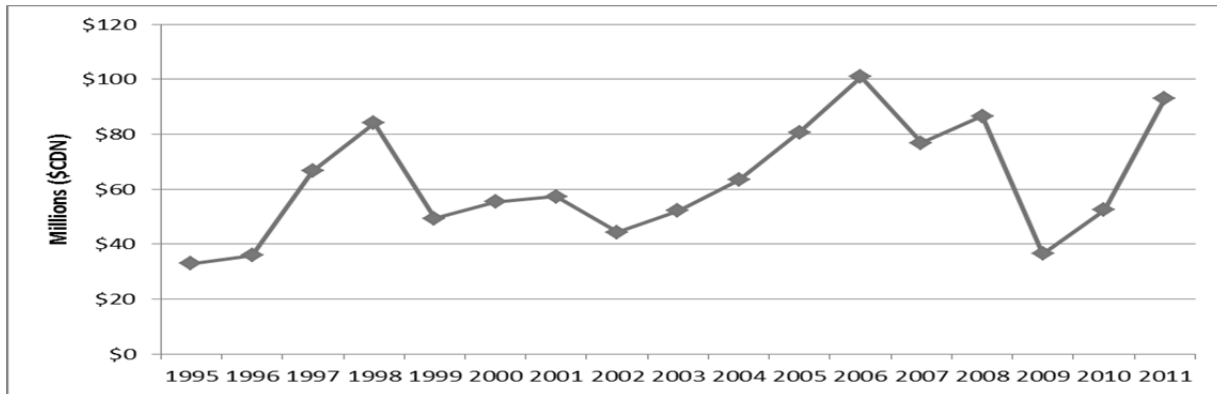

Top 20 Exports from Alberta in 2011 (\$CDN, Millions)

Rank	HS-Description	2010	2011	% Change
1	840290 - PARTS OF STEAM OR VAPOUR GENERATING BOILERS NES	\$ -	\$ 27.4	N/A
2	100190 - MESLIN AND WHEAT NES: SEED	\$ 16.7	\$ 24.6	47.3%
3	843143 - PARTS OF BORING OR SINKING MACHINERY	\$ 3.5	\$ 8.7	147.7%
4	847989 - MACHINES & MECHANICAL APPLIANCES	\$ -	\$ 1.5	N/A
5	820719 - ROCK DRILLING OR EARTH BORING TOOLS -	\$ 0.7	\$ 1.4	81.6%
6	841391 - PARTS OF PUMPS FOR LIQUIDS	\$ 1.9	\$ 1.3	-31.9%
7	848180 - TAPS, COCKS, VALVES AND OTHER SIMILAR APPLIANCES, NES	\$ 0.5	\$ 1.3	173.1%
8	020230 - BOVINE, CUTS BONELESS - FROZEN	\$ 2.9	\$ 1.2	-57.3%
9	100110 - DURUM WHEAT	\$ 0.4	\$ 1.1	162.9%
10	730900 - RESERVOIRS, TANKS, VATS AND SIMILAR CONTAINERS	\$ 0.4	\$ 1.0	138.9%
11	841381 - EJECTOR PUMPS AND OTHER PUMPS NES	\$ 1.4	\$ 1.0	-28.5%
12	902690 - PARTS OF INSTRUMENTS AND APPARATUS FOR MEASURING	\$ 0.3	\$ 0.9	168.4%
13	340290 - SURFACE-ACTIVE PREPARATIONS	\$ 1.1	\$ 0.9	-19.8%
14	730429 - CASINGS, TUBING, OTHER THAN STAINLESS STEEL, SEAMLESS	\$ 0.1	\$ 0.8	1253.2%
15	854460 - OTHER ELECTRIC CONDUCTORS (VOLTAGE EXCEEDING 1,000V)	\$ 0.0	\$ 0.8	4374.8%
16	841290 - PARTS OF HYDRAULIC, PNEUMATIC AND OTHER POWER ENGINES	\$ 1.2	\$ 0.8	-37.0%
17	853650 - OTHER ELECTRICAL SWITCHES NES	\$ 0.0	\$ 0.7	1718.8%
18	381190 - PREPARED ADDITIVES FOR MINERAL OILS	\$ 1.9	\$ 0.7	-64.8%
19	732690 - OTHER ARTICLES (EXCLUDING WIRE) NES - IRON OR STEEL	\$ 1.4	\$ 0.6	-53.7%
20	854449 - ELECTRIC CONDUCTORS	\$ 0.3	\$ 0.6	102.5%
Sub-total		\$ 36.7	\$ 79.8	117.2%
Others		\$ 15.7	\$ 13.3	-15.5%
Total (All Products)		\$ 52.5	\$ 93.1	77.4%

Top 10 Exports from Canada in 2011 (\$CDN, Millions)

Rank	HS-Description	2010	2011	% Change
1	100190 - MESLIN AND WHEAT NES: SEED	\$ 50.7	\$ 63.7	25.8%
2	280200 - SULFUR (SUBLIMED, PRECIPITATED OR COLLOIDAL)	\$ 32.4	\$ 31.1	-4.0%
3	840290 - PARTS OF STEAM OR VAPOUR GENERATING BOILERS NES	\$ 0.0	\$ 28.0	78145.0%
4	071310 - PEAS - DRIED AND SHELLLED	\$ 20.5	\$ 19.2	-6.5%
5	310420 - POTASSIUM CHLORIDE	\$ 18.3	\$ 13.2	-27.5%
6	740811 - WIRE - OF REFINED COPPER	\$ 7.6	\$ 11.6	52.7%
7	843143 - PARTS OF BORING OR SINKING MACHINERY	\$ 5.7	\$ 9.7	70.5%
8	100110 - DURUM WHEAT	\$ 2.5	\$ 8.0	216.7%
9	870899 - MOTOR VEHICLE PARTS, NES	\$ 2.7	\$ 6.3	130.7%
10	040210 - MILK/CREAM POWDER (<1.6% FAT)	\$ 3.8	\$ 5.8	50.9%
Sub-total		\$ 180.2	\$ 240.9	33.7%
Others		\$ 127.6	\$ 117.7	-7.8%
Total (All Products)		\$ 307.8	\$ 358.6	16.5%

Ecuador

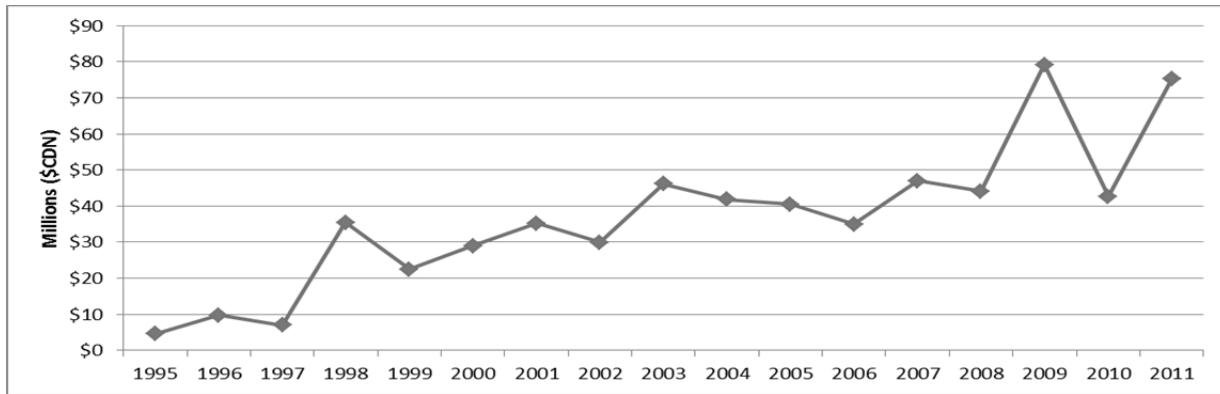

Top 20 Exports from Alberta in 2011 (\$CDN, Millions)

Rank	HS-Description	2010	2011	% Change
1	100190 - MESLIN AND WHEAT NES: SEED	\$ 31.2	\$ 56.0	79.3%
2	110710 - MALT - NOT ROASTED	\$ 5.7	\$ 6.7	18.3%
3	842129 - FILTERING OR PURIFYING MACHINERY AND APPARATUS	\$ 0.0	\$ 2.1	374920.4%
4	843143 - PARTS OF BORING OR SINKING MACHINERY	\$ 1.2	\$ 2.1	70.8%
5	850220 - GENERATING SETS WITH SPARK-IGNITION INTERNAL	\$ -	\$ 1.7	N/A
6	870590 - MOTOR VEHICLES - SPECIAL (NON-TRANSPORT) PURPOSE NES	\$ -	\$ 0.7	N/A
7	151411 - RAPE (CANOLA) OR COLZA OIL - LOW ERUCIC ACID - CRUDE	\$ -	\$ 0.7	N/A
8	100300 - BARLEY	\$ 0.6	\$ 0.6	7.1%
9	841229 - HYDRAULIC POWER ENGINES AND MOTORS	\$ 0.1	\$ 0.6	810.0%
10	100110 - DURUM WHEAT	\$ 0.3	\$ 0.3	29.7%
11	841290 - PARTS OF HYDRAULIC, PNEUMATIC AND OTHER POWER ENGINES	\$ 0.4	\$ 0.3	-22.4%
12	847989 - MACHINES & MECHANICAL APPLIANCES	\$ 0.2	\$ 0.2	-5.8%
13	848210 - BALL BEARINGS (FOR AUTOMOTIVE AND OTHER USES)	\$ 0.0	\$ 0.2	690.3%
14	847990 - PARTS OF MACHINES & MECHANICAL APPLIANCES	\$ 0.1	\$ 0.2	174.9%
15	853710 - BOARDS AND PANELS	\$ -	\$ 0.2	N/A
16	848330 - BEARING HOUSINGS - NOT INCORPORATING BALL	\$ 0.1	\$ 0.2	196.1%
17	848310 - TRANSMISSION SHAFTS AND CRANKS	\$ 0.1	\$ 0.1	-5.6%
18	852560 - TRANSMISSION APPARATUS INCORPORATING	\$ 0.1	\$ 0.1	92.8%
19	850300 - PARTS FOR ELECTRIC MOTORS, GENERATORS	\$ -	\$ 0.1	N/A
20	401693 - GASKETS, WASHERS AND OTHER SEALS OF VULCANIZED RUBBER	\$ 0.1	\$ 0.1	13.7%
Sub-total		\$ 40.6	\$ 73.8	81.6%
Others		\$ 2.0	\$ 1.4	-29.8%
Total (All Products)		\$ 42.6	\$ 75.2	76.4%

Top 10 Exports from Canada in 2011 (\$CDN, Millions)

Rank	HS-Description	2010	2011	% Change
1	100190 - MESLIN AND WHEAT NES: SEED	\$ 94.8	\$ 145.1	53.1%
2	071340 - LENTILS - DRIED AND SHELLLED	\$ 14.9	\$ 14.1	-5.3%
3	110710 - MALT - NOT ROASTED	\$ 6.3	\$ 9.6	53.4%
4	760511 - ALUMINUM WIRE	\$ 5.0	\$ 8.8	77.3%
5	480100 - NEWSPRINT - IN ROLLS OR SHEETS	\$ 10.0	\$ 7.6	-24.4%
6	847170 - STORAGE UNITS FOR COMPUTERS AND OTHER DATA	\$ 4.0	\$ 3.3	-17.7%
7	480511 - SEMI-CHEMICAL FLUTING PAPER - IN ROLLS/SHEETS	\$ 5.7	\$ 3.2	-43.7%
8	843143 - PARTS OF BORING OR SINKING MACHINERY	\$ 2.2	\$ 2.7	22.8%
9	100110 - DURUM WHEAT	\$ 1.5	\$ 2.4	56.2%
10	847790 - PARTS OF MACHINES FOR WORKING RUBBER OR PLASTICS	\$ 1.3	\$ 2.2	75.0%
Sub-total		\$ 160.3	\$ 223.0	39.2%
Others		\$ 91.3	\$ 47.7	-47.8%
Total (All Products)		\$ 251.5	\$ 270.7	7.6%

Egypt

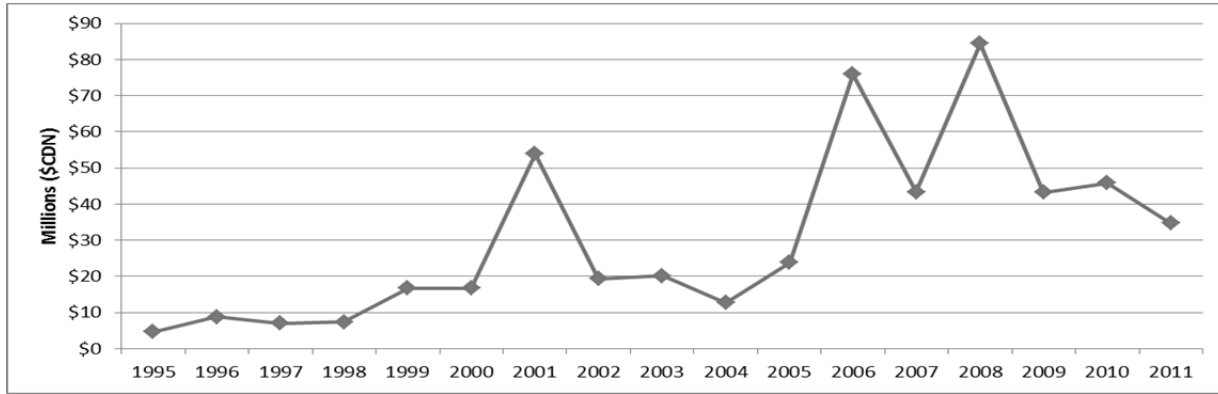

Top 20 Exports from Alberta in 2011 (\$CDN, Millions)

Rank	HS-Description	2010	2011	% Change
1	100190 - MESLIN AND WHEAT NES: SEED	\$ 25.0	\$ 21.0	-16.3%
2	020230 - BOVINE, CUTS BONELESS - FROZEN	\$ 2.1	\$ 3.7	77.2%
3	843143 - PARTS OF BORING OR SINKING MACHINERY	\$ 5.0	\$ 1.6	-67.2%
4	848130 - VALVES - CHECK	\$ 0.6	\$ 0.7	13.4%
5	732690 - OTHER ARTICLES (EXCLUDING WIRE) NES - IRON OR STEEL	\$ 0.5	\$ 0.6	20.0%
6	848180 - TAPS, COCKS, VALVES AND OTHER SIMILAR APPLIANCES	\$ 0.3	\$ 0.5	56.2%
7	841391 - PARTS OF PUMPS FOR LIQUIDS	\$ 1.3	\$ 0.5	-60.6%
8	847989 - MACHINES & MECHANICAL APPLIANCES	\$ 1.2	\$ 0.5	-57.2%
9	470321 - CHEMICAL WOODPULP - SODA OR SULPHATE	\$ -	\$ 0.3	N/A
10	841370 - CENTRIFUGAL PUMPS NES	\$ 0.2	\$ 0.3	45.7%
11	401693 - GASKETS, WASHERS AND OTHER SEALS OF VULCANIZED RUBBER	\$ 0.2	\$ 0.3	80.5%
12	730799 - OTHER PIPE OR TUBE FITTINGS - IRON OR STEEL NES	\$ 0.1	\$ 0.3	265.1%
13	820719 - ROCK DRILLING OR EARTH BORING TOOLS	\$ 0.0	\$ 0.3	1706.2%
14	853720 - BOARDS AND PANELS(INCLUDING NUMERICAL CONTROL PANELS)	\$ 0.1	\$ 0.3	318.7%
15	841290 - PARTS OF HYDRAULIC, PNEUMATIC AND OTHER POWER ENGINES	\$ 0.5	\$ 0.2	-51.2%
16	841360 - ROTARY POSITIVE DISPLACEMENT PUMPS NES	\$ 0.0	\$ 0.2	387.1%
17	841229 - HYDRAULIC POWER ENGINES AND MOTORS	\$ 0.3	\$ 0.2	-23.2%
18	040490 - PRODUCTS CONSISTING OF NATURAL MILK CONSTITUENTS	\$ 1.0	\$ 0.2	-82.8%
19	051110 - BOVINE SEMEN	\$ 0.0	\$ 0.1	579.8%
20	848190 - PARTS OF TAPS, COCKS, VALVES OR OTHER SIMILAR APPLIANCES	\$ 0.2	\$ 0.1	-43.4%
Sub-total		\$ 39.6	\$ 32.4	-18.3%
Others		\$ 6.2	\$ 2.4	-62.3%
Total (All Products)		\$ 45.8	\$ 34.7	-24.3%

Top 10 Exports from Canada in 2011 (\$CDN, Millions)

Rank	HS-Description	2010	2011	% Change
1	720449 - FERROUS WASTE AND SCRAP - IRON OR STEEL NES	\$ 179.1	\$ 167.5	-6.5%
2	260112 - IRON ORES AND CONCENTRATES, OTHER THAN ROASTED IRON P	\$ 53.9	\$ 91.5	69.8%
3	120100 - SOYA BEANS (WHETHER OR NOT BROKEN)	\$ 32.0	\$ 72.8	127.7%
4	100190 - MESLIN AND WHEAT NES: SEED	\$ 76.1	\$ 54.3	-28.5%
5	071340 - LENTILS - DRIED AND SHELLD	\$ 44.3	\$ 54.1	22.2%
6	880240 - AIRCRAFT NES OF AN UNLADEN WEIGHT (MORE THAN 15,000 KG)	\$ -	\$ 42.9	N/A
7	480100 - NEWSPRINT - IN ROLLS OR SHEETS	\$ 24.4	\$ 27.7	13.5%
8	480421 - SACK KRAFT PAPER - IN ROLLS/SHEETS - UNBLEACHED	\$ 27.2	\$ 27.1	-0.2%
9	270112 - BITUMINOUS COAL - WHETHER OR NOT PULVERIZED BUT NOT AGC	\$ -	\$ 18.4	N/A
10	100590 - MAIZE (CORN) NES (EXCLUDING SWEET CORN)	\$ 3.1	\$ 13.2	332.4%
Sub-total		\$ 489.3	\$ 629.0	28.6%
Others		\$ 121.6	\$ 61.7	-49.3%
Total (All Products)		\$ 610.9	\$ 690.7	13.1%

France

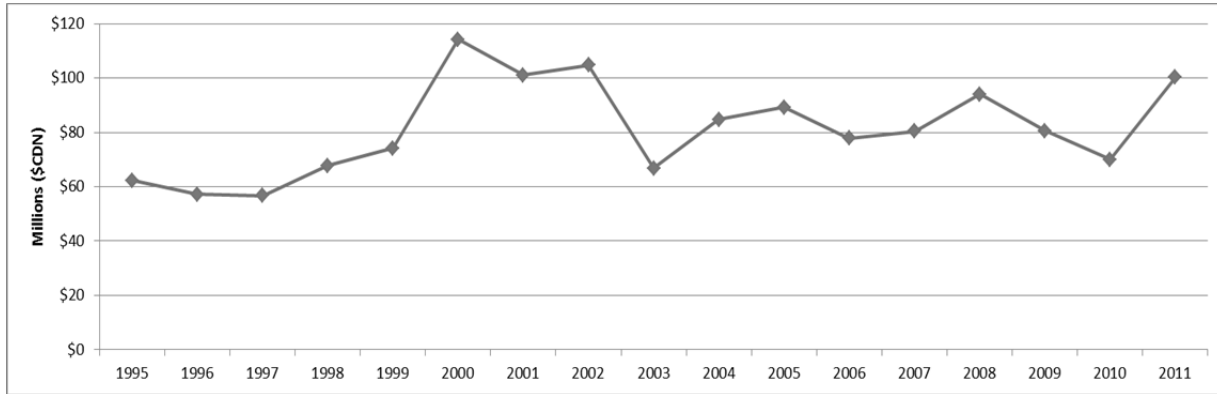

Top 20 Exports from Alberta in 2011 (\$CDN, Millions)

Rank	HS- Description	2010	2011	% Change
1	841121 - TURBO-PROPELLERS - POWER NOT EXCEEDING 1,100 KW	\$ 19.6	\$ 22.6	15.3%
2	020500 - HORSE, ASS, MULE OR HINNY MEAT - FRESH, CHILLED OR FROZEN	\$ 14.9	\$ 13.0	-12.6%
3	120510 - RAPE OR COLZA SEEDS - LOW ERUCIC ACID	\$ 0.0	\$ 9.3	28394.0%
4	470500 - SEMI-CHEMICAL WOOD PULP	\$ 6.7	\$ 6.1	-8.6%
5	220720 - ETHYL ALCOHOL AND OTHER SPIRITS	\$ 5.2	\$ 5.0	-4.4%
6	270112 - BITUMINOUS COAL - WHETHER OR NOT PULVERIZED	\$ -	\$ 4.7	N/A
7	280300 - CARBON (CARBON BLACKS AND OTHER FORMS OF CARBON NES)	\$ 2.2	\$ 4.0	78.3%
8	852691 - RADIO NAVIGATIONAL AID APPARATUS	\$ 2.4	\$ 3.9	64.2%
9	847990 - PARTS OF MACHINES & MECHANICAL APPLIANCES	\$ 1.5	\$ 3.7	145.5%
10	381800 - CHEMICAL ELEMENTS OR COMPOUNDS DOPED	\$ 0.2	\$ 2.4	882.2%
11	470329 - CHEMICAL WOODPULP - SODA OR SULPHATE	\$ -	\$ 2.2	N/A
12	841391 - PARTS OF PUMPS FOR LIQUIDS	\$ 0.5	\$ 1.8	272.5%
13	230910 - DOG OR CAT FOOD PUT UP FOR RETAIL SALE	\$ 1.3	\$ 1.7	38.8%
14	902680 - INSTRUMENTS AND APPARATUS FOR MEASURING	\$ 0.0	\$ 1.6	4449.1%
15	844332 - OTHER PRINTING MACHINES, CAPABLE OF	\$ 0.8	\$ 1.3	64.6%
16	730429 - CASINGS, TUBING, OTHER THAN STAINLESS STEEL, SEAMLESS	\$ -	\$ 1.2	N/A
17	903180 - OTHER MEASURING OR CHECKING INSTRUMENTS	\$ 0.5	\$ 0.8	79.2%
18	820790 - SCREWDRIVER BITS, LAPPING TOOLS AND OTHER	\$ -	\$ 0.7	N/A
19	902710 - GAS OR SMOKE ANALYSIS APPARATUS	\$ 0.5	\$ 0.7	51.4%
20	848180 - TAPS, COCKS, VALVES AND OTHER SIMILAR APPLIANCES	\$ 0.7	\$ 0.7	-3.9%
Sub-total		\$ 58.6	\$ 90.6	54.6%
Others		\$ 11.3	\$ 9.6	-14.9%
Total (All Products)		\$ 70.0	\$ 100.3	43.3%

Top 10 Exports from Canada in 2011 (\$CDN, Millions)

Rank	HS-Description	2010	2011	% Change
1	880240 - AIRCRAFT NES OF AN UNLADEN WEIGHT (MORE THAN 15,000 KG)	\$ 23.2	\$ 233.9	907.4%
2	271019 - PETROLEUM OILS AND OILS FROM BITUMINOUS MINERALS	\$ 0.9	\$ 188.6	21396.8%
3	260112 - IRON ORES AND CONCENTRATES	\$ 127.5	\$ 170.2	33.5%
4	841112 - TURBO-JETS - THRUST EXCEEDING 25 KN	\$ 99.2	\$ 158.1	59.5%
5	260111 - IRON ORES AND CONCENTRATES	\$ 140.5	\$ 155.8	10.9%
6	880330 - PARTS OF AIRPLANES OR HELICOPTERS NES	\$ 106.1	\$ 124.8	17.6%
7	841122 - TURBO-PROPELLERS - POWER EXCEEDING 1,100 KW	\$ 106.3	\$ 111.2	4.6%
8	300220 - VACCINES - HUMAN USES	\$ 121.4	\$ 109.2	-10.0%
9	880320 - UNDER-CARRIAGES AND PARTS THEREOF - FOR AIRCRAFTS	\$ 85.4	\$ 88.8	3.9%
10	760120 - UNWROUGHT ALUMINUM - ALLOYED	\$ 45.7	\$ 70.0	53.3%
Sub-total		\$ 1,193.6	\$ 1,938.1	62.4%
Others		\$ 881.1	\$ 926.2	5.1%
Total (All Products)		\$ 2,074.8	\$ 2,864.3	38.1%

Germany

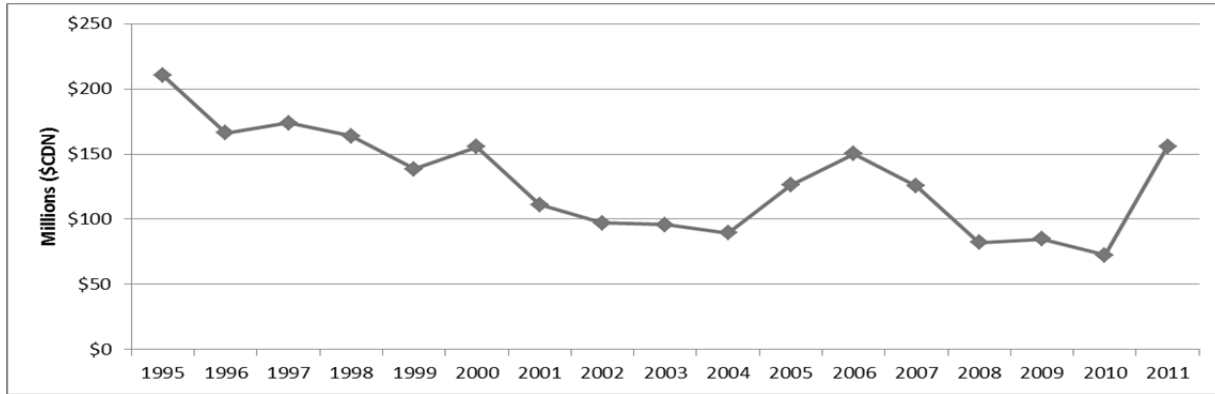

Top 20 Exports from Alberta in 2011 (\$CDN, Millions)

Rank	HS-Description	2010	2011	% Change
1	151411 - RAPE (CANOLA) OR COLZA OIL - LOW ERUCIC ACID - CRUDE	\$ -	\$ 59.6	N/A
2	270112 - BITUMINOUS COAL - WHETHER OR NOT PULVERIZED	\$ 21.1	\$ 27.8	32.1%
3	843143 - PARTS OF BORING OR SINKING MACHINERY	\$ 0.5	\$ 6.2	1131.3%
4	870590 - MOTOR VEHICLES - SPECIAL (NON-TRANSPORT) PURPOSE NES	\$ -	\$ 5.3	N/A
5	280300 - CARBON (CARBON BLACKS AND OTHER FORMS OF CARBON NES)	\$ 4.0	\$ 4.0	2.0%
6	841121 - TURBO-PROPELLERS - POWER NOT EXCEEDING 1,100 KW	\$ 0.8	\$ 3.9	393.0%
7	230910 - DOG OR CAT FOOD PUT UP FOR RETAIL SALE	\$ 4.8	\$ 3.8	-20.4%
8	750400 - NICKEL - POWDERS AND FLAKES	\$ 3.7	\$ 3.3	-11.1%
9	470500 - SEMI-CHEMICAL WOOD PULP	\$ 0.7	\$ 2.6	265.2%
10	870899 - MOTOR VEHICLE PARTS, NES	\$ 4.7	\$ 2.6	-45.2%
11	220830 - WHISKIES	\$ 0.9	\$ 2.5	174.8%
12	100110 - DURUM WHEAT	\$ -	\$ 2.3	N/A
13	730890 - STRUCTURES AND PARTS OF STRUCTURES (EXCL PREFABRICATED)	\$ -	\$ 1.7	N/A
14	732690 - OTHER ARTICLES (EXCLUDING WIRE) NES - IRON OR STEEL	\$ 0.7	\$ 1.4	113.0%
15	902710 - GAS OR SMOKE ANALYSIS APPARATUS	\$ 0.9	\$ 1.3	47.4%
16	130219 - VEGETABLE SAPS AND EXTRACTS, INCL VANILLA	\$ 1.6	\$ 1.1	-28.1%
17	847989 - MACHINES & MECHANICAL APPLIANCES	\$ 0.9	\$ 1.1	25.0%
18	841370 - CENTRIFUGAL PUMPS NES	\$ 0.0	\$ 1.1	4076.4%
19	843049 - BORING OR SINKING MACHINERY NES - NOT SELF-PROPELLED	\$ -	\$ 1.0	N/A
20	940310 - METAL FURNITURE FOR OFFICE USE	\$ 0.1	\$ 0.9	718.9%
Sub-total		\$ 48.3	\$ 137.7	184.9%
Others		\$ 24.0	\$ 18.2	-24.2%
Total (All Products)		\$ 72.4	\$ 155.9	115.4%

Top 10 Exports from Canada in 2011 (\$CDN, Millions)

Rank	HS-Description	2010	2011	% Change
1	880240 - AIRCRAFT NES OF AN UNLADEN WEIGHT	\$ 186.9	\$ 446.2	138.7%
2	260112 - IRON ORES AND CONCENTRATES	\$ 560.0	\$ 179.3	-68.0%
3	270112 - BITUMINOUS COAL - WHETHER OR NOT PULVERIZED	\$ 262.2	\$ 166.9	-36.4%
4	260300 - COPPER ORES AND CONCENTRATES	\$ 127.4	\$ 147.5	15.8%
5	711890 - COIN NES	\$ 151.9	\$ 133.1	-12.3%
6	262099 - ASH AND RESIDUES CONTAINING OTHER METALS	\$ 47.1	\$ 82.8	75.9%
7	271019 - PETROLEUM OILS AND OILS FROM BITUMINOUS MINERALS	\$ 1.3	\$ 77.2	5941.0%
8	841191 - PARTS OF TURBO-JETS OR TURBO-PROPELLERS	\$ 62.8	\$ 67.5	7.6%
9	284410 - NATURAL URANIUM AND ITS COMPOUNDS	\$ 116.7	\$ 67.3	-42.3%
10	260111 - IRON ORES AND CONCENTRATES, OTHER THAN ROASTED IRON	\$ 161.7	\$ 61.3	-62.1%
Sub-total		\$ 2,107.7	\$ 2,007.8	-4.7%
Others		\$ 1,489.6	\$ 1,666.9	11.9%
Total (All Products)		\$ 3,597.3	\$ 3,674.7	2.2%

Ghana

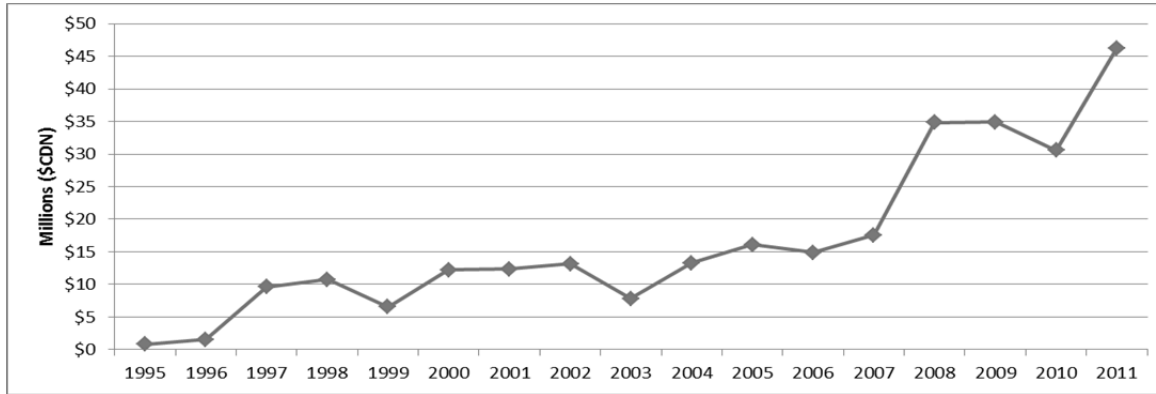

Top 20 Exports from Alberta in 2011 (\$CDN, Millions)

Rank	HS-Description	2010	2011	% Change
1	100190 - MESLIN AND WHEAT NES: SEED	\$ 29.2	\$ 43.4	48.5%
2	870324 - MOTOR VEHICLES - SPARK IGNITION - CYLINDER CAPACITY	\$ 0.01	\$ 0.51	3794.8%
3	847989 - MACHINES & MECHANICAL APPLIANCES	\$ 0.20	\$ 0.49	146.0%
4	842952 - MECHANICAL SHOVELS AND EXCAVATORS	\$ -	\$ 0.42	N/A
5	870323 - MOTOR VEHICLES - SPARK IGNITION	\$ 0.07	\$ 0.38	430.1%
6	870510 - CRANE LORRIES (MOBILE CRANES)	\$ -	\$ 0.27	26.6%
7	020714 - CUTS AND EDIBLE OFFALS (INCL LIVERS) OF FOWLS	\$ 0.18	\$ 0.12	-30.5%
8	310520 - FERTILIZERS WITH THE 3 ELEMENTS	\$ -	\$ 0.08	N/A
9	870322 - MOTOR VEHICLES - SPARK IGNITION	\$ 0.18	\$ 0.05	-72.9%
10	842959 - SELF-PROPELLED MECHANICAL EXCAVATING MACHINERY NES	\$ -	\$ 0.05	4.7%
11	020727 - TURKEYS, DOMESTIC, CUTS AND OFFAL - FROZEN	\$ 0.04	\$ 0.04	0.2%
12	382490 - CHEMICAL PRODUCTS AND PREPARATIONS OF THE CHEMICAL	\$ 0.01	\$ 0.04	441.8%
13	820720 - DIES FOR DRAWING OR EXTRUDING METAL (INCLUDING PARTS)	\$ -	\$ 0.03	N/A
14	160232 - MEAT AND MEAT OFFAL OF POULTRY	\$ -	\$ 0.02	N/A
15	630900 - WORN CLOTHING AND OTHER WORN TEXTILE ARTICLES	\$ 0.17	\$ 0.02	-86.6%
16	843139 - PARTS OF LIFTING, HANDLING, LOADING, UNLOADING	\$ -	\$ 0.02	N/A
17	850650 - PRIMARY CELLS AND BATTERIES - LITHIUM	\$ 0.00	\$ 0.02	493.0%
18	902620 - INSTRUMENTS AND APPARATUS FOR MEASURING	\$ 0.07	\$ 0.01	-82.1%
19	401693 - GASKETS, WASHERS AND OTHER SEALS OF VULCANIZED RUBBER	\$ -	\$ 0.0095	N/A
20	293090 - ORGANO-SULPHUR COMPOUNDS, NES	\$ -	\$ 0.0087	N/A
Sub-total		\$ 30.1384	\$ 45.9787	52.6%
Others		\$ 0.4	\$ 0.2	-50.0%
Total (All Products)		\$ 30.6	\$ 46.2	51.1%

Top 10 Exports from Canada in 2011 (\$CDN, Millions)

Rank	HS-Description	2010	2011	% Change
1	100190 - MESLIN AND WHEAT NES: SEED	\$ 88.7	\$ 112.4	26.8%
2	842121 - FILTERING OR PURIFYING MACHINERY AND APPARATUS	\$ 0.1	\$ 14.7	17861.6%
3	630900 - WORN CLOTHING AND OTHER WORN TEXTILE ARTICLES	\$ 14.5	\$ 14.6	0.3%
4	870323 - MOTOR VEHICLES - SPARK IGNITION	\$ 7.1	\$ 14.0	98.4%
5	220710 - UNDENATURED ETHYL ALCOHOL - ALCOHOL STRENGTH 80%	\$ 10.8	\$ 12.3	14.2%
6	840211 - WATERTUBE BOILERS - STEAM PRODUCTION EXCEEDING 45 TONS	\$ -	\$ 9.7	N/A
7	820719 - ROCK DRILLING OR EARTH BORING TOOLS	\$ 1.1	\$ 8.8	716.0%
8	847490 - PARTS OF MACHINERY FOR HANDLING STONES, ORES	\$ 6.3	\$ 7.4	17.1%
9	843143 - PARTS OF BORING OR SINKING MACHINERY	\$ 5.4	\$ 6.2	15.2%
10	870324 - MOTOR VEHICLES - SPARK IGNITION	\$ 3.0	\$ 5.3	77.3%
Sub-total		\$ 143.2	\$ 225.8	57.7%
Others		\$ 26.3	\$ 25.2	-4.1%
Total (All Products)		\$ 169.4	\$ 251.0	48.1%

Hong Kong

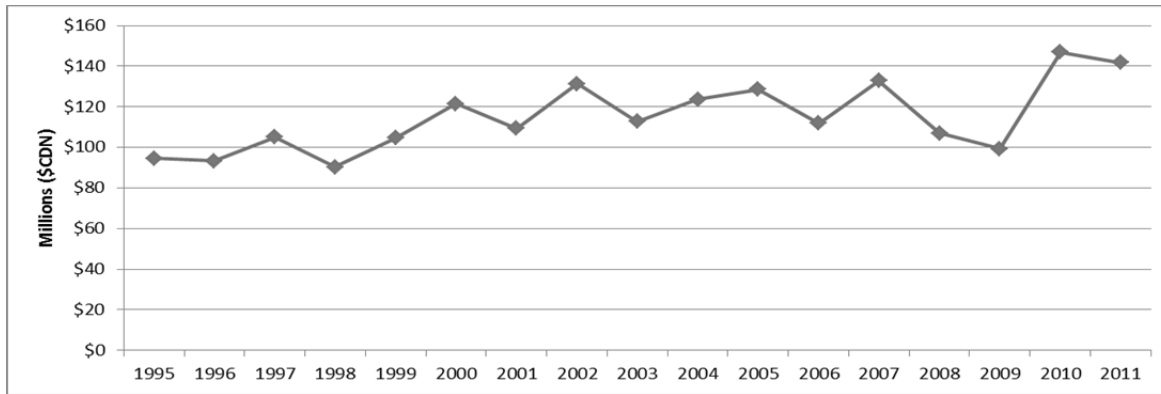

Top 20 Exports from Alberta in 2011 (\$CDN, Millions)

Rank	Description	2010	2011	% Change
1	020230 - BOVINE, CUTS BONELESS - FROZEN	\$ 25.0	\$ 44.8	79.1%
2	020220 - BOVINE, CUTS WITH BONE IN - FROZEN	\$ 34.9	\$ 30.3	-13.2%
3	410150 - WHOLE HIDES AND SKINS - BOVINE/EQUINE ANIMALS	\$ 17.4	\$ 8.1	-53.1%
4	390190 - POLYMERS OF ETHYLENE NES, IN PRIMARY FORMS	\$ 7.3	\$ 5.3	-27.0%
5	050400 - GUTS, BLADDERS AND STOMACHS OF ANIMALS	\$ 3.8	\$ 4.9	27.6%
6	390120 - POLYETHYLENE - SPECIFIC GRAVITY OF 0.94 OR MORE	\$ 11.2	\$ 4.7	-57.9%
7	851712 - TELEPHONES FOR CELLULAR NETWORKS	\$ 0.0	\$ 2.5	24975.9%
8	020649 - SWINE EDIBLE OFFAL NES - FROZEN	\$ 2.3	\$ 2.4	4.7%
9	410190 - OTHER HIDES/SKINS NES BOVINE/EQUINE ANIMALS	\$ 3.2	\$ 2.2	-32.9%
10	902710 - GAS OR SMOKE ANALYSIS APPARATUS	\$ 2.1	\$ 2.1	-0.7%
11	854290 - PARTS OF ELECTRONIC INTEGRATED CIRCUITS	\$ 4.9	\$ 1.9	-61.7%
12	020329 - SWINE, CUTS BONELESS - FROZEN	\$ 2.1	\$ 1.9	-12.0%
13	391590 - WASTE, PARINGS AND SCRAP - OF PLASTIC POLYMERS NES	\$ 3.1	\$ 1.8	-42.4%
14	230990 - ANIMAL FEED PREPARATIONS NES	\$ 0.1	\$ 1.7	1362.5%
15	050790 - WHALEBONE, HORNS, HOOVES, TORTOISE-SHELL, ANTLERS	\$ 1.4	\$ 1.4	0.6%
16	151411 - RAPE (CANOLA) OR COLZA OIL - LOW ERUCIC ACID - CRUDE	\$ -	\$ 1.3	N/A
17	290531 - ETHYLENE GLYCOL (ETHANEDIOL)	\$ 0.8	\$ 1.3	61.2%
18	470321 - CHEMICAL WOODPULP - SODA OR SULPHATE	\$ -	\$ 1.2	N/A
19	020322 - SWINE, CUTS WITH BONE IN - FROZEN	\$ 0.8	\$ 1.1	38.1%
20	847989 - MACHINES & MECHANICAL APPLIANCES	\$ 0.0	\$ 1.1	4560.9%
Sub-total		\$ 129.8	\$ 126.3	-2.7%
Others		\$ 17.1	\$ 15.5	-9.7%
Total (All Products)		\$ 146.9	\$ 141.8	-3.5%

Top 10 Exports from Canada in 2011 (\$CDN, Millions)

Rank	HS-Description	2010	2011	% Change
1	710812 - GOLD IN UNWROUGHT FORM (NON-MONETARY)	\$ 196.5	\$ 1,047.1	432.7%
2	880240 - AIRCRAFT NES OF AN UNLADEN WEIGHT	\$ -	\$ 170.8	N/A
3	750210 - NICKEL - UNWROUGHT, NOT ALLOYED	\$ 157.7	\$ 149.5	-5.1%
4	430110 - RAW FURSKINS WHOLE - MINK	\$ 145.2	\$ 137.3	-5.4%
5	121120 - GINSENG ROOTS USED PRIMARILY IN PHARMACY	\$ 111.8	\$ 65.2	-41.7%
6	020230 - BOVINE, CUTS BONELESS - FROZEN	\$ 26.9	\$ 48.6	80.6%
7	480100 - NEWSPRINT - IN ROLLS OR SHEETS	\$ 52.7	\$ 47.9	-9.1%
8	260112 - IRON ORES AND CONCENTRATES	\$ -	\$ 38.3	N/A
9	020220 - BOVINE, CUTS WITH BONE IN - FROZEN	\$ 43.7	\$ 36.9	-15.5%
10	391590 - WASTE, PARINGS AND SCRAP - OF PLASTIC POLYMERS	\$ 36.1	\$ 31.7	-12.3%
Sub-total		\$ 1,075.1	\$ 2,085.3	94.0%
Others		\$ 633.6	\$ 629.4	-0.7%
Total (All Products)		\$ 1,708.7	\$ 2,714.7	58.9%

India

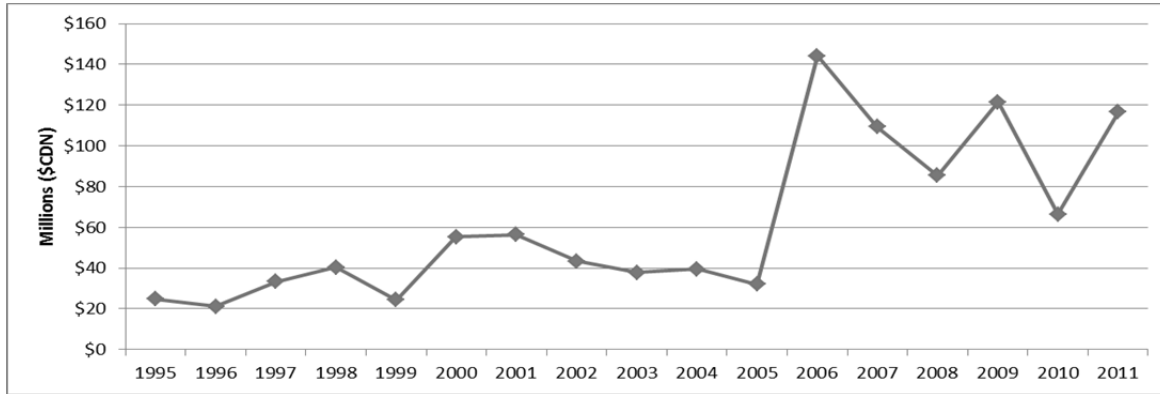

Top 20 Exports from Alberta in 2011 (\$ CDN, Millions)

Rank	HS-Description	2010	2011	% Change
1	071310 - PEAS - DRIED AND SHELLLED	\$ 4.0	\$ 55.7	1297.9%
2	381519 - SUPPORTED CATALYSTS	\$ -	\$ 9.4	N/A
3	390190 - POLYMERS OF ETHYLENE NES, IN PRIMARY FORMS	\$ 16.7	\$ 9.3	-44.1%
4	843110 - PARTS OF JACKS, HOISTS AND OTHER MACHINERY	\$ -	\$ 6.4	N/A
5	841480 - VENTILATING OR AIR/GAS RECYCLING HOODS	\$ 0.6	\$ 2.2	288.6%
6	843143 - PARTS OF BORING OR SINKING MACHINERY	\$ 6.1	\$ 2.1	-65.7%
7	470321 - CHEMICAL WOODPULP - SODA OR SULPHATE	\$ 0.8	\$ 1.9	142.6%
8	902710 - GAS OR SMOKE ANALYSIS APPARATUS	\$ 2.6	\$ 1.8	-30.7%
9	852691 - RADIO NAVIGATIONAL AID APPARATUS	\$ 1.0	\$ 1.6	51.5%
10	841391 - PARTS OF PUMPS	\$ 0.1	\$ 1.4	1797.3%
11	280300 - CARBON (CARBON BLACKS AND OTHER FORMS OF CARBON NES)	\$ 1.2	\$ 1.3	2.9%
12	847989 - MACHINES & MECHANICAL APPLIANCES, NES	\$ 2.3	\$ 1.2	-47.0%
13	720441 - FERROUS WASTE AND SCRAP - NES	\$ 0.0	\$ 1.1	3004.0%
14	841899 - PARTS OF REFRIGERATING OR FREEZING EQUIPMENT NES	\$ 0.0	\$ 1.1	149795.3%
15	903289 - AUTOMATIC REGULATING OR CONTROLLING INSTRUMENTS	\$ 1.1	\$ 1.0	-8.0%
16	843149 - PARTS OF CRANES, WORK-TRUCKS, SHOVELS	\$ 0.0	\$ 0.8	5482.6%
17	843049 - BORING OR SINKING MACHINERY NES - NOT SELF-PROPELLED	\$ -	\$ 0.8	N/A
18	390110 - POLYETHYLENE - SPECIFIC GRAVITY OF LESS THAN 0.94	\$ 3.0	\$ 0.8	-73.8%
19	230690 - VEGETABLE OIL-CAKE & OTHER SOLID RESIDUES	\$ 1.3	\$ 0.8	-42.6%
20	851762 - MACHINES F R/C/T OR REGE OF VOICE,IMAGES OR DATA	\$ 0.6	\$ 0.8	34.0%
Sub-total		\$ 43.5	\$ 103.8	138.4%
Others		\$ 22.9	\$ 12.9	-43.8%
Total (All Products)		\$ 66.5	\$ 116.7	75.6%

Top 10 Exports from Canada in 2011 (\$ CDN, Millions)

Rank	HS-Description	2010	2011	% Change
1	071310 - PEAS - DRIED AND SHELLLED	\$ 301.4	\$ 563.2	86.9%
2	310420 - POTASSIUM CHLORIDE	\$ 327.5	\$ 373.4	14.0%
3	480100 - NEWSPRINT - IN ROLLS OR SHEETS	\$ 261.4	\$ 285.8	9.3%
4	880240 - AIRCRAFT NES OF AN UNLADEN WEIGHT (MORE THAN 15,000 KG)	\$ 24.0	\$ 189.2	688.1%
5	710210 - DIAMONDS - UNSORTED - NOT MOUNTED OR SET	\$ 4.9	\$ 126.8	2482.9%
6	260300 - COPPER ORES AND CONCENTRATES	\$ 51.1	\$ 80.5	57.4%
7	270112 - BITUMINOUS COAL - WHETHER OR NOT PULVERIZED	\$ -	\$ 72.5	N/A
8	710231 - DIAMONDS - NON-INDUSTRIAL - UNWORKED	\$ 26.7	\$ 64.7	142.3%
9	071340 - LENTILS - DRIED AND SHELLLED	\$ 111.9	\$ 64.6	-42.3%
10	470500 - SEMI-CHEMICAL WOOD PULP	\$ 112.1	\$ 39.4	-64.9%
Sub-total		\$ 1,486.9	\$ 2,109.2	41.9%
Others		\$ 500.5	\$ 456.9	-8.7%
Total (All Products)		\$ 1,987.4	\$ 2,566.1	29.1%

Indonesia

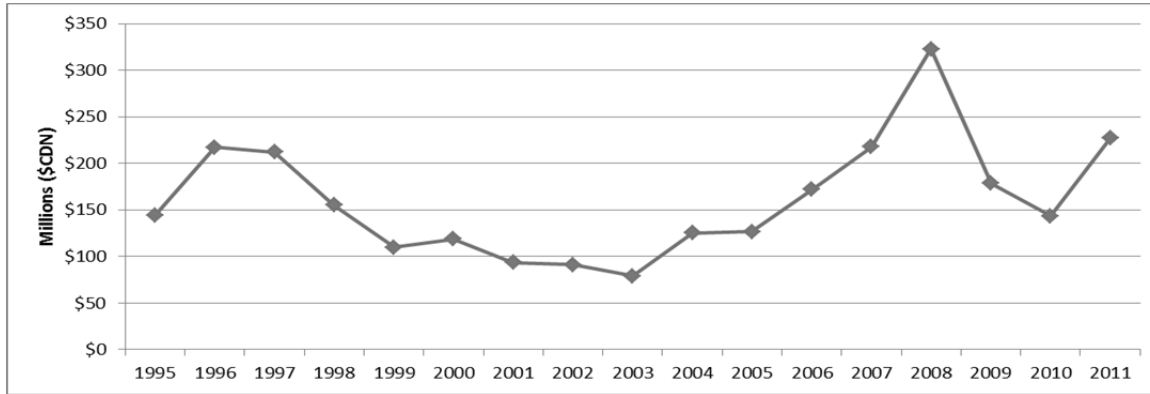

Top 20 Exports from Alberta in 2011 (\$CDN, Millions)

Rank	HS-Description	2010	2011	% Change
1	100190 - MESLIN AND WHEAT NES: SEED	\$ 62.4	\$ 111.8	79.2%
2	250300 - SULFUR OF ALL KINDS	\$ 8.1	\$ 18.6	130.5%
3	230110 - FLOURS, MEALS, PELLETS OF MEAT OR MEAT OFFAL UNFIT	\$ 12.2	\$ 17.9	46.6%
4	843143 - PARTS OF BORING OR SINKING MACHINERY	\$ 4.1	\$ 10.5	152.7%
5	470500 - SEMI-CHEMICAL WOOD PULP	\$ 8.4	\$ 9.6	14.4%
6	732690 - OTHER ARTICLES (EXCLUDING WIRE) NES - IRON OR STEEL	\$ 0.3	\$ 6.9	2007.9%
7	200410 - POTATOES, FROZEN - PREPARED/PRESERVED WITHOUT VINEGAR	\$ 4.0	\$ 4.7	17.5%
8	843110 - PARTS OF JACKS, HOISTS AND OTHER MACHINERY	\$ -	\$ 4.5	N/A
9	390190 - POLYMERS OF ETHYLENE NES, IN PRIMARY FORMS	\$ 5.1	\$ 4.5	-12.1%
10	230990 - ANIMAL FEED PREPARATIONS NES	\$ 13.3	\$ 3.7	-72.3%
11	841350 - RECIPROCATING POSITIVE DISPLACEMENT PUMPS NES	\$ 0.0	\$ 3.4	12576.2%
12	850213 - GENERATING SETS WITH DIESEL/SEMI-DIESEL ENGINES	\$ -	\$ 3.3	N/A
13	854442 - ELECTRIC CONDUCTORS, VOLTAGE <= 1,000 V	\$ 0.0	\$ 3.0	35552.0%
14	470329 - CHEMICAL WOODPULP - SODA OR SULPHATE - NON-CONIFEROUS	\$ 2.4	\$ 3.0	21.9%
15	848180 - TAPS, COCKS, VALVES AND OTHER SIMILAR APPLIANCES, NES	\$ 0.4	\$ 2.7	515.7%
16	847989 - MACHINES & MECHANICAL APPLIANCES	\$ 0.9	\$ 2.6	196.5%
17	841940 - DISTILLING OR RECTIFYING PLANT	\$ 3.2	\$ 1.9	-40.7%
18	843149 - PARTS OF CRANES, WORK-TRUCKS, SHOVELS	\$ 0.3	\$ 1.1	237.3%
19	841391 - PARTS OF PUMPS FOR LIQUIDS	\$ 0.2	\$ 0.8	392.5%
20	850239 - ELECTRIC GENERATING SETS - OTHER THAN WIND-POWERED	\$ -	\$ 0.6	N/A
Sub-total		\$ 126.4	\$ 217.5	72.1%
Others		\$ 17.0	\$ 9.6	-43.2%
Total (All Products)		\$ 143.4	\$ 227.2	58.4%

Top 10 Exports from Canada in 2011 (\$CDN, Millions)

Rank	HS-Description	2010	2011	% Change
1	310420 - POTASSIUM CHLORIDE	\$ 343.4	\$ 589.4	71.6%
2	100190 - MESLIN AND WHEAT NES: SEED	\$ 189.6	\$ 290.1	53.0%
3	470500 - SEMI-CHEMICAL WOOD PULP	\$ 175.3	\$ 164.0	-6.5%
4	470321 - CHEMICAL WOODPULP - SODA OR SULPHATE	\$ 61.6	\$ 66.6	8.2%
5	470200 - CHEMICAL WOODPULP - DISSOLVING GRADES	\$ -	\$ 65.7	N/A
6	880212 - HELICOPTERS OF AN UNLADEN WEIGHT (MORE THAN 2,000 KG)	\$ 20.1	\$ 47.0	133.6%
7	870410 - DUMPERS DESIGNED FOR OFF-HIGHWAY USE	\$ 7.2	\$ 34.9	386.9%
8	860210 - RAIL LOCOMOTIVES - POWERED BY DIESEL ENGINE	\$ -	\$ 22.1	N/A
9	250300 - SULFUR OF ALL KINDS	\$ 8.1	\$ 18.6	130.5%
10	230110 - FLOURS, MEALS, PELLETS OF MEAT OR MEAT OFFAL	\$ 13.1	\$ 17.9	36.4%
Sub-total		\$ 886.6	\$ 1,431.8	61.5%
Others		\$ 154.5	\$ 156.1	1.1%
Total (All Products)		\$ 1,041.1	\$ 1,587.9	52.5%

Iraq

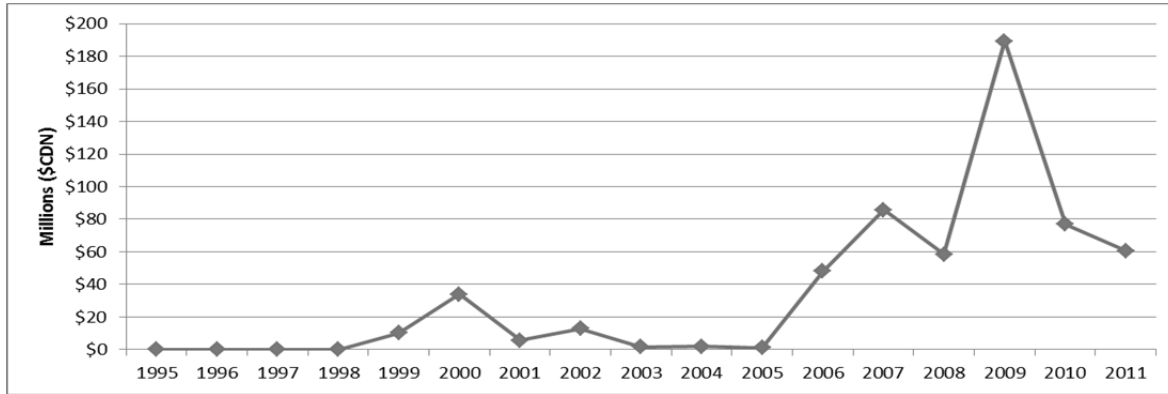

Top 20 Exports from Alberta in 2011 (\$CDN, Millions)

Rank	HS-Description	2010	2011	% Change
1	100190 - MESLIN AND WHEAT NES: SEED	\$ 52.1	\$ 20.8	-60.1%
2	843143 - PARTS OF BORING OR SINKING MACHINERY	\$ 2.8	\$ 7.1	153.5%
3	732690 - OTHER ARTICLES (EXCLUDING WIRE) NES - IRON OR STEEL	\$ 0.2	\$ 2.4	919.0%
4	847989 - MACHINES & MECHANICAL APPLIANCES	\$ 2.1	\$ 2.2	3.9%
5	847990 - PARTS OF MACHINES & MECHANICAL APPLIANCES	\$ 0.7	\$ 1.8	166.4%
6	871639 - OTHER TRAILERS FOR THE TRANSPORT OF GOODS	\$ -	\$ 1.3	N/A
7	841480 - VENTILATING OR AIR/GAS RECYCLING HOODS	\$ 0.0	\$ 1.0	23942.3%
8	841121 - TURBO-PROPELLERS - POWER NOT EXCEEDING 1,100 KW	\$ -	\$ 0.8	N/A
9	902620 - INSTRUMENTS AND APPARATUS FOR MEASURING	\$ 0.3	\$ 0.8	196.1%
10	730721 - FLANGES - STAINLESS STEEL	\$ -	\$ 0.8	N/A
11	848130 - VALVES - CHECK	\$ 0.1	\$ 0.7	591.5%
12	382440 - PREPARED ADDITIVES FOR CEMENTS	\$ 0.2	\$ 0.6	170.1%
13	842890 - LIFTING, HANDLING, LOADING OR UNLOADING MACHINERY	\$ -	\$ 0.5	N/A
14	841290 - PARTS OF HYDRAULIC, PNEUMATIC AND OTHER	\$ 0.3	\$ 0.5	58.4%
15	848180 - TAPS, COCKS, VALVES AND OTHER SIMILAR APPLIANCES	\$ 0.1	\$ 0.5	279.6%
16	870323 - MOTOR VEHICLES - SPARK IGNITION - CYLINDER	\$ 0.1	\$ 0.5	410.4%
17	870423 - TRUCKS - COMPRESSION IGNITION	\$ -	\$ 0.5	N/A
18	841950 - NON-DOMESTIC HEAT EXCHANGE UNITS	\$ 0.6	\$ 0.4	-30.8%
19	401693 - GASKETS, WASHERS AND OTHER SEALS	\$ 0.1	\$ 0.4	345.7%
20	902610 - INSTRUMENTS AND APPARATUS FOR MEASURING	\$ 0.2	\$ 0.4	121.8%
Sub-total		\$ 60.2	\$ 45.4	-24.7%
Others		\$ 16.7	\$ 15.2	-8.9%
Total (All Products)		\$ 76.9	\$ 60.5	-21.3%

Top 10 Exports from Canada in 2011 (\$CDN, Millions)

Rank	HS-Description	2010	2011	% Change
1	880240 - AIRCRAFT NES OF AN UNLADEN WEIGHT (MORE THAN 15,000 KG)	\$ -	\$ 60.8	N/A
2	100190 - MESLIN AND WHEAT NES: SEED	\$ 158.2	\$ 53.9	-65.9%
3	843143 - PARTS OF BORING OR SINKING MACHINERY	\$ 2.8	\$ 7.1	153.4%
4	847710 - INJECTION-MOULDING MACHINES NES	\$ 1.3	\$ 2.7	109.2%
5	732690 - OTHER ARTICLES (EXCLUDING WIRE) NES - IRON OR STEEL	\$ 0.2	\$ 2.4	913.9%
6	870323 - MOTOR VEHICLES - SPARK IGNITION	\$ 1.2	\$ 2.2	87.2%
7	847989 - MACHINES & MECHANICAL APPLIANCES	\$ 2.1	\$ 2.2	3.9%
8	847990 - PARTS OF MACHINES & MECHANICAL APPLIANCES	\$ 0.7	\$ 1.8	166.4%
9	870324 - MOTOR VEHICLES - SPARK IGNITION	\$ 1.3	\$ 1.5	21.8%
10	900510 - BINOCULARS	\$ -	\$ 1.5	N/A
Sub-total		\$ 172.8	\$ 151.0	-12.6%
Others		\$ 48.9	\$ 25.1	-48.7%
Total (All Products)		\$ 221.6	\$ 176.1	-20.6%

Ireland

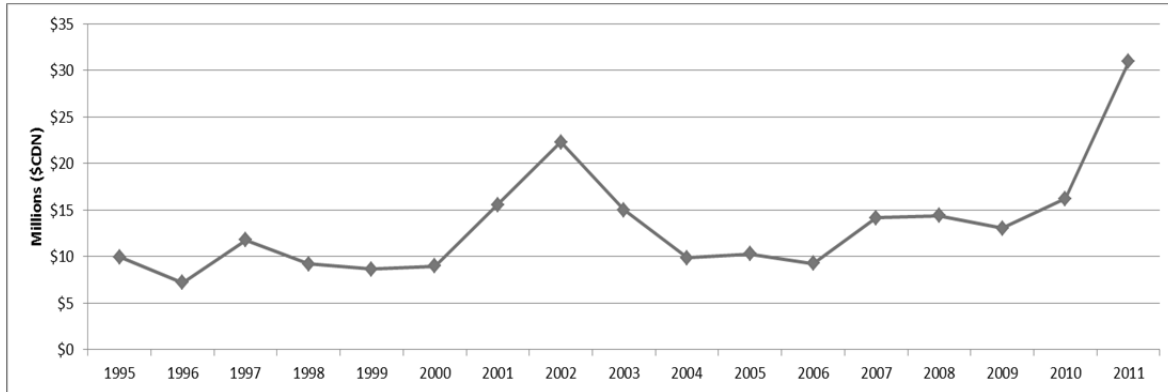

Top 20 Exports from Alberta in 2011 (\$CDN, Millions)

Rank	HS-Description	2010	2011	% Change
1	293723 - ESTROGENS AND PROGESTOGENS	\$ -	\$ 19.5	N/A
2	731010 - TANKS, CASKS, DRUMS, CANS, BOXES AND SIMILAR CONTAINERS	\$ 1.9	\$ 1.8	-5.7%
3	841582 - AIR CONDITIONING MACHINES (AIR CONDITIONERS)	\$ -	\$ 1.8	N/A
4	841950 - NON-DOMESTIC HEAT EXCHANGE UNITS	\$ -	\$ 0.24	N/A
5	121490 - SWEDES, MANGOLDS, FODDER ROOTS, HAY, CLOVER, SAINFOIN	\$ 0.53	\$ 0.22	-58.2%
6	761090 - ALUMINUM STRUCTURES AND PARTS THEREOF	\$ -	\$ 0.20	N/A
7	730424 - CASINGS, TUBING, STAINLESS STEEL, SEAMLESS	\$ -	\$ 0.19	N/A
8	761300 - ALUMINUM CONTAINERS FOR COMPRESSED OR LIQUEFIED GAS	\$ 0.01	\$ 0.16	1905.8%
9	392690 - ARTICLES OF PLASTICS, NES & ART OF OTHER MATERIALS	\$ 0.00	\$ 0.16	648933.3%
10	100300 - BARLEY	\$ -	\$ 0.11	N/A
11	292419 - ACYCLIC AMIDES & THEIR DERIVATIVES, NES; SALTS THEREOF	\$ -	\$ 0.07	N/A
12	330499 - BEAUTY OR MAKE-UP PREPARATIONS NES	\$ 0.04	\$ 0.06	38.0%
13	382490 - CHEMICAL PRODUCTS AND PREPARATIONS OF THE CHEMICAL	\$ -	\$ 0.05	N/A
14	293349 - OTHER HETEROCYCLIC COMPOUNDS CONTAINING A QUINOLINE	\$ -	\$ 0.05	N/A
15	902620 - INSTRUMENTS AND APPARATUS FOR MEASURING	\$ 0.01	\$ 0.03	168.1%
16	848180 - TAPS, COCKS, VALVES AND OTHER SIMILAR APPLIANCES, NES	\$ 0.01	\$ 0.03	216.3%
17	490199 - PRINTED BOOKS, BROCHURES, DIRECTORIES AND BOOKLETS	\$ 0.04	\$ 0.02	-32.8%
18	871680 - OTHER WHEELED VEHICLES NES - NOT MECHANICALLY PROPELLED	\$ -	\$ 0.02	N/A
19	120400 - LINSEED	\$ 0.01	\$ 0.02	29.0%
20	120929 - SEEDS OF FORAGE PLANTS, EXCEPT BEET SEEDS, FOR SOWING	\$ -	\$ 0.02	N/A
Sub-total		\$ 9.1	\$ 30.7	236.0%
Others		\$ 7.0	\$ 0.2	-97.1%
Total (All Products)		\$ 16.2	\$ 30.9	91.0%

Top 10 Exports from Canada in 2011 (\$CDN, Millions)

Rank	HS-Description	2010	2011	% Change
1	300490 - MEDICAMENTS NES - IN DOSAGE	\$ 78.1	\$ 84.1	7.7%
2	293723 - ESTROGENS AND PROGESTOGENS	\$ 9.0	\$ 26.9	199.2%
3	100590 - MAIZE (CORN) NES (EXCLUDING SWEET CORN)	\$ -	\$ 23.0	N/A
4	480100 - NEWSPRINT - IN ROLLS OR SHEETS	\$ 14.1	\$ 16.3	15.1%
5	842199 - PARTS FOR FILTERING OR PURIFYING MACHINERY	\$ 0.2	\$ 14.6	7894.9%
6	847330 - PARTS AND ACCESSORIES OF AUTOMATIC DATA PROCESSING	\$ 17.5	\$ 13.3	-23.9%
7	230641 - OIL-CAKE AND OTHER SOLID RESIDUES	\$ 8.2	\$ 10.9	33.7%
8	120810 - SOYA BEAN FLOURS AND MEALS	\$ 3.0	\$ 7.6	156.0%
9	731010 - TANKS, CASKS, DRUMS, CANS, BOXES AND SIMILAR CONTAINERS	\$ 7.3	\$ 7.6	3.7%
10	230330 - BREWING OR DISTILLING DREGS AND WASTE	\$ 0.7	\$ 6.9	814.2%
Sub-total		\$ 185.6	\$ 264.7	42.6%
Others		\$ 127.1	\$ 81.2	-36.1%
Total (All Products)		\$ 312.7	\$ 345.9	10.6%

Israel

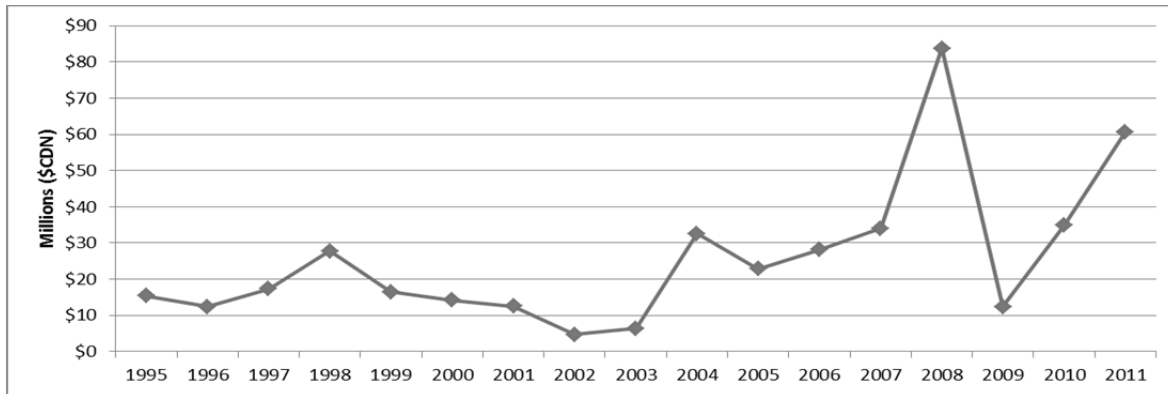

Top 20 Exports from Alberta in 2011 (\$CDN, Millions)

Rank	HS-Description	2010	2011	% Change
1	250300 - SULFUR OF ALL KINDS	\$ 24.1	\$ 46.5	93.3%
2	390190 - POLYMERS OF ETHYLENE NES, IN PRIMARY FORMS	\$ 5.5	\$ 5.8	5.7%
3	710231 - DIAMONDS - NON-INDUSTRIAL - UNWORKED	\$ -	\$ 2.1	N/A
4	120510 - RAPE OR COLZA SEEDS - LOW ERUCIC ACID	\$ 1.2	\$ 2.0	59.8%
5	852691 - RADIO NAVIGATIONAL AID APPARATUS	\$ 1.4	\$ 0.8	-40.9%
6	841121 - TURBO-PROPELLERS - POWER NOT EXCEEDING 1,100 KW	\$ 0.8	\$ 0.5	-29.7%
7	480100 - NEWSPRINT - IN ROLLS OR SHEETS	\$ -	\$ 0.3	N/A
8	230990 - ANIMAL FEED PREPARATIONS NES	\$ 0.2	\$ 0.3	66.3%
9	847989 - MACHINES & MECHANICAL APPLIANCES	\$ 0.0	\$ 0.3	13156.9%
10	711320 - ARTICLES OF JEWELLERY	\$ -	\$ 0.2	N/A
11	190120 - MIXES AND DOUGHS FOR THE PREPARATION OF BAKERSWARES	\$ 0.1	\$ 0.2	160.1%
12	230910 - DOG OR CAT FOOD PUT UP FOR RETAIL SALE	\$ 0.3	\$ 0.2	-35.9%
13	280300 - CARBON (CARBON BLACKS AND OTHER FORMS OF CARBON NES)	\$ 0.3	\$ 0.2	-41.9%
14	100190 - MESLIN AND WHEAT NES: SEED	\$ -	\$ 0.1	N/A
15	850432 - ELECTRIC TRANSFORMERS NES	\$ -	\$ 0.1	N/A
16	730890 - STRUCTURES AND PARTS OF STRUCTURES (EXCL PREFABRICATED)	\$ 0.1	\$ 0.1	8.8%
17	851762 - MACHINES F R/C/T OR REGE OF VOICE,IMAGES OR DATA	\$ 0.0	\$ 0.1	254.4%
18	842129 - FILTERING OR PURIFYING MACHINERY AND APPARATUS	\$ 0.0	\$ 0.1	123.8%
19	880330 - PARTS OF AIRPLANES OR HELICOPTERS NES	\$ 0.0	\$ 0.0	31.8%
20	851718 - TELEPHONE SETS, NES; VIDEOPHONES	\$ 0.0	\$ 0.0	755.4%
Sub-total		\$ 34.1	\$ 60.0	75.8%
Others		\$ 0.8	\$ 0.6	-30.5%
Total (All Products)		\$ 35.0	\$ 60.6	73.3%

Top 10 Exports from Canada in 2011 (\$CDN, Millions)

Rank	HS-Description	2010	2011	% Change
1	710231 - DIAMONDS - NON-INDUSTRIAL - UNWORKED	\$ 57.8	\$ 67.6	17.0%
2	250300 - SULFUR OF ALL KINDS	\$ 24.1	\$ 46.5	93.3%
3	480100 - NEWSPRINT - IN ROLLS OR SHEETS	\$ 43.1	\$ 39.5	-8.3%
4	840211 - WATERTUBE BOILERS - STEAM PRODUCTION	\$ -	\$ 19.9	N/A
5	841182 - GAS TURBINES NES - POWER EXCEEDING 5,000 KW	\$ -	\$ 7.9	N/A
6	390190 - POLYMERS OF ETHYLENE NES, IN PRIMARY FORMS	\$ 5.6	\$ 5.9	4.6%
7	440710 - LUMBER (THICKNESS >6MM) - CONIFEROUS WOOD	\$ 4.1	\$ 5.6	35.9%
8	120510 - RAPE OR COLZA SEEDS - LOW ERUCIC ACID	\$ 4.2	\$ 5.5	30.2%
9	071340 - LENTILS - DRIED AND SHELLLED	\$ 6.5	\$ 5.2	-19.1%
10	300220 - VACCINES - HUMAN USES	\$ 5.7	\$ 4.9	-14.1%
Sub-total		\$ 232.6	\$ 261.7	12.5%
Others		\$ 115.6	\$ 102.0	-11.8%
Total (All Products)		\$ 348.2	\$ 363.6	4.4%

Italy

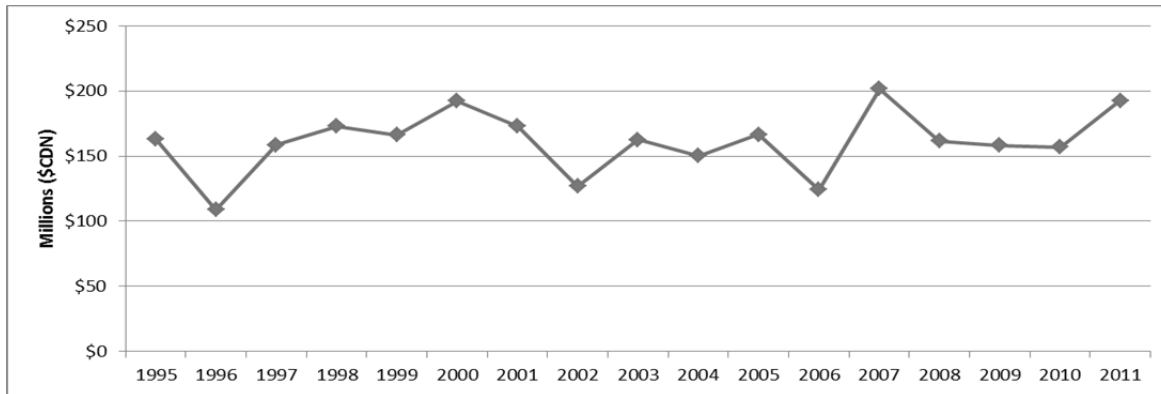

Top 20 Exports from Alberta in 2011 (\$CDN, Millions)

Rank	HS-Description	2010	2011	% Change
1	750210 - NICKEL - UNWROUGHT, NOT ALLOYED	\$ 37.0	\$ 49.1	32.8%
2	100110 - DURUM WHEAT	\$ 25.3	\$ 40.4	59.7%
3	100190 - MESLIN AND WHEAT NES: SEED	\$ 37.1	\$ 27.3	-26.5%
4	470321 - CHEMICAL WOODPULP - SODA OR SULPHATE	\$ 15.5	\$ 18.1	16.7%
5	841121 - TURBO-PROPELLERS - POWER NOT EXCEEDING 1,100 KW	\$ 12.1	\$ 14.9	23.9%
6	470500 - SEMI-CHEMICAL WOOD PULP	\$ 8.2	\$ 11.8	43.0%
7	280300 - CARBON (CARBON BLACKS AND OTHER FORMS OF CARBON NES)	\$ 2.9	\$ 4.0	35.3%
8	810520 - COBALT - UNWROUGHT, MATTES AND INTERMEDIATE	\$ -	\$ 3.9	N/A
9	843143 - PARTS OF BORING OR SINKING MACHINERY	\$ 0.5	\$ 3.4	580.2%
10	470329 - CHEMICAL WOODPULP - SODA OR SULPHATE - NON-CONIFEROUS	\$ 0.9	\$ 2.7	200.4%
11	230910 - DOG OR CAT FOOD PUT UP FOR RETAIL SALE	\$ 1.4	\$ 1.8	30.5%
12	020130 - BOVINE, CUTS BONELESS - FRESH OR CHILLED	\$ -	\$ 1.5	N/A
13	870590 - MOTOR VEHICLES - SPECIAL (NON-TRANSPORT) PURPOSE NES	\$ -	\$ 0.7	N/A
14	847989 - MACHINES & MECHANICAL APPLIANCES	\$ 0.4	\$ 0.6	52.1%
15	853340 - OTHER VARIABLE RESISTORS NES	\$ 0.5	\$ 0.6	14.2%
16	902710 - GAS OR SMOKE ANALYSIS APPARATUS	\$ 0.5	\$ 0.5	4.1%
17	847990 - PARTS OF MACHINES & MECHANICAL APPLIANCES	\$ 0.0	\$ 0.4	820.9%
18	902730 - SPECTROMETERS, SPECTROPHOTOMETERS AND SPECTROGRAPHS	\$ 1.3	\$ 0.4	-68.3%
19	020110 - BOVINE, CARCASSES AND HALF-CARCASSES - FRESH OR CHILLED	\$ -	\$ 0.4	N/A
20	854449 - ELECTRIC CONDUCTORS	\$ 0.2	\$ 0.4	109.5%
Sub-total		\$ 144.4	\$ 184.3	27.6%
Others		\$ 12.4	\$ 8.2	-34.0%
Total (All Products)		\$ 156.8	\$ 192.5	22.7%

Top 10 Exports from Canada in 2011 (\$CDN, Millions)

Rank	HS-Description	2010	2011	% Change
1	100110 - DURUM WHEAT	\$ 145.9	\$ 280.7	92.5%
2	270112 - BITUMINOUS COAL - WHETHER OR NOT PULVERIZED	\$ 197.6	\$ 273.9	38.6%
3	470321 - CHEMICAL WOODPULP - SODA OR SULPHATE	\$ 199.0	\$ 180.9	-9.1%
4	260112 - IRON ORES AND CONCENTRATES	\$ 58.7	\$ 74.5	26.8%
5	841181 - GAS TURBINES NES - POWER NOT EXCEEDING 5,000 KW	\$ 55.3	\$ 73.7	33.3%
6	100190 - MESLIN AND WHEAT NES: SEED	\$ 112.8	\$ 70.8	-37.2%
7	750210 - NICKEL - UNWROUGHT, NOT ALLOYED	\$ 38.1	\$ 52.5	37.7%
8	880529 - OTHER GROUND FLYING TRAINERS	\$ 2.1	\$ 46.5	2132.3%
9	470500 - SEMI-CHEMICAL WOOD PULP	\$ 41.9	\$ 40.3	-3.7%
10	711230 - ASH CONTAINING PRECIOUS METAL	\$ 54.0	\$ 27.7	-48.7%
Sub-total		\$ 1,246.2	\$ 1,410.9	13.2%
Others		\$ 583.8	\$ 466.9	-20.0%
Total (All Products)		\$ 1,830.0	\$ 1,877.8	2.6%

Japan

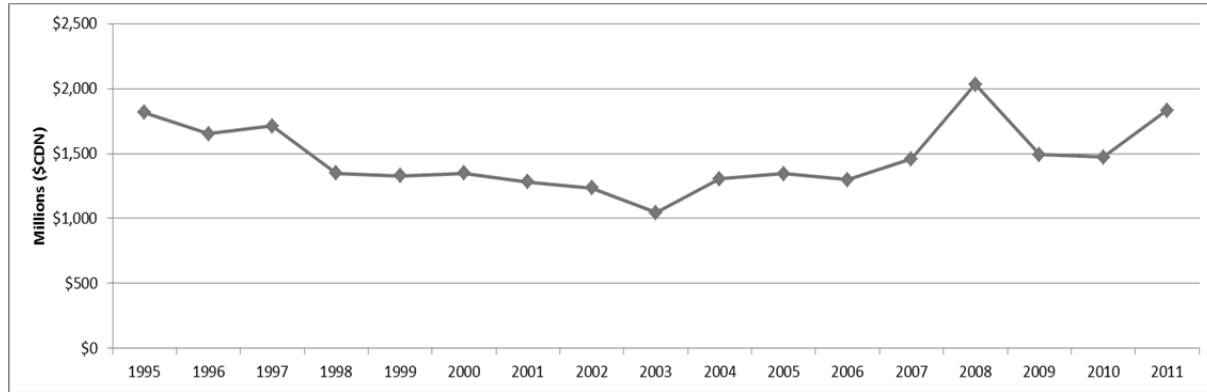

Top 20 Exports from Alberta in 2011 (\$CDN, Millions)

Rank	HS-Description	2010	2011	% Change
1	120510 - RAPE OR COLZA SEEDS - LOW ERUCIC ACID	\$ 287.1	\$ 495.4	72.5%
2	270112 - BITUMINOUS COAL - WHETHER OR NOT PULVERIZED	\$ 218.8	\$ 251.0	14.8%
3	100190 - MESLIN AND WHEAT NES: SEED	\$ 77.9	\$ 142.8	83.2%
4	020319 - SWINE, CUTS BONELESS - FRESH OR CHILLED	\$ 118.6	\$ 110.3	-7.0%
5	470329 - CHEMICAL WOODPULP - SODA OR SULPHATE	\$ 76.7	\$ 80.2	4.5%
6	020329 - SWINE, CUTS BONELESS - FROZEN	\$ 78.5	\$ 64.7	-17.6%
7	440710 - LUMBER (THICKNESS >6MM) - CONIFEROUS WOOD	\$ 65.9	\$ 61.3	-7.0%
8	810520 - COBALT - UNWROUGHT, MATTES AND INTERMEDIATE	\$ 65.8	\$ 60.0	-8.9%
9	470321 - CHEMICAL WOODPULP - SODA OR SULPHATE	\$ 61.4	\$ 59.8	-2.6%
10	110710 - MALT - NOT ROASTED	\$ 52.4	\$ 55.6	6.0%
11	150200 - RENDERED FATS OF BOVINE ANIMALS, SHEEP OR GOATS	\$ -	\$ 48.8	N/A
12	271311 - PETROLEUM COKE - NOT CALCINED	\$ 47.7	\$ 46.3	-2.8%
13	750210 - NICKEL - UNWROUGHT, NOT ALLOYED	\$ 37.6	\$ 39.2	4.4%
14	121490 - SWEDES, MANGOLDS, FODDER ROOTS, HAY, CLOVER, SAINFOIN	\$ 42.3	\$ 38.1	-9.9%
15	100300 - BARLEY	\$ 12.6	\$ 37.2	195.3%
16	020230 - BOVINE, CUTS BONELESS - FROZEN	\$ 32.6	\$ 27.9	-14.6%
17	200410 - POTATOES, FROZEN - PREPARED/PRESERVED WITHOUT VINEGAR	\$ 23.7	\$ 26.9	13.5%
18	390190 - POLYMERS OF ETHYLENE NES, IN PRIMARY FORMS	\$ 18.9	\$ 20.9	11.0%
19	100110 - DURUM WHEAT	\$ 7.3	\$ 14.5	99.1%
20	020500 - HORSE, ASS, MULE OR HINNY MEAT - FRESH, CHILLED OR FROZEN	\$ 14.7	\$ 14.0	-5.0%
Sub-total		\$ 1,396.7	\$ 1,748.3	25.2%
Others		\$ 75.7	\$ 84.0	10.9%
Total (All Products)		\$ 1,472.4	\$ 1,832.3	24.4%

Top 10 Exports from Canada in 2011 (\$CDN, Millions)

Rank	HS-Description	2010	2011	% Change
1	270112 - BITUMINOUS COAL - WHETHER OR NOT PULVERIZED	\$ 1,843.3	\$ 2,177.8	18.1%
2	120510 - RAPE OR COLZA SEEDS - LOW ERUCIC ACID	\$ 979.7	\$ 1,377.7	40.6%
3	260300 - COPPER ORES AND CONCENTRATES	\$ 698.9	\$ 1,044.9	49.5%
4	440710 - LUMBER (THICKNESS >6MM) - CONIFEROUS WOOD	\$ 716.5	\$ 730.5	2.0%
5	020329 - SWINE, CUTS BONELESS - FROZEN	\$ 439.8	\$ 443.3	0.8%
6	100190 - MESLIN AND WHEAT NES: SEED	\$ 236.7	\$ 370.1	56.4%
7	020319 - SWINE, CUTS BONELESS - FRESH OR CHILLED	\$ 358.5	\$ 356.3	-0.6%
8	470321 - CHEMICAL WOODPULP - SODA OR SULPHATE	\$ 280.9	\$ 272.6	-2.9%
9	120100 - SOYA BEANS (WHETHER OR NOT BROKEN)	\$ 234.6	\$ 242.9	3.5%
10	760120 - UNWROUGHT ALUMINUM - ALLOYED	\$ 172.2	\$ 120.4	-30.1%
Sub-total		\$ 6,973.0	\$ 8,305.0	19.1%
Others		\$ 2,087.5	\$ 2,227.3	6.7%
Total (All Products)		\$ 9,060.4	\$ 10,532.3	16.2%

Korea, South

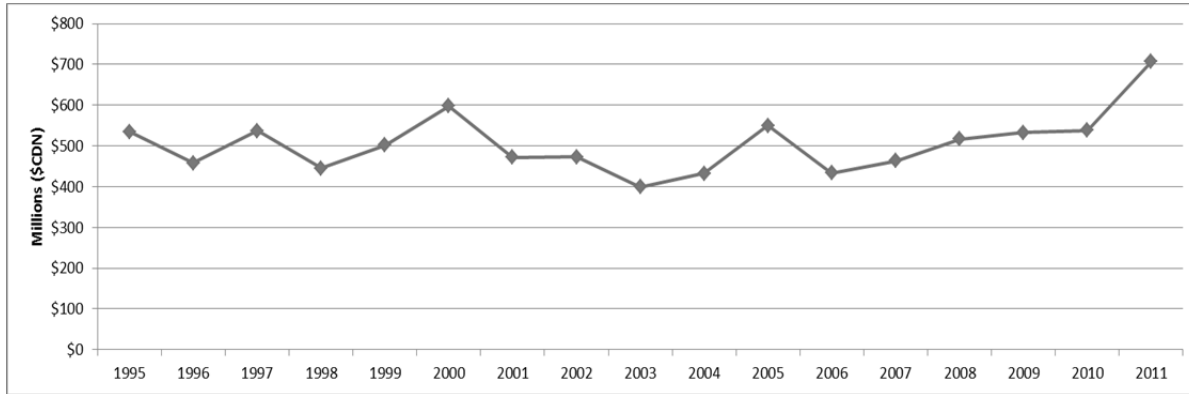

Top 20 Exports from Alberta in 2011 (\$CDN, Millions)

Rank	HS-Description	2010	2011	% Change
1	270112 - BITUMINOUS COAL - WHETHER OR NOT PULVERIZED	\$ 104.4	\$ 198.9	90.6%
2	100190 - MESLIN AND WHEAT NES: SEED	\$ 71.1	\$ 183.5	158.2%
3	470329 - CHEMICAL WOODPULP - SODA OR SULPHATE	\$ 108.4	\$ 100.6	-7.2%
4	020319 - SWINE, CUTS BONELESS - FRESH OR CHILLED	\$ 19.4	\$ 23.6	21.6%
5	020329 - SWINE, CUTS BONELESS - FROZEN	\$ 7.2	\$ 17.4	142.1%
6	410150 - WHOLE HIDES AND SKINS - BOVINE/EQUINE ANIMALS	\$ 8.1	\$ 14.4	78.7%
7	150200 - RENDERED FATS OF BOVINE ANIMALS, SHEEP OR GOATS	\$ -	\$ 13.8	N/A
8	151411 - RAPE (CANOLA) OR COLZA OIL - LOW ERUCIC ACID - CRUDE	\$ 12.3	\$ 12.5	2.0%
9	843110 - PARTS OF JACKS, HOISTS AND OTHER MACHINERY	\$ 44.1	\$ 12.3	-72.0%
10	470500 - SEMI-CHEMICAL WOOD PULP	\$ 8.3	\$ 11.2	35.0%
11	750400 - NICKEL - POWDERS AND FLAKES	\$ 10.0	\$ 9.3	-6.8%
12	750210 - NICKEL - UNWROUGHT, NOT ALLOYED	\$ 7.3	\$ 8.5	15.6%
13	110710 - MALT - NOT ROASTED	\$ 1.4	\$ 7.9	470.6%
14	720449 - FERROUS WASTE AND SCRAP - IRON OR STEEL NES	\$ 11.9	\$ 7.4	-37.9%
15	381519 - SUPPORTED CATALYSTS - WITH OTHER COMPOUND	\$ 5.2	\$ 5.8	10.5%
16	841121 - TURBO-PROPELLERS - POWER NOT EXCEEDING 1,100 KW	\$ 21.6	\$ 5.7	-73.6%
17	440710 - LUMBER (THICKNESS >6MM) - CONIFEROUS WOOD	\$ 5.5	\$ 5.6	2.0%
18	848180 - TAPS, COCKS, VALVES AND OTHER SIMILAR APPLIANCES, NES	\$ 0.4	\$ 4.8	1051.5%
19	280300 - CARBON (CARBON BLACKS AND OTHER FORMS OF CARBON NES)	\$ 3.7	\$ 4.6	24.4%
20	470321 - CHEMICAL WOODPULP - SODA OR SULPHATE - CONIFEROUS	\$ 5.3	\$ 3.6	-32.4%
Sub-total		\$ 483.6	\$ 667.6	38.1%
Others		\$ 54.1	\$ 39.6	-26.8%
Total (All Products)		\$ 537.71	\$ 707.25	31.5%

Top 10 Exports from Canada in 2011 (\$CDN, Millions)

Rank	HS-Description	2010	2011	% Change
1	270112 - BITUMINOUS COAL - WHETHER OR NOT PULVERIZED	\$ 1,112.7	\$ 1,905.6	71.3%
2	100190 - MESLIN AND WHEAT NES: SEED	\$ 215.9	\$ 475.9	120.4%
3	260300 - COPPER ORES AND CONCENTRATES	\$ 145.4	\$ 251.1	72.7%
4	020329 - SWINE, CUTS BONELESS - FROZEN	\$ 41.4	\$ 137.5	231.9%
5	440320 - WOODEN TELEPHONE POLES, FENCE POSTS	\$ 79.5	\$ 126.9	59.7%
6	880240 - AIRCRAFT NES OF AN UNLADEN WEIGHT (MORE THAN 15,000 KG)	\$ -	\$ 125.3	N/A
7	470500 - SEMI-CHEMICAL WOOD PULP	\$ 91.7	\$ 115.8	26.3%
8	470329 - CHEMICAL WOODPULP - SODA OR SULPHATE	\$ 112.6	\$ 100.6	-10.7%
9	760120 - UNWROUGHT ALUMINUM - ALLOYED	\$ 115.3	\$ 97.8	-15.2%
10	750120 - NICKEL - OXIDE SINTERS AND OTHER INTERMEDIATE	\$ 57.4	\$ 83.9	46.0%
Sub-total		\$ 2,582.9	\$ 4,112.2	59.2%
Others		\$ 1,052.0	\$ 923.3	-12.2%
Total (All Products)		\$ 3,634.9	\$ 5,035.5	38.5%

Malaysia

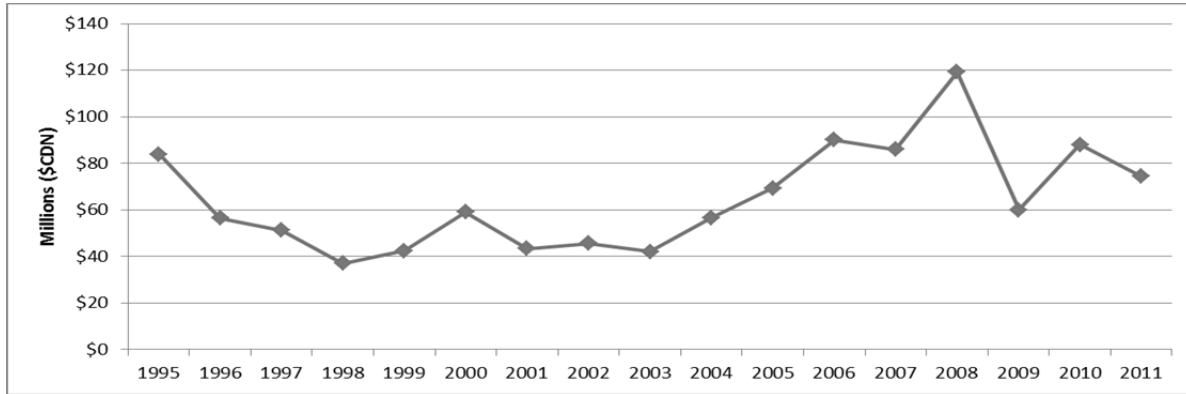

Top 20 Exports from Alberta in 2011 (\$CDN, Millions)

Rank	HS-Description	2010	2011	% Change
1	151411 - RAPE (CANOLA) OR COLZA OIL - LOW ERUCIC ACID - CRUDE	\$ -	\$ 30.1	N/A
2	100190 - MESLIN AND WHEAT NES: SEED	\$ 11.0	\$ 8.5	-22.5%
3	390110 - POLYETHYLENE - SPECIFIC GRAVITY OF LESS THAN 0.94	\$ 7.2	\$ 6.2	-14.2%
4	390190 - POLYMERS OF ETHYLENE NES, IN PRIMARY FORMS	\$ 4.6	\$ 6.1	33.8%
5	848180 - TAPS, COCKS, VALVES AND OTHER SIMILAR APPLIANCES, NES	\$ 1.2	\$ 3.7	220.1%
6	843143 - PARTS OF BORING OR SINKING MACHINERY	\$ 4.2	\$ 3.6	-15.1%
7	850239 - ELECTRIC GENERATING SETS - OTHER THAN WIND-POWERED	\$ 0.1	\$ 1.7	1671.9%
8	870520 - MOBILE DRILLING DERRICKS	\$ -	\$ 0.9	N/A
9	847989 - MACHINES & MECHANICAL APPLIANCES	\$ 1.2	\$ 0.9	-27.4%
10	853180 - ELECTRIC SOUND OR VISUAL SIGNALING APPARATUS, NES	\$ 0.9	\$ 0.7	-15.7%
11	020649 - SWINE EDIBLE OFFAL NES - FROZEN	\$ 1.7	\$ 0.7	-56.8%
12	732690 - OTHER ARTICLES (EXCLUDING WIRE) NES - IRON OR STEEL	\$ 1.9	\$ 0.7	-62.0%
13	390120 - POLYETHYLENE - SPECIFIC GRAVITY OF 0.94 OR MORE	\$ 0.1	\$ 0.6	328.7%
14	902710 - GAS OR SMOKE ANALYSIS APPARATUS	\$ 0.5	\$ 0.6	24.7%
15	847990 - PARTS OF MACHINES & MECHANICAL APPLIANCES	\$ 0.0	\$ 0.5	2369.1%
16	841239 - PNEUMATIC POWER ENGINES AND MOTORS	\$ 0.1	\$ 0.5	315.7%
17	901580 - SURVEYING, HYDROGRAPHIC, OCEANOGRAPHIC	\$ 1.0	\$ 0.5	-50.6%
18	845899 - NON-HORIZONTAL LATHES - NOT NUMERICALLY CONTROLLED	\$ -	\$ 0.5	N/A
19	848190 - PARTS OF TAPS, COCKS, VALVES OR OTHER SIMILAR APPLIANCES	\$ 0.7	\$ 0.4	-34.1%
20	230910 - DOG OR CAT FOOD PUT UP FOR RETAIL SALE	\$ 0.5	\$ 0.4	-7.5%
Sub-total		\$ 37.2	\$ 69.6	87.1%
Others		\$ 50.8	\$ 4.8	-90.6%
Total (All Products)		\$ 88.0	\$ 74.4	-15.5%

Top 10 Exports from Canada in 2011 (\$CDN, Millions)

Rank	HS-Description	2010	2011	% Change
1	310420 - POTASSIUM CHLORIDE	\$ 204.8	\$ 291.4	42.3%
2	120100 - SOYA BEANS (WHETHER OR NOT BROKEN)	\$ 47.7	\$ 54.6	14.4%
3	151411 - RAPE (CANOLA) OR COLZA OIL - LOW ERUCIC ACID - CRUDE	\$ 16.1	\$ 32.2	100.2%
4	880230 - AIRPLANES OF AN UNLADEN WEIGHT (2,001 - 15,000 KG)	\$ 34.3	\$ 28.8	-15.8%
5	100190 - MESLIN AND WHEAT NES: SEED	\$ 33.3	\$ 22.0	-33.9%
6	285300 - INORGANIC COMPOUNDS NES; LIQUID OR COMPRESSED AIR	\$ 14.5	\$ 15.6	7.7%
7	790112 - ZINC - UNWROUGHT, NOT ALLOYED - LESS THAN 99.99%	\$ 14.9	\$ 8.7	-41.7%
8	880529 - OTHER GROUND FLYING TRAINERS (INCL. FLIGHT SIMULATORS)	\$ 8.7	\$ 6.7	-22.2%
9	390760 - POLYETHYLENE TEREPHTHALATE	\$ 9.4	\$ 6.7	-28.4%
10	852560 - TRANSMISSION APPARATUS	\$ 8.0	\$ 6.5	-19.1%
Sub-total		\$ 429.6	\$ 546.6	27.2%
Others		\$ 300.0	\$ 162.0	-46.0%
Total (All Products)		\$ 729.5	\$ 708.5	-2.9%

Mexico

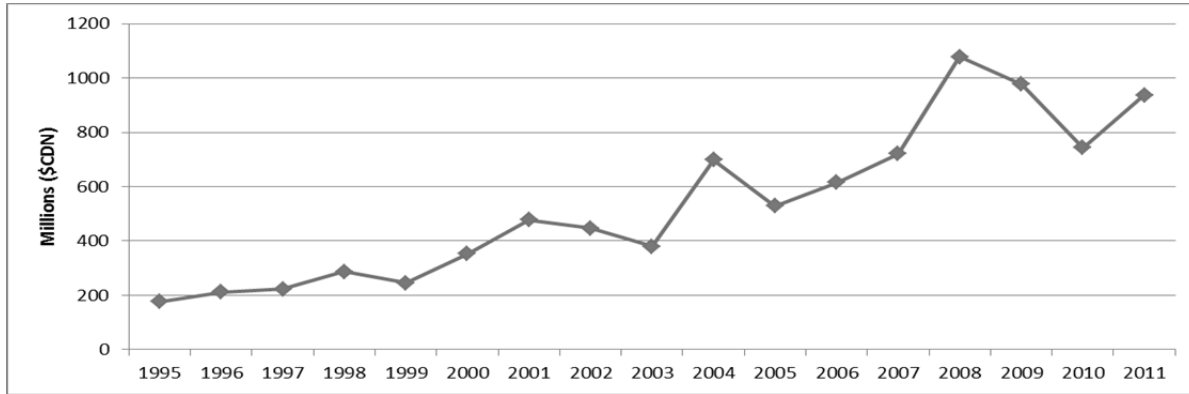

Top 20 Exports from Alberta in 2011 (\$CDN, Millions)

Rank	HS-Description	2010	2011	% Change
1	120510 - RAPE OR COLZA SEEDS - LOW ERUCIC ACID	\$ 192.8	\$ 301.6	56.4%
2	100190 - MESLIN AND WHEAT NES: SEED	\$ 72.4	\$ 108.3	49.7%
3	020130 - BOVINE, CUTS BONELESS - FRESH OR CHILLED	\$ 125.7	\$ 103.8	-17.5%
4	390120 - POLYETHYLENE - SPECIFIC GRAVITY OF 0.94 OR MORE	\$ 52.0	\$ 60.4	16.3%
5	151411 - RAPE (CANOLA) OR COLZA OIL - LOW ERUCIC ACID - CRUDE	\$ -	\$ 50.8	N/A
6	390190 - POLYMERS OF ETHYLENE NES, IN PRIMARY FORMS	\$ 34.6	\$ 40.2	16.3%
7	290531 - ETHYLENE GLYCOL (ETHANEDIOL)	\$ 69.2	\$ 39.3	-43.2%
8	390110 - POLYETHYLENE - SPECIFIC GRAVITY OF LESS THAN 0.94	\$ 32.4	\$ 38.1	17.6%
9	843143 - PARTS OF BORING OR SINKING MACHINERY	\$ 16.4	\$ 23.2	41.7%
10	722830 - BARS AND RODS - ALLOY NON-STAINLESS STEEL	\$ 15.7	\$ 23.1	47.0%
11	250300 - SULFUR OF ALL KINDS	\$ -	\$ 14.5	N/A
12	470321 - CHEMICAL WOODPULP - SODA OR SULPHATE	\$ 12.5	\$ 12.6	1.1%
13	020610 - BOVINE EDIBLE OFFAL - FRESH OR CHILLED	\$ 8.5	\$ 12.4	46.4%
14	170199 - REFINED SUGAR NES	\$ 6.1	\$ 11.5	89.5%
15	020629 - BOVINE EDIBLE OFFAL NES - FROZEN	\$ 7.6	\$ 8.0	5.5%
16	020120 - BOVINE, CUTS WITH BONE IN - FRESH OR CHILLED	\$ 7.1	\$ 6.9	-3.2%
17	200410 - POTATOES, FROZEN - PREPARED/PRESERVED	\$ 5.7	\$ 5.8	0.6%
18	050400 - GUTS, BLADDERS AND STOMACHS OF ANIMALS	\$ 8.1	\$ 5.3	-35.0%
19	200950 - TOMATO JUICE - WHETHER OR NOT SUGARED/SWEETENED	\$ 4.4	\$ 4.4	-1.1%
20	100300 - BARLEY	\$ -	\$ 4.0	N/A
Sub-total		\$ 683.3	\$ 885.3	29.6%
Others		\$ 60.7	\$ 51.0	-16.0%
Total (All Products)		\$ 744.0	\$ 936.4	25.9%

Top 10 Exports from Canada in 2011 (\$CDN, Millions)

Rank	HS-Description	2010	2011	% Change
1	120510 - RAPE OR COLZA SEEDS - LOW ERUCIC ACID	\$ 657.9	\$ 838.8	27.5%
2	760120 - UNWROUGHT ALUMINUM - ALLOYED	\$ 225.1	\$ 274.4	21.9%
3	870323 - MOTOR VEHICLES - SPARK IGNITION - CYLINDER CAPACITY	\$ 231.3	\$ 255.6	10.5%
4	020130 - BOVINE, CUTS BONELESS - FRESH OR CHILLED	\$ 129.5	\$ 107.3	-17.1%
5	880330 - PARTS OF AIRPLANES OR HELICOPTERS NES	\$ 84.8	\$ 97.8	15.3%
6	381700 - MIXED ALKYL BENZENES AND MIXED ALKYL NAPHTHALENES NES	\$ 83.2	\$ 94.4	13.5%
7	722830 - BARS AND RODS - ALLOY NON-STAINLESS STEEL	\$ 64.9	\$ 89.7	38.3%
8	870899 - MOTOR VEHICLE PARTS, NES	\$ 111.4	\$ 85.5	-23.3%
9	851712 - TELEPHONES FOR CELLULAR NETWORKS	\$ 130.3	\$ 76.9	-41.0%
10	271019 - PETROLEUM OILS AND OILS FROM BITUMINOUS MINERALS	\$ 6.5	\$ 70.8	980.9%
Sub-total		\$ 2,602.5	\$ 2,973.5	14.3%
Others		\$ 1,700.9	\$ 1,703.4	0.1%
Total (All Products)		\$ 4,303.5	\$ 4,676.9	8.7%

Morocco

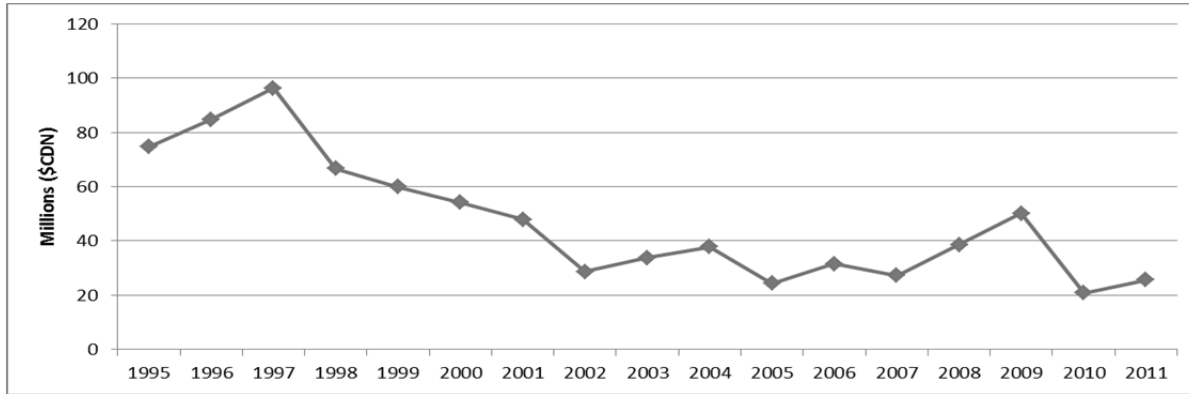

Top 20 Exports from Alberta in 2011 (\$ CDN, Millions)

Rank	HS-Description	2010	2011	% Change
1	100110 - DURUM WHEAT	\$ 18.6	\$ 18.9	1.6%
2	250300 - SULFUR OF ALL KINDS	\$ -	\$ 6.5	N/A
3	051110 - BOVINE SEMEN	\$ 0.13	\$ 0.06	-54.8%
4	382490 - CHEMICAL PRODUCTS AND PREPARATIONS OF THE CHEMICAL	\$ -	\$ 0.04	N/A
5	071310 - PEAS - DRIED AND SHELLLED	\$ -	\$ 0.03	N/A
6	940310 - METAL FURNITURE FOR OFFICE USE	\$ -	\$ 0.03	N/A
7	902490 - PARTS AND ACCESSORIES OF MACHINES AND APPLIANCES	\$ 0.02	\$ 0.02	-26.3%
8	120400 - LINSEED	\$ 0.01	\$ 0.01	-28.4%
9	940330 - WOODEN FURNITURE FOR OFFICE USE	\$ -	\$ 0.00	N/A
10	381129 - LUBRICATING OIL ADDITIVES NES	\$ -	\$ 0.00	N/A
11	100190 - MESLIN AND WHEAT NES: SEED	\$ 1.79	\$ -	-100.0%
12	843143 - PARTS OF BORING OR SINKING MACHINERY	\$ 0.08	\$ -	-100.0%
13	530110 - FLAX FIBRE - RAW OR RETTED	\$ 0.05	\$ -	-100.0%
14	843139 - PARTS OF LIFTING, HANDLING, LOADING	\$ 0.03	\$ -	-100.0%
15	930599 - PARTS AND ACCESSORIES OF OTHER ARMS NES	\$ 0.02	\$ -	-100.0%
16	847990 - PARTS OF MACHINES & MECHANICAL APPLIANCES	\$ 0.02	\$ -	-100.0%
17	848130 - VALVES - CHECK	\$ 0.01	\$ -	-100.0%
18	732690 - OTHER ARTICLES (EXCLUDING WIRE)	\$ 0.01	\$ -	-100.0%
19	401693 - GASKETS, WASHERS AND OTHER SEALS OF VULCANIZED RUBBER	\$ 0.01	\$ -	-100.0%
20	850650 - PRIMARY CELLS AND BATTERIES - LITHIUM	\$ 0.01	\$ -	-100.0%
Sub-total		\$ 20.8	\$ 25.6	22.9%
Others		\$ 0.0	\$ 0.0	-62.9%
Total (All Products)		\$ 20.8	\$ 25.6	22.9%

Top 10 Exports from Canada in 2011 (\$ CDN, Millions)

Rank	HS-Description	2010	2011	% Change
1	100110 - DURUM WHEAT	\$ 107.2	\$ 131.2	22.4%
2	880230 - AIRPLANES OF AN UNLADEN WEIGHT (2,001 - 15,000 KG)	\$ -	\$ 61.4	N/A
3	271019 - PETROLEUM OILS AND OILS FROM BITUMINOUS MINERALS	\$ 0.0	\$ 32.9	6512563.4%
4	250300 - SULFUR OF ALL KINDS	\$ -	\$ 6.5	N/A
5	071340 - LENTILS - DRIED AND SHELLLED	\$ 12.9	\$ 4.7	-63.7%
6	870333 - MOTOR VEHICLES - COMPRESSION IGNITION	\$ 4.6	\$ 4.3	-7.8%
7	870530 - FIRE FIGHTING VEHICLES	\$ 6.4	\$ 3.4	-46.4%
8	880529 - OTHER GROUND FLYING TRAINERS (INCL. FLIGHT SIMULATORS)	\$ 0.1	\$ 2.9	4478.2%
9	480100 - NEWSPRINT - IN ROLLS OR SHEETS	\$ 3.0	\$ 2.9	-5.2%
10	720720 - SEMI-FINISHED PRODUCTS - IRON/NON-ALLOY STEEL	\$ -	\$ 2.7	N/A
Sub-total		\$ 142.9	\$ 274.2	91.9%
Others		\$ 24.3	\$ 15.0	-38.3%
Total (All Products)		\$ 167.2	\$ 289.2	72.9%

Netherlands

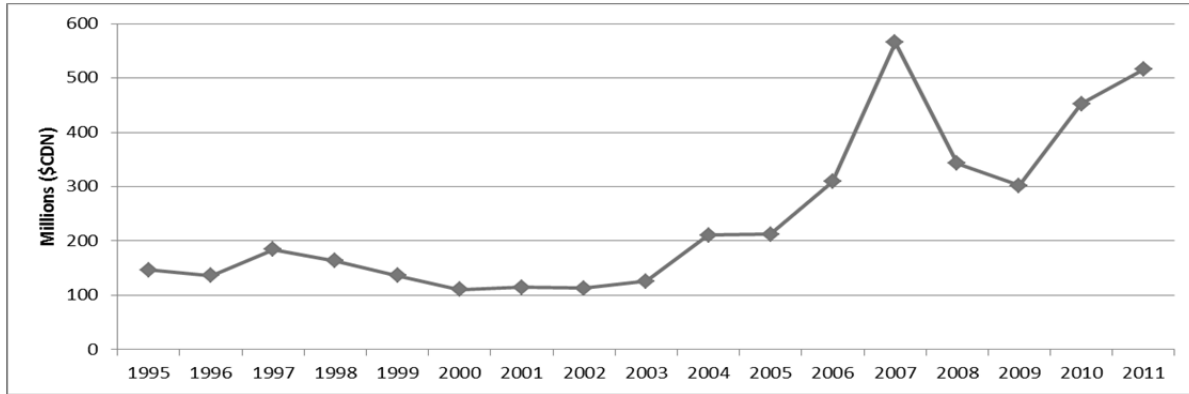

Top 20 Exports from Alberta in 2011 (\$CDN, Millions)

Rank	HS-Description	2010	2011	% Change
1	271019 - PETROLEUM OILS AND OILS FROM BITUMINOUS MINERALS	\$ 413.4	\$ 1,097.4	165.5%
2	760110 - UNWROUGHT ALUMINUM - NOT ALLOYED	\$ 382.7	\$ 445.6	16.4%
3	750210 - NICKEL - UNWROUGHT, NOT ALLOYED	\$ 318.4	\$ 379.3	19.1%
4	270112 - BITUMINOUS COAL - WHETHER OR NOT PULVERIZED	\$ 148.2	\$ 378.9	155.6%
5	120100 - SOYA BEANS (WHETHER OR NOT BROKEN)	\$ 259.5	\$ 304.1	17.2%
6	284410 - NATURAL URANIUM AND ITS COMPOUNDS	\$ 215.2	\$ 201.3	-6.4%
7	260112 - IRON ORES AND CONCENTRATES	\$ 11.4	\$ 199.0	1640.4%
8	260111 - IRON ORES AND CONCENTRATES	\$ 10.5	\$ 154.7	1371.4%
9	720293 - FERRO-NIOBIUM	\$ 81.5	\$ 84.2	3.4%
10	300490 - MEDICAMENTS NES - IN DOSAGE	\$ 61.6	\$ 82.8	34.4%
11	440130 - SAWDUST, SHAVINGS, WOOD WASTE AND SCRAP	\$ 113.9	\$ 76.8	-32.6%
12	151411 - RAPE (CANOLA) OR COLZA OIL - LOW ERUCIC ACID - CRUDE	\$ -	\$ 73.7	N/A
13	720421 - FERROUS WASTE AND SCRAP - OF STAINLESS STEEL	\$ 43.0	\$ 65.1	51.3%
14	261390 - MOLYBDENUM ORES AND CONCENTRATES - EXCEPT ROASTED	\$ 70.2	\$ 48.2	-31.3%
15	810520 - COBALT - UNWROUGHT, MATTES AND INTERMEDIATE	\$ 26.6	\$ 31.8	19.6%
16	844332 - OTHER PRINTING MACHINES	\$ 29.0	\$ 30.1	3.8%
17	261310 - MOLYBDENUM ORES AND CONCENTRATES - ROASTED	\$ 18.8	\$ 29.3	55.7%
18	470500 - SEMI-CHEMICAL WOOD PULP	\$ 13.8	\$ 27.3	97.5%
19	480100 - NEWSPRINT - IN ROLLS OR SHEETS	\$ 5.2	\$ 26.4	411.6%
20	842890 - LIFTING, HANDLING, LOADING OR UNLOADING	\$ 20.8	\$ 24.8	19.0%
Sub-total		\$ 2,328.8	\$ 3,875.0	66.4%
Others		\$ 797.8	\$ 730.4	-8.5%
Total (All Products)		\$ 3,126.6	\$ 4,605.4	47.3%

Top 10 Exports from Canada in 2011 (\$CDN, Millions)

Rank	HS-Description	2010	2011	% Change
1	271019 - PETROLEUM OILS AND OILS FROM BITUMINOUS MINERALS	\$ 413.4	\$ 1,097.4	165.5%
2	760110 - UNWROUGHT ALUMINUM - NOT ALLOYED	\$ 382.7	\$ 445.6	16.4%
3	750210 - NICKEL - UNWROUGHT, NOT ALLOYED	\$ 318.4	\$ 379.3	19.1%
4	270112 - BITUMINOUS COAL - WHETHER OR NOT PULVERIZED	\$ 148.2	\$ 378.9	155.6%
5	120100 - SOYA BEANS (WHETHER OR NOT BROKEN)	\$ 259.5	\$ 304.1	17.2%
6	284410 - NATURAL URANIUM AND ITS COMPOUNDS	\$ 215.2	\$ 201.3	-6.4%
7	260112 - IRON ORES AND CONCENTRATES - AGGLOMERATED	\$ 11.4	\$ 199.0	1640.4%
8	260111 - IRON ORES AND CONCENTRATES- NON-AGGLOMERATED	\$ 10.5	\$ 154.7	1371.4%
9	720293 - FERRO-NIOBIUM	\$ 81.5	\$ 84.2	3.4%
10	300490 - MEDICAMENTS NES - IN DOSAGE	\$ 61.6	\$ 82.8	34.4%
Sub-total		\$ 2,328.8	\$ 3,875.0	66.4%
Others		\$ 797.8	\$ 730.4	-8.5%
Total (All Products)		\$ 3,126.6	\$ 4,605.4	47.3%

New Zealand

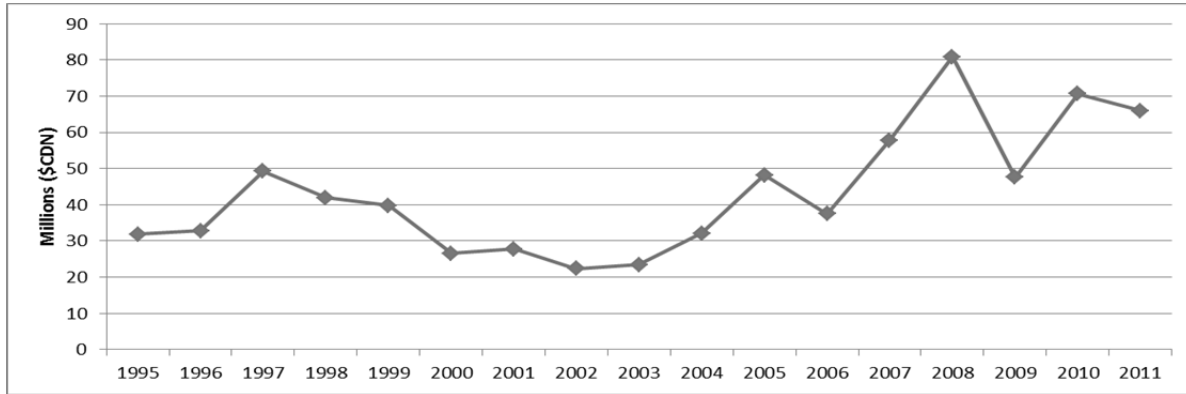

Top 20 Exports from Alberta in 2011 (\$CDN, Millions)

Rank	HS-Description	2010	2011	% Change
1	310420 - POTASSIUM CHLORIDE	\$ 41.7	\$ 67.5	61.8%
2	020329 - SWINE, CUTS BONELESS - FROZEN	\$ 17.1	\$ 19.7	15.1%
3	490700 - UNUSED POSTAGE, REVENUE STAMPS, CHEQUE FORMS	\$ 14.7	\$ 17.4	18.8%
4	310221 - AMMONIUM SULPHATE	\$ 9.1	\$ 15.6	71.3%
5	841121 - TURBO-PROPELLERS - POWER NOT EXCEEDING 1,100 KW	\$ 2.9	\$ 14.1	386.2%
6	440710 - LUMBER (THICKNESS >6MM) - CONIFEROUS WOOD	\$ 14.6	\$ 13.2	-9.2%
7	280200 - SULFUR (SUBLIMED, PRECIPITATED OR COLLOIDAL)	\$ 3.7	\$ 12.7	242.7%
8	250300 - SULFUR OF ALL KINDS	\$ 11.9	\$ 12.6	5.2%
9	841122 - TURBO-PROPELLERS - POWER EXCEEDING 1,100 KW	\$ -	\$ 11.6	N/A
10	271019 - PETROLEUM OILS AND OILS FROM BITUMINOUS MINERALS	\$ 0.2	\$ 10.5	5911.6%
11	230910 - DOG OR CAT FOOD PUT UP FOR RETAIL SALE	\$ 6.1	\$ 10.3	69.6%
12	470500 - SEMI-CHEMICAL WOOD PULP	\$ 12.0	\$ 7.0	-41.5%
13	721720 - WIRE - IRON/NON-ALLOY STEEL - PLATED OR COATED WITH ZINC	\$ 6.0	\$ 5.8	-4.8%
14	210390 - SAUCES AND PREPARATIONS NES AND MIXED CONDIMENTS	\$ 3.4	\$ 5.3	58.6%
15	300410 - PENICILLINS OR STREPTOMYCINS AND THEIR DERIVATIVES	\$ 5.0	\$ 4.8	-4.3%
16	020322 - SWINE, CUTS WITH BONE IN - FROZEN	\$ 4.1	\$ 4.3	3.4%
17	850450 - ELECTRIC INDUCTORS	\$ 0.0	\$ 3.9	13658.4%
18	870190 - OTHER WHEELED TRACTORS NES	\$ 0.8	\$ 3.3	297.9%
19	730890 - STRUCTURES AND PARTS OF STRUCTURES (EXCL PREFABRICATED)	\$ 0.6	\$ 2.8	340.7%
20	390190 - POLYMERS OF ETHYLENE NES, IN PRIMARY FORMS	\$ 2.1	\$ 2.7	26.9%
Sub-total		\$ 166.8	\$ 255.0	52.9%
Others		\$ 133.6	\$ 109.4	-18.1%
Total (All Products)		\$ 300.4	\$ 364.5	21.3%

Top 10 Exports from Canada in 2011 (\$CDN, Millions)

Rank	HS-Description	2010	2011	% Change
1	310420 - POTASSIUM CHLORIDE	\$ 41.7	\$ 67.5	61.8%
2	020329 - SWINE, CUTS BONELESS - FROZEN	\$ 17.1	\$ 19.7	15.1%
3	490700 - UNUSED POSTAGE, REVENUE STAMPS, CHEQUE FORMS	\$ 14.7	\$ 17.4	18.8%
4	310221 - AMMONIUM SULPHATE	\$ 9.1	\$ 15.6	71.3%
5	841121 - TURBO-PROPELLERS - POWER NOT EXCEEDING 1,100 KW	\$ 2.9	\$ 14.1	386.2%
6	440710 - LUMBER (THICKNESS >6MM) - CONIFEROUS WOOD	\$ 14.6	\$ 13.2	-9.2%
7	280200 - SULFUR (SUBLIMED, PRECIPITATED OR COLLOIDAL)	\$ 3.7	\$ 12.7	242.7%
8	250300 - SULFUR OF ALL KINDS	\$ 11.9	\$ 12.6	5.2%
9	841122 - TURBO-PROPELLERS - POWER EXCEEDING 1,100 KW	\$ -	\$ 11.6	N/A
10	271019 - PETROLEUM OILS AND OILS FROM BITUMINOUS MINERALS	\$ 0.2	\$ 10.5	5911.6%
Sub-total		\$ 166.8	\$ 255.0	52.9%
Others		\$ 133.6	\$ 109.4	-18.1%
Total (All Products)		\$ 300.4	\$ 364.5	21.3%

Nigeria

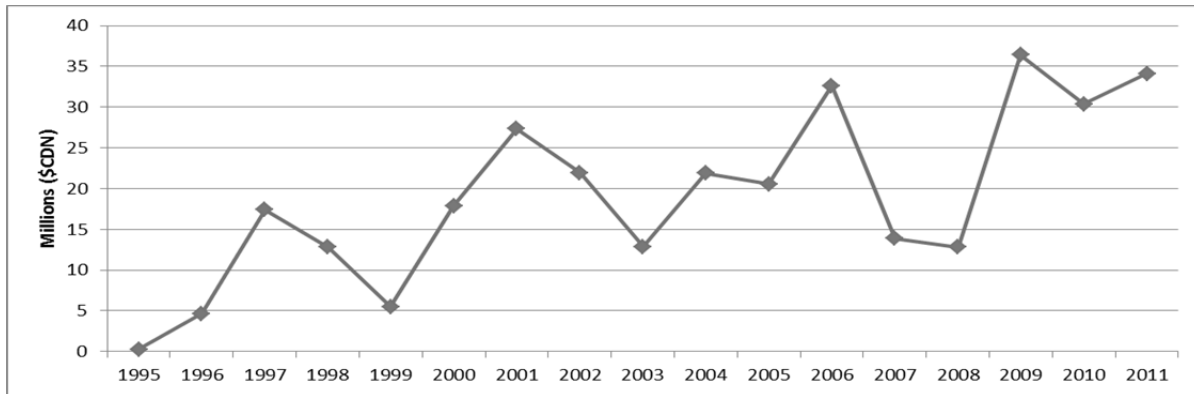

Top 20 Exports from Alberta in 2011 (\$CDN, Millions)

Rank	HS-Description	2010	2011	% Change
1	841480 - VENTILATING OR AIR/GAS RECYCLING HOODS	\$ 0.03	\$ 7.38	24484.9%
2	847989 - MACHINES & MECHANICAL APPLIANCES	\$ 0.00	\$ 1.90	54211.4%
3	848180 - TAPS, COCKS, VALVES AND OTHER SIMILAR APPLIANCES, NES	\$ 1.36	\$ 1.71	25.2%
4	843143 - PARTS OF BORING OR SINKING MACHINERY	\$ 2.68	\$ 1.18	-55.9%
5	847990 - PARTS OF MACHINES & MECHANICAL APPLIANCES	\$ 0.08	\$ 0.55	597.1%
6	200520 - POTATOES - PREPARED/PRESERVED	\$ 0.13	\$ 0.39	187.1%
7	841940 - DISTILLING OR RECTIFYING PLANT	\$ -	\$ 0.27	N/A
8	854099 - PARTS OF VALVE AND TUBES NES	\$ -	\$ 0.22	N/A
9	870323 - MOTOR VEHICLES - SPARK IGNITION	\$ 0.07	\$ 0.20	179.0%
10	848310 - TRANSMISSION SHAFTS AND CRANKS	\$ 0.01	\$ 0.15	1130.7%
11	902620 - INSTRUMENTS AND APPARATUS FOR MEASURING	\$ 0.33	\$ 0.14	-58.6%
12	730799 - OTHER PIPE OR TUBE FITTINGS - IRON OR STEEL NES	\$ 0.10	\$ 0.13	38.4%
13	841790 - PARTS OF NONELECTRIC INDUSTRIAL OR LABORATORY FURNACES	\$ -	\$ 0.11	N/A
14	902750 - INSTRUMENTS AND APPARATUS USING OPTICAL RADIATIONS	\$ -	\$ 0.11	N/A
15	841459 - ROOM, TABLE, FLOOR, WALL, WINDOW, CEILING OR ROOF FANS	\$ -	\$ 0.10	N/A
16	841950 - NON-DOMESTIC HEAT EXCHANGE UNITS	\$ -	\$ 0.10	N/A
17	841440 - AIR COMPRESSORS MOUNTED ON A WHEELED CHASSIS	\$ -	\$ 0.09	N/A
18	848140 - VALVES - SAFETY OR RELIEF	\$ 0.21	\$ 0.08	-60.7%
19	870324 - MOTOR VEHICLES - SPARK IGNITION	\$ 0.00	\$ 0.08	2387.5%
20	902790 - MICROTOMES; PARTS AND ACCESSORIES OF INSTRUMENTS	\$ -	\$ 0.08	N/A
Sub-total		\$ 22.7	\$ 32.9	45.3%
Others		\$ 7.7	\$ 1.2	-84.7%
Total (All Products)		\$ 30.4	\$ 34.1	12.2%

Top 10 Exports from Canada in 2011 (\$CDN, Millions)

Rank	HS-Description	2010	2011	% Change
1	880230 - AIRPLANES OF AN UNLADEN WEIGHT (2,001 - 15,000 KG)	\$ -	\$ 25.4	N/A
2	870323 - MOTOR VEHICLES - SPARK IGNITION - CYLINDER CAPACITY	\$ 13.2	\$ 15.9	20.4%
3	870324 - MOTOR VEHICLES - SPARK IGNITION - CYLINDER CAPACITY	\$ 7.6	\$ 11.6	52.4%
4	220710 - UNDENATURED ETHYL ALCOHOL - ALCOHOL STRENGTH 80%	\$ 8.8	\$ 10.9	24.3%
5	841480 - VENTILATING OR AIR/GAS RECYCLING HOODS	\$ 0.1	\$ 7.4	13908.7%
6	870321 - MOTOR VEHICLES - SPARK IGNITION - CYLINDER CAPACITY	\$ 0.1	\$ 7.0	4807.7%
7	870333 - MOTOR VEHICLES - COMPRESSION IGNITION	\$ 1.0	\$ 6.7	587.3%
8	271490 - NATURAL BITUMEN AND ASPHALT; ASPHALTITES	\$ -	\$ 5.3	N/A
9	150200 - RENDERED FATS OF BOVINE ANIMALS, SHEEP OR GOATS	\$ 7.1	\$ 4.2	-41.0%
10	030559 - DRIED FISH (OTHER THAN COD) - NOT SMOKED	\$ 1.5	\$ 3.8	151.2%
Sub-total		\$ 117.6	\$ 167.3	42.3%
Others		\$ 81.8	\$ 30.0	-63.3%
Total (All Products)		\$ 199.4	\$ 197.3	-1.0%

Norway

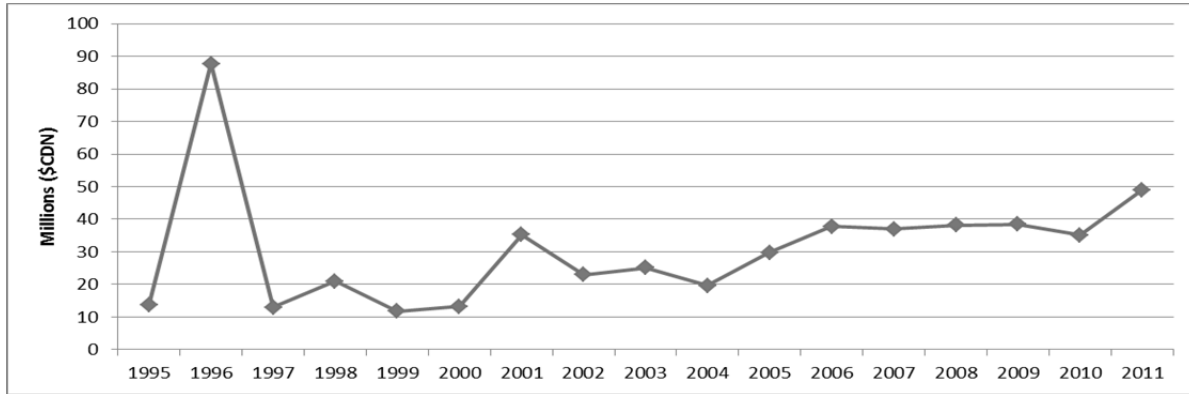

Top 20 Exports from Alberta in 2011 (\$CDN, Millions)

Rank	HS-Description	2010	2011	% Change
1	843143 - PARTS OF BORING OR SINKING MACHINERY	\$ 16.6	\$ 18.1	9.0%
2	847990 - PARTS OF MACHINES & MECHANICAL APPLIANCES	\$ 0.8	\$ 4.5	432.8%
3	841229 - HYDRAULIC POWER ENGINES AND MOTORS	\$ 0.1	\$ 3.8	6153.9%
4	848180 - TAPS, COCKS, VALVES AND OTHER SIMILAR APPLIANCES, NES	\$ 2.0	\$ 3.5	77.2%
5	901910 - MECHANO-THERAPY APPARATUS OR MASSAGE APPLIANCES	\$ 4.0	\$ 3.0	-22.8%
6	852691 - RADIO NAVIGATIONAL AID APPARATUS	\$ 2.5	\$ 2.7	7.6%
7	847989 - MACHINES & MECHANICAL APPLIANCES	\$ 1.9	\$ 1.8	-6.9%
8	842890 - LIFTING, HANDLING, LOADING OR UNLOADING MACHINERY	\$ 0.7	\$ 1.2	66.4%
9	392390 - ARTICLES FOR THE CONVEYANCE OR PACKING OF GOODS	\$ 0.0	\$ 0.8	34969.0%
10	843139 - PARTS OF LIFTING, HANDLING, UN/OR LOADING MACHINERY	\$ 0.5	\$ 0.6	10.4%
11	852910 - AERIALS AND AERIAL REFLECTORS OF ALL KINDS	\$ 0.6	\$ 0.5	-15.3%
12	901580 - SURVEYING, HYDROGRAPHIC, OCEANOGRAPHIC	\$ 0.0	\$ 0.4	1988.8%
13	902620 - INSTRUMENTS AND APPARATUS FOR MEASURING	\$ 0.4	\$ 0.3	-35.4%
14	820770 - INTERCHANGEABLE TOOLS - FOR MILLING (INCL PARTS)	\$ -	\$ 0.2	N/A
15	841290 - PARTS OF HYDRAULIC, PNEUMATIC AND OTHER POWER ENGINES	\$ 0.3	\$ 0.2	-37.1%
16	401693 - GASKETS, WASHERS AND OTHER SEALS OF VULCANIZED RUBBER	\$ 0.1	\$ 0.2	150.3%
17	853810 - BOARDS, PANELS, CONSOLES, DESKS, CABINETS	\$ 0.4	\$ 0.2	-60.2%
18	848310 - TRANSMISSION SHAFTS AND CRANKS	\$ 0.2	\$ 0.1	-1.6%
19	121490 - SWEDES, MANGOLDS, FODDER ROOTS, HAY, CLOVER	\$ -	\$ 0.1	N/A
20	852990 - PARTS FOR APPARATUS OF HEADINGS 85.25 TO 85.28, NES	\$ 0.1	\$ 0.1	126.7%
Sub-total		\$ 31.8	\$ 42.9	34.9%
Others		\$ 3.4	\$ 6.1	80.9%
Total (All Products)		\$ 35.2	\$ 49.0	39.3%

Top 10 Exports from Canada in 2011 (\$CDN, Millions)

Rank	HS-Description	2010	2011	% Change
1	750110 - NICKEL - MATTES	\$ 1,831.9	\$ 1,990.0	8.6%
2	760110 - UNWROUGHT ALUMINUM - NOT ALLOYED	\$ 71.8	\$ 190.8	165.7%
3	740100 - COPPER MATTES; CEMENT COPPER (PRECIPITATED COPPER)	\$ 160.1	\$ 174.2	8.8%
4	291619 - UNSATURATED ACYCLIC MONOCARBOXYLIC ACIDS	\$ -	\$ 86.2	N/A
5	810520 - COBALT - UNWROUGHT, MATTES AND INTERMEDIATE	\$ 100.3	\$ 77.9	-22.4%
6	120100 - SOYA BEANS (WHETHER OR NOT BROKEN)	\$ 30.8	\$ 34.1	10.9%
7	843143 - PARTS OF BORING OR SINKING MACHINERY	\$ 17.3	\$ 20.5	18.3%
8	260800 - ZINC ORES AND CONCENTRATES	\$ -	\$ 16.2	N/A
9	150420 - FISH FATS AND OILS (EXCLUDING FROM LIVER)	\$ 0.3	\$ 8.2	3022.9%
10	901580 - SURVEYING, HYDROGRAPHIC, OCEANOGRAPHIC	\$ 8.8	\$ 7.2	-18.4%
Sub-total		\$ 2,266.8	\$ 2,661.8	17.4%
Others		\$ 243.0	\$ 96.0	-60.5%
Total (All Products)		\$ 2,509.8	\$ 2,757.8	9.9%

Oman

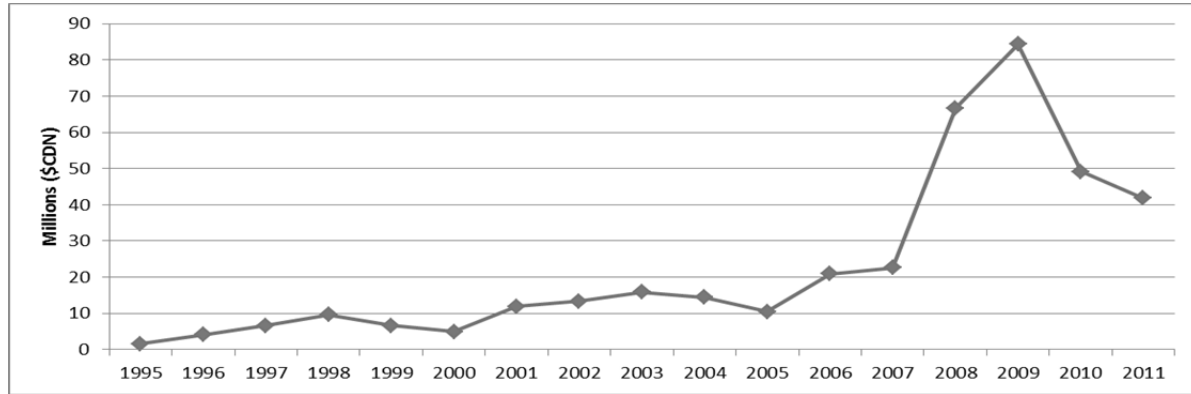

Top 20 Exports from Alberta in 2011 (\$CDN, Millions)

Rank	HS-Description	2010	2011	% Change
1	843143 - PARTS OF BORING OR SINKING MACHINERY	\$ 4.9	\$ 5.6	15.1%
2	847989 - MACHINES & MECHANICAL APPLIANCES	\$ 3.4	\$ 5.1	52.2%
3	841391 - PARTS OF PUMPS FOR LIQUIDS	\$ 3.7	\$ 4.3	17.1%
4	841350 - RECIPROCATING POSITIVE DISPLACEMENT PUMPS NES	\$ 5.5	\$ 3.8	-32.0%
5	870590 - MOTOR VEHICLES - SPECIAL (NON-TRANSPORT) PURPOSE NES	\$ 2.2	\$ 3.5	59.6%
6	843139 - PARTS OF LIFTING, HANDLING, LOADING	\$ 1.5	\$ 2.3	59.9%
7	848140 - VALVES - SAFETY OR RELIEF	\$ 1.5	\$ 1.9	27.9%
8	847990 - PARTS OF MACHINES & MECHANICAL APPLIANCES	\$ 1.0	\$ 1.7	70.6%
9	848180 - TAPS, COCKS, VALVES AND OTHER SIMILAR APPLIANCES	\$ 0.3	\$ 1.4	433.1%
10	870423 - TRUCKS - COMPRESSION IGNITION	\$ -	\$ 0.8	N/A
11	732690 - OTHER ARTICLES (EXCLUDING WIRE) IRON OR STEEL	\$ 0.7	\$ 0.8	10.9%
12	841290 - PARTS OF HYDRAULIC, PNEUMATIC AND OTHER POWER ENGINES	\$ 0.6	\$ 0.7	16.0%
13	853710 - BOARDS AND PANELS (INCLUDING NUMERICAL CONTROL PANELS)	\$ 0.5	\$ 0.6	3.7%
14	841360 - ROTARY POSITIVE DISPLACEMENT PUMPS NES	\$ 0.8	\$ 0.5	-34.7%
15	730719 - TUBE OR PIPE FITTINGS - CAST IRON NES	\$ 0.0	\$ 0.5	14405.2%
16	842890 - LIFTING, HANDLING, LOADING OR UNLOADING MACHINERY	\$ 5.1	\$ 0.5	-90.7%
17	854442 - ELECTRIC CONDUCTORS, VOLTAGE <= 1,000 V	\$ 0.1	\$ 0.4	228.1%
18	731600 - ANCHORS, GRAPNELS AND PARTS THEREOF - IRON OR STEEL	\$ 0.2	\$ 0.4	84.9%
19	901580 - SURVEYING, HYDROGRAPHIC, OCEANOGRAPHIC	\$ 0.0	\$ 0.4	4231.6%
20	820719 - ROCK DRILLING OR EARTH BORING TOOLS	\$ 0.0	\$ 0.3	1791.0%
Sub-total		\$ 32.8	\$ 37.2	13.2%
Others		\$ 16.3	\$ 4.7	-71.2%
Total (All Products)		\$ 49.2	\$ 41.9	-14.9%

Top 10 Exports from Canada in 2011 (\$CDN, Millions)

Rank	HS-Description	2010	2011	% Change
1	260112 - IRON ORES AND CONCENTRATES	\$ -	\$ 28.4	N/A
2	843143 - PARTS OF BORING OR SINKING MACHINERY	\$ 4.9	\$ 5.8	16.9%
3	847989 - MACHINES & MECHANICAL APPLIANCES	\$ 3.4	\$ 5.2	54.7%
4	841391 - PARTS OF PUMPS FOR LIQUIDS	\$ 3.7	\$ 4.4	16.3%
5	841350 - RECIPROCATING POSITIVE DISPLACEMENT PUMPS NES	\$ 5.5	\$ 3.8	-31.2%
6	870590 - MOTOR VEHICLES - SPECIAL (NON-TRANSPORT) PURPOSE	\$ 2.2	\$ 3.5	59.6%
7	381590 - REACTION INITIATORS, REACTION ACCELERATOR AND CATALYTIC	\$ 4.6	\$ 3.0	-35.3%
8	870323 - MOTOR VEHICLES - SPARK IGNITION - CYLINDER	\$ 0.0	\$ 2.9	8086.3%
9	843139 - PARTS OF LIFTING, HANDLING, LOADING	\$ 1.5	\$ 2.4	59.3%
10	480100 - NEWSPRINT - IN ROLLS OR SHEETS	\$ 2.6	\$ 2.3	-11.3%
Sub-total		\$ 40.4	\$ 79.5	96.9%
Others		\$ 58.5	\$ 22.2	-62.0%
Total (All Products)		\$ 98.9	\$ 101.8	2.9%

Pakistan

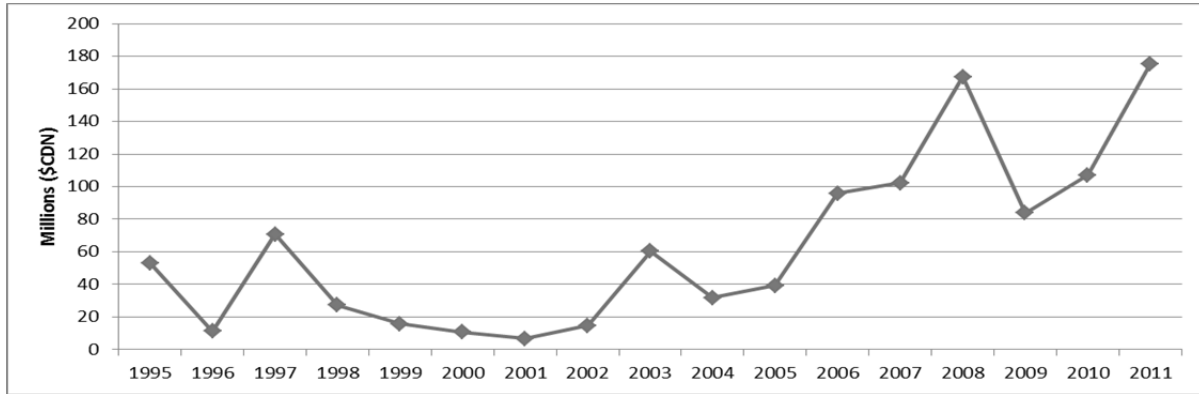

Top 20 Exports from Alberta in 2011 (\$CDN, Millions)

Rank	HS-Description	2010	2011	% Change
1	120510 - RAPE OR COLZA SEEDS - LOW ERUCIC ACID	\$ 98.7	\$ 166.9	69.1%
2	853710 - BOARDS AND PANELS	\$ 0.0	\$ 0.8	265937.3%
3	843143 - PARTS OF BORING OR SINKING MACHINERY	\$ 1.1	\$ 0.8	-27.3%
4	847989 - MACHINES & MECHANICAL APPLIANCES	\$ 0.0	\$ 0.5	2993.2%
5	850239 - ELECTRIC GENERATING SETS - OTHER THAN WIND-POWERED	\$ 0.8	\$ 0.4	-51.5%
6	310590 - FERTILIZERS NES	\$ 0.0	\$ 0.2	2331.4%
7	848410 - GASKETS AND SIMILAR JOINTS OF METAL SHEETING COMBINED	\$ 0.0	\$ 0.2	5542.9%
8	841229 - HYDRAULIC POWER ENGINES AND MOTORS	\$ 0.2	\$ 0.2	-10.8%
9	591110 - TEXTILE FABRICS, FELT, FELT-LINED WOVEN, CARD CLOTHING	\$ 0.1	\$ 0.2	145.2%
10	630900 - WORN CLOTHING AND OTHER WORN TEXTILE ARTICLES	\$ 0.3	\$ 0.2	-42.1%
11	850300 - PARTS FOR ELECTRIC MOTORS, GENERATORS, GENERATING SETS	\$ 0.1	\$ 0.1	4.8%
12	732690 - OTHER ARTICLES (EXCLUDING WIRE) NES - IRON OR STEEL	\$ 0.2	\$ 0.1	-38.7%
13	902610 - INSTRUMENTS AND APPARATUS FOR MEASURING	\$ 0.6	\$ 0.1	-84.9%
14	903190 - PARTS AND ACCESSORIES FOR MEASURING	\$ -	\$ 0.1	N/A
15	848190 - PARTS OF TAPS, COCKS, VALVES OR OTHER SIMILAR APPLIANCES	\$ 0.1	\$ 0.1	-22.0%
16	250300 - SULFUR OF ALL KINDS	\$ -	\$ 0.1	N/A
17	848180 - TAPS, COCKS, VALVES AND OTHER SIMILAR APPLIANCES, NES	\$ 0.2	\$ 0.1	-64.3%
18	847190 - OTHER DATA PROCESSING MACHINES OR UNITS THEREOF NES	\$ -	\$ 0.1	N/A
19	845811 - HORIZONTAL LATHES - NUMERICALLY CONTROLLED	\$ -	\$ 0.05	N/A
20	730799 - OTHER PIPE OR TUBE FITTINGS - IRON OR STEEL NES	\$ 0.1	\$ 0.04	-46.4%
Sub-total		\$ 102.4	\$ 174.2	70.1%
Others		\$ 4.7	\$ 1.1	-77.8%
Total (All Products)		\$ 107.1	\$ 175.2	63.6%

Top 10 Exports from Canada in 2011 (\$CDN, Millions)

Rank	HS-Description	2010	2011	% Change
1	120510 - RAPE OR COLZA SEEDS - LOW ERUCIC ACID	\$ 336,738.5	\$ 464,033.5	37.8%
2	270112 - BITUMINOUS COAL - WHETHER OR NOT PULVERIZED	\$ 21,519.5	\$ 31,879.5	48.1%
3	071340 - LENTILS - DRIED AND SHELLLED	\$ 38,104.6	\$ 28,893.1	-24.2%
4	880230 - AIRPLANES OF AN UNLADEN WEIGHT (2,001 - 15,000 KG)	\$ 1,612.4	\$ 20,475.8	1169.9%
5	440710 - LUMBER (THICKNESS >6MM) - CONIFEROUS WOOD	\$ 10,716.6	\$ 15,388.8	43.6%
6	720711 - SEMI-FINISHED PRODUCTS - IRON/NON-ALLOY STEEL	\$ 6,052.1	\$ 10,889.0	79.9%
7	720441 - FERROUS WASTE AND SCRAP - IRON OR STEEL	\$ 5,048.3	\$ 8,540.3	69.2%
8	630900 - WORN CLOTHING AND OTHER WORN TEXTILE ARTICLES	\$ 7,218.2	\$ 8,102.8	12.3%
9	470321 - CHEMICAL WOODPULP - SODA OR SULPHATE	\$ 9,897.3	\$ 7,940.5	-19.8%
10	750210 - NICKEL - UNWROUGHT, NOT ALLOYED	\$ 4,635.8	\$ 5,896.2	27.2%
Sub-total		\$ 485,701.1	\$ 642,294.4	32.2%
Others		\$ 52,769.9	\$ 39,690.5	-24.8%
Total (All Products)		\$ 538,471.0	\$ 681,984.9	26.7%

Peru

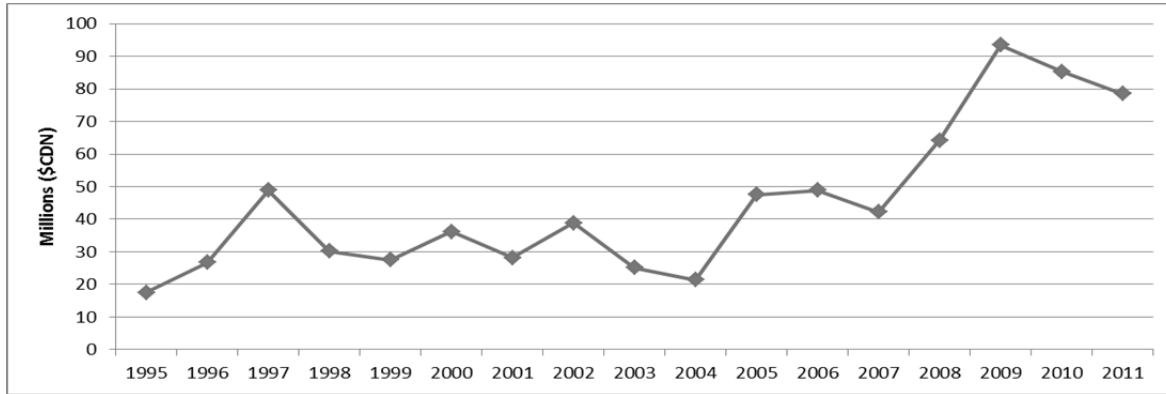

Top 20 Exports from Alberta in 2011 (\$CDN, Millions)

Rank	HS-Description	2010	2011	% Change
1	110710 - MALT - NOT ROASTED	\$ -	\$ 8.6	N/A
2	100110 - DURUM WHEAT	\$ 3.4	\$ 5.2	52.5%
3	843143 - PARTS OF BORING OR SINKING MACHINERY	\$ 8.8	\$ 1.7	-81.1%
4	843149 - PARTS OF CRANES, WORK-TRUCKS, SHOVELS	\$ 0.5	\$ 1.1	112.1%
5	940600 - PREFABRICATED BUILDINGS ("INDUSTRIALIZED BUILDINGS")	\$ -	\$ 1.1	N/A
6	250300 - SULFUR OF ALL KINDS	\$ -	\$ 1.0	N/A
7	880330 - PARTS OF AIRPLANES OR HELICOPTERS NES	\$ 0.1	\$ 0.9	1558.5%
8	870590 - MOTOR VEHICLES - SPECIAL (NON-TRANSPORT) PURPOSE	\$ -	\$ 0.7	N/A
9	854232 - ELECTRONIC INTEGRATED CIRCUITS, MEMORIES	\$ 0.1	\$ 0.6	1037.5%
10	870120 - ROAD TRACTORS FOR SEMI-TRAILERS (TRUCK TRACTORS)	\$ -	\$ 0.6	N/A
11	841370 - CENTRIFUGAL PUMPS NES	\$ 0.4	\$ 0.5	31.0%
12	847989 - MACHINES & MECHANICAL APPLIANCES	\$ 1.0	\$ 0.4	-58.0%
13	340213 - NON-IONIC SURFACE-ACTIVE AGENTS	\$ 0.3	\$ 0.3	12.6%
14	051110 - BOVINE SEMEN	\$ 0.4	\$ 0.3	-32.3%
15	902620 - INSTRUMENTS AND APPARATUS FOR MEASURING OR CHECKING	\$ 0.0	\$ 0.2	126808.7%
16	071320 - CHICKPEAS OR GARBANZOS - DRIED AND SHELLLED	\$ -	\$ 0.2	N/A
17	340399 - LUBRICATING PREPARATIONS (WITHOUT PETROLEUM OILS)	\$ 0.1	\$ 0.2	103.5%
18	480261 - PAPER, FINE, >10% FIBRES OBTAINED BY MECH/CHEM-MEC	\$ -	\$ 0.2	N/A
19	400942 - TUBES, PIPES AND HOSES OF VULCANIZED RUBBER - REINFORCED	\$ -	\$ 0.2	N/A
20	300630 - OPACIFYING PREPARATIONS FOR X-RAY EXAMINATIONS	\$ 0.3	\$ 0.2	-36.4%
Sub-total		\$ 74.9	\$ 76.6	2.2%
Others		\$ 10.4	\$ 1.8	-82.2%
Total (All Products)		\$ 85.3	\$ 78.5	-8.0%

Top 10 Exports from Canada in 2011 (\$CDN, Millions)

Rank	HS-Description	2010	2011	% Change
1	100110 - DURUM WHEAT	\$ 19.7	\$ 36.1	83.7%
2	071340 - LENTILS - DRIED AND SHELLLED	\$ 18.7	\$ 20.1	7.6%
3	310420 - POTASSIUM CHLORIDE	\$ 9.2	\$ 15.6	68.5%
4	480100 - NEWSPRINT - IN ROLLS OR SHEETS	\$ 13.1	\$ 14.4	9.8%
5	847490 - PARTS OF MACHINERY FOR HANDLING STONES, ORES	\$ 6.4	\$ 13.7	112.9%
6	843143 - PARTS OF BORING OR SINKING MACHINERY	\$ 16.8	\$ 12.6	-24.7%
7	851712 - TELEPHONES FOR CELLULAR NETWORKS	\$ 9.2	\$ 10.9	17.5%
8	950430 - OTHER GAMES OPERATED BY COINS/BANKNOTES/BANK CARDS	\$ 3.0	\$ 9.9	226.8%
9	260300 - COPPER ORES AND CONCENTRATES	\$ -	\$ 8.9	N/A
10	110710 - MALT - NOT ROASTED	\$ -	\$ 8.6	N/A
Sub-total		\$ 315.1	\$ 356.4	13.1%
Others		\$ 130.5	\$ 132.2	1.3%
Total (All Products)		\$ 445.7	\$ 488.5	9.6%

Philippines

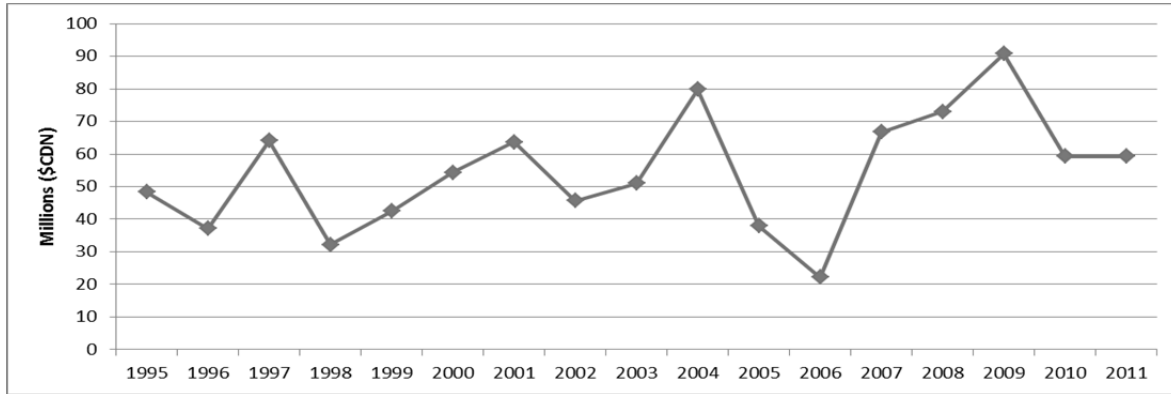

Top 20 Exports from Alberta in 2011 (\$CDN, Millions)

Rank	HS-Description	2010	2011	% Change
1	200410 - POTATOES, FROZEN - PREPARED/PRESERVED WITHOUT VINEGAR	\$ 6.8	\$ 11.9	74.6%
2	390190 - POLYMERS OF ETHYLENE NES, IN PRIMARY FORMS	\$ 5.9	\$ 5.8	-2.8%
3	020329 - SWINE, CUTS BONELESS - FROZEN	\$ 5.1	\$ 5.7	12.4%
4	250300 - SULFUR OF ALL KINDS	\$ -	\$ 4.9	N/A
5	020230 - BOVINE, CUTS BONELESS - FROZEN	\$ 2.0	\$ 3.3	63.1%
6	730900 - RESERVOIRS, TANKS, VATS AND SIMILAR CONTAINERS	\$ -	\$ 1.8	N/A
7	020714 - CUTS AND EDIBLE OFFALS (INCL LIVERS) OF FOWLS	\$ 1.7	\$ 1.0	-43.3%
8	841121 - TURBO-PROPELLERS - POWER NOT EXCEEDING 1,100 KW	\$ 0.4	\$ 0.8	102.3%
9	020900 - PIG FAT LEAN MEAT FREE AND POULTRY FAT	\$ 0.5	\$ 0.7	37.6%
10	230110 - FLOURS, MEALS, PELLETS OF MEAT OR MEAT OFFAL UNFIT	\$ 0.0	\$ 0.4	808.5%
11	390120 - POLYETHYLENE - SPECIFIC GRAVITY OF 0.94 OR MORE	\$ -	\$ 0.4	N/A
12	020641 - SWINE LIVERS, EDIBLE OFFAL - FROZEN	\$ 0.6	\$ 0.4	-30.7%
13	020621 - BOVINE TONGUES, EDIBLE OFFAL - FROZEN	\$ -	\$ 0.4	N/A
14	071310 - PEAS - DRIED AND SHELLLED	\$ 0.4	\$ 0.3	-9.9%
15	020725 - TURKEYS, DOMESTIC, WHOLE - FROZEN	\$ 0.1	\$ 0.3	273.3%
16	843149 - PARTS OF CRANES, WORK-TRUCKS, SHOVELS	\$ 0.0	\$ 0.3	1189.9%
17	230910 - DOG OR CAT FOOD PUT UP FOR RETAIL SALE	\$ 0.3	\$ 0.3	3.0%
18	020322 - SWINE, CUTS WITH BONE IN - FROZEN	\$ 0.3	\$ 0.3	-4.8%
19	020319 - SWINE, CUTS BONELESS - FRESH OR CHILLED	\$ 0.1	\$ 0.3	135.3%
20	200520 - POTATOES - PREPARED/PRESERVED WITHOUT VINEGAR	\$ 0.4	\$ 0.2	-45.8%
Sub-total		\$ 55.2	\$ 57.3	3.8%
Others		\$ 4.0	\$ 2.0	-50.4%
Total (All Products)		\$ 59.2	\$ 59.3	0.1%

Top 10 Exports from Canada in 2011 (\$CDN, Millions)

Rank	HS-Description	2010	2011	% Change
1	260300 - COPPER ORES AND CONCENTRATES	\$ 185.1	\$ 133.4	-28.0%
2	310420 - POTASSIUM CHLORIDE	\$ 21.7	\$ 44.9	106.6%
3	020329 - SWINE, CUTS BONELESS - FROZEN	\$ 29.3	\$ 38.2	30.2%
4	440710 - LUMBER (THICKNESS >6MM) - CONIFEROUS WOOD	\$ 39.9	\$ 37.4	-6.5%
5	200410 - POTATOES, FROZEN-PREPARED/PRESERVED WITHOUT VINEGAR	\$ 7.3	\$ 16.3	122.0%
6	020714 - CUTS AND EDIBLE OFFALS (INCL LIVERS) OF FOWLS	\$ 15.7	\$ 16.1	2.3%
7	711890 - COIN NES	\$ 12.4	\$ 14.8	19.5%
8	230990 - ANIMAL FEED PREPARATIONS	\$ 10.7	\$ 10.3	-3.9%
9	071310 - PEAS - DRIED AND SHELLLED	\$ 6.8	\$ 8.2	21.3%
10	848180 - TAPS, COCKS, VALVES AND OTHER SIMILAR APPLIANCES	\$ 0.3	\$ 7.4	2068.0%
Sub-total		\$ 488.3	\$ 429.5	-12.0%
Others		\$ 181.7	\$ 111.7	-38.5%
Total (All Products)		\$ 669.9	\$ 541.2	-19.2%

Portugal

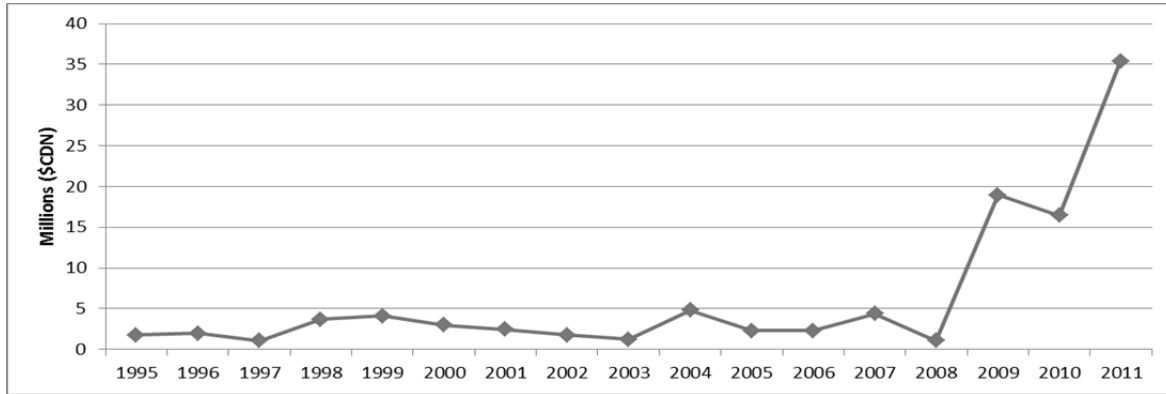

Top 20 Exports from Alberta in 2011 (\$CDN, Millions)

Rank	HS-Description	2010	2011	% Change
1	120510 - RAPE OR COLZA SEEDS - LOW ERUCIC ACID	\$ 13.9	\$ 33.2	139.8%
2	100110 - DURUM WHEAT	\$ 0.6	\$ 0.8	30.2%
3	730424 - CASINGS, TUBING, STAINLESS STEEL, SEAMLESS	\$ -	\$ 0.4	N/A
4	071320 - CHICKPEAS OR GARBANZOS - DRIED AND SHELLD	\$ 0.3	\$ 0.2	-32.3%
5	843010 - PILE-DRIVERS AND PILE-EXTRACTORS	\$ -	\$ 0.2	N/A
6	230910 - DOG OR CAT FOOD PUT UP FOR RETAIL SALE	\$ 0.2	\$ 0.2	3.8%
7	880320 - UNDER-CARRIAGES AND PARTS THEREOF - FOR AIRCRAFTS	\$ -	\$ 0.09	N/A
8	382490 - CHEMICAL PRODUCTS AND PREPARATIONS OF THE CHEMICAL	\$ 0.1	\$ 0.07	-50.8%
9	820713 - ROCK DRILLING OR EARTH BORING TOOLS	\$ -	\$ 0.04	N/A
10	841391 - PARTS OF PUMPS FOR LIQUIDS	\$ -	\$ 0.03	N/A
11	903180 - OTHER MEASURING OR CHECKING INSTRUMENTS, APPLIANCES	\$ -	\$ 0.03	N/A
12	100830 - CANARY SEEDS	\$ 0.01	\$ 0.02	29.1%
13	051110 - BOVINE SEMEN	\$ -	\$ 0.02	N/A
14	880330 - PARTS OF AIRPLANES OR HELICOPTERS NES	\$ -	\$ 0.02	N/A
15	902580 - HYDROMETERS, HYGROMETERS AND PSYCHROMETERS	\$ -	\$ 0.02	N/A
16	382410 - PREPARED BINDERS FOR FOUNDRY MOULDS OR CORES	\$ -	\$ 0.02	N/A
17	851989 - SOUND RECORDING OR REPRODUCING APPARATUS, NES	\$ -	\$ 0.01	N/A
18	730729 - OTHER PIPE OR TUBE FITTINGS - STAINLESS STEEL	\$ -	\$ 0.01	N/A
19	843143 - PARTS OF BORING OR SINKING MACHINERY	\$ -	\$ 0.01	N/A
20	853710 - BOARDS AND PANELS(INCLUDING NUMERICAL CONTROL PANELS)	\$ -	\$ 0.01	N/A
Sub-total		\$ 15.1	\$ 35.4	134.3%
Others		\$ 1.3	\$ 0.0	-96.7%
Total (All Products)		\$ 16.4	\$ 35.4	115.7%

Top 10 Exports from Canada in 2011 (\$CDN, Millions)

Rank	HS-Description	2010	2011	% Change
1	120510 - RAPE OR COLZA SEEDS - LOW ERUCIC ACID	\$ 47.3	\$ 92.4	95.4%
2	100590 - MAIZE (CORN) NES (EXCLUDING SWEET CORN)	\$ 7.5	\$ 19.4	158.3%
3	151411 - RAPE (CANOLA) OR COLZA OIL - LOW ERUCIC ACID - CRUDE	\$ -	\$ 17.2	N/A
4	480100 - NEWSPRINT - IN ROLLS OR SHEETS	\$ 3.7	\$ 8.3	125.6%
5	120100 - SOYA BEANS (WHETHER OR NOT BROKEN)	\$ 21.8	\$ 7.9	-64.0%
6	282911 - SODIUM CHLORATE	\$ 8.1	\$ 6.3	-23.0%
7	100110 - DURUM WHEAT	\$ 3.7	\$ 5.8	56.8%
8	841122 - TURBO-PROPELLERS - POWER EXCEEDING 1,100 KW	\$ 1.1	\$ 4.1	292.0%
9	847790 - PARTS OF MACHINES FOR WORKING RUBBER OR PLASTICS	\$ 3.8	\$ 3.9	1.8%
10	722850 - BARS AND RODS - ALLOY NON-STAINLESS STEEL	\$ 3.6	\$ 3.8	4.6%
Sub-total		\$ 121.8	\$ 191.8	57.5%
Others		\$ 146.5	\$ 29.4	-79.9%
Total (All Products)		\$ 268.3	\$ 221.2	-17.5%

Russia

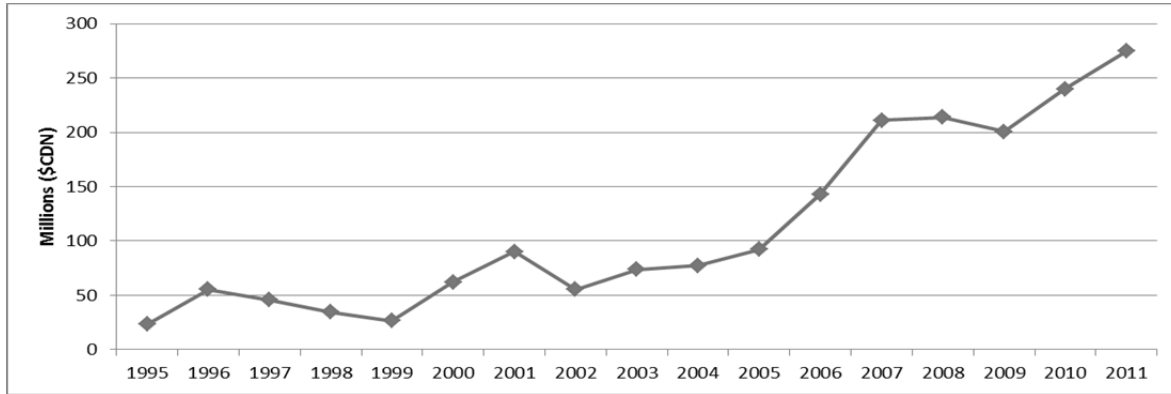

Top 20 Exports from Alberta in 2011 (\$CDN, Millions)

Rank	HS-Description	2010	2011	% Change
1	841940 - DISTILLING OR RECTIFYING PLANT	\$ 87.1	\$ 111.7	28.3%
2	020329 - SWINE, CUTS BONELESS - FROZEN	\$ 13.8	\$ 27.1	96.9%
3	843143 - PARTS OF BORING OR SINKING MACHINERY	\$ 15.5	\$ 20.3	31.1%
4	843049 - BORING OR SINKING MACHINERY NES - NOT SELF-PROPELLED	\$ 32.7	\$ 15.6	-52.3%
5	020230 - BOVINE, CUTS BONELESS - FROZEN	\$ 14.0	\$ 10.5	-24.7%
6	880240 - AIRCRAFT NES OF AN UNLADEN WEIGHT	\$ -	\$ 8.0	N/A
7	020322 - SWINE, CUTS WITH BONE IN - FROZEN	\$ 6.1	\$ 7.8	28.9%
8	230910 - DOG OR CAT FOOD PUT UP FOR RETAIL SALE	\$ 3.9	\$ 5.9	51.4%
9	847989 - MACHINES & MECHANICAL APPLIANCES	\$ 2.5	\$ 5.6	129.7%
10	901580 - SURVEYING, HYDROGRAPHIC, OCEANOGRAPHIC	\$ 0.5	\$ 4.8	950.3%
11	010290 - BOVINE, LIVE - NOT PURE-BRED	\$ -	\$ 4.1	N/A
12	843149 - PARTS OF CRANES, WORK-TRUCKS, SHOVELS	\$ 2.0	\$ 3.5	73.5%
13	847982 - MIXING, KNEADING, CRUSHING, GRINDING, SCREENING	\$ -	\$ 3.5	N/A
14	841290 - PARTS OF HYDRAULIC, PNEUMATIC AND OTHER POWER ENGINES	\$ 4.6	\$ 3.3	-26.9%
15	020629 - BOVINE EDIBLE OFFAL NES - FROZEN	\$ 4.0	\$ 3.3	-17.4%
16	730900 - RESERVOIRS, TANKS, VATS AND SIMILAR CONTAINERS	\$ 1.6	\$ 2.9	77.9%
17	020622 - BOVINE LIVERS, EDIBLE OFFAL - FROZEN	\$ 2.7	\$ 2.4	-11.4%
18	847990 - PARTS OF MACHINES & MECHANICAL APPLIANCES	\$ 0.6	\$ 2.0	213.0%
19	732690 - OTHER ARTICLES (EXCLUDING WIRE) NES - IRON OR STEEL	\$ 2.5	\$ 1.8	-30.2%
20	843139 - PARTS OF LIFTING, HANDLING, LOADING OR UNLOADING	\$ 1.4	\$ 1.5	7.8%
Sub-total		\$ 199.6	\$ 251.7	26.1%
Others		\$ 40.3	\$ 23.2	-42.6%
Total (All Products)		\$ 239.9	\$ 274.8	14.5%

Top 10 Exports from Canada in 2011 (\$CDN, Millions)

Rank	HS-Description	2010	2011	% Change
1	020329 - SWINE, CUTS BONELESS - FROZEN	\$ 123.1	\$ 259.3	110.6%
2	841940 - DISTILLING OR RECTIFYING PLANT	\$ 87.1	\$ 111.7	28.3%
3	030613 - SHRIMPS AND PRAWNS - FROZEN	\$ 61.2	\$ 74.7	22.2%
4	020322 - SWINE, CUTS WITH BONE IN - FROZEN	\$ 45.1	\$ 74.0	64.0%
5	880240 - AIRCRAFT NES OF AN UNLADEN WEIGHT (MORE THAN 15,000 KG)	\$ 38.8	\$ 58.6	50.9%
6	843143 - PARTS OF BORING OR SINKING MACHINERY	\$ 48.3	\$ 45.3	-6.0%
7	870190 - OTHER WHEELED TRACTORS NES	\$ 1.4	\$ 39.1	2675.9%
8	880230 - AIRPLANES OF AN UNLADEN WEIGHT (2,001 - 15,000 KG)	\$ 25.5	\$ 29.9	17.5%
9	9030378 - HAKE (EXCEPT LIVERS OR ROES) - FROZEN (EXCL FISH FILLETS)	\$ 17.7	\$ 23.5	33.1%
10	441012 - ORIENTED STRAND BOARD (OSB), OF WOOD	\$ 19.5	\$ 23.5	20.4%
Sub-total		\$ 687.8	\$ 974.5	41.7%
Others		\$ 385.9	\$ 429.0	11.2%
Total (All Products)		\$ 1,073.7	\$ 1,403.5	30.7%

Saudi Arabia

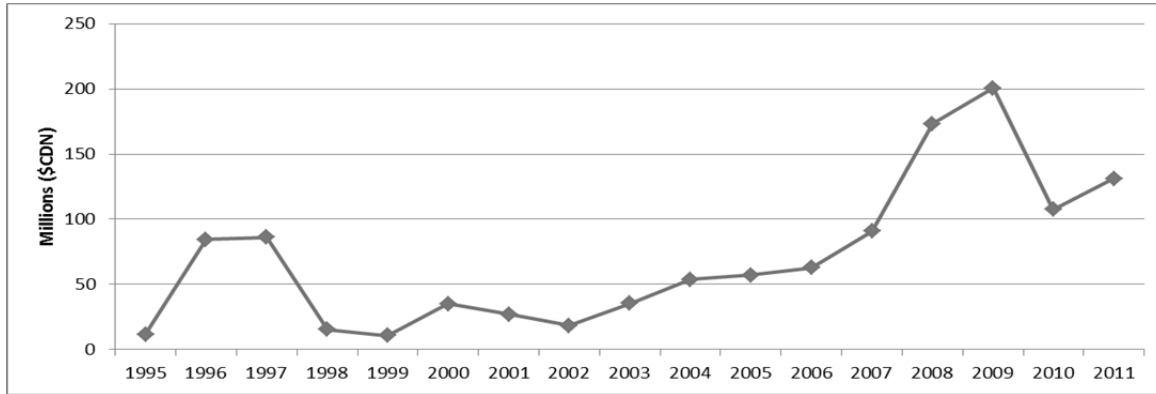

Top 20 Exports from Alberta in 2011 (\$CDN, Millions)

Rank	HS-Description	2010	2011	% Change
1	100300 - BARLEY	\$ 13.4	\$ 18.7	39.1%
2	843143 - PARTS OF BORING OR SINKING MACHINERY (WHETHER OR NOT SE	\$ 7.6	\$ 6.5	-14.6%
3	732690 - OTHER ARTICLES (EXCLUDING WIRE) NES - IRON OR STEEL (INCL LA	\$ 0.6	\$ 3.2	415.5%
4	843610 - MACHINERY FOR PREPARING ANIMAL FEEDING STUFFS	\$ -	\$ 1.7	N/A
5	200410 - POTATOES, FROZEN - PREPARED/PRESERVED WITHOUT VINEGAR,	\$ 9.1	\$ 1.7	-81.7%
6	841290 - PARTS OF HYDRAULIC, PNEUMATIC AND OTHER POWER ENGINES	\$ 1.6	\$ 1.4	-11.4%
7	847989 - MACHINES & MECHANICAL APPLIANCES, HAVING INDIVIDUAL FU	\$ 0.9	\$ 1.3	54.3%
8	871639 - OTHER TRAILERS FOR THE TRANSPORT OF GOODS - NOT MECHAN	\$ -	\$ 1.2	N/A
9	902710 - GAS OR SMOKE ANALYSIS APPARATUS	\$ 0.8	\$ 1.2	41.7%
10	271019 - PETROLEUM OILS AND OILS FROM BITUMINOUS MINERALS, O/T C	\$ 0.3	\$ 0.9	219.0%
11	841121 - TURBO-PROPELLERS - POWER NOT EXCEEDING 1,100 KW	\$ -	\$ 0.9	N/A
12	842890 - LIFTING, HANDLING, LOADING OR UNLOADING MACHINERY, NES	\$ 0.2	\$ 0.8	423.0%
13	841199 - PARTS OF GAS TURBINES NES	\$ -	\$ 0.8	N/A
14	940310 - METAL FURNITURE FOR OFFICE USE	\$ 0.3	\$ 0.7	140.7%
15	852329 - MAGNETIC MEDIA, O/T CARDS INCORPORATING A MAGNETIC ST	\$ -	\$ 0.7	N/A
16	847990 - PARTS OF MACHINES & MECHANICAL APPLIANCES, HAVING INDIV	\$ 1.0	\$ 0.6	-32.1%
17	853710 - BOARDS AND PANELS (INCLUDING NUMERICAL CONTROL PANELS	\$ 0.9	\$ 0.6	-34.2%
18	848130 - VALVES - CHECK	\$ 0.5	\$ 0.6	5.7%
19	871631 - TANKER TRAILERS FOR THE TRANSPORT OF GOODS - NOT MECHAN	\$ -	\$ 0.6	N/A
20	340399 - LUBRICATING PREPARATIONS (WITHOUT PETROLEUM OILS) FOR A	\$ 0.4	\$ 0.5	18.0%
Sub-total		\$ 87.2	\$ 122.8	40.9%
Others		\$ 20.2	\$ 8.3	-59.2%
Total (All Products)		\$ 107.4	\$ 131.1	22.0%

Top 10 Exports from Canada in 2011 (\$CDN, Millions)

Rank	HS-Description	2010	2011	% Change
1	262099 - ASH AND RESIDUES CONTAINING OTHER METALS	\$ 56.3	\$ 73.6	30.8%
2	100300 - BARLEY	\$ 59.7	\$ 48.3	-19.2%
3	440710 - LUMBER (THICKNESS >6MM) - CONIFEROUS WOOD	\$ 35.3	\$ 32.6	-7.8%
4	480261 - PAPER,FINE, >10% FIBRES OBTAINED BY MECH	\$ 30.8	\$ 25.0	-18.8%
5	480100 - NEWSPRINT - IN ROLLS OR SHEETS	\$ 30.1	\$ 24.5	-18.7%
6	720711 - SEMI-FINISHED PRODUCTS - IRON/NON-ALLOY STEEL	\$ 14.5	\$ 24.1	66.1%
7	871000 - TANKS AND OTHER MOTORIZED ARMOURED FIGHTING VEHICLES	\$ 0.7	\$ 22.8	3341.7%
8	210500 - ICE CREAM AND OTHER EDIBLE ICE	\$ 15.6	\$ 15.8	1.3%
9	870324 - MOTOR VEHICLES - SPARK IGNITION - CYLINDER CAPACITY	\$ 14.1	\$ 15.4	9.4%
10	480511 - SEMI-CHEMICAL FLUTING PAPER - IN ROLLS/SHEETS	\$ 5.0	\$ 12.1	142.3%
Sub-total		\$ 480.7	\$ 589.6	22.7%
Others		\$ 428.0	\$ 214.9	-49.8%
Total (All Products)		\$ 908.7	\$ 804.4	-11.5%

Singapore

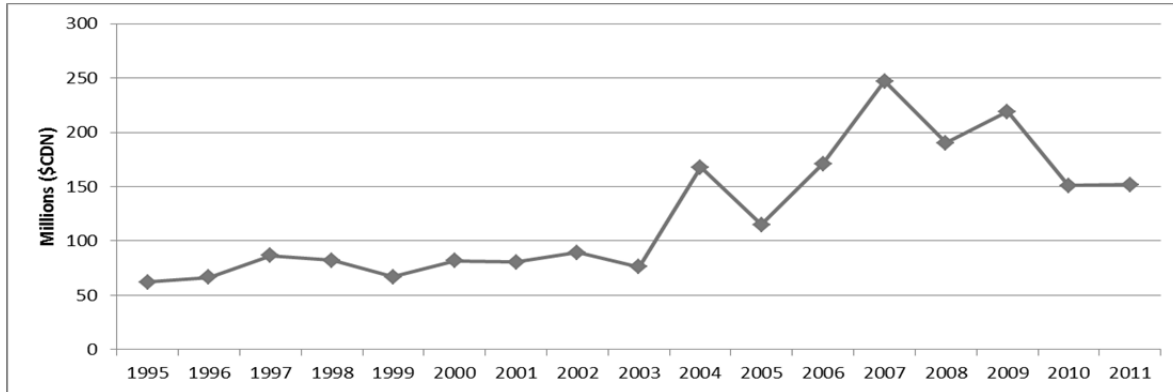

Top 20 Exports from Alberta in 2011 (\$CDN, Millions)

Rank	HS-Description	2010	2011	% Change
1	390190 - POLYMERS OF ETHYLENE NES, IN PRIMARY FORMS	\$ 46.8	\$ 54.2	15.9%
2	810520 - COBALT - UNWROUGHT, MATTES AND INTERMEDIATE	\$ 28.0	\$ 17.4	-37.8%
3	843143 - PARTS OF BORING OR SINKING MACHINERY	\$ 23.1	\$ 14.7	-36.5%
4	390110 - POLYETHYLENE - SPECIFIC GRAVITY OF LESS THAN 0.94	\$ 7.4	\$ 13.2	78.5%
5	150200 - RENDERED FATS OF BOVINE ANIMALS, SHEEP OR GOATS	\$ -	\$ 5.6	N/A
6	230990 - ANIMAL FEED PREPARATIONS NES	\$ 10.7	\$ 4.1	-62.2%
7	902710 - GAS OR SMOKE ANALYSIS APPARATUS	\$ 2.0	\$ 3.4	70.2%
8	848180 - TAPS, COCKS, VALVES AND OTHER SIMILAR APPLIANCES, NES	\$ 3.1	\$ 3.2	3.1%
9	848350 - FLYWHEELS AND PULLEYS (INCLUDING PULLEY BLOCKS)	\$ 1.0	\$ 2.8	170.3%
10	850434 - ELECTRIC TRANSFORMERS NES - POWER HANDLING CAPACITY	\$ 4.0	\$ 2.1	-48.7%
11	847989 - MACHINES & MECHANICAL APPLIANCES	\$ 1.4	\$ 1.6	9.4%
12	841229 - HYDRAULIC POWER ENGINES AND MOTORS	\$ 0.3	\$ 1.5	371.5%
13	200410 - POTATOES, FROZEN-PREPARED/PRESERVED WITHOUT VINEGAR	\$ 1.5	\$ 1.4	-4.4%
14	841290 - PARTS OF HYDRAULIC, PNEUMATIC AND OTHER POWER ENGINES	\$ 0.9	\$ 1.4	62.1%
15	843139 - PARTS OF LIFTING, HANDLING, LOADING OR UNLOADING	\$ 0.6	\$ 1.2	95.8%
16	848310 - TRANSMISSION SHAFTS AND CRANKS	\$ 2.7	\$ 1.1	-60.2%
17	842890 - LIFTING, HANDLING, LOADING OR UNLOADING MACHINERY	\$ 0.4	\$ 1.1	148.6%
18	841391 - PARTS OF PUMPS FOR LIQUIDS	\$ 0.3	\$ 1.0	185.5%
19	852691 - RADIO NAVIGATIONAL AID APPARATUS	\$ 0.6	\$ 1.0	51.6%
20	854442 - ELECTRIC CONDUCTORS, VOLTAGE <= 1,000 V	\$ 0.0	\$ 0.9	1725.2%
Sub-total		\$ 137.5	\$ 136.3	-0.9%
Others		\$ 13.3	\$ 15.6	17.1%
Total (All Products)		\$ 150.8	\$ 151.9	0.7%

Top 10 Exports from Canada in 2011 (\$CDN, Millions)

Rank	HS-Description	2010	2011	% Change
1	390190 - POLYMERS OF ETHYLENE NES, IN PRIMARY FORMS	\$ 46.8	\$ 54.8	17.0%
2	841122 - TURBO-PROPELLERS - POWER EXCEEDING 1,100 KW	\$ 13.0	\$ 33.0	154.9%
3	841191 - PARTS OF TURBO-JETS OR TURBO-PROPELLERS	\$ 22.8	\$ 28.0	22.9%
4	880529 - OTHER GROUND FLYING TRAINERS (INCL. FLIGHT SIMULATORS)	\$ 0.3	\$ 27.1	9456.2%
5	750210 - NICKEL - UNWROUGHT, NOT ALLOYED	\$ 38.1	\$ 25.8	-32.1%
6	843143 - PARTS OF BORING OR SINKING MACHINERY	\$ 29.4	\$ 20.3	-30.9%
7	902790 - MICROTOMES; PARTS AND ACCESSORIES OF INSTRUMENTS	\$ 19.2	\$ 19.3	0.2%
8	810520 - COBALT - UNWROUGHT, MATTES AND INTERMEDIATE	\$ 28.0	\$ 17.4	-37.8%
9	230990 - ANIMAL FEED PREPARATIONS	\$ 19.8	\$ 15.6	-21.1%
10	390110 - POLYETHYLENE - SPECIFIC GRAVITY OF LESS THAN 0.94	\$ 7.4	\$ 13.2	78.5%
Sub-total		\$ 318.0	\$ 343.1	7.9%
Others		\$ 347.0	\$ 325.0	-6.4%
Total (All Products)		\$ 665.0	\$ 668.1	0.5%

Slovakia

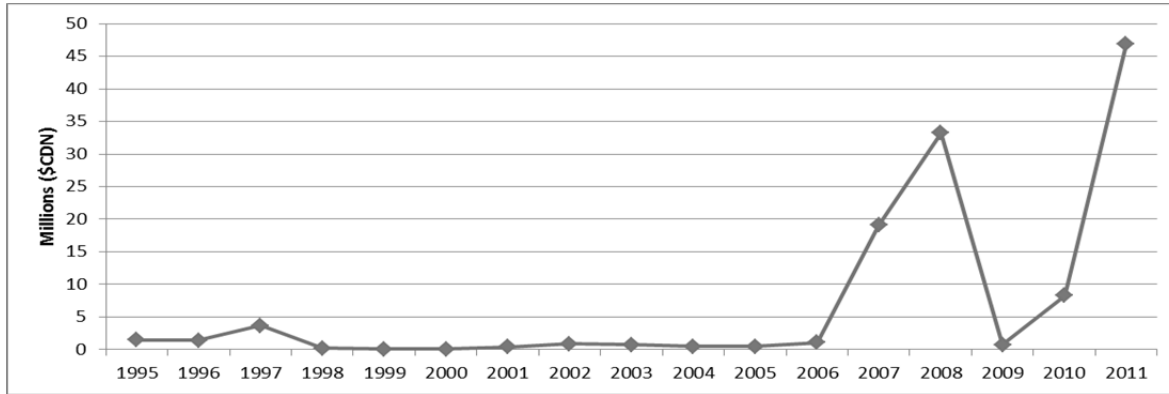

Top 14 Exports from Alberta in 2011 (\$CDN, Millions)

Rank	HS-Description	2010	2011	% Change
1	270112 - BITUMINOUS COAL - WHETHER OR NOT PULVERIZED	\$ 8.24	\$ 46.51	464.6%
2	230910 - DOG OR CAT FOOD PUT UP FOR RETAIL SALE	\$ 0.04	\$ 0.26	571.7%
3	950490 - OTHER FUNFAIR ARTICLES (INCLUDING CASINO TABLES	\$ -	\$ 0.03	N/A
4	851762 - MACHINES F R/C/T OR REGE OF VOICE,IMAGES OR DATA	\$ -	\$ 0.02	N/A
5	847160 - INPUT OR OUTPUT UNITS, W/N CONTAINING STORAGE UNITS	\$ -	\$ 0.01	N/A
6	950699 - OTHER SPORTS EQUIPMENT OR ACCESSORIES NES	\$ -	\$ 0.00	N/A
7	490199 - PRINTED BOOKS, BROCHURES, DIRECTORIES AND BOOKLETS	\$ -	\$ 0.00	N/A
8	611510 - GRADUATED COMPRESSION HOSIERY, KNITTED OR CROCHETED	\$ -	\$ 0.00	N/A
9	610910 - T-SHIRTS, SINGLETS AND OTHER VESTS - KNITTED - COTTON	\$ -	\$ 0.00	N/A
10	621420 - SHAWLS, SCARVES, VEILS, MUFFLERS, MANTILLAS AND THE LIKE	\$ -	\$ 0.00	N/A
11	853400 - PRINTED CIRCUITS	\$ -	\$ 0.00	N/A
12	852190 - VIDEO RECORDING OR REPRODUCING APPARATUS	\$ -	\$ 0.00	N/A
13	847330 - PARTS AND ACCESSORIES OF AUTOMATIC DATA PROCESSING	\$ -	\$ 0.00	N/A
14	170490 - SUGAR CONFECTIONERY NES (INCLUDING WHITE CHOCOLATE)	\$ -	\$ 0.00	N/A
Sub-total		\$ 8.3	\$ 46.8	465.8%
Others		\$ -	\$ 0.01	N/A
Total (All Products)		\$ 8.3	\$ 46.8	465.9%

Top 10 Exports from Canada in 2011 (\$CDN, Millions)

Rank	HS-Description	2010	2011	% Change
1	270112 - BITUMINOUS COAL - WHETHER OR NOT PULVERIZED	\$ 8.2	\$ 46.5	464.6%
2	701919 - SLIVERS, YARN (FOR MAKING WOVEN TIRE FABRICS)	\$ 3.5	\$ 3.8	6.4%
3	847990 - PARTS OF MACHINES & MECHANICAL APPLIANCES	\$ 0.6	\$ 1.8	171.5%
4	870830 - BRAKES AND SERVO-BRAKES, FOR MOTOR VEHICLES	\$ 0.9	\$ 1.5	62.5%
5	300390 - MEDICAMENTS (BULK) NES	\$ -	\$ 0.9	N/A
6	392630 - FITTINGS FOR FURNITURE, COACHWORK OR THE LIKE	\$ 1.7	\$ 0.8	-49.5%
7	230910 - DOG OR CAT FOOD PUT UP FOR RETAIL SALE	\$ 0.9	\$ 0.8	-12.2%
8	293629 - VITAMINS NES AND THEIR DERIVATIVES - UNMIXED	\$ 0.3	\$ 0.8	175.4%
9	852340 - OPTICAL MEDIA	\$ 0.5	\$ 0.8	49.1%
10	854370 - OTHER MACHINES AND APPARATUS	\$ 0.1	\$ 0.7	714.1%
Sub-total		\$ 19.7	\$ 63.3	221.3%
Others		\$ 10.6	\$ 5.2	-51.5%
Total (All Products)		\$ 30.3	\$ 68.5	125.7%

South Africa

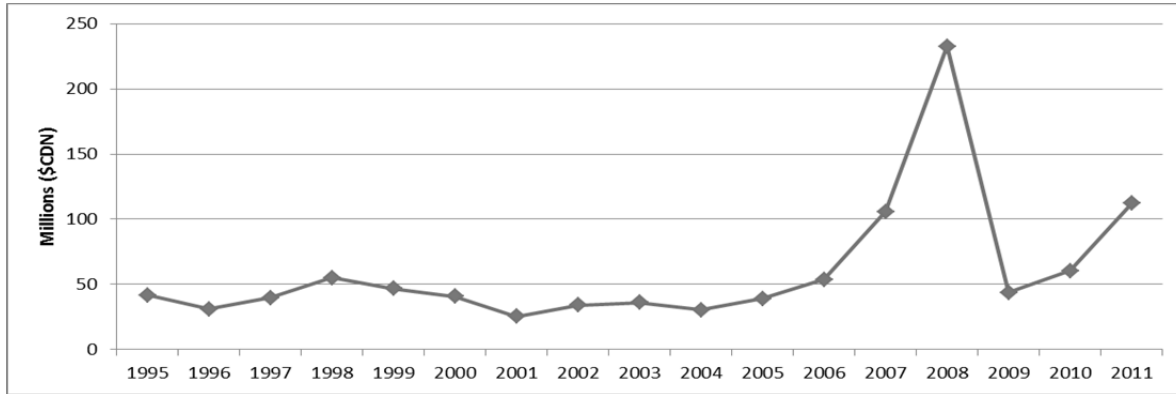

Top 20 Exports from Alberta in 2011 (\$CDN, Millions)

Rank	HS-Description	2010	2011	% Change
1	250300 - SULFUR OF ALL KINDS	\$ 22.3	\$ 53.9	141.3%
2	110710 - MALT - NOT ROASTED	\$ 6.5	\$ 12.7	95.0%
3	100300 - BARLEY	\$ 1.7	\$ 5.4	218.4%
4	220720 - ETHYL ALCOHOL AND OTHER SPIRITS - DENATURED	\$ 3.7	\$ 3.6	-4.8%
5	853610 - ELECTRICAL FUSES - FOR SWITCHING ,PROTECTING	\$ -	\$ 2.1	N/A
6	731511 - ROLLER CHAIN - IRON OR STEEL	\$ -	\$ 0.7	N/A
7	843149 - PARTS OF CRANES, WORK-TRUCKS, SHOVELS	\$ 0.2	\$ 0.5	235.1%
8	871639 - OTHER TRAILERS FOR THE TRANSPORT OF GOODS	\$ -	\$ 0.5	N/A
9	847989 - MACHINES & MECHANICAL APPLIANCES	\$ 0.1	\$ 0.5	667.8%
10	846630 - DIVIDING HEADS AND OTHER SPECIAL ATTACHMENTS	\$ 0.7	\$ 0.4	-40.3%
11	848350 - FLYWHEELS AND PULLEYS (INCLUDING PULLEY BLOCKS)	\$ 0.0	\$ 0.4	99969.7%
12	842920 - GRADERS AND LEVELERS- SELF-PROPELLED	\$ 0.1	\$ 0.3	175.0%
13	020500 - HORSE, ASS, MULE OR HINNY MEAT - FRESH, CHILLED OR FROZEN	\$ 0.2	\$ 0.3	88.6%
14	271019 - PETROLEUM OILS AND OILS FROM BITUMINOUS MINERALS	\$ 0.1	\$ 0.3	98.5%
15	854449 - ELECTRIC CONDUCTORS, FOR A VOLTAGE NOT EXCEEDING	\$ 0.1	\$ 0.2	74.3%
16	020714 - CUTS AND EDIBLE OFFALS (INCL LIVERS) OF FOWLS	\$ 0.3	\$ 0.2	-25.3%
17	020329 - SWINE, CUTS BONELESS - FROZEN	\$ 0.8	\$ 0.2	-72.8%
18	020713 - CUTS AND EDIBLE OFFALS OF FOWLS OF 'GALLUS DOMESTICUS'	\$ 0.1	\$ 0.2	160.4%
19	740400 - COPPER WASTE AND SCRAP	\$ -	\$ 0.2	N/A
20	852691 - RADIO NAVIGATIONAL AID APPARATUS	\$ 0.2	\$ 0.2	-27.4%
Sub-total		\$ 53.1	\$ 109.5	106.5%
Others		\$ 7.4	\$ 2.6	-65.5%
Total (All Products)		\$ 60.5	\$ 112.1	85.3%

Top 10 Exports from Canada in 2011 (\$CDN, Millions)

Rank	HS-Description	2010	2011	% Change
1	250300 - SULFUR OF ALL KINDS	\$ 22.3	\$ 53.9	141.3%
2	300490 - MEDICAMENTS NES - IN DOSAGE	\$ 5.7	\$ 42.7	651.3%
3	280200 - SULFUR (SUBLIMED, PRECIPITATED OR COLLOIDAL)	\$ 13.7	\$ 42.2	207.7%
4	871000 - TANKS AND OTHER MOTORIZED ARMOURED FIGHTING VEHICLES	\$ 5.3	\$ 32.7	511.9%
5	110710 - MALT - NOT ROASTED	\$ 14.9	\$ 26.3	76.3%
6	843143 - PARTS OF BORING OR SINKING MACHINERY	\$ 12.9	\$ 22.6	75.1%
7	100300 - BARLEY	\$ 7.5	\$ 13.9	85.0%
8	020714 - CUTS AND EDIBLE OFFALS (INCL LIVERS) OF FOWLS	\$ 16.1	\$ 13.6	-15.9%
9	210690 - FOOD PREPARATIONS NES	\$ 8.7	\$ 12.1	38.3%
10	820719 - ROCK DRILLING OR EARTH BORING TOOLS	\$ 6.9	\$ 10.5	53.3%
Sub-total		\$ 226.3	\$ 422.8	86.8%
Others		\$ 208.9	\$ 209.8	0.5%
Total (All Products)		\$ 435.2	\$ 632.6	45.4%

Spain

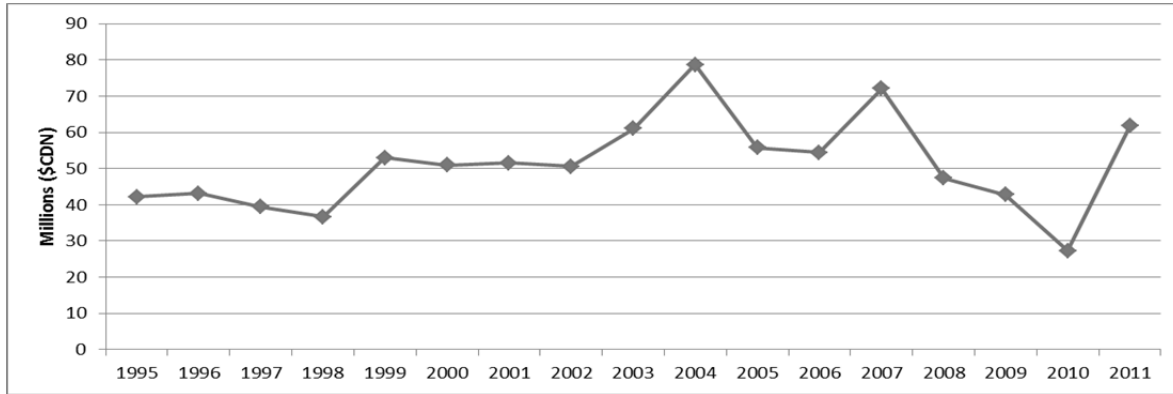

Top 20 Exports from Alberta in 2011 (\$CDN, Millions)

Rank	HS-Description	2010	2011	% Change
1	750210 - NICKEL - UNWROUGHT, NOT ALLOYED	\$ 11.3	\$ 30.2	166.4%
2	270112 - BITUMINOUS COAL - WHETHER OR NOT PULVERIZED	\$ -	\$ 19.0	N/A
3	230910 - DOG OR CAT FOOD PUT UP FOR RETAIL SALE	\$ 3.0	\$ 2.9	-4.4%
4	280300 - CARBON (CARBON BLACKS AND OTHER FORMS OF CARBON)	\$ 1.1	\$ 1.6	50.2%
5	902730 - SPECTROMETERS, SPECTROPHOTOMETERS AND SPECTROGRAPHS	\$ -	\$ 1.2	N/A
6	220720 - ETHYL ALCOHOL AND OTHER SPIRITS - DENATURED	\$ 0.7	\$ 0.9	24.9%
7	100300 - BARLEY	\$ -	\$ 0.8	N/A
8	051110 - BOVINE SEMEN	\$ 0.2	\$ 0.4	60.3%
9	391732 - TUBES, PIPES AND HOSES	\$ 0.1	\$ 0.3	102.7%
10	440710 - LUMBER (THICKNESS >6MM) - CONIFEROUS WOOD	\$ -	\$ 0.2	N/A
11	071320 - CHICKPEAS OR GARBANZOS - DRIED AND SHELLLED	\$ 0.0	\$ 0.2	432.5%
12	902710 - GAS OR SMOKE ANALYSIS APPARATUS	\$ 0.0	\$ 0.2	3055.3%
13	852691 - RADIO NAVIGATIONAL AID APPARATUS	\$ 0.2	\$ 0.2	-19.4%
14	120799 - OIL SEEDS AND OLEAGINOUS FRUITS	\$ -	\$ 0.1	N/A
15	270119 - COAL NES - WHETHER OR NOT PULVERIZED	\$ 0.2	\$ 0.1	-50.5%
16	120923 - SEEDS OF FORAGE PLANTS: FESCUE SEEDS	\$ -	\$ 0.1	N/A
17	020500 - HORSE, ASS, MULE OR HINNY MEAT - FRESH, CHILLED OR FROZEN	\$ -	\$ 0.09	N/A
18	853340 - OTHER VARIABLE RESISTORS	\$ 0.02	\$ 0.08	321.6%
19	902290 - PARTS AND ACCESSORIES FOR APPARATUS	\$ 0.11	\$ 0.06	-44.7%
20	270300 - PEAT (INCLUDING PEAT LITTER)	\$ 0.04	\$ 0.04	17.7%
Sub-total		\$ 19.9	\$ 61.3	208.4%
Others		\$ 7.4	\$ 0.5	-93.6%
Total (All Products)		\$ 27.3	\$ 61.8	126.2%

Top 10 Exports from Canada in 2011 (\$CDN, Millions)

Rank	HS-Description	2010	2011	% Change
1	880240 - AIRCRAFT NES OF AN UNLADEN WEIGHT (MORE THAN 15,000 KG)	\$ 99.4	\$ 178.0	79.2%
2	260800 - ZINC ORES AND CONCENTRATES	\$ 97.4	\$ 72.0	-26.1%
3	260300 - COPPER ORES AND CONCENTRATES	\$ -	\$ 66.1	N/A
4	100590 - MAIZE (CORN) NES (EXCLUDING SWEET CORN)	\$ 32.8	\$ 53.9	64.4%
5	120100 - SOYA BEANS (WHETHER OR NOT BROKEN)	\$ 67.8	\$ 41.9	-38.2%
6	270112 - BITUMINOUS COAL - WHETHER OR NOT PULVERIZED	\$ 20.1	\$ 33.5	66.6%
7	750210 - NICKEL - UNWROUGHT, NOT ALLOYED	\$ 12.6	\$ 32.9	161.2%
8	071340 - LENTILS - DRIED AND SHELLLED	\$ 25.9	\$ 32.2	24.4%
9	260111 - IRON ORES AND CONCENTRATES	\$ 24.1	\$ 28.9	19.7%
10	480100 - NEWSPRINT - IN ROLLS OR SHEETS	\$ 19.1	\$ 25.5	33.3%
Sub-total		\$ 531.9	\$ 727.1	36.7%
Others		\$ 377.9	\$ 223.0	-41.0%
Total (All Products)		\$ 909.8	\$ 950.1	4.4%

Sri Lanka

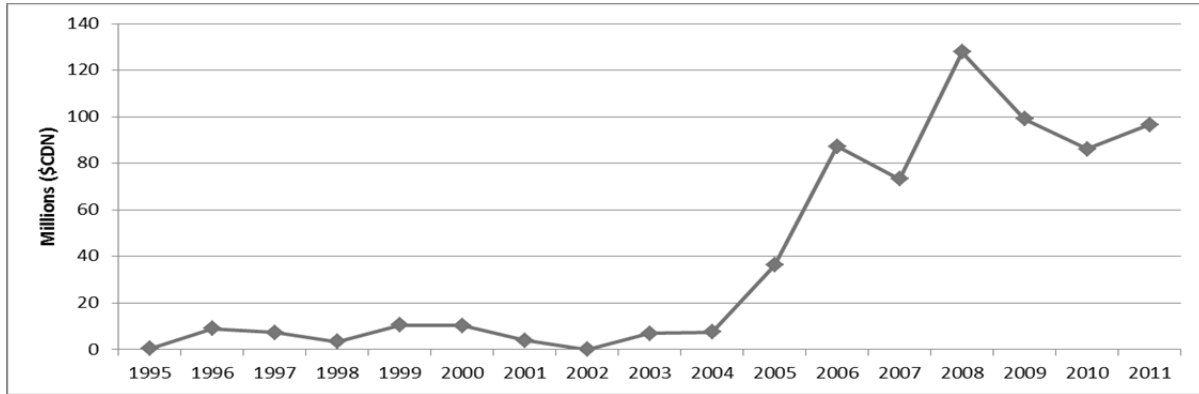

Top 20 Exports from Edmonton in 2011 (\$CDN, Millions)

Rank	HS-Description	2010	2011	% Change
1	100110 - DURUM WHEAT	\$ 2.40	\$ 2.10	-12.5%
2	390190 - POLYMERS OF ETHYLENE NES, IN PRIMARY FORMS	\$ 1.90	\$ 1.46	-23.2%
3	841181 - GAS TURBINES NES - POWER NOT EXCEEDING 5.000 KW	\$ -	\$ 0.09	N/A
4	090920 - CORIANDER SEEDS	\$ -	\$ 0.05	N/A
5	844314 - LETTERPRESS PRINTING MACHINERY, REEL FED,	\$ -	\$ 0.03	N/A
6	950490 - OTHER FUNFAIR ARTICLES	\$ -	\$ 0.02	N/A
7	903180 - OTHER MEASURING OR CHECKING INSTRUMENTS, APPLIANCES	\$ -	\$ 0.01	N/A
8	051110 - BOVINE SEMEN	\$ -	\$ 0.01	N/A
9	851981 - O SOUND RECORDING/REPRODUCING APP, USING MAGNETIC	\$ -	\$ 0.01	N/A
10	521211 - COTTON (<85%) FABRICS NES - UNBLEACHED - <200 G/M2	\$ -	\$ 0.01	N/A
11	880330 - PARTS OF AIRPLANES OR HELICOPTERS NES	\$ -	\$ 0.01	N/A
12	730799 - OTHER PIPE OR TUBE FITTINGS - IRON OR STEEL NES	\$ -	\$ 0.01	N/A
13	410441 - BOVINE AND EQUINE LEATHER, DEHAIRED, IN DRY STATE (CRUST)	\$ 0.00	\$ 0.01	375.9%
14	750890 - NICKEL - OTHER ARTICLES NES	\$ 0.01	\$ 0.01	0.0%
15	960719 - SLIDE FASTENERS - NOT FITTED WITH CHAIN SCOOPS	\$ 0.00	\$ 0.00	996.8%
16	870899 - MOTOR VEHICLE PARTS, NES	\$ -	\$ 0.00	N/A
17	843143 - PARTS OF BORING OR SINKING MACHINERY	\$ -	\$ 0.00	N/A
18	850680 - PRIMARY CELLS AND BATTERIES - OTHER NES	\$ -	\$ 0.00	N/A
19	847989 - MACHINES & MECHANICAL APPLIANCES	\$ -	\$ 0.00	N/A
20	853120 - INDICATOR PANELS INCORPORATING LIQUID CRYSTAL DEVICES	\$ -	\$ 0.00	N/A
Sub-total		\$ 85.8	\$ 96.5	12.6%
Others		\$ 0.4	\$ 0.0	-98.4%
Total (All Products)		\$ 86.1	\$ 96.5	12.1%

Top 10 Exports from Canada in 2011 (\$CDN, Millions)

Rank	HS-Description	2010	2011	% Change
1	071340 - LENTILS - DRIED AND SHELLLED	\$ 60.7	\$ 23.8	-60.7%
2	100110 - DURUM WHEAT	\$ 13.8	\$ 14.6	5.4%
3	854290 - PARTS OF ELECTRONIC INTEGRATED CIRCUITS	\$ 2.0	\$ 2.9	44.6%
4	390190 - POLYMERS OF ETHYLENE NES, IN PRIMARY FORMS	\$ 2.0	\$ 1.5	-27.4%
5	252490 - ASBESTOS, O/T CROCIDOLITE	\$ 4.5	\$ 1.3	-71.8%
6	090920 - CORIANDER SEEDS	\$ 0.6	\$ 1.2	97.8%
7	480100 - NEWSPRINT - IN ROLLS OR SHEETS	\$ 1.2	\$ 1.0	-9.9%
8	820240 - CHAIN SAW BLADES	\$ 0.8	\$ 1.0	22.2%
9	630900 - WORN CLOTHING AND OTHER WORN TEXTILE ARTICLES	\$ 0.7	\$ 0.9	28.8%
10	040410 - WHEY	\$ 1.0	\$ 0.8	-16.0%
Sub-total		\$ 338.4	\$ 294.8	-12.9%
Others		\$ 7.8	\$ 5.8	-25.9%
Total (All Products)		\$ 346.3	\$ 300.6	-13.2%

Sudan

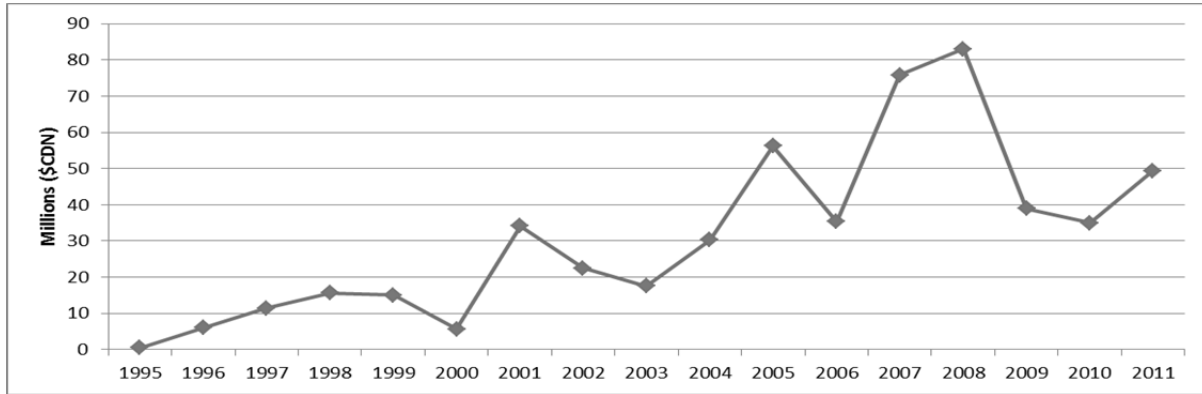

Top 20 Exports from Alberta in 2011 (\$CDN, Millions)

Rank	HS-Description	2010	2011	% Change
1	721590 - BARS AND RODS - IRON/NON-ALLOY STEEL - OTHER NES	\$ -	\$ 0.68	N/A
2	732690 - OTHER ARTICLES (EXCLUDING WIRE) NES - IRON OR STEEL	\$ 0.10	\$ 0.42	342.8%
3	842951 - MECHANICAL FRONT END SHOVEL LOADERS	\$ -	\$ 0.17	N/A
4	853720 - BOARDS AND PANELS(INCLUDING NUMERICAL CONTROL PANELS)	\$ -	\$ 0.09	N/A
5	848180 - TAPS, COCKS, VALVES AND OTHER SIMILAR APPLIANCES, NES	\$ 0.87	\$ 0.07	-91.9%
6	848190 - PARTS OF TAPS, COCKS, VALVES OR OTHER SIMILAR APPLIANCES	\$ 0.05	\$ 0.07	43.3%
7	902780 - INSTRUMENTS AND APPARATUS FOR PHYSICAL OR CHEMICAL	\$ -	\$ 0.06	N/A
8	051110 - BOVINE SEMEN	\$ 0.06	\$ 0.04	-33.5%
9	401693 - GASKETS, WASHERS AND OTHER SEALS OF VULCANIZED RUBBER	\$ 0.03	\$ 0.04	48.3%
10	842890 - LIFTING, HANDLING, LOADING OR UNLOADING MACHINERY	\$ 0.02	\$ 0.04	104.2%
11	730791 - FLANGES - IRON OR STEEL NES	\$ 0.00	\$ 0.03	1706.5%
12	843143 - PARTS OF BORING OR SINKING MACHINERY	\$ 0.11	\$ 0.03	-73.2%
13	847990 - PARTS OF MACHINES & MECHANICAL APPLIANCES	\$ 0.00	\$ 0.02	513.6%
14	848410 - GASKETS AND SIMILAR JOINTS OF METAL SHEETING COMBINED	\$ 0.01	\$ 0.02	108.0%
15	731815 - OTHER BOLTS OR SCREWS - IRON OR STEEL	\$ 0.00	\$ 0.01	144.8%
16	730799 - OTHER PIPE OR TUBE FITTINGS - IRON OR STEEL NES	\$ 0.00	\$ 0.01	306.1%
17	903180 - OTHER MEASURING OR CHECKING INSTRUMENTS, APPLIANCES	\$ 0.05	\$ 0.01	-86.6%
18	903084 - INSTRUMENTS AND APPARATUS (WITH RECORDING DEVICE)	\$ -	\$ 0.01	N/A
19	731816 - NUTS - IRON OR STEEL	\$ 0.00	\$ 0.01	29.6%
20	844332 - OTHER PRINTING MACHINES, CAPABLE OF CONNECTING	\$ -	\$ 0.00	N/A
Sub-total		\$ 32.3	\$ 49.4	53.1%
Others		\$ 2.7	\$ 0.0	-99.9%
Total (All Products)		\$ 35.0	\$ 49.4	41.3%

Top 10 Exports from Canada in 2011 (\$CDN, Millions)

Rank	HS-Description	2010	2011	% Change
1	490700 - UNUSED POSTAGE, REVENUE STAMPS, CHEQUE FORMS	\$ -	\$ 3.8	N/A
2	040210 - MILK/CREAM POWDER (<1.6% FAT)	\$ -	\$ 2.1	N/A
3	071310 - PEAS - DRIED AND SHELLED	\$ 3.3	\$ 0.9	-71.8%
4	852910 - AERIALS AND AERIAL REFLECTORS OF ALL KINDS	\$ 0.3	\$ 0.8	220.0%
5	721590 - BARS AND RODS - IRON/NON-ALLOY STEEL - OTHER NES	\$ -	\$ 0.7	N/A
6	852550 - TRANSMISSION APPARATUS FOR RADIO	\$ 0.4	\$ 0.7	83.7%
7	040221 - MILK/CREAM POWDER UNSWEETENED (>1.5% FAT)	\$ -	\$ 0.6	N/A
8	071340 - LENTILS - DRIED AND SHELLED	\$ 3.5	\$ 0.4	-87.3%
9	732690 - OTHER ARTICLES (EXCLUDING WIRE) NES - IRON OR STEEL	\$ 0.1	\$ 0.4	325.2%
10	852990 - PARTS FOR APPARATUS OF HEADINGS 85.25 TO 85.28	\$ -	\$ 0.3	N/A
Sub-total		\$ 103.0	\$ 135.9	31.9%
Others		\$ 13.7	\$ 1.6	-88.6%
Total (All Products)		\$ 116.7	\$ 137.5	17.8%

Switzerland

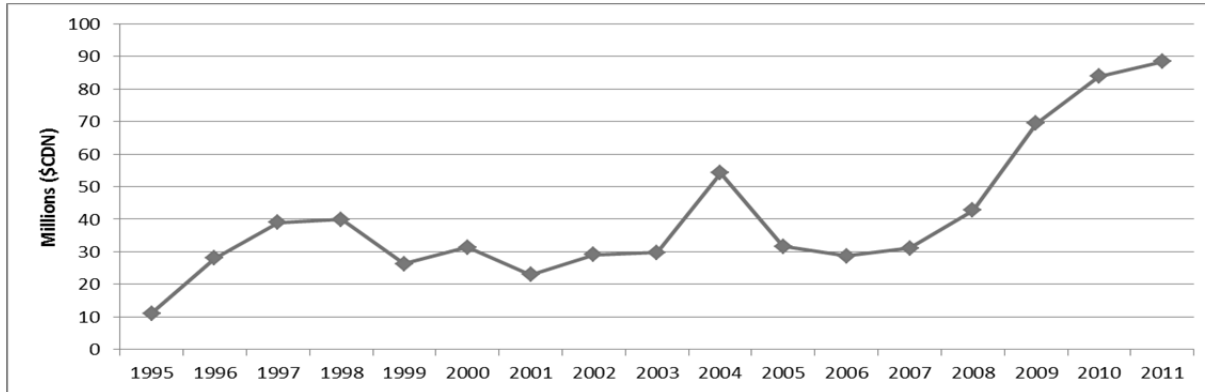

Top 20 Exports from Alberta in 2011 (\$CDN, Millions)

Rank	HS-Description	2010	2011	% Change
1	841121 - TURBO-PROPELLERS - POWER NOT EXCEEDING 1,100 KW	\$ 45.1	\$ 32.7	-27.6%
2	250300 - SULFUR OF ALL KINDS	\$ -	\$ 13.1	N/A
3	852691 - RADIO NAVIGATIONAL AID APPARATUS	\$ 13.0	\$ 11.4	-12.1%
4	020500 - HORSE, ASS, MULE OR HINNY MEAT - FRESH, CHILLED OR FROZEN	\$ 11.2	\$ 10.9	-2.8%
5	852910 - AERIALS AND AERIAL REFLECTORS OF ALL KINDS	\$ 5.1	\$ 3.1	-40.1%
6	100110 - DURUM WHEAT	\$ 0.8	\$ 2.0	154.4%
7	020130 - BOVINE, CUTS BONELESS - FRESH OR CHILLED	\$ 0.9	\$ 0.8	-20.1%
8	711291 - WASTE AND SCRAP OF PRECIOUS METAL - GOLD OR GOLD	\$ -	\$ 0.7	N/A
9	020110 - BOVINE, CARCASSES AND HALF-CARCASSES - FRESH OR CHILLED	\$ 0.8	\$ 0.7	-9.5%
10	020890 - MEAT AND EDIBLE MEAT OFFAL, NES, FRESH, CHILLED OR FROZEN	\$ 0.7	\$ 0.6	-8.1%
11	230910 - DOG OR CAT FOOD PUT UP FOR RETAIL SALE	\$ 0.7	\$ 0.4	-39.2%
12	020230 - BOVINE, CUTS BONELESS - FROZEN	\$ 0.5	\$ 0.4	-25.3%
13	300490 - MEDICAMENTS NES - IN DOSAGE	\$ -	\$ 0.3	N/A
14	871680 - OTHER WHEELED VEHICLES - NOT MECHANICALLY PROPELLED	\$ -	\$ 0.3	N/A
15	220720 - ETHYL ALCOHOL AND OTHER SPIRITS - DENATURATED	\$ 0.2	\$ 0.2	23.8%
16	852990 - PARTS FOR APPARATUS OF HEADINGS 85.25 TO 85.28	\$ 0.5	\$ 0.2	-50.6%
17	870190 - OTHER WHEELED TRACTORS NES	\$ 0.01	\$ 0.2	2249.0%
18	382200 - COMPOSITE DIAGNOSTIC OR LABORATORY REAGENTS	\$ -	\$ 0.1	N/A
19	220830 - WHISKIES	\$ 0.04	\$ 0.1	229.2%
20	848190 - PARTS OF TAPS, COCKS, VALVES OR OTHER SIMILAR APPLIANCES	\$ 0.1	\$ 0.1	136.1%
Sub-total		\$ 80.6	\$ 87.3	8.3%
Others		\$ 3.2	\$ 1.1	-65.0%
Total (All Products)		\$ 83.8	\$ 88.4	5.5%

Top 10 Exports from Canada in 2011 (\$CDN, Millions)

Rank	HS-Description	2010	2011	% Change
1	710812 - GOLD IN UNWROUGHT FORM (NON-MONETARY)	\$ 582.9	\$ 465.8	-20.1%
2	300490 - MEDICAMENTS NES - IN DOSAGE	\$ 130.4	\$ 72.3	-44.6%
3	880240 - AIRCRAFT NES OF AN UNLADEN WEIGHT (MORE THAN 15,000 KG)	\$ 183.8	\$ 50.4	-72.6%
4	841121 - TURBO-PROPELLERS - POWER NOT EXCEEDING 1,100 KW	\$ 61.9	\$ 45.0	-27.3%
5	020500 - HORSE, ASS, MULE OR HINNY MEAT - FRESH, CHILLED OR FROZEN	\$ 23.0	\$ 24.3	5.3%
6	710691 - SILVER IN UNWROUGHT FORM	\$ 12.3	\$ 23.8	94.4%
7	100110 - DURUM WHEAT	\$ 4.5	\$ 13.9	206.5%
8	852691 - RADIO NAVIGATIONAL AID APPARATUS	\$ 15.4	\$ 13.5	-12.2%
9	250300 - SULFUR OF ALL KINDS	\$ -	\$ 13.1	N/A
10	871000 - TANKS AND OTHER MOTORIZED ARMOURED FIGHTING VEHICLES	\$ 7.3	\$ 9.5	30.2%
Sub-total		\$ 1,068.4	\$ 798.5	-25.3%
Others		\$ 402.3	\$ 293.3	-27.1%
Total (All Products)		\$ 1,470.7	\$ 1,091.8	-25.8%

Taiwan

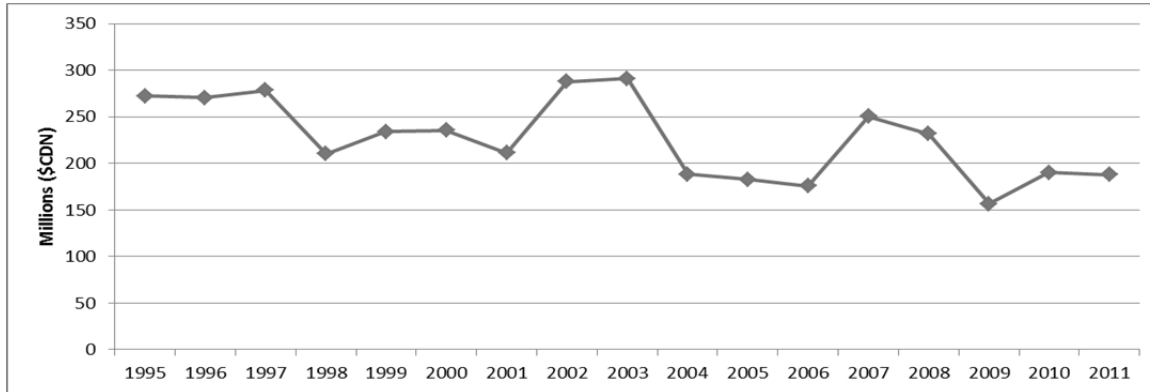

Top 20 Exports from Alberta in 2011 (\$CDN, Millions)

Rank	HS-Description	2010	2011	% Change
1	750210 - NICKEL - UNWROUGHT, NOT ALLOYED	\$ 26.9	\$ 31.3	16.5%
2	810520 - COBALT - UNWROUGHT, MATTES AND INTERMEDIATE	\$ 34.0	\$ 22.1	-35.1%
3	470500 - SEMI-CHEMICAL WOOD PULP	\$ 19.9	\$ 17.7	-11.1%
4	410150 - WHOLE HIDES AND SKINS - BOVINE/EQUINE ANIMALS	\$ 21.2	\$ 13.8	-35.1%
5	720441 - FERROUS WASTE AND SCRAP - IRON OR STEEL	\$ 4.5	\$ 10.6	137.9%
6	720449 - FERROUS WASTE AND SCRAP - IRON OR STEEL NES	\$ 5.4	\$ 10.4	94.5%
7	270112 - BITUMINOUS COAL - WHETHER OR NOT PULVERIZED	\$ -	\$ 8.2	N/A
8	151411 - RAPE (CANOLA) OR COLZA OIL - LOW ERUCIC ACID - CRUDE	\$ 4.3	\$ 6.4	50.8%
9	470321 - CHEMICAL WOODPULP - SODA OR SULPHATE - CONIFEROUS	\$ 7.2	\$ 6.3	-12.4%
10	854290 - PARTS OF ELECTRONIC INTEGRATED CIRCUITS	\$ 4.2	\$ 5.6	33.9%
11	020230 - BOVINE, CUTS BONELESS - FROZEN	\$ 7.8	\$ 5.4	-31.3%
12	410190 - OTHER HIDES/SKINS NES BOVINE/EQUINE ANIMALS	\$ 14.2	\$ 4.2	-70.2%
13	020329 - SWINE, CUTS BONELESS - FROZEN	\$ 2.8	\$ 3.6	31.6%
14	390190 - POLYMERS OF ETHYLENE NES, IN PRIMARY FORMS	\$ 5.5	\$ 3.5	-36.7%
15	410330 - RAW HIDES AND SKINS OF SWINE	\$ 2.6	\$ 3.2	22.7%
16	470329 - CHEMICAL WOODPULP - SODA OR SULPHATE	\$ 4.6	\$ 3.1	-33.5%
17	280300 - CARBON (CARBON BLACKS AND OTHER FORMS OF CARBON NES)	\$ 3.5	\$ 3.0	-15.1%
18	200410 - POTATOES, FROZEN-PREPARED/PRESERVED WITHOUT VINEGAR	\$ 3.3	\$ 2.9	-12.4%
19	151511 - LINSEED OIL - CRUDE	\$ -	\$ 2.0	N/A
20	230910 - DOG OR CAT FOOD PUT UP FOR RETAIL SALE	\$ 1.9	\$ 2.0	5.0%
Sub-total		\$ 178.2	\$ 172.5	-3.2%
Others		\$ 11.9	\$ 15.1	27.1%
Total (All Products)		\$ 190.0	\$ 187.6	-1.3%

Top 10 Exports from Canada in 2011 (\$CDN, Millions)

Rank	HS-Description	2010	2011	% Change
1	270112 - BITUMINOUS COAL - WHETHER OR NOT PULVERIZED	\$ 140.8	\$ 305.5	117.0%
2	750210 - NICKEL - UNWROUGHT, NOT ALLOYED	\$ 101.7	\$ 197.8	94.6%
3	260112 - IRON ORES AND CONCENTRATES	\$ 85.7	\$ 119.9	40.0%
4	470321 - CHEMICAL WOODPULP - SODA OR SULPHATE	\$ 74.4	\$ 83.6	12.3%
5	440710 - LUMBER (THICKNESS >6MM) - CONIFEROUS WOOD	\$ 56.8	\$ 72.0	26.7%
6	750120 - NICKEL - OXIDE SINTERS AND OTHER INTERMEDIATE PRODUCTS	\$ 5.1	\$ 53.4	953.5%
7	310420 - POTASSIUM CHLORIDE	\$ 19.7	\$ 50.1	154.8%
8	480100 - NEWSPRINT - IN ROLLS OR SHEETS	\$ 37.0	\$ 45.4	22.7%
9	750400 - NICKEL - POWDERS AND FLAKES	\$ 15.9	\$ 37.9	137.7%
10	790112 - ZINC - UNWROUGHT, NOT ALLOYED - LESS THAN 99.99% ZINC	\$ 25.2	\$ 34.0	35.1%
Sub-total		\$ 821.3	\$ 1,284.7	56.4%
Others		\$ 417.8	\$ 406.6	-2.7%
Total (All Products)		\$ 1,239.0	\$ 1,691.3	36.5%

Thailand

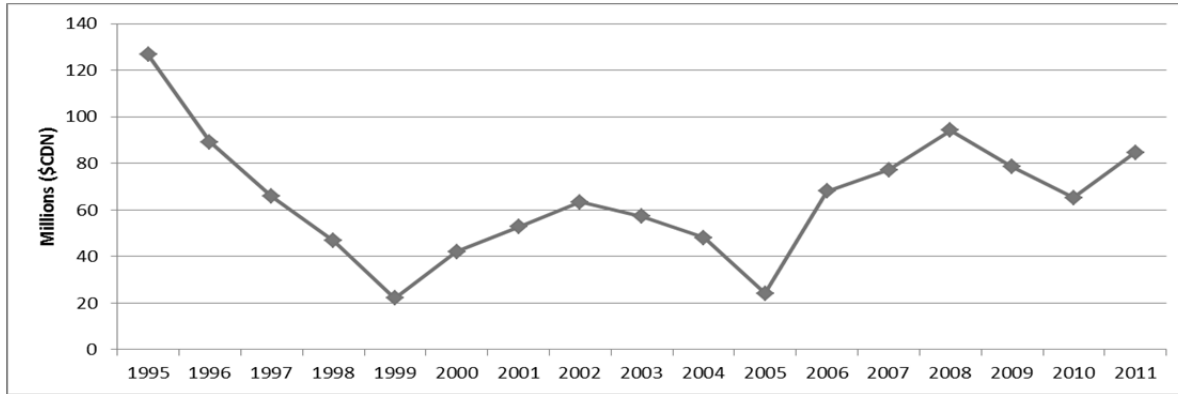

Top 20 Exports from Alberta in 2011 (\$CDN, Millions)

Rank	HS-Description	2010	2011	% Change
1	470321 - CHEMICAL WOODPULP - SODA OR SULPHATE - CONIFEROUS	\$ 14.6	\$ 9.7	-33.2%
2	848180 - TAPS, COCKS, VALVES AND OTHER SIMILAR APPLIANCES	\$ 3.1	\$ 3.8	24.9%
3	853650 - OTHER ELECTRICAL SWITCHES NES	\$ 14.0	\$ 3.7	-73.8%
4	390190 - POLYMERS OF ETHYLENE NES, IN PRIMARY FORMS	\$ 2.7	\$ 3.0	8.5%
5	841350 - RECIPROCATING POSITIVE DISPLACEMENT PUMPS NES	\$ -	\$ 1.6	N/A
6	120750 - MUSTARD SEEDS (WHETHER OR NOT BROKEN)	\$ 0.5	\$ 1.5	184.1%
7	732690 - OTHER ARTICLES (EXCLUDING WIRE) NES - IRON OR STEEL	\$ 0.4	\$ 1.4	232.1%
8	410150 - WHOLE HIDES AND SKINS - BOVINE/EQUINE ANIMALS	\$ 1.6	\$ 1.4	-10.2%
9	850300 - PARTS FOR ELECTRIC MOTORS, GENERATORS	\$ 1.7	\$ 1.2	-30.8%
10	850239 - ELECTRIC GENERATING SETS - OTHER THAN WIND-POWERED	\$ 2.0	\$ 1.0	-47.7%
11	843143 - PARTS OF BORING OR SINKING MACHINERY	\$ 1.1	\$ 1.0	-11.8%
12	280300 - CARBON (CARBON BLACKS AND OTHER FORMS OF CARBON NES)	\$ 1.1	\$ 0.9	-19.6%
13	720429 - FERROUS WASTE AND SCRAP - OF ALLOY STEEL	\$ -	\$ 0.8	N/A
14	720421 - FERROUS WASTE AND SCRAP - OF STAINLESS STEEL	\$ -	\$ 0.7	N/A
15	841290 - PARTS OF HYDRAULIC, PNEUMATIC AND OTHER POWER ENGINES	\$ 0.55	\$ 0.6	0.2%
16	841391 - PARTS OF PUMPS FOR LIQUIDS	\$ 0.02	\$ 0.5	2344.8%
17	750400 - NICKEL - POWDERS AND FLAKES	\$ 0.24	\$ 0.5	105.2%
18	820719 - ROCK DRILLING OR EARTH BORING TOOLS	\$ 0.70	\$ 0.4	-42.8%
19	848210 - BALL BEARINGS (FOR AUTOMOTIVE AND OTHER USES)	\$ 0.09	\$ 0.4	352.4%
20	071310 - PEAS - DRIED AND SHELLLED	\$ 0.37	\$ 0.3	-10.3%
Sub-total		\$ 56.4	\$ 80.9	43.3%
Others		\$ 8.8	\$ 3.8	-57.0%
Total (All Products)		\$ 65.2	\$ 84.6	29.8%

Top 10 Exports from Canada in 2011 (\$CDN, Millions)

Rank	HS-Description	2010	2011	% Change
1	310420 - POTASSIUM CHLORIDE	\$ 86.2	\$ 115.8	34.5%
2	710812 - GOLD IN UNWROUGHT FORM (NON-MONETARY)	\$ 37.3	\$ 66.0	77.1%
3	470321 - CHEMICAL WOODPULP - SODA OR SULPHATE	\$ 44.0	\$ 38.0	-13.7%
4	470200 - CHEMICAL WOODPULP - DISSOLVING GRADES	\$ 0.2	\$ 30.7	12538.9%
5	470500 - SEMI-CHEMICAL WOOD PULP	\$ 60.9	\$ 30.2	-50.4%
6	470311 - CHEMICAL WOODPULP - SODA OR SULPHATE	\$ 28.9	\$ 26.6	-7.8%
7	750210 - NICKEL - UNWROUGHT, NOT ALLOYED	\$ 5.7	\$ 24.1	323.3%
8	854129 - TRANSISTORS - OTHER THAN PHOTSENSITIVE TRANSISTORS	\$ 5.5	\$ 23.4	322.7%
9	120100 - SOYA BEANS (WHETHER OR NOT BROKEN)	\$ 13.7	\$ 19.5	42.1%
10	852990 - PARTS FOR APPARATUS OF HEADINGS 85.25 TO 85.28, NES	\$ 16.0	\$ 16.1	1.1%
Sub-total		\$ 412.5	\$ 587.0	42.3%
Others		\$ 207.3	\$ 182.0	-12.2%
Total (All Products)		\$ 619.8	\$ 769.0	24.1%

United Arab Emirates

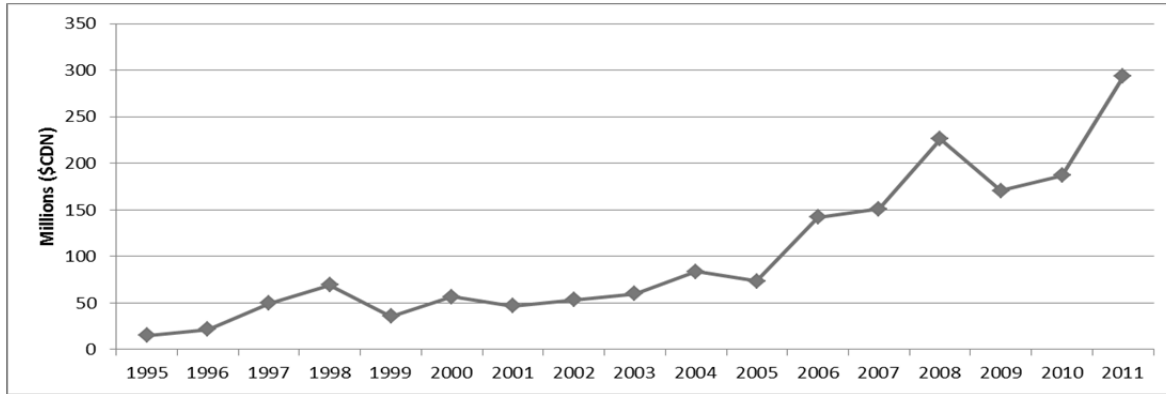

Top 20 Exports from Alberta in 2011 (\$CDN, Millions)

Rank	HS-Description	2010	2011	% Change
1	120510 - RAPE OR COLZA SEEDS - LOW ERUCIC ACID	\$ 103.2	\$ 169.2	64.0%
2	843143 - PARTS OF BORING OR SINKING MACHINERY	\$ 13.8	\$ 18.1	31.2%
3	851762 - MACHINES F R/C/T OR REGE OF VOICE,IMAGES OR DATA	\$ 1.4	\$ 6.8	381.7%
4	847989 - MACHINES & MECHANICAL APPLIANCES	\$ 2.7	\$ 6.6	145.0%
5	848180 - TAPS, COCKS, VALVES AND OTHER SIMILAR APPLIANCES, NES	\$ 1.1	\$ 4.8	328.9%
6	842890 - LIFTING, HANDLING, LOADING OR UNLOADING MACHINERY	\$ 0.2	\$ 4.8	2835.6%
7	847990 - PARTS OF MACHINES & MECHANICAL APPLIANCES	\$ 2.0	\$ 3.5	68.7%
8	841940 - DISTILLING OR RECTIFYING PLANT	\$ -	\$ 3.4	N/A
9	854442 - ELECTRIC CONDUCTORS, VOLTAGE <= 1,000 V	\$ 0.1	\$ 3.0	4305.3%
10	732690 - OTHER ARTICLES (EXCLUDING WIRE) NES - IRON OR STEEL	\$ 0.7	\$ 2.4	260.4%
11	841229 - HYDRAULIC POWER ENGINES AND MOTORS	\$ 0.8	\$ 2.4	187.2%
12	847431 - CONCRETE OR MORTAR MIXERS	\$ -	\$ 2.2	N/A
13	841290 - PARTS OF HYDRAULIC, PNEUMATIC AND OTHER POWER ENGINES	\$ 1.5	\$ 2.0	34.6%
14	903220 - MANOSTATS	\$ 0.5	\$ 1.6	258.9%
15	870590 - MOTOR VEHICLES - SPECIAL (NON-TRANSPORT) PURPOSE NES	\$ 0.5	\$ 1.4	190.1%
16	842531 - WINCHES OR CAPSTANS, NES, POWERED BY ELECTRIC MOTOR	\$ -	\$ 1.3	N/A
17	848130 - VALVES - CHECK	\$ 1.1	\$ 1.3	19.7%
18	902620 - INSTRUMENTS AND APPARATUS FOR MEASURING	\$ 0.9	\$ 1.1	22.1%
19	841480 - VENTILATING OR AIR/GAS RECYCLING HOODS	\$ 0.1	\$ 1.0	1212.8%
20	848310 - TRANSMISSION SHAFTS AND CRANKS	\$ 0.4	\$ 0.8	129.7%
Sub-total		\$ 146.7	\$ 269.7	83.8%
Others		\$ 40.0	\$ 23.6	-41.0%
Total (All Products)		\$ 186.7	\$ 293.3	57.1%

Top 10 Exports from Canada in 2011 (\$CDN, Millions)

Rank	HS-Description	2010	2011	% Change
1	120510 - RAPE OR COLZA SEEDS - LOW ERUCIC ACID	\$ 351.9	\$ 470.5	33.7%
2	071340 - LENTILS - DRIED AND SHELLLED	\$ 73.6	\$ 90.9	23.6%
3	760410 - ALUMINUM BARS, RODS AND PROFILES - NOT ALLOYED	\$ 5.2	\$ 56.3	979.1%
4	760110 - UNWROUGHT ALUMINUM - NOT ALLOYED	\$ -	\$ 38.3	N/A
5	880529 - OTHER GROUND FLYING TRAINERS (INCL. FLIGHT SIMULATORS)	\$ 18.3	\$ 29.0	58.5%
6	870324 - MOTOR VEHICLES - SPARK IGNITION - CYLINDER CAPACITY	\$ 21.6	\$ 24.8	14.7%
7	843143 - PARTS OF BORING OR SINKING MACHINERY	\$ 13.8	\$ 18.5	34.3%
8	210500 - ICE CREAM AND OTHER EDIBLE ICE	\$ 18.4	\$ 16.3	-11.5%
9	071310 - PEAS - DRIED AND SHELLLED	\$ 7.9	\$ 14.5	82.7%
10	440710 - LUMBER (THICKNESS >6MM) - CONIFEROUS WOOD	\$ 14.6	\$ 14.5	-0.7%
Sub-total		\$ 610.0	\$ 950.3	55.8%
Others		\$ 398.5	\$ 271.8	-31.8%
Total (All Products)		\$ 1,008.5	\$ 1,222.0	21.2%

United Kingdom

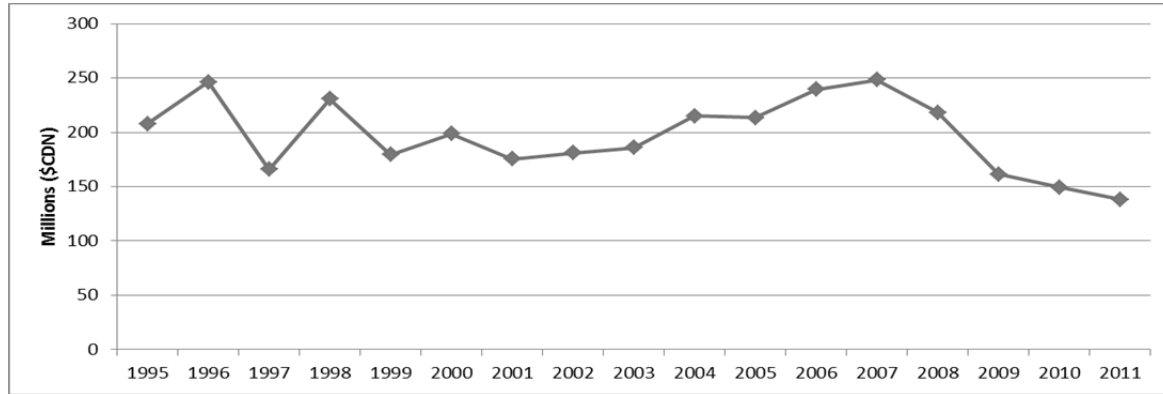

Top 20 Exports from Alberta in 2011 (\$CDN, Millions)

Rank	HS-Description	2010	2011	% Change
1	843143 - PARTS OF BORING OR SINKING MACHINERY	\$ 7.7	\$ 10.1	31.0%
2	300590 - DRESSINGS AND SIMILAR ARTICLES W/O AN ADHESIVE LAYER	\$ 8.9	\$ 10.0	13.5%
3	902710 - GAS OR SMOKE ANALYSIS APPARATUS	\$ 8.8	\$ 9.3	4.8%
4	848180 - TAPS, COCKS, VALVES AND OTHER SIMILAR APPLIANCES, NES	\$ 9.7	\$ 4.9	-49.7%
5	847990 - PARTS OF MACHINES & MECHANICAL APPLIANCES	\$ 2.3	\$ 4.2	80.4%
6	901910 - MECHANO-THERAPY APPARATUS OR MASSAGE APPLIANCES	\$ 4.7	\$ 4.2	-9.8%
7	841989 - OTHER NON-DOMESTIC MACHINERY, PLANT	\$ -	\$ 3.1	N/A
8	280300 - CARBON (CARBON BLACKS AND OTHER FORMS OF CARBON NES)	\$ 2.0	\$ 2.9	48.3%
9	020130 - BOVINE, CUTS BONELESS - FRESH OR CHILLED	\$ 0.7	\$ 2.5	268.6%
10	852691 - RADIO NAVIGATIONAL AID APPARATUS	\$ 1.9	\$ 2.0	2.5%
11	902790 - MICROTOMES; PARTS AND ACCESSORIES OF INSTRUMENTS	\$ 1.1	\$ 1.9	68.0%
12	847989 - MACHINES & MECHANICAL APPLIANCES	\$ 1.3	\$ 1.8	45.0%
13	230910 - DOG OR CAT FOOD PUT UP FOR RETAIL SALE	\$ 1.1	\$ 1.6	46.9%
14	841121 - TURBO-PROPELLERS - POWER NOT EXCEEDING 1,100 KW	\$ 0.6	\$ 1.6	146.4%
15	903190 - PARTS AND ACCESSORIES FOR MEASURING OR CHECKING	\$ 5.2	\$ 1.4	-73.7%
16	841229 - HYDRAULIC POWER ENGINES AND MOTORS	\$ 0.5	\$ 1.3	179.1%
17	848190 - PARTS OF TAPS, COCKS, VALVES OR OTHER SIMILAR APPLIANCES	\$ 0.9	\$ 1.0	10.4%
18	731010 - TANKS, CASKS, DRUMS, CANS, BOXES AND SIMILAR CONTAINERS	\$ 0.8	\$ 1.0	16.9%
19	870590 - MOTOR VEHICLES - SPECIAL (NON-TRANSPORT) PURPOSE NES	\$ 0.6	\$ 1.0	49.0%
20	854449 - ELECTRIC CONDUCTORS, FOR A VOLTAGE NOT EXCEEDING 1,000 V	\$ 0.6	\$ 0.9	42.7%
Sub-total		\$ 90.2	\$ 111.2	23.3%
Others		\$ 59.3	\$ 26.7	-54.9%
Total (All Products)		\$ 149.6	\$ 138.0	-7.7%

Top 10 Exports from Canada in 2011 (\$CDN, Millions)

Rank	HS-Description	2010	2011	% Change
1	710812 - GOLD IN UNWROUGHT FORM (NON-MONETARY)	\$ 8,422.8	\$ 11,257.9	33.7%
2	710210 - DIAMONDS - UNSORTED - NOT MOUNTED OR SET	\$ 1,574.8	\$ 1,400.4	-11.1%
3	750120 - NICKEL - OXIDE SINTERS AND OTHER INTERMEDIATE	\$ 828.6	\$ 973.6	17.5%
4	284410 - NATURAL URANIUM AND ITS COMPOUNDS	\$ 711.6	\$ 964.5	35.5%
5	711230 - ASH CONTAINING PRECIOUS METAL OR PRECIOUS METAL	\$ 152.0	\$ 505.0	232.4%
6	880240 - AIRCRAFT NES OF AN UNLADEN WEIGHT (MORE THAN 15,000 KG)	\$ 816.7	\$ 195.5	-76.1%
7	760110 - UNWROUGHT ALUMINUM - NOT ALLOYED	\$ 69.4	\$ 128.3	84.7%
8	270112 - BITUMINOUS COAL - WHETHER OR NOT PULVERIZED	\$ 60.4	\$ 126.1	108.7%
9	440130 - SAWDUST, SHAVINGS, WOOD WASTE AND SCRAP	\$ 73.1	\$ 111.9	53.0%
10	271019 - PETROLEUM OILS AND OILS FROM BITUMINOUS MINERALS	\$ 33.7	\$ 95.3	182.7%
Sub-total		\$ 13,728.3	\$ 16,610.0	21.0%
Others		\$ 1,789.7	\$ 1,647.0	-8.0%
Total (All Products)		\$ 15,518.1	\$ 18,257.0	17.6%

United States

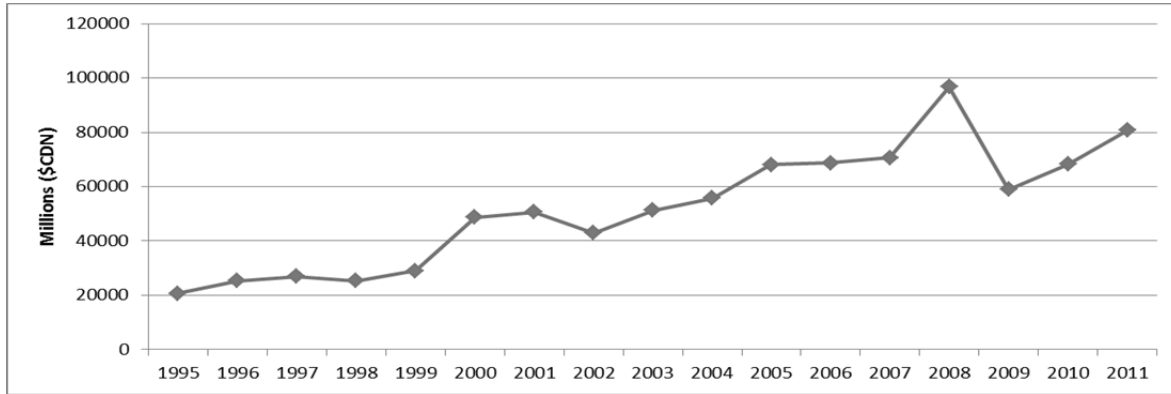

Top 20 Exports from Alberta in 2011 (\$CDN, Millions)

Rank	HS-Description	2010	2011	% Change
1	270900 - CRUDE PETROLEUM OILS AND OILS OBTAINED FROM BITUMINOUS	\$ 51,684.6	\$ 68,390.7	32.3%
2	870324 - MOTOR VEHICLES - SPARK IGNITION - CYLINDER CAPACITY MORE	\$ 25,663.1	\$ 25,306.2	-1.4%
3	271121 - NATURAL GAS IN GASEOUS STATE	\$ 15,619.4	\$ 13,462.8	-13.8%
4	870323 - MOTOR VEHICLES - SPARK IGNITION - CYLINDER CAPACITY 1501-3	\$ 11,274.2	\$ 12,573.3	11.5%
5	271019 - PETROLEUM OILS AND OILS FROM BITUMINOUS MINERALS, O/T C	\$ 8,075.9	\$ 8,393.3	3.9%
6	710812 - GOLD IN UNWROUGHT FORM (NON-MONETARY)	\$ 4,338.4	\$ 3,594.1	-17.2%
7	310420 - POTASSIUM CHLORIDE	\$ 3,063.2	\$ 3,569.6	16.5%
8	440710 - LUMBER (THICKNESS >6MM) - CONIFEROUS WOOD	\$ 2,937.5	\$ 2,786.9	-5.1%
9	870829 - PARTS AND ACCESSORIES OF MOTOR VEHICLE BODIES NES	\$ 2,444.9	\$ 2,626.2	7.4%
10	760110 - UNWROUGHT ALUMINUM - NOT ALLOYED	\$ 2,612.6	\$ 2,516.9	-3.7%
11	840734 - RECIPROCATING PISTON ENGINES FOR ROAD OR OFF-HIGHWAY M	\$ 2,646.7	\$ 2,461.1	-7.0%
12	760120 - UNWROUGHT ALUMINUM - ALLOYED	\$ 2,076.3	\$ 2,294.2	10.5%
13	870899 - MOTOR VEHICLE PARTS, NES	\$ 1,942.8	\$ 2,196.9	13.1%
14	271600 - ELECTRICAL ENERGY	\$ 2,022.4	\$ 2,031.3	0.4%
15	300490 - MEDICAMENTS NES - IN DOSAGE	\$ 2,348.9	\$ 2,025.5	-13.8%
16	271112 - LIQUEFIED PETROLEUM OR HYDROCARBON GASES - PROPANE	\$ 1,731.9	\$ 1,888.3	9.0%
17	390190 - POLYMERS OF ETHYLENE NES, IN PRIMARY FORMS	\$ 1,540.6	\$ 1,870.4	21.4%
18	470321 - CHEMICAL WOODPULP - SODA OR SULPHATE - CONIFEROUS, BLEA	\$ 1,894.8	\$ 1,853.0	-2.2%
19	480261 - PAPER, FINE, >10% FIBRES OBTAINED BY MECH /CHEM-MEC PROC	\$ 1,833.3	\$ 1,679.9	-8.4%
20	711890 - COIN NES	\$ 1,143.4	\$ 1,568.8	37.2%
Sub-total		\$ 157,140.2	\$ 174,833.7	11.3%
Others		\$ 122,368.7	\$ 132,376.4	8.2%
Total (All Products)		\$ 279,508.8	\$ 307,210.1	9.9%

Top 10 Exports from Canada in 2011 (\$CDN, Millions)

Rank	HS-Description	2010	2011	% Change
1	270900 - CRUDE PETROLEUM OILS AND OILS FROM BITUMINOUS	\$ 51,684.6	\$ 68,390.7	32.3%
2	870324 - MOTOR VEHICLES - SPARK IGNITION	\$ 25,663.1	\$ 25,306.2	-1.4%
3	271121 - NATURAL GAS IN GASEOUS STATE	\$ 15,619.4	\$ 13,462.8	-13.8%
4	870323 - MOTOR VEHICLES - SPARK IGNITION - CYLINDER	\$ 11,274.2	\$ 12,573.3	11.5%
5	271019 - PETROLEUM OILS AND OILS FROM BITUMINOUS MINERALS	\$ 8,075.9	\$ 8,393.3	3.9%
6	710812 - GOLD IN UNWROUGHT FORM (NON-MONETARY)	\$ 4,338.4	\$ 3,594.1	-17.2%
7	310420 - POTASSIUM CHLORIDE	\$ 3,063.2	\$ 3,569.6	16.5%
8	440710 - LUMBER (THICKNESS >6MM) - CONIFEROUS WOOD	\$ 2,937.5	\$ 2,786.9	-5.1%
9	870829 - PARTS AND ACCESSORIES OF MOTOR VEHICLE BODIES NES	\$ 2,444.9	\$ 2,626.2	7.4%
10	760110 - UNWROUGHT ALUMINUM - NOT ALLOYED	\$ 2,612.6	\$ 2,516.9	-3.7%
Sub-total		\$ 157,140.2	\$ 174,833.7	11.3%
Others		\$ 122,368.7	\$ 132,376.4	8.2%
Total (All Products)		\$ 279,508.8	\$ 307,210.1	9.9%

Venezuela

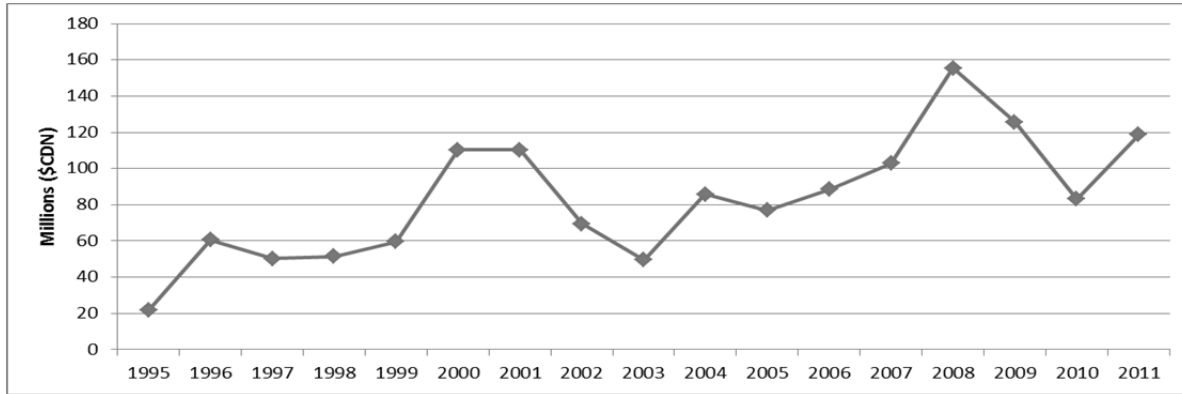

Top 20 Exports from Alberta in 2011 (\$CDN, Millions)

Rank	HS-Description	2010	2011	% Change
1	841391 - PARTS OF PUMPS FOR LIQUIDS	\$ 4.9	\$ 17.5	258.3%
2	100110 - DURUM WHEAT	\$ 10.5	\$ 16.0	52.0%
3	843143 - PARTS OF BORING OR SINKING MACHINERY	\$ 1.3	\$ 2.6	103.6%
4	732690 - OTHER ARTICLES (EXCLUDING WIRE) NES - IRON OR STEEL	\$ 1.0	\$ 2.3	144.5%
5	120750 - MUSTARD SEEDS (WHETHER OR NOT BROKEN)	\$ 0.8	\$ 2.1	162.5%
6	841360 - ROTARY POSITIVE DISPLACEMENT PUMPS NES	\$ 1.2	\$ 1.7	35.6%
7	841229 - HYDRAULIC POWER ENGINES AND MOTORS	\$ 0.5	\$ 1.3	150.8%
8	848140 - VALVES - SAFETY OR RELIEF	\$ 0.5	\$ 1.0	99.5%
9	841290 - PARTS OF HYDRAULIC, PNEUMATIC AND OTHER	\$ 0.5	\$ 0.9	80.5%
10	847989 - MACHINES & MECHANICAL APPLIANCES	\$ 0.2	\$ 0.6	174.3%
11	848340 - GEARS AND GEARING; BALL OR ROLLER SCREWS	\$ -	\$ 0.4	N/A
12	731600 - ANCHORS, GRAPNELS AND PARTS THEREOF - IRON OR STEEL	\$ -	\$ 0.3	N/A
13	848130 - VALVES - CHECK	\$ 0.1	\$ 0.3	152.7%
14	902680 - INSTRUMENTS AND APPARATUS FOR MEASURING OR CHECKING	\$ 0.0	\$ 0.2	385.7%
15	800700 - ARTICLES OF TIN, NES	\$ -	\$ 0.2	N/A
16	848330 - BEARING HOUSINGS - NOT INCORPORATING BALL OR ROLLER	\$ 0.1	\$ 0.2	48.2%
17	902620 - INSTRUMENTS AND APPARATUS FOR MEASURING OR CHECKING	\$ 0.1	\$ 0.1	23.0%
18	853710 - BOARDS AND PANELS-INCLUDING NUMERICAL CONTROL PANELS	\$ 0.1	\$ 0.1	2.1%
19	853650 - OTHER ELECTRICAL SWITCHES-VOLTAGE NOT EXCEEDING 1,000 V	\$ 0.0	\$ 0.1	5644.4%
20	843139 - PARTS OF LIFTING, HANDLING, LOADING OR UNLOADING	\$ 0.0	\$ 0.1	3034.4%
Sub-total		\$ 75.8	\$ 117.4	54.8%
Others		\$ 7.3	\$ 1.3	-82.0%
Total (All Products)		\$ 83.1	\$ 118.7	42.8%

Top 10 Exports from Canada in 2011 (\$CDN, Millions)

Rank	HS-Description	2010	2011	% Change
1	100110 - DURUM WHEAT	\$ 60.6	\$ 111.0	83.1%
2	480100 - NEWSPRINT - IN ROLLS OR SHEETS	\$ 67.4	\$ 73.7	9.4%
3	071340 - LENTILS - DRIED AND SHELLLED	\$ 36.6	\$ 33.0	-9.7%
4	841391 - PARTS OF PUMPS FOR LIQUIDS	\$ 5.7	\$ 20.2	254.0%
5	841182 - GAS TURBINES NES - POWER EXCEEDING 5,000 KW	\$ 18.3	\$ 8.4	-54.2%
6	200410 - POTATOES, FROZEN-PREPARED/PRESERVED WITHOUT VINEGAR	\$ 14.7	\$ 8.1	-45.0%
7	071310 - PEAS - DRIED AND SHELLLED	\$ 12.2	\$ 8.1	-34.0%
8	841112 - TURBO-JETS - THRUST EXCEEDING 25 KN	\$ -	\$ 7.4	N/A
9	210690 - FOOD PREPARATIONS	\$ 1.4	\$ 6.8	391.2%
10	251810 - DOLOMITE - NOT CALCINED	\$ 2.9	\$ 6.7	133.1%
Sub-total		\$ 425.3	\$ 511.9	20.4%
Others		\$ 118.8	\$ 70.5	-40.6%
Total (All Products)		\$ 544.1	\$ 582.5	7.0%

Vietnam

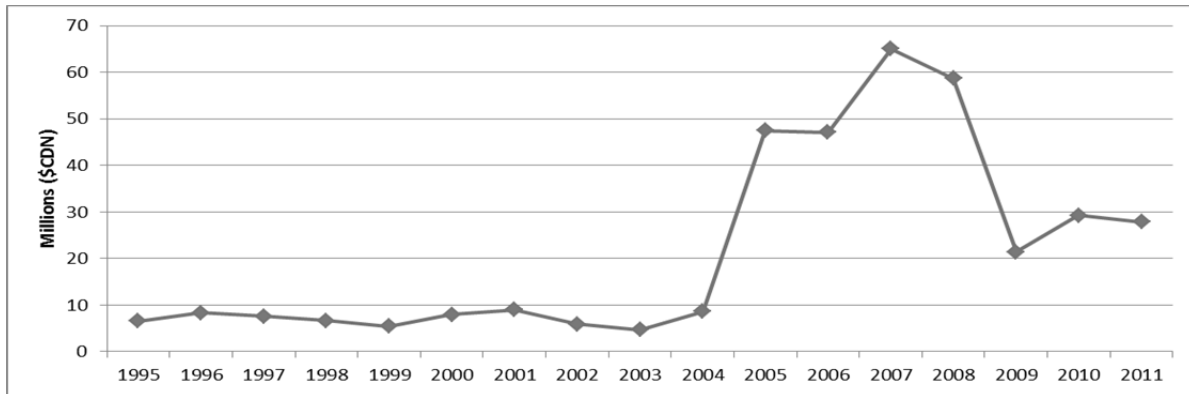

Top 20 Exports from Alberta in 2011 (\$CDN, Millions)

Rank	HS-Description	2010	2011	% Change
1	410190 - OTHER HIDES/SKINS BOVINE/EQUINE ANIMALS - UNTANNED	\$ 1.9	\$ 4.3	124.1%
2	390190 - POLYMERS OF ETHYLENE NES, IN PRIMARY FORMS	\$ 4.7	\$ 3.2	-31.8%
3	720449 - FERROUS WASTE AND SCRAP - IRON OR STEEL NES	\$ 0.0	\$ 3.2	7682.5%
4	410150 - WHOLE HIDES AND SKINS - BOVINE/EQUINE ANIMALS	\$ 8.1	\$ 2.4	-69.8%
5	843143 - PARTS OF BORING OR SINKING MACHINERY	\$ 2.9	\$ 2.0	-31.1%
6	390120 - POLYETHYLENE - SPECIFIC GRAVITY OF 0.94 OR MORE	\$ 0.4	\$ 1.2	216.5%
7	470321 - CHEMICAL WOODPULP - SODA OR SULPHATE - CONIFEROUS	\$ 0.9	\$ 1.2	30.6%
8	020230 - BOVINE, CUTS BONELESS - FROZEN	\$ 1.4	\$ 1.0	-32.0%
9	760612 - ALUMINUM PLATES, SHEETS AND STRIP - ALLOYED	\$ -	\$ 0.9	N/A
10	100300 - BARLEY	\$ 0.4	\$ 0.8	99.4%
11	848180 - TAPS, COCKS, VALVES AND OTHER SIMILAR APPLIANCES, NES	\$ 0.3	\$ 0.6	95.2%
12	020329 - SWINE, CUTS BONELESS - FROZEN	\$ -	\$ 0.4	N/A
13	010310 - SWINE, LIVE - PURE-BRED BREEDING	\$ -	\$ 0.3	N/A
14	470329 - CHEMICAL WOODPULP - SODA OR SULPHATE - NON-CONIFEROUS	\$ -	\$ 0.3	N/A
15	841221 - HYDRAULIC POWER ENGINES AND MOTORS - LINEAR ACTING	\$ 0.1	\$ 0.3	124.5%
16	020210 - BOVINE, CARCASSES AND HALF-CARCASSES - FROZEN	\$ -	\$ 0.2	N/A
17	847989 - MACHINES & MECHANICAL APPLIANCES	\$ 0.3	\$ 0.2	-43.9%
18	020714 - CUTS AND EDIBLE OFFALS (INCL LIVERS) OF FOWLS	\$ 0.03	\$ 0.17	400.8%
19	842952 - MECHANICAL SHOVELS AND EXCAVATORS	\$ 0.40	\$ 0.16	-61.1%
20	847990 - PARTS OF MACHINES & MECHANICAL APPLIANCES	\$ 0.01	\$ 0.14	866.6%
Sub-total		\$ 22.5	\$ 25.1	11.7%
Others		\$ 6.7	\$ 2.7	-60.1%
Total (All Products)		\$ 29.2	\$ 27.8	-4.8%

Top 10 Exports from Canada in 2011 (\$CDN, Millions)

Rank	HS-Description	2010	2011	% Change
1	310420 - POTASSIUM CHLORIDE	\$ 23.0	\$ 88.8	285.2%
2	120100 - SOYA BEANS (WHETHER OR NOT BROKEN)	\$ 8.1	\$ 48.1	493.3%
3	710239 - DIAMONDS - NON-INDUSTRIAL - WORKED - NOT MOUNTED	\$ 12.7	\$ 10.3	-19.2%
4	720449 - FERROUS WASTE AND SCRAP - IRON OR STEEL NES	\$ 5.3	\$ 9.8	86.0%
5	030331 - HALIBUT (EXCEPT LIVERS OR ROES) - FROZEN (EXCL FISH FILLETS)	\$ 3.5	\$ 9.6	174.3%
6	030614 - CRABS - FROZEN	\$ 3.7	\$ 6.6	78.0%
7	030613 - SHRIMPS AND PRAWNS - FROZEN	\$ 4.5	\$ 6.2	39.2%
8	410150 - WHOLE HIDES AND SKINS-BOVINE/EQUINE ANIMALS-UNTANNED	\$ 11.4	\$ 5.1	-55.1%
9	410190 - OTHER HIDES/SKINS BOVINE/EQUINE ANIMALS - UNTANNED	\$ 1.9	\$ 4.3	124.1%
10	400239 - SYNTHETIC RUBBER - HALO-ISOBUTENE-ISOPRENE RUBBER	\$ 2.4	\$ 4.1	71.9%
Sub-total		\$ 143.2	\$ 239.6	67.3%
Others		\$ 104.4	\$ 77.8	-25.5%
Total (All Products)		\$ 247.6	\$ 317.4	28.2%

2011 International Trade Review

Country	Alberta's Exports (\$CDN, Millions)					Rank	Country	Canada's Exports (\$CDN, Millions)					Rank
	2007	2008	2009	2010	2011			2007	2008	2009	2010	2011	
Switzerland	\$ 31.14	\$ 42.70	\$ 69.43	\$ 83.81	\$ 88.41	29	Switzerland	\$ 1,295.7	\$ 1,241.0	\$ 1,146.3	\$ 1,470.7	\$ 1,091.8	19
Syria	\$ 7.25	\$ 10.25	\$ 13.71	\$ 10.32	\$ 5.25	183	Syria	\$ 62.2	\$ 63.2	\$ 46.0	\$ 57.6	\$ 51.7	77
Taiwan	\$ 250.24	\$ 231.80	\$ 156.64	\$ 190.02	\$ 187.58	16	Taiwan	\$ 1,483.6	\$ 1,507.8	\$ 1,050.5	\$ 1,239.0	\$ 1,691.3	14
Tajikistan	\$ -	\$ 0.02	\$ 0.05	\$ 2.65	\$ 0.04	220	Tajikistan	\$ 2.2	\$ 4.6	\$ 3.5	\$ 5.2	\$ 3.6	178
Tanzania	\$ 4.50	\$ 2.46	\$ 0.64	\$ 4.63	\$ 5.20	66	Tanzania	\$ 41.4	\$ 51.6	\$ 34.1	\$ 49.7	\$ 53.7	93
Thailand	\$ 77.18	\$ 94.11	\$ 78.55	\$ 65.19	\$ 84.63	31	Thailand	\$ 537.0	\$ 660.5	\$ 513.4	\$ 619.8	\$ 769.0	26
Togo	\$ 2.42	\$ 4.13	\$ 2.52	\$ 1.92	\$ 3.30	81	Togo	\$ 12.2	\$ 18.1	\$ 18.3	\$ 11.4	\$ 13.4	127
Tokelau	\$ -	\$ -	\$ -	\$ -	\$ -	197	Tokelau	\$ -	\$ -	\$ -	\$ -	\$ -	220
Tonga	\$ 0.03	\$ -	\$ -	\$ 1.40	\$ -	198	Tonga	\$ 0.6	\$ 0.5	\$ 0.2	\$ 4.5	\$ 0.2	202
Trinidad & Tobago	\$ 6.25	\$ 10.18	\$ 7.73	\$ 5.51	\$ 13.33	76	Trinidad & Tobago	\$ 210.2	\$ 262.7	\$ 247.7	\$ 289.0	\$ 332.9	55
Tunisia	\$ 23.80	\$ 14.57	\$ 23.93	\$ 8.25	\$ 16.40	54	Tunisia	\$ 104.4	\$ 82.0	\$ 102.6	\$ 88.5	\$ 93.0	87
Turkey	\$ 22.62	\$ 35.88	\$ 19.82	\$ 12.80	\$ 24.99	61	Turkey	\$ 652.2	\$ 1,212.5	\$ 811.5	\$ 823.6	\$ 1,250.4	25
Turkmenistan	\$ 6.48	\$ 12.94	\$ 3.75	\$ 1.53	\$ 5.21	102	Turkmenistan	\$ 6.9	\$ 13.5	\$ 6.7	\$ 5.1	\$ 12.1	94
Turks & Caicos Islands	\$ 0.03	\$ 0.02	\$ 0.11	\$ 0.48	\$ 0.01	164	Turks & Caicos Islands	\$ 11.6	\$ 7.0	\$ 6.2	\$ 4.3	\$ 1.8	137
U.S. Minor Outlying Is.	\$ 0.07	\$ 0.12	\$ 0.11	\$ 0.05	\$ 0.67	108	U.S. Minor Outlying Is.	\$ 11.5	\$ 15.8	\$ 12.3	\$ 14.5	\$ 12.3	128
Uganda	\$ 0.77	\$ 1.17	\$ 1.18	\$ 2.04	\$ 0.90	115	Uganda	\$ 11.0	\$ 19.5	\$ 11.9	\$ 9.7	\$ 8.7	131
Ukraine	\$ 10.14	\$ 10.43	\$ 8.31	\$ 29.77	\$ 15.65	53	Ukraine	\$ 114.2	\$ 221.1	\$ 100.2	\$ 145.1	\$ 132.3	71
United Arab Emirates	\$ 150.83	\$ 225.91	\$ 170.32	\$ 186.68	\$ 293.27	7	United Arab Emirates	\$ 999.2	\$ 1,333.0	\$ 1,157.2	\$ 1,008.5	\$ 1,222.0	23
United Kingdom	\$ 248.20	\$ 218.36	\$ 161.24	\$ 149.56	\$ 137.97	15	United Kingdom	\$ 11,381.8	\$ 12,388.5	\$ 11,473.4	\$ 15,518.1	\$ 18,257.3	3
United States	\$ 70,573.41	\$ 96,686.60	\$ 58,912.81	\$ 68,273.15	\$ 80,749.74	1	United States	\$ 332,965.3	\$ 353,293.4	\$ 251,098.8	\$ 279,396.0	\$ 307,192.9	1
Uruguay	\$ 0.64	\$ 0.40	\$ 0.31	\$ 0.71	\$ 0.52	114	Uruguay	\$ 21.0	\$ 207.9	\$ 21.1	\$ 108.5	\$ 113.7	101
Uzbekistan	\$ 2.64	\$ 1.49	\$ 2.75	\$ 1.63	\$ 2.88	98	Uzbekistan	\$ 7.8	\$ 16.0	\$ 15.0	\$ 5.8	\$ 7.2	134
Vanuatu	\$ 0.00	\$ 0.00	\$ -	\$ -	\$ -	199	Vanuatu	\$ 0.2	\$ 0.6	\$ 2.0	\$ 1.7	\$ 1.0	184
Venezuela	\$ 102.89	\$ 155.53	\$ 125.66	\$ 83.14	\$ 118.71	11	Venezuela	\$ 659.1	\$ 804.0	\$ 583.5	\$ 544.2	\$ 582.5	22
Vietnam	\$ 64.98	\$ 58.64	\$ 21.41	\$ 29.21	\$ 27.81	46	Vietnam	\$ 273.5	\$ 298.2	\$ 205.6	\$ 247.6	\$ 317.4	48
Virgin Islands (British)	\$ 0.21	\$ 3.37	\$ 0.04	\$ 0.97	\$ 0.12	212	Virgin Islands (British)	\$ 2.1	\$ 8.7	\$ 3.3	\$ 22.2	\$ 48.2	164
Wallis & Futuna Islands	\$ -	\$ 0.05	\$ -	\$ -	\$ -	200	Wallis & Futuna Islands	\$ -	\$ 0.0	\$ 0.0	\$ -	\$ 0.0	221
Western Sahara	\$ -	\$ -	\$ -	\$ -	\$ -	208	Western Sahara	\$ -	\$ 0.0	\$ 0.0	\$ 0.0	\$ -	216
Yemen	\$ 16.69	\$ 13.42	\$ 9.00	\$ 4.70	\$ 2.95	106	Yemen	\$ 22.3	\$ 82.1	\$ 25.9	\$ 18.0	\$ 9.2	89
Zambia	\$ 0.15	\$ 0.23	\$ 0.01	\$ 0.01	\$ 0.07	134	Zambia	\$ 65.8	\$ 23.1	\$ 9.4	\$ 27.4	\$ 28.6	111
Zimbabwe	\$ 0.02	\$ -	\$ 0.01	\$ 0.06	\$ 0.07	177	Zimbabwe	\$ 6.3	\$ 5.0	\$ 8.0	\$ 5.6	\$ 8.8	150

Appendix B: Alberta Exports to US States (\$CDN, Millions)

Rank	Description	2007	2008	2009	2010	2011	2010-2011 % Change
	Total US	\$ 70,573.41	\$ 96,686.60	\$ 58,912.81	\$ 68,215.69	\$ 80,749.74	18.4%
1	Illinois	\$ 15,454.26	\$ 26,536.65	\$ 16,734.26	\$ 19,194.28	\$ 23,250.35	21.1%
2	Washington, state	\$ 8,664.23	\$ 10,970.53	\$ 6,624.44	\$ 8,005.01	\$ 8,360.34	4.4%
3	Minnesota	\$ 5,985.54	\$ 9,259.80	\$ 2,854.69	\$ 4,567.07	\$ 7,449.12	63.1%
4	Michigan	\$ 4,067.46	\$ 6,044.12	\$ 3,421.81	\$ 4,349.42	\$ 5,697.40	31.0%
5	Ohio	\$ 3,433.18	\$ 5,635.13	\$ 4,502.84	\$ 5,013.71	\$ 5,592.22	11.5%
6	Oklahoma	\$ 437.75	\$ 401.97	\$ 200.12	\$ 620.80	\$ 4,119.69	563.6%
7	Texas	\$ 2,742.43	\$ 3,247.17	\$ 2,208.33	\$ 2,699.20	\$ 3,769.64	39.7%
8	New York	\$ 7,216.21	\$ 8,316.53	\$ 3,659.81	\$ 3,955.04	\$ 3,403.78	-13.9%
9	Colorado	\$ 1,869.11	\$ 2,117.04	\$ 1,645.25	\$ 2,761.14	\$ 2,949.57	6.8%
10	Montana	\$ 2,308.15	\$ 2,917.03	\$ 1,579.21	\$ 2,092.01	\$ 2,519.35	20.4%
11	Wyoming	\$ 2,138.14	\$ 2,879.67	\$ 1,824.18	\$ 1,316.56	\$ 1,485.70	12.8%
12	California	\$ 1,604.84	\$ 1,628.62	\$ 1,248.95	\$ 1,279.83	\$ 1,233.84	-3.6%
13	North Dakota	\$ 601.46	\$ 911.39	\$ 616.44	\$ 754.78	\$ 1,148.43	52.2%
14	Pennsylvania	\$ 930.07	\$ 1,297.32	\$ 634.98	\$ 882.62	\$ 1,127.37	27.7%
15	Iowa	\$ 1,525.40	\$ 1,766.14	\$ 895.71	\$ 966.30	\$ 940.42	-2.7%
16	Wisconsin	\$ 965.18	\$ 1,363.78	\$ 726.70	\$ 761.44	\$ 638.63	-16.1%
17	Missouri	\$ 158.00	\$ 186.52	\$ 163.09	\$ 138.52	\$ 638.07	360.6%
18	New Jersey	\$ 608.81	\$ 531.60	\$ 345.73	\$ 534.71	\$ 554.35	3.7%
19	Tennessee	\$ 3,521.50	\$ 3,903.89	\$ 1,584.82	\$ 1,004.30	\$ 551.92	-45.0%
20	Arkansas	\$ 72.68	\$ 99.29	\$ 266.44	\$ 515.32	\$ 487.54	-5.4%
21	South Carolina	\$ 73.54	\$ 115.82	\$ 104.91	\$ 336.36	\$ 398.64	18.5%
22	Oregon	\$ 339.81	\$ 367.46	\$ 309.64	\$ 332.83	\$ 372.31	11.9%
23	Indiana	\$ 853.55	\$ 502.34	\$ 401.34	\$ 827.33	\$ 355.39	-57.0%
24	Idaho	\$ 294.95	\$ 356.13	\$ 320.49	\$ 405.17	\$ 325.86	-19.6%
25	Utah	\$ 327.05	\$ 454.01	\$ 286.12	\$ 295.30	\$ 300.40	1.7%
26	Louisiana	\$ 232.88	\$ 366.19	\$ 343.20	\$ 322.74	\$ 269.44	-16.5%
27	North Carolina	\$ 181.33	\$ 282.20	\$ 146.35	\$ 193.15	\$ 263.65	36.5%
28	Georgia	\$ 327.75	\$ 274.89	\$ 220.55	\$ 303.08	\$ 240.40	-20.7%
29	Massachusetts	\$ 457.21	\$ 530.09	\$ 283.06	\$ 223.23	\$ 195.52	-12.4%
30	Unknown states	\$ 554.30	\$ 603.62	\$ 420.69	\$ 206.12	\$ 191.52	-7.1%
31	Kansas	\$ 298.15	\$ 313.38	\$ 2,575.39	\$ 1,463.77	\$ 189.57	-87.0%
32	Kentucky	\$ 253.07	\$ 271.98	\$ 207.55	\$ 241.39	\$ 189.19	-21.6%
33	Vermont	\$ 235.95	\$ 276.88	\$ 227.28	\$ 207.45	\$ 181.26	-12.6%
34	Florida	\$ 177.18	\$ 385.39	\$ 172.54	\$ 185.13	\$ 167.74	-9.4%
35	Nevada	\$ 135.62	\$ 167.86	\$ 101.59	\$ 111.46	\$ 138.13	23.9%
36	Virginia	\$ 147.05	\$ 207.09	\$ 124.09	\$ 156.74	\$ 115.92	-26.0%
37	Arizona	\$ 105.87	\$ 95.84	\$ 82.56	\$ 84.14	\$ 108.55	29.0%
38	Alabama	\$ 82.73	\$ 106.21	\$ 100.70	\$ 109.66	\$ 105.56	-3.7%
39	Alaska	\$ 125.94	\$ 104.74	\$ 120.39	\$ 125.38	\$ 99.96	-20.3%
40	South Dakota	\$ 71.16	\$ 102.25	\$ 81.54	\$ 84.79	\$ 85.64	1.0%
41	Maine	\$ 117.90	\$ 123.48	\$ 67.43	\$ 114.84	\$ 84.28	-26.6%
42	Nebraska	\$ 462.34	\$ 102.96	\$ 82.72	\$ 70.38	\$ 75.76	7.6%
43	Maryland	\$ 51.58	\$ 54.76	\$ 48.91	\$ 52.09	\$ 67.37	29.3%
44	West Virginia	\$ 50.72	\$ 74.86	\$ 69.77	\$ 78.27	\$ 63.29	-19.1%
45	New Hampshire	\$ 34.17	\$ 33.41	\$ 18.40	\$ 30.06	\$ 54.45	81.1%
46	Connecticut	\$ 84.34	\$ 165.16	\$ 128.26	\$ 70.61	\$ 44.11	-37.5%
47	Mississippi	\$ 44.45	\$ 51.41	\$ 28.73	\$ 32.17	\$ 42.23	31.3%
48	New Mexico	\$ 25.58	\$ 33.27	\$ 20.66	\$ 23.61	\$ 41.35	75.2%
49	Rhode Island	\$ 2.55	\$ 10.29	\$ 9.20	\$ 26.01	\$ 28.40	9.2%
50	Puerto Rico	\$ 20.50	\$ 2.53	\$ 20.13	\$ 8.34	\$ 18.70	124.2%
51	Delaware	\$ 87.51	\$ 121.05	\$ 39.99	\$ 76.81	\$ 12.18	-84.1%
52	Hawaii	\$ 10.39	\$ 11.01	\$ 9.20	\$ 3.48	\$ 4.73	35.7%
53	Dist. of Columbia	\$ 1.87	\$ 3.79	\$ 1.55	\$ 1.50	\$ 0.42	-71.8%
54	U.S. Virgin Is.	\$ 0.01	\$ 0.09	\$ 0.05	\$ 0.22	\$ 0.09	-59.7%

Appendix C: Alberta Exports to US States Excl. Energy (\$CDN, Millions)

Rank	Description	2007	2008	2009	2010	2011	2010-2011 % Change
	Total US	\$ 15,136.59	\$ 17,110.60	\$ 11,838.67	\$ 12,738.34	\$ 14,669.51	15.2%
1	Illinois	\$ 835.60	\$ 917.45	\$ 655.45	\$ 800.67	\$ 1,070.88	33.7%
2	Washington, state	\$ 753.46	\$ 861.53	\$ 784.68	\$ 797.09	\$ 857.87	7.6%
3	Minnesota	\$ 336.78	\$ 496.83	\$ 259.00	\$ 358.77	\$ 465.86	29.8%
4	Michigan	\$ 519.00	\$ 427.15	\$ 144.30	\$ 240.19	\$ 252.10	5.0%
5	Ohio	\$ 379.81	\$ 469.04	\$ 384.67	\$ 415.63	\$ 413.30	-0.6%
6	Oklahoma	\$ 289.64	\$ 349.65	\$ 180.40	\$ 244.72	\$ 299.38	22.3%
7	New York	\$ 209.83	\$ 259.11	\$ 184.85	\$ 190.81	\$ 232.15	21.7%
8	Colorado	\$ 804.82	\$ 549.91	\$ 280.70	\$ 318.12	\$ 344.27	8.2%
9	Montana	\$ 357.22	\$ 432.74	\$ 241.66	\$ 264.30	\$ 350.51	32.6%
10	Wyoming	\$ 407.69	\$ 362.59	\$ 302.13	\$ 215.02	\$ 288.25	34.1%
11	Texas	\$ 2,273.10	\$ 2,555.87	\$ 1,695.04	\$ 1,791.39	\$ 2,627.98	46.7%
12	Iowa	\$ 188.00	\$ 319.89	\$ 185.56	\$ 202.81	\$ 259.00	27.7%
13	Pennsylvania	\$ 642.87	\$ 562.44	\$ 334.84	\$ 440.97	\$ 471.80	7.0%
14	Missouri	\$ 156.41	\$ 184.36	\$ 151.67	\$ 136.31	\$ 134.67	-1.2%
15	Arkansas	\$ 72.15	\$ 98.52	\$ 47.84	\$ 47.14	\$ 28.49	-39.6%
16	Tennessee	\$ 145.97	\$ 187.14	\$ 152.11	\$ 197.63	\$ 163.44	-17.3%
17	New Jersey	\$ 194.56	\$ 286.62	\$ 212.03	\$ 208.21	\$ 207.82	-0.2%
18	California	\$ 1,356.49	\$ 1,426.26	\$ 1,060.47	\$ 915.47	\$ 949.06	3.7%
19	North Dakota	\$ 398.09	\$ 822.05	\$ 530.15	\$ 599.66	\$ 907.74	51.4%
20	Vermont	\$ 8.38	\$ 12.02	\$ 15.99	\$ 15.96	\$ 12.54	-21.4%
21	Louisiana	\$ 176.98	\$ 265.69	\$ 259.95	\$ 208.81	\$ 112.66	-46.0%
22	Indiana	\$ 188.84	\$ 287.02	\$ 156.69	\$ 178.36	\$ 218.58	22.6%
23	Massachusetts	\$ 97.42	\$ 119.61	\$ 76.21	\$ 82.35	\$ 76.00	-7.7%
24	Maine	\$ 29.65	\$ 24.39	\$ 7.25	\$ 3.99	\$ 4.20	5.3%
25	Idaho	\$ 206.21	\$ 291.60	\$ 217.03	\$ 236.79	\$ 259.38	9.5%
26	Wisconsin	\$ 522.41	\$ 666.12	\$ 519.58	\$ 652.52	\$ 576.08	-11.7%
27	Oregon	\$ 265.37	\$ 282.42	\$ 240.89	\$ 263.59	\$ 311.46	18.2%
28	New Hampshire	\$ 13.60	\$ 16.20	\$ 9.09	\$ 11.43	\$ 11.23	-1.8%
29	Alabama	\$ 82.04	\$ 93.16	\$ 84.55	\$ 92.61	\$ 68.52	-26.0%
30	Maryland	\$ 43.51	\$ 47.30	\$ 35.76	\$ 41.60	\$ 36.81	-11.5%
31	Rhode Island	\$ 2.55	\$ 4.57	\$ 5.54	\$ 5.31	\$ 4.54	-14.6%
32	Nevada	\$ 117.33	\$ 146.03	\$ 94.54	\$ 98.99	\$ 118.20	19.4%
33	Alaska	\$ 107.31	\$ 84.58	\$ 89.36	\$ 52.38	\$ 80.27	53.3%
34	Virginia	\$ 123.79	\$ 126.53	\$ 115.56	\$ 105.14	\$ 97.21	-7.5%
35	Utah	\$ 283.61	\$ 392.60	\$ 261.37	\$ 286.05	\$ 284.84	-0.4%
36	Mississippi	\$ 44.45	\$ 50.31	\$ 20.49	\$ 25.73	\$ 26.93	4.6%
37	South Carolina	\$ 73.18	\$ 114.24	\$ 104.89	\$ 298.27	\$ 386.73	29.7%
38	Florida	\$ 158.83	\$ 361.42	\$ 135.83	\$ 164.71	\$ 159.48	-3.2%
39	Connecticut	\$ 54.95	\$ 94.83	\$ 32.77	\$ 49.18	\$ 37.04	-24.7%
40	Kansas	\$ 206.46	\$ 235.45	\$ 221.46	\$ 232.35	\$ 183.15	-21.2%
41	Arizona	\$ 85.68	\$ 71.26	\$ 75.78	\$ 75.42	\$ 103.60	37.4%
42	Kentucky	\$ 249.02	\$ 267.18	\$ 203.40	\$ 237.82	\$ 186.04	-21.8%
43	Delaware	\$ 25.95	\$ 20.05	\$ 13.43	\$ 7.58	\$ 9.70	28.0%
44	Nebraska	\$ 461.99	\$ 102.41	\$ 81.84	\$ 69.16	\$ 74.29	7.4%
45	North Carolina	\$ 167.74	\$ 274.99	\$ 145.24	\$ 192.81	\$ 262.25	36.0%
46	South Dakota	\$ 70.00	\$ 93.25	\$ 79.20	\$ 83.63	\$ 84.51	1.1%
47	Georgia	\$ 298.02	\$ 270.44	\$ 219.35	\$ 260.48	\$ 239.38	-8.1%
48	New Mexico	\$ 24.09	\$ 30.72	\$ 19.86	\$ 22.68	\$ 40.75	79.6%
49	Hawaii	\$ 9.62	\$ 10.28	\$ 8.83	\$ 3.28	\$ 4.59	39.8%
50	Puerto Rico	\$ 9.52	\$ 2.53	\$ 7.32	\$ 8.34	\$ 18.65	123.7%
51	West Virginia	\$ 50.45	\$ 74.75	\$ 69.77	\$ 78.24	\$ 63.29	-19.1%
52	U.S. Virgin Is.	\$ 0.01	\$ 0.05	\$ 0.01	\$ 0.22	\$ 0.09	-59.7%
53	Unknown states	\$ 554.30	\$ 603.62	\$ 420.69	\$ 206.12	\$ 191.52	-7.1%
54	Dist. of Columbia	\$ 1.87	\$ 3.79	\$ 1.55	\$ 1.50	\$ 0.42	-71.8%

Appendix D: International Offices

Alberta China Office

Alberta International and Intergovernmental Relations

Canadian Embassy
19 Dongzhimenwai Dajie,
Chaoyang District, Beijing 100600
People's Republic of China

Telephone: 011-86-10-5139-4000

Fax: 01186-10-5139-4465

E-mail: albertabeijing@international.gc.ca

Website: www.albertachina.com

Alberta Hong Kong Office

Alberta International and Intergovernmental Relations

Room 1004, Tower Two, Admiralty Centre
18 Harcourt Road
Hong Kong SAR

Telephone: 011-852-2528-4729

Fax: 011-852-2529-8115

E-mail: gov.ab@alberta.org.hk

Website: www.alberta.org.hk

Alberta Japan Office

Alberta International and Intergovernmental Relations

Alberta Japan Office
Place Canada, 3rd Floor
3-37 Akasaka 7-chome
Minato-ku, Tokyo 107 - 0052
Japan

Telephone: 011-81-3-3475-1171

Fax: 011-81-3-3470-3939

E-mail: ajo@altanet.or.jp

Website: www.altanet.or.jp

Alberta Korea Office

Alberta International and Intergovernmental Relations

Canadian Embassy
21 Jeong-dong, Jung-gu,
Seoul, 100-120
South Korea

Telephone: 011-82-2-3783-6000

Fax: 011-82-2-3783-6147

E-mail: albertakoreaoffice@gov.ab.ca

Website: www.albertakorea.com

Alberta Taiwan Office

Alberta International and Intergovernmental Relations

6F, No. 1 Song Zhi Road, XinYi District
Taipei 11047
Taiwan

Telephone: 011-886-2-8789-2006

Fax: 011-886-2-2715-1717

E-mail: albertataiwanoffice@gov.ab.ca

Website: www.albertacanada.com/taiwan

Alberta Shanghai Office

Alberta International and Intergovernmental Relations

Suite 2082, 20th Floor, The Center
989 Changle Road
Shanghai, 200031
People's Republic of China

Telephone: 011-8621-5116-6858

Website: www.albertacanada.com/shanghai/

Alberta Germany Office

Alberta International and Intergovernmental Relations

Consulate of Canada
Tal 29
80331 Munich
Germany

Telephone: 011-49-89-2199-5740

Fax: 011-49-89-2199-5745

E-mail: albertagermanyoffice@gov.ab.ca

Website: www.albertacanada.com/germany/86.htm

Alberta United Kingdom Office

Alberta International and Intergovernmental Relations

Canadian High Commission
Macdonald House
1 Grosvenor Square
London, England W1K 4AB

Telephone: 011-44-20-7258-6349

Fax: 011-44-20-7258-6309

E-mail: albertaukoffice@gov.ab.ca

Website: www.albertacanada.com/uk

Alberta Mexico Office

Alberta International and Intergovernmental Relations

Calle Schiller No. 529
Colonia Polanco
Del. Miguel Hidalgo
Mexico D. F., Mexico 11560

Telephone: 011-52-55-5724-7971

Fax: 011-52-55-5724-7913

E-mail: albertamexicooffice@gov.ab.ca

Website: www.albertacanada.com/mexico

Alberta Washington D.C. Office

Alberta International and Intergovernmental Relations

Canadian Embassy
501 Pennsylvania Avenue N.W.
Washington, D.C. 20001
United States of
America

Telephone: 1-202-448-6475

Website: www.albertacanada.com/us

OFFICES WITH GOVERNMENT OF ALBERTA REPRESENTATIVES

CNPC - Alberta Petroleum Centre

**Alberta International and Intergovernmental
Relations**

2nd Floor Science & Technology Building,
#20 Xue Yuan Road, Haidian District
Beijing 100083
People's Republic of
China

Telephone: 011-86-10-620-98522

Fax: 011-86-10-620-98529

E-mail: info@capc.cn

Website: www.capcbj.com.cn



Alberta
Canada 🇨🇦

ISSN: 0844-6318 (print)
ISSN: 1911-2491 (online)
ISBN: 978-0-7785-5901-6 (print)
ISBN: 978-0-7785-5902-3 (online)

You can access the Alberta
International Trade Review
on the internet at:
www.albertacanada.com/statpub

Alberta International and Intergovernmental Relations
12th Floor, Commerce Place
10155-102 Street
Edmonton, Alberta T5J 4G8
Canada
Telephone 780.427.6543
Fax 780.427.0699
www.international.alberta.ca