

Alberta International Trade Review 2010

Government
of Alberta ■

Alberta ■
Canada ■

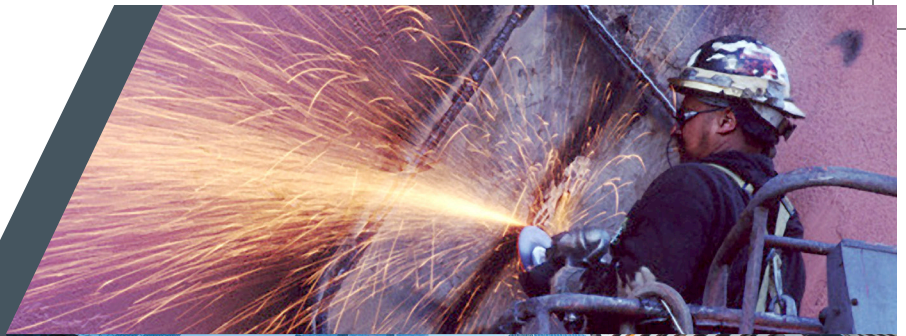

**ALBERTA
INTERNATIONAL
TRADE REVIEW
2010**

Prepared by:

**Alberta Intergovernmental, International and
Aboriginal Relations**

12th Floor, Commerce Place
10155 – 102 Street
Edmonton, AB
Canada T5J 4G8

Telephone: (780) 427-6060

Fax: (780) 427-0699

Website: www.international.alberta.ca

November 2011

Table of Contents	About the Data	1
	The Year in Review	2
	Alberta Exports by Industry	3
	Agriculture, Food and Beverages	5
	Mining and Energy	7
	Manufacturing	9
	Forestry (including Woodpulp, Paper, and Wood Products)	10
	Chemicals and Plastics	11
	Machinery	13
	Electric, Electronic Equipment and Precision Instruments	15
	Alberta Exports by Region	17
	North America	18
	United States of America	18
	Mexico	21
	Asia-Pacific	22
	China	24
	Japan	24
	South Korea	24
	Europe and CIS	25
	EU 27	25
	CIS	28
	EFTA and Other Europe	29
	Latin America and the Caribbean	31
Brazil	32	
Venezuela	32	
Colombia	32	
Middle East and North Africa	34	
United Arab Emirates	35	
Iran	35	
Saudi Arabia	35	
Sub-Saharan Africa	36	
The Global Economy	37	
Appendices	39	
Appendix A: Alberta's Top 50 Export Sectors in 2010	40	
Appendix B: Alberta's Top 50 Export Products in 2010	41	
Appendix C: Alberta Export Destinations	42	
Market Profiles		
Algeria	43	
Australia	44	
Bangladesh	45	
Belgium	46	

Brazil	47
Chile	48
China	49
Colombia	50
Cuba	51
Ecuador	52
Egypt	53
France	54
Germany	55
Ghana	56
Hong Kong	57
India	58
Indonesia	59
Iraq	60
Israel	61
Italy	62
Japan	63
Korea, South	64
Kuwait	65
Libya	66
Malaysia	67
Mexico	68
Netherlands	69
New Zealand	70
Nigeria	71
Norway	72
Oman	73
Pakistan	74
Peru	75
Philippines	76
Russia	77
Saudi Arabia	78
Singapore	79
South Africa	80
Spain	81
Sri Lanka	82
Sudan	83
Switzerland	84
Taiwan	85
Thailand	86
Ukraine	87
United Arab Emirates	88
United Kingdom	89
United States	90
Venezuela	91
Vietnam	92
Appendix D: Alberta Exports to the U.S. States	96
Appendix E: Alberta Exports to the U.S. States Excluding Energy	97
Appendix F: International Offices	98

**ABOUT
THE
DATA**

This publication provides a summary of Alberta's international trade statistics for 2010, with sections for exports by industry and exports by region. A profile is also included for each country that imported more than \$20 million of goods from Alberta in 2010. Each profile provides a chart tracking Alberta's total exports to the country since 1995, Alberta's top 20 export products and Canada's top 10 export products in 2010. Alberta's exports by each U.S. state, including and excluding energy products, are also provided.

Because service exports are not currently available for provinces on a country-specific basis, in this report "exports" refers only to exports of goods, except in the introductory "Year in Review" section, which includes an estimate of Alberta's global services exports. Additionally, "exports" refers to "domestic exports"—those grown, extracted or manufactured in Canada—and does not include "re-exports"—goods imported into Canada and minimally processed but not substantially enhanced in value before being exported again.

Most of the trade statistics in this report are based on the international Harmonized System (HS), which is administered by the World Customs Organization and organizes all traded goods under a standardized, logically ordered, numeric coding system. This system is used by more than 190 countries and forms the basis for customs tariffs, relevant WTO or bilateral free trade negotiations and international trade statistics. The HS system is used in this report to quantify product-specific exports. Sector and industry-based export statistics in this report, though, are based on the North American Industry Classification System (NAICS), which was adopted by Canada, the United States and Mexico in 1997 to provide common definitions of the industrial structure of the three countries and a common statistical framework to facilitate the analysis of the three economies. Because of technical differences in how trade statistics are tracked with the HS and NAICS systems there may be small differences in reported exports depending on the system used.

Export data in the country profile tables is presented at the HS 6-digit level. Product descriptions have been shortened to fit the space available. Full product descriptions can be found in Statistics Canada's "The Canadian Export Classification 2010" at: <http://www.statcan.ca/english/tradedata/cec/index.htm>.

Statistics Canada is the main source of information on goods trade for this publication. Estimates for service exports are developed by Alberta Treasury Board and Enterprise based on special surveys conducted by Statistics Canada. Information on GDP growth and forecasts come from the International Monetary Fund World Economic Outlook (April 2011), unless otherwise noted.

For more information on Alberta's exports, contact:

Alberta Intergovernmental International and Aboriginal Relations

12th Floor, 10155 – 102 Street
Edmonton, Alberta
T5J 4G8

Telephone: (780) 427-6060
Fax: (780) 427-0699
Website: <http://www.iiar.alberta.ca/>

The Year in Review

In terms of international trade, 2010 signified a return to growth after the global economic recession. Global trade increased as consumer demand increased and as commodity prices, which had declined significantly in the second half of 2008, rose through 2009 and 2010. However, 2008 is likely to remain as the high water mark for Alberta's exports, in the near term.

In 2010, Alberta exported a total of \$86.8 billion worth of goods and services, an increase of 12% from the previous year. Exports of merchandise goods from Alberta rose from \$69.9 billion in 2009 to \$78.6 billion in 2010, up 12%, while service exports increased from \$7.9 billion to \$8.2 billion, up 4.3%. Alberta's top export industries were mining and energy, manufacturing (particularly chemicals, food and beverages, and machinery) and primary agricultural products. Alberta goods were imported by 187 countries in 2010. The top five export markets (in order) were the United States (US), China, Japan, the European Union (EU) and Mexico.

Alberta's Exports of Goods and Services, 2006-2010 (\$CDN, Millions)

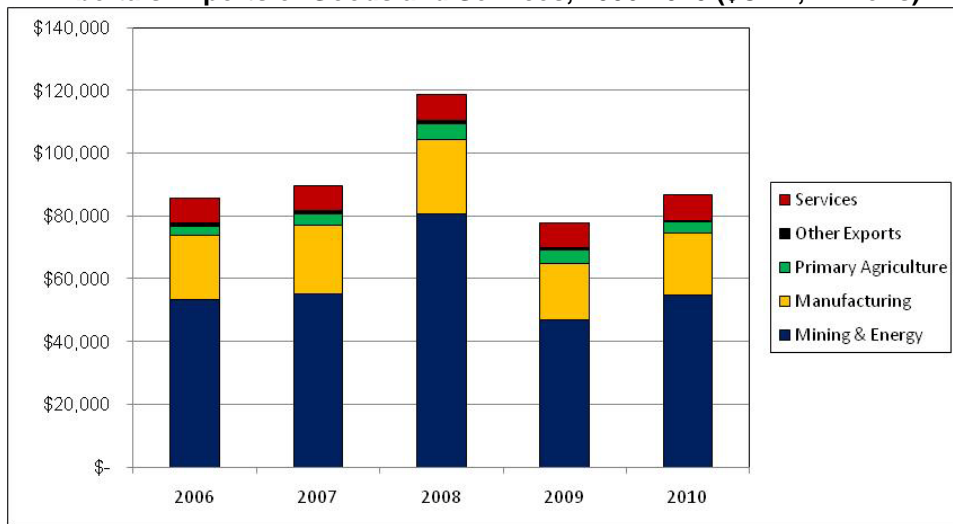

A summary of Alberta's exports by industry and global region follows.

Alberta Exports by Industry The value of Alberta's goods exports grew 12% from \$69.9 billion in 2009 to \$78.6 billion in 2010. The Mining and Energy sector accounted for 70% (\$54.6 billion) of Alberta's total goods exports. Excluding energy and mining products, Alberta exported \$24.0 billion of other goods, up 4.4% from the previous year.

Distribution of Alberta's Exports by Industry in 2010 (\$CDN, Millions)

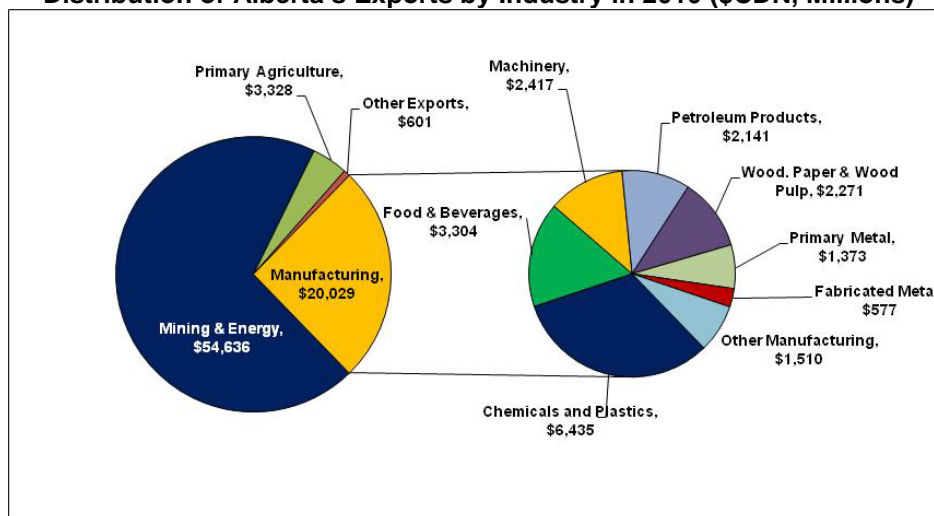

Mining and Energy exports totaled \$54.6 billion in 2010. Exports from the sector were composed of mostly crude oil, worth \$39.3 billion (70% of total energy exports), and natural gas (\$14.1 billion, 25% of the total). Crude oil exports increased 26% from \$31.1 billion in 2009, while natural gas exports decreased 4.9% from \$14.8 billion during the same time period. The value of crude oil and natural gas exports combined increased 16% from \$45.9 billion in 2009 to \$53.4 billion in 2010.

Manufacturing was Alberta's second largest export sector in 2010. Manufactured exports accounted for a total of \$20.0 billion, up 12% from the previous year. Within the manufacturing sector, chemical exports increased 16% to \$6.4 billion in 2010, up from \$5.5 billion in 2009. Food and beverage exports grew 8.5% from \$3.0 billion in 2009 to \$3.2 billion in 2010. Machinery exports decreased from \$2.8 billion in 2009 to \$2.4 billion in 2010, down 15%. Petroleum and coal product exports increased 68%, from \$1.3 billion in 2009 to \$2.1 billion in 2010. Woodpulp and paper exports grew 21% from \$1.3 billion in 2009 to \$1.6 billion in 2010. Exports of primary metals rose from \$1.1 billion to \$1.3 billion, at a rate of 27% from 2009 to 2010.

Primary agriculture exports decreased from \$4.3 billion to \$3.3 billion in 2010, at a rate of 22%. Livestock exports grew 10% to \$642.7 million. Crop exports shrank 28% to \$3.3 billion in 2010. The decline in crop export values can be attributed to a combination of lower prices and smaller shipments throughout 2010.

Alberta's Exports by Industry in 2010 (\$CDN, Millions)

Industry	2006	2007	2008	2009	2010	2009-2010 % Change
Primary Agriculture	\$3,114.7	\$3,703.0	\$5,152.5	\$4,286.5	\$3,328.3	-22.4%
Crops	\$2,292.1	\$2,865.3	\$4,479.1	\$3,703.2	\$2,685.6	-27.5%
Livestock	\$822.6	\$837.7	\$673.4	\$583.3	\$642.7	10.2%
Primary Forestry, Fishing & Trapping	\$3.7	\$3.7	\$4.3	\$3.6	\$3.0	-16.5%
Mining & Energy	\$53,202.0	\$55,138.5	\$80,724.1	\$46,990.7	\$54,635.9	16.3%
Oil	\$26,934.4	\$28,176.1	\$47,873.3	\$31,131.9	\$39,320.4	26.3%
Gas & Natural Gas Liquids	\$25,488.6	\$26,008.1	\$30,168.0	\$14,798.8	\$14,080.6	-4.9%
Coal	\$319.5	\$404.2	\$660.2	\$705.9	\$716.2	1.5%
Sulphur	\$390.0	\$466.8	\$1,896.6	\$287.2	\$452.0	57.4%
Other Mining & Energy	\$69.5	\$83.3	\$126.1	\$66.9	\$66.7	-0.4%
Manufacturing	\$20,491.0	\$21,844.7	\$23,433.6	\$17,891.9	\$20,028.8	11.9%
Chemicals and Plastics	\$7,285.2	\$7,412.8	\$8,278.2	\$5,545.8	\$6,435.0	16.0%
Food, Feed & Beverages	\$2,635.9	\$2,719.3	\$3,155.4	\$3,046.4	\$3,304.4	8.5%
Machinery	\$2,035.0	\$2,686.9	\$3,506.9	\$2,831.4	\$2,416.9	-14.6%
Petroleum & Coal Products	\$1,132.2	\$1,308.5	\$1,434.6	\$1,271.3	\$2,141.5	68.4%
Paper Products & Wood Pulp	\$1,415.4	\$1,351.3	\$1,579.9	\$1,289.4	\$1,563.4	21.2%
Primary Metal Products	\$1,513.5	\$2,310.1	\$1,824.0	\$1,091.3	\$1,373.3	25.8%
Wood Products	\$1,244.0	\$886.3	\$615.0	\$555.6	\$707.3	27.3%
Fabricated Metal Products	\$598.3	\$794.6	\$792.1	\$637.9	\$577.3	-9.5%
Computer & Electronic Products	\$1,320.6	\$1,086.7	\$914.2	\$551.2	\$543.9	-1.3%
Transportation Equipment	\$514.5	\$507.2	\$536.3	\$490.5	\$462.5	-5.7%
Electrical Equipment	\$235.5	\$292.5	\$295.7	\$217.1	\$223.4	2.9%
Furniture & Related Products	\$214.8	\$200.6	\$185.1	\$116.6	\$97.6	-16.3%
Non-Metallic Mineral Products	\$140.3	\$101.7	\$103.1	\$100.9	\$82.7	-18.1%
Other Manufacturing	\$205.7	\$186.2	\$213.1	\$146.4	\$99.6	-32.0%
Other Exports	\$932.5	\$868.9	\$933.7	\$756.6	\$597.9	-21.0%
Total Goods Exports	\$77,743.9	\$81,558.8	\$110,248.2	\$69,929.3	\$78,593.9	12.4%
Total Service Exports	\$7,896.4	\$8,091.5	\$8,285.7	\$7,889.1	\$8,228.3	4.3%
Total Exports	\$85,640.3	\$89,650.3	\$118,533.9	\$77,818.4	\$86,822.2	11.6%

Agriculture, Food and Beverages Alberta's exports in the Primary Agriculture and Food and Beverage Manufacturing sectors decreased from \$7.3 billion in 2009 to \$6.6 billion in 2010, a 9.5% decline.

**Alberta's Major Primary Agriculture and Food and Beverage Exports
in 2010 (\$CDN, Millions)**

Description	2009	2010	2009-2010 % Change
Wheat And Meslin	\$2,093.1	\$1,409.6	-32.7%
Canola Seed	\$1,219.8	\$996.2	-18.3%
Beef	\$871.8	\$979.8	12.4%
Canola Oil and Oil Cake	\$691.0	\$919.7	33.1%
Live Cattle	\$481.3	\$535.0	11.2%
Pork	\$349.1	\$377.3	8.1%
Preserved Vegetables	\$242.3	\$175.0	-27.8%
Malt	\$223.5	\$142.7	-36.1%
Animal Feed Preparations	\$62.4	\$99.5	59.6%
Animal Offal	\$104.5	\$92.2	-11.7%
Barley	\$146.9	\$73.4	-50.0%
Animal Fodder	\$80.0	\$51.7	-35.3%
Leguminous Vegetables	\$38.5	\$50.9	32.2%
Other Meat	\$60.3	\$49.2	-18.5%
Spirits and Liqueurs <80% Alcohol	\$41.4	\$43.9	5.9%
Total Above	\$6,705.7	\$5,996.1	-10.6%
Primary Agriculture	\$4,286.5	\$3,328.3	-22.4%
Food and Beverage Manufacturing	\$3,046.4	\$3,304.4	8.5%
Total Agriculture, Food and Beverages	\$7,332.9	\$6,632.7	-9.5%

Crop exports were heavily influenced by the performance of wheat and canola seed, which made up approximately 90% of total crop exports. Alberta's exports of wheat decreased 33% to \$1.4 billion in 2010, while canola seed exports declined by 18% to \$996.2 million over the same time period. Low prices relative to 2009 negatively influenced these products and the volume of shipments and prices for both products decreased. The volume of wheat exports decreased 21% and its average export price declined 16%. Canola seed exports fared similarly. The quantity of canola seed exports decreased 19% and was the greatest factor in its performance.

Canola oil and oil cake exports increased from \$691.0 million to \$919.7 million in 2010, or 33% growth from 2009 to 2010. Export prices increased rapidly, resulting in a net gain in the value of canola oil and oil cake exports.

Processed meat exports increased 8.1% in 2010 to \$1.5 billion. Livestock exports also expanded with the value of exports growing 10% to \$642.7 million. Beef and cattle remain the largest respective components of these two export categories. Frozen or fresh beef was worth \$979.8 million in total, up 12% from 2009 to 2010, while live cattle exports grew 11% to \$535.0 million. The chart below illustrates the long-term trend of these two industries since 1995.

**Alberta's Exports of Live Cattle and Fresh and Frozen Beef 1995-2010
(\$CDN, Millions)**

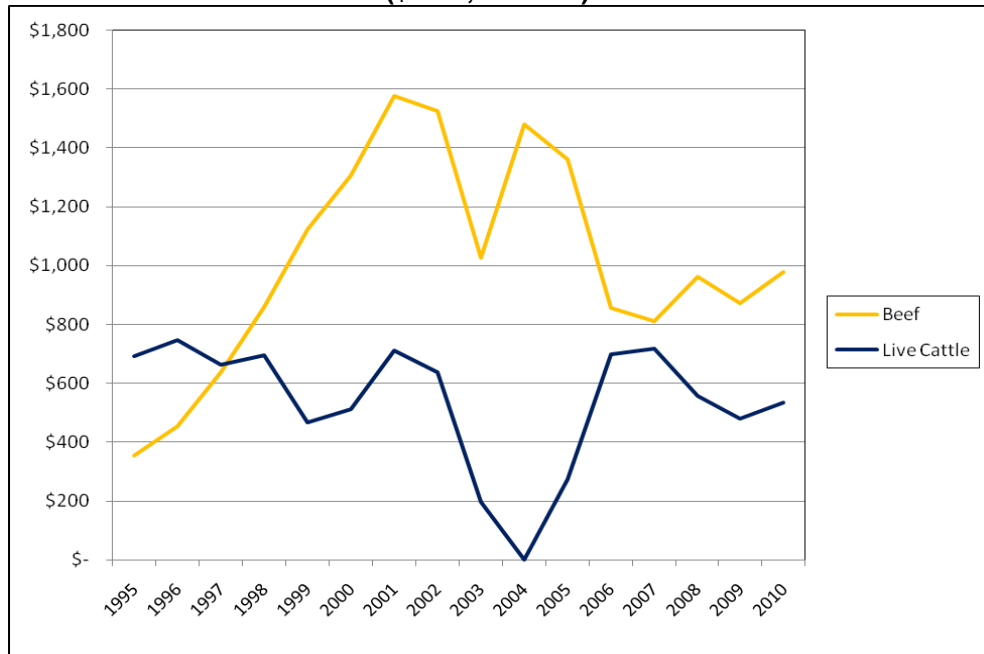

In 2010 exports of fresh or frozen pork grew 8.1% to \$377.3 million while the value of live swine shrank 4.0% to \$40.2 million. Exports of live swine were greatly affected by a decrease in demand due to the inaccurate linking of live swine with the H1N1 influenza outbreak in 2009. The export price and volume for live swine both grew from 2009 to 2010.

Mining and Energy

Mining and Energy exports increased 16% to \$54.6 billion in 2010, up from \$47.0 billion in 2009. Mining exports were diversified in their destination markets in 2010 while 98% of energy exports were destined for the US.

**Alberta's Energy and Mining Sector Exports in 2010
(\$CDN, Millions)**

Description	2009	2010	2009-2010 % Change
Crude Oil	\$31,131.9	\$39,320.4	26.3%
Gas & Natural Gas Liquids	\$14,798.8	\$14,080.6	-4.9%
Coal	\$705.9	\$716.2	1.5%
Sulfur	\$287.2	\$452.0	57.4%
Other Mining & Energy	\$66.9	\$66.7	-0.4%
Total Energy	\$46,990.7	\$54,635.9	16.3%

Crude oil exports grew 26% from 2009 to \$39.3 billion in 2010. The average prices of crude oil grew 19% over the same time period. Exports of natural gas declined 4.9%, from \$14.8 billion in 2009 to \$14.1 billion in 2010. The following table shows price, volume and value data for Alberta's exports of crude oil and natural gas exports in 2009 and 2010.

Alberta's Exports of Energy by Quantity, Price and Value

Description	2009	2010	2009-2010 % Change
Crude Oil			
Quantity (cubic metres)	78,927,510	84,021,954	6.5%
Average Price (\$/ cubic meter)	\$394.4	\$468.0	18.6%
Value (\$CDN, Millions)	\$31,131.9	\$39,320.4	26.3%
Natural Gas (Gaseous)			
Quantity (thousands of cubic metres)	80,752,107	78,114,548	-3.3%
Average Price (\$/ thousand cubic metres)	\$167.6	\$163.2	-2.7%
Value (\$CDN, Millions)	\$13,594.2	\$12,745.0	-5.8%

Alberta's Exports of Energy in 2010 (\$CDN, Billions)

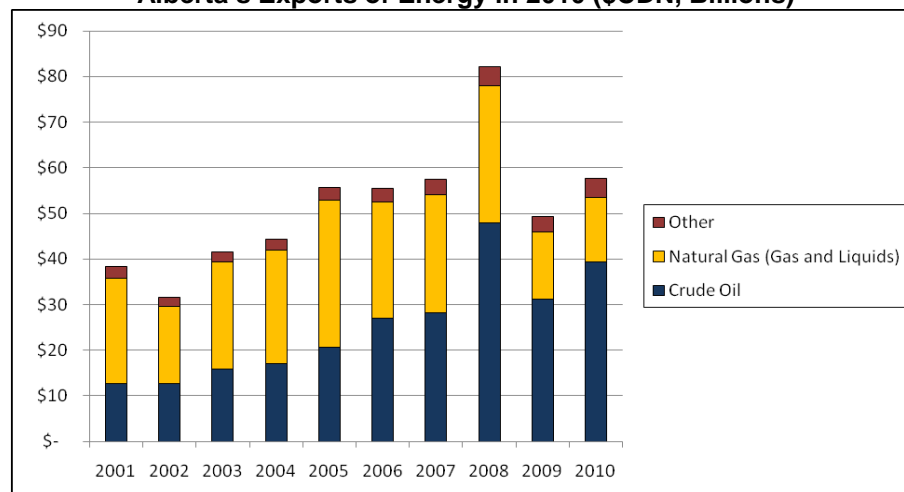

Coal exports grew 1.5% in value from 2009 to 2010 (reaching \$716.2 million). In 2010, Japan was the largest market for Alberta's coal products and absorbed \$218.8 million of the total, down 35% from 2009. The second largest market for Alberta's coal in 2010 was the U.S. at \$197.1 million. China ranked third at \$163.8 million.

Exports of Alberta's sulfur grew 57% to \$452.0 billion in 2010 from \$287.2 million in 2009. Sulphur, which is a byproduct of oil and natural gas industries, had benefited from a large increase in average prices in 2010. China (\$178.0 million), the United States (\$123.5 million) and Australia (\$64.2 million) were the most significant export markets for sulphur.

Manufacturing Alberta's Manufacturing exports increased 12% in value, to \$20.0 billion in 2010. The Manufacturing sector made up 84% of Alberta's non-energy goods exports. Chemical manufacturing was the largest subsector of manufacturing and accounted for \$6.4 billion of all manufacturing in 2010. Food and beverage manufacturing followed at \$3.3 billion, up 8.5% from 2009. Machinery exports ranked as Alberta's third largest manufacturing subsector at \$2.4 billion in 2010, down 15% from \$2.8 billion in 2009.

Some manufacturing subsectors emerged from the global economic recession unscathed, with growth rates greater than 20%. Petroleum and coal products, paper and wood pulp, primary metals, and wood products were the fastest growing manufactured exports in 2010. Other manufacturing subsector exports did not fare as well. Fabricated metal products decreased 9.5%. Exports of computer and electronic products decreased 1.3%. Furniture exports declined 16% also.

Alberta's Manufacturing Exports in 2010 (\$CDN, Millions)

Description	2009	2010	2009-2010 % Change
Chemicals and Plastics	\$5,545.8	\$6,435.0	16.0%
Food, Feed & Beverage	\$3,046.4	\$3,304.4	8.5%
Machinery	\$2,831.4	\$2,416.9	-14.6%
Petroleum & Coal Products	\$1,271.3	\$2,141.5	68.4%
Paper Products & Wood Pulp	\$1,289.4	\$1,563.4	21.2%
Primary Metal Products	\$1,091.3	\$1,373.3	25.8%
Wood Products	\$555.6	\$707.3	27.3%
Fabricated Metal Products	\$637.9	\$577.3	-9.5%
Computer & Electronic Products	\$551.2	\$543.9	-1.3%
Transportation Equipment	\$490.5	\$462.5	-5.7%
Electrical Equipment, App. & Comp.	\$217.1	\$223.4	2.9%
Furniture & Related Products	\$116.6	\$97.6	-16.3%
Non-Metallic Mineral Products	\$100.9	\$82.7	-18.1%
Other Manufacturing	\$146.4	\$99.6	-32.0%
Total Manufacturing	\$17,891.9	\$20,028.8	11.9%

Forestry Forestry manufacturing exports from Alberta expanded in 2010 by 23% in value, to \$2.3 billion.

Woodpulp and paper exports grew from \$1.3 billion in 2009 to \$1.6 billion in 2010 (up 21%). In the woodpulp and paper industry, woodpulp grew 21%, from \$1.2 billion in 2009 to \$1.4 billion in 2010. Newsprint exports rose 39% to \$123.2 million, from \$88.4 million in 2009. Exports of paper shrank 4.3% in 2010, from \$24.6 million in 2009 to \$23.5 million.

Wood product exports increased 27% to \$707.3 million in 2010. Lumber exports, the largest wood product export, rose from \$297.5 million in 2009 to \$382.5 million in 2010, an increase of 29%. Oriented strandboard, Alberta's second largest wood product export, grew 49% to \$153.9 million. Prefabricated buildings, Alberta's third largest wood product export in 2010 increased 30% to \$63.4 million.

Alberta's Forestry Manufacturing Exports in 2010 (Including Wood, Woodpulp, Paper and Wood Products, \$CDN, Millions)

Description	2009	2010	2009-2010 % Change
Woodpulp	\$1,185.8	\$1,428.6	20.5%
Lumber	\$297.5	\$382.5	28.6%
Orientated Strand Board	\$103.1	\$153.9	49.3%
Newsprint, In Rolls Or Sheets	\$88.4	\$123.2	39.4%
Prefabricated Buildings	\$48.7	\$63.4	30.2%
Paper	\$24.6	\$23.5	-4.3%
Fiberboard	\$30.5	\$23.3	-23.6%
Plywood and Veneered Panels	\$7.0	\$15.4	119.1%
Wood not Stripped of Bark	\$10.9	\$13.8	26.3%
Cartons	\$10.2	\$13.1	27.9%
Total Above	\$1,806.7	\$2,240.7	24.0%
Paper Products & Wood Pulp	\$1,289.4	\$1,563.4	21.2%
Wood Products	\$555.6	\$707.3	27.3%
Total Forestry Manufacturing	\$1,845.0	\$2,270.7	23.1%

The U.S. was Alberta's largest market for woodpulp with sales at \$733.2 million in 2010, up 28% from 2009. China and Japan ranked as Alberta's second and third largest export destinations for woodpulp at \$246.3 million and \$151.8 million respectively. The U.S. absorbed nearly all of Alberta paper exports in 2009 at \$166.8 million.

Wood exports were predominantly destined for the U.S. and Japan. Exports of wood to the U.S. totaled \$552.4 million, up 25% from 2009, while Japan's exports grew 48% to \$66.7 million. Prefabricated buildings were largely exported to the U.S. in 2010 and were worth \$57.9 million, up 54% from 2009.

Chemicals and Plastics

Chemical exports from Alberta increased 16%, from \$5.5 billion to \$6.4 billion in 2010. Chemical exports can be sub-divided into several categories: ethylene-based exports/plastics, organic chemicals, fertilizers, and inorganic chemicals.

Alberta's Chemical and Plastic Exports in 2010 (\$CDN, Millions)

Description	2009	2010	2009-2010 % Change
Plastic	\$2,802.8	\$3,105.3	10.8%
Ethylene Polymers	\$1,610.4	\$1,798.9	11.7%
Polyethylene specific gravity >= 0.94	\$678.0	\$574.1	-15.3%
Polyethylene specific gravity < 0.94	\$180.8	\$326.9	80.8%
Vinyl Acetate	\$100.4	\$160.7	60.1%
Other Plastics	\$233.2	\$244.6	4.9%
Organic Chemicals	\$1,473.6	\$2,015.7	36.8%
Ethylene Glycol	\$759.9	\$1,117.4	47.0%
Styrene	\$203.8	\$386.4	89.5%
Acyclic Hydrocarbons, Unsaturated	\$134.0	\$189.1	41.2%
Acyclic Hydrocarbons, Saturated	\$194.1	\$148.1	-23.7%
Other Organic Chemicals	\$181.7	\$174.7	-3.9%
Fertilizers	\$601.5	\$580.3	-3.5%
Urea	\$456.7	\$436.7	-4.4%
Ammonium Nitrate	\$69.4	\$58.4	-15.8%
Other Fertilizer	\$75.4	\$85.1	12.9%
Inorganic Chemicals	\$363.4	\$435.5	19.8%
Anhydrous Ammonia	\$306.4	\$357.1	16.6%
Carbon Blacks	\$39.2	\$56.7	44.7%
Other Inorganic Chemicals	\$17.9	\$21.8	21.4%
Other Chemicals and Plastics	\$304.5	\$298.2	-2.1%
Total Chemicals and Plastics	\$5,545.8	\$6,435.0	16.0%

Plastic exports from Alberta to the world totaled \$3.1 billion in 2010, up from \$2.8 billion in 2009. The U.S. consumed \$2.8 billion of Alberta's plastic exports in 2009, which grew 19% in 2010 to \$3.1 billion. China followed the U.S. as the second largest importer of Alberta's plastics. Plastic exports to China decreased 48%, from \$234.6 million in 2009 to \$120.9 million in 2010. Exports to Mexico, the third largest market for Alberta's plastics, grew 2.4% to \$119.8 million during the same time period.

Organic chemicals ranked as Alberta's second largest chemical and plastics export in 2010. Organic chemicals accounted for \$2.0 billion worth of exports, up 37% from \$1.5 billion in 2009. Exports of organic chemicals to the US, the largest market for Alberta's chemicals, expanded 51% from 2009 to 2010, from \$980.9 million to \$1.5 billion. China absorbed \$429.2 million in 2010, up 27% from \$429.2 million in 2009. Within the organic chemicals category, exports of ethylene glycol (antifreeze) accounted for \$1.1 billion of the total in 2010, up from \$759.9 million. The largest market for ethylene glycol in 2010 was the U.S. at

\$615.6 million, followed by China at \$426.2 million. Other significant exports included styrene (\$386.4 million) and acyclic hydrocarbons (\$337.2 million). Both export products were destined almost entirely to the U.S.

Alberta's exports of fertilizers, such as urea and ammonium nitrate, were worth \$680.3 million in 2010, down 3.5% from \$601.5 million in 2009. Exports of fertilizers were mostly destined for the U.S., which absorbed 98% of the total (\$569.5 million).

Inorganic chemical exports grew 20% from \$ 363.4 million to \$435.5 million in 2010. Ammonia accounted for the bulk of inorganic exports in 2010 at \$357.1 million, up from \$306.4 million. The U.S. was the most significant export destination of inorganic chemicals, at 90%.

Machinery Alberta's exports of machinery decreased from \$2.8 billion in 2009 to \$2.4 billion in 2010. Boring and sinking machinery and part exports decreased 17% in value from \$890.3 million in 2009 to \$736.1 million in 2010. Exports of pumps for gas turbines increased 6.8% in 2010 to \$311.7 million. Liquid pumps and parts exports rose 7.6%, from \$283.9 million to \$305.5 million.

Alberta's Machinery Exports in 2010 (\$CDN, Millions)

Description	2009	2010	2009-2010 % Change
Boring/Sinking Machinery and Parts	\$890.3	\$736.1	-17.3%
Boring/Sinking Machinery Parts	\$682.2	\$517.6	-24.1%
Boring/Sinking Machinery	\$208.2	\$218.6	5.0%
Gas Turbines	\$291.9	\$311.7	6.8%
Propeller =<1100 Kw	\$282.0	\$297.9	5.6%
Liquid Pumps	\$283.9	\$305.5	7.6%
Recip. Positive Displacement Pumps	\$83.8	\$132.3	57.9%
Liquid Pump Parts	\$125.5	\$120.5	-4.0%
Rotary Displacement Pumps	\$41.0	\$28.3	-30.9%
Taps/Cocks/Valves	\$249.0	\$205.0	-17.7%
Taps/Cocks/Valves	\$172.6	\$119.7	-30.6%
Taps/Cocks/Valves Parts	\$35.6	\$40.2	12.8%
Safety/Relief Valves	\$20.6	\$23.9	16.0%
Engines/Motors	\$208.1	\$178.2	-14.4%
Engine/Motor Parts	\$131.3	\$118.0	-10.1%
Hydraulic Power Engines	\$57.8	\$44.6	-22.8%
Temperature Changing Equipment	\$100.1	\$140.8	40.7%
Distilling/Rectifying Plants	\$46.7	\$98.2	110.5%
Temperature Changing Equipment Parts	\$4.8	\$17.3	257.7%
Heat Exchange Units	\$29.4	\$14.7	-49.9%
Lifting Machinery	\$113.0	\$102.1	-9.7%
Lifting Machinery	\$47.9	\$50.6	5.5%
Lifting Machinery Parts	\$65.1	\$51.5	-20.9%
Air Pumps/Compressors	\$372.3	\$96.9	-74.0%
Air/Gas Pumps/Fans	\$334.5	\$71.5	-78.6%
Parts for Air/Gas Pumps/Fans	\$24.2	\$9.8	-59.7%
Centrifuges/Filters	\$100.3	\$84.2	-16.0%
Gas Filtering/Purifying Machinery	\$63.1	\$43.1	-31.7%
Other Filters and Purifying Machinery	\$8.9	\$16.5	85.7%
Other Centrifuges	\$7.0	\$10.7	51.7%
Other Machinery	\$222.5	\$256.3	15.2%
Total Machinery	\$2,831.4	\$2,416.9	-14.6%

The destinations for Alberta's machinery exports were diversified in 2010. While the U.S. absorbed 59% of all machinery exports from Alberta, there were significant exports to Russia (5.8%), South Korea (3.4%), and Australia (3.3%). Overall, machinery exports worth \$2 million or more were sent to 58 countries in 2010, down from 64 countries in 2009. It should also be noted that Mexico, which had absorbed 8.6% of Alberta's machinery exports in 2009, absorbed only 1.1% in 2010. In 2009, Mexico ranked as Alberta's second largest destination for machinery exports, while in 2010 it ranked eleventh.

**Electrical/
Electronic
Equipment and
Precision
Instruments**

Alberta's exports of electrical, electronic and precision equipment products increased 1.8% from \$836.6 million in 2009 to \$851.4 million in 2010. Within this category, exports of computer and electronic products decreased 1.3% to \$543.9 million, while electrical equipment exports grew 2.9% to \$223.4 million.

**Alberta's Electrical, Electronic Equipment and Precision Instrument
Exports in 2010 (\$CDN, Millions)**

Description	2009	2010	2009-2010 % Change
Instruments for Physical Analysis	\$86.1	\$101.7	18.1%
Radar/Radio Navigational Apparatus	\$62.3	\$68.6	10.0%
Computers and Components	\$30.2	\$58.1	92.6%
Surveying/Geophysical Instruments	\$75.8	\$56.3	-25.7%
Instruments for Measuring Flow	\$57.5	\$54.9	-4.6%
Telephone equipment	\$47.4	\$50.3	6.0%
Boards/Panels/Switches	\$51.9	\$42.1	-18.7%
Insulated Wire/Cable	\$28.8	\$39.6	37.8%
Misc. Precision Instruments	\$29.2	\$37.9	29.8%
Automatic Regulating/Control Apparatus	\$41.0	\$31.6	-23.0%
Electrical Switches <= 1000V	\$21.0	\$28.5	36.0%
Adaptable Power Supplies and Parts	\$17.6	\$22.9	30.0%
Electric Generating Sets	\$30.6	\$22.6	-26.1%
Mechanical Therapy Apparatus	\$18.0	\$17.7	-1.7%
Surgical Instruments	\$14.7	\$15.7	7.1%
Television/Radio/Radar Parts	\$24.8	\$15.7	-36.8%
Primary Cells And Batteries	\$9.8	\$15.3	56.2%
Electrical Apparatus Parts	\$33.3	\$15.2	-54.2%
Electronic Integrated Circuits	\$9.7	\$14.3	47.0%
Electric Heaters	\$11.4	\$12.4	9.0%
Total Above	\$701.1	\$721.6	2.9%
Computer & Electronic Products	\$551.2	\$543.9	-1.3%
Electrical Equipment	\$217.1	\$223.4	2.9%
Other Exports	\$68.3	\$84.0	23.0%
Total Electrical, Electronic Equipment, Precision Instrument Exports	\$836.6	\$851.4	1.8%

Products in these industries can be divided into three categories; computers, electrical machinery, and precision instruments. Exports of Alberta's computers and computer components grew 93% from \$30.2 million in 2009 to \$58.1 million in 2010. Electrical machinery exports increased from \$429.4 million to \$433.4 million, growing approximately 1.0% from 2009 to 2010. Radar and radio-navigation equipment made up the largest portion of this category in 2010 at \$68.6 million. This was followed by exports of telephone equipment at \$50.3 million and exports of boards and panels with more than two apparatus at \$42.1 million.

Alberta's precision instrument exports shrank 4.6% from 2009 to 2010, from \$377.0 million to \$359.5 million. Instruments for physical analysis were the largest precision instrument exports at \$101.7 million in 2010, up from \$86.1 million in 2009. Surveying and geophysical equipment ranked second at \$56.3 million in 2010, down 26% from the previous year. Exports of instruments for measuring and checking flow decreased 4.6% to \$54.9 million in 2010.

The U.S. was the largest destination for Alberta's computers, electrical machinery and precision instruments in 2009. For both electrical machinery and precision instruments the U.S. was the largest market in 2010. Electrical machinery exports to the U.S. rose from \$225.4 million in 2009 to \$239.0 million in 2010. Exports of precision instruments to the U.S. grew 1.5% from \$199.7 million to \$202.7 million, while computer and component exports to the U.S. were worth \$48.0 million in 2010.

China was Alberta's second largest destination for these products. In 2010, China consumed \$15.1 million worth of precision instruments, down 46% from the previous year. Electrical machinery exports were worth \$22.1 million in 2010.

The United Kingdom (UK) consumed \$24.4 million worth of Alberta's precision instrument exports in 2010, up 16% from 2009. In 2009 electrical machinery exports to the UK were worth \$8.0 million.

Alberta Exports by Region

It should be no surprise that North American Free Trade Agreement (NAFTA) countries continued to be Alberta’s largest export market in 2010 (\$69.0 billion.) The United States consumed \$68.2 billion of Alberta’s exports, with energy the dominant export product. Overall, energy exports accounted for \$55.5 billion to the US, approximately 81% of total exports. Alberta’s exports in the Asia-Pacific region decreased from \$6.5 billion in 2009 to \$6.4 billion in 2010. Exports to Europe grew 16% in 2010 to \$1.6 billion, approximately 2.1% of Alberta’s total exports. Following is a report on Alberta’s exports by region with key countries for each region highlighted. Please see the Market profiles in the Appendix for detailed export statistics on individual countries.

Alberta's Exports by Region in 2010 (\$CDN, Millions)

Description	2010	2009	% Change 2009-2010	2010 Share of Exports	Share of Non- U.S. Exports
NAFTA	\$68,952.9	\$59,886.4	15.1%	87.7%	-
United States	\$68,209.1	\$58,909.1	15.8%	86.8%	-
Mexico	\$743.8	\$977.3	-23.9%	0.9%	7.2%
Asia-Pacific	\$6,426.6	\$6,466.6	-0.6%	8.2%	61.9%
China	\$2,804.6	\$2,693.2	4.1%	3.6%	27.0%
Japan	\$1,472.4	\$1,584.3	-7.1%	1.9%	14.2%
Korea, South	\$537.7	\$532.7	0.9%	0.7%	5.2%
Other Asia-Pacific	\$1,612.0	\$1,656.4	-2.7%	2.1%	15.5%
Europe and CIS	\$1,637.0	\$1,417.2	15.5%	2.1%	15.8%
EU 27	\$1,169.7	\$1,022.7	14.4%	1.5%	11.3%
CIS	\$310.0	\$252.8	22.7%	0.4%	3.0%
EFTA	\$119.7	\$108.6	10.2%	0.2%	1.2%
Other Europe	\$37.6	\$33.1	13.6%	0.05%	0.4%
Latin America & Caribbean	\$671.4	\$860.1	-21.9%	0.9%	6.5%
South America	\$550.4	\$722.3	-23.8%	0.7%	5.3%
Caribbean	\$96.8	\$81.3	19.0%	0.1%	0.9%
Central America	\$24.2	\$56.5	-57.2%	0.03%	0.2%
North Africa and Middle East	\$668.7	\$1,071.8	-37.6%	0.9%	6.4%
Middle East	\$514.2	\$825.2	-37.7%	0.7%	5.0%
North Africa	\$154.5	\$246.7	-37.4%	0.2%	1.5%
Sub-Saharan Africa	\$222.5	\$220.4	0.9%	0.3%	2.1%
Total Exports to the World	\$78,593.9	\$69,929.3	12.4%	100.0%	-

Alberta’s Exports by Region in 2010: Total = \$78.6 Billion

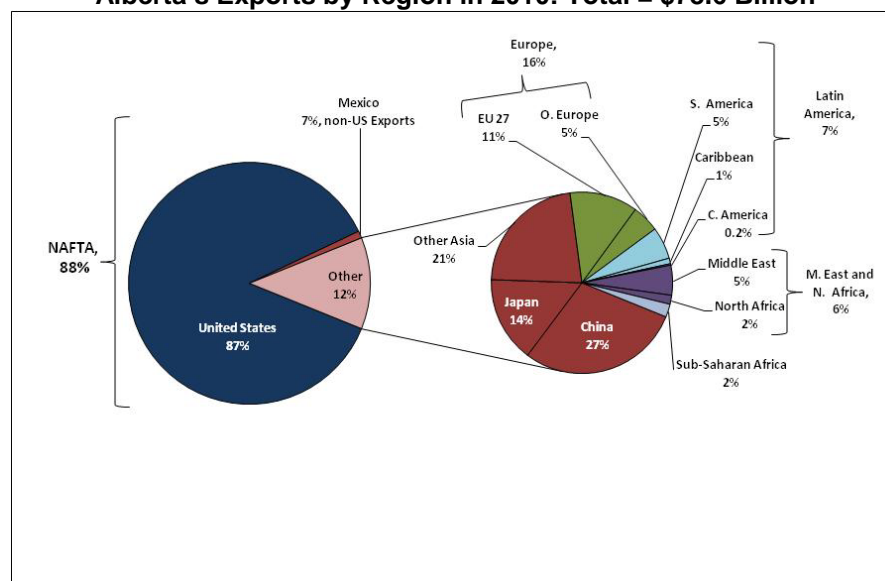

North America

North America is Alberta's largest trade region and accounted for 88% of total Alberta exports in 2010. Merchandise exports to NAFTA partners were valued at \$69.0 billion, up 15% from 2009. 99% of Alberta's North American exports were destined for the US.

Energy products accounted for 80% of Alberta's exports to North America (\$55.5 billion). Crude oil made up 71% (\$39.1 billion, up 27% from 2009) of energy exports in 2010 while natural gas accounted for 32% (\$14.5 billion, down 3.7%). Calcined petroleum coke, light oils and coal made up the remainder. Most of Alberta's energy exports to NAFTA countries were destined for the US.

United States

The U.S. was Alberta's single largest trading partner in 2010 at \$68.2 billion (87% of Alberta's total exports). With exports oriented heavily to that market, Alberta is particularly susceptible to U.S. economic performance relative to that of other countries. The U.S. economy grew 3.0% in 2010 and is expected to slow by 1.5% in 2011 and by 1.8% in 2012.¹

Energy was the largest export sector to the U.S. in 2010. Exports of energy increased 18% in 2010, from \$47.1 billion to \$55.5 billion. Higher prices and larger export volumes contributed to the growth of energy exports from 2009 to 2010. See the Mining and Energy Sector section for tables and charts illustrating volume and pricing trends. Overall, the quantity of crude oil exports, the largest export product to the US, grew 6.7% from 2009 to 2010, while the price of crude oil increased 19%. The value of crude oil exports to the U.S. rose from \$30.1 billion in 2009 to \$39.1 billion in 2010, a 27% increase. Natural gas was Alberta's second largest export to the US, despite shrinking 5.8% from \$13.5 billion in 2009 to \$12.7 billion in 2010. Liquefied propane exports grew 13%, from \$1.1 billion to \$1.2 billion during the same time period. Energy prices have recovered somewhat since the end of 2009. While it is unlikely that price levels similar to those in 2008 will be seen for some time, the price for crude oil are expected to increase in 2011.

Alberta's non-energy exports to the U.S. grew from \$11.8 billion in 2009 to \$12.7 billion in 2010. A breakdown of these exports, by sector, is provided in the following chart. Note that these categories will be different than those used in the previous section.

Alberta's Non-Energy Exports to the U.S. in 2010 (\$CDN, Millions)

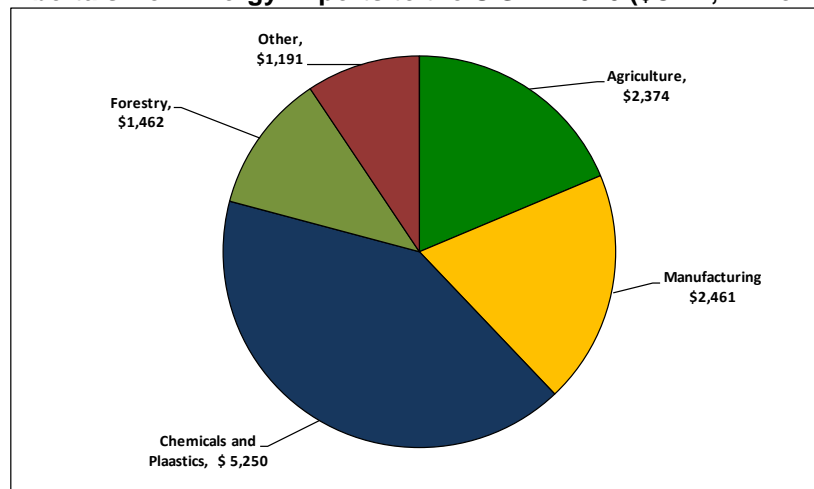

¹ International Monetary Fund (IMF), World Economic Outlook 2011

Agricultural exports decreased 10% from \$2.6 billion in 2009 to \$2.4 billion in 2010. Alberta's exports of meat products to the U.S increased 3.1% to \$795.4 million and were the largest exports from the agricultural sector. Beef comprised the bulk of meat exports at \$666.3 million, an increase of 4.5% from 2009. Live animal exports rose 11% from \$526.3 million to \$583.5 million. Cattle were the largest component of live animal exports in 2010, at \$534.9 million, up from \$480.7 million in 2009. Exports of cereals (such as wheat, barley and oats) decreased for the second consecutive year, from \$334.1 million to \$185.4 million in 2010. This was caused by lower prices for cereals as well as a smaller quantity shipped. Exports of fats and oil (primarily canola oil) from Alberta decreased 7.9% to \$157.8 million in 2010.

Chemicals and plastics continued to be Alberta's largest non-energy export to the US. These exports grew 24% in 2010, from \$4.2 billion in 2009 to \$5.3 billion. Alberta's exports of plastics to the U.S. were worth \$2.2 billion in 2009 and rose 19% to \$2.6 billion in 2010. Organic chemicals and fertilizers were important chemical exports to the U.S. and were worth \$1.5 billion (an increase of 51%) and \$569.5 million (up 1.2%) in 2010 respectively.

Alberta's manufacturing exports products grew 0.8%, from \$2.4 billion in 2009 to \$2.5 billion in 2010. Machinery exports were worth \$1.7 billion in 2010, up 0.2% from the previous year. Alberta's exports of precision instruments grew from \$199.8 million in 2009 to \$202.7 million in 2010. Exports of electrical machinery grew 6.0%, from \$225.4 million in 2009 to \$239.0 million. Exports of vehicles to the U.S. decreased during this period to \$96.1 million.

Exports from Alberta's forestry sector expanded 25%, from \$1.2 billion in 2009 to \$1.5 billion in 2010. Exports of wood and lumber from 2009 to 2010 grew 24% from \$443.4 million to \$552.4 million. Woodpulp and paper exports were worth \$733.2 million (up 28%) and \$166.8 million (up 30%) respectively in 2010. Forestry exports to the U.S. are expected to be lower in 2011 than in 2010 due to increasing uncertainty over another recession in the US.

Alberta's other exports declined 11%, from \$1.3 billion in 2009, to \$1.2 billion in 2010. Iron and steel products remained the largest proportion of Alberta's other exports to the US, despite a 12% decrease in value to \$349.8 million. Unwrought iron and steel exports grew 49% to \$126.8 million. Salt, sulfur and stone exports (primarily sulfur), the third largest export sector in the category, grew 77% in value from 2009 to 2010, from \$85.5 million to \$151.6 million.

Commodity prices played a large role in determining Alberta's export performance in 2010. However, the U.S. economy remains volatile and could lapse into another recession, which could impact the prices for Alberta's commodities in that market.

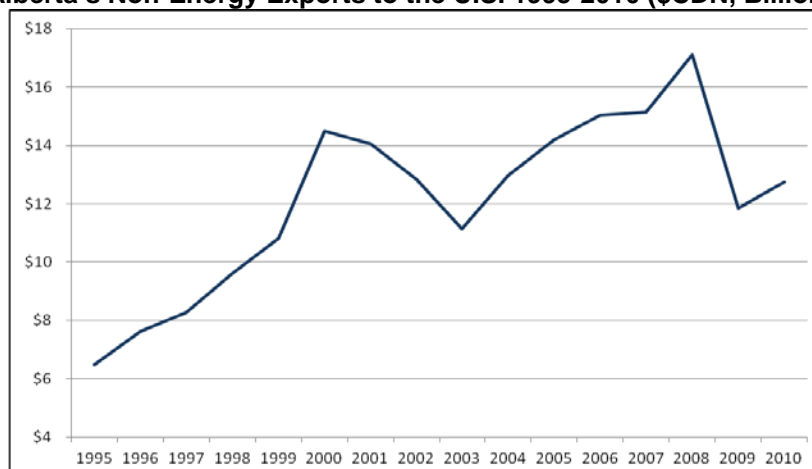
Alberta's Non-Energy Exports to the U.S. 1995-2010 (\$CDN, Billions)**Top U.S. Markets****Alberta's Exports to the U.S. by State, Excluding Energy in 2010 (\$CDN, Millions)**

Rank	Description	2010	2010 % Total	2009	2009 % Total	2009-2010 % Change
1	Texas	\$1,791.4	14.1%	\$1,695.0	14.3%	5.7%
2	California	\$915.5	7.2%	\$1,060.5	9.0%	-13.7%
3	Illinois	\$800.7	6.3%	\$655.4	5.5%	22.2%
4	Washington State	\$797.1	6.3%	\$784.7	6.6%	1.6%
5	Wisconsin	\$652.5	5.1%	\$519.6	4.4%	25.6%
6	North Dakota	\$599.7	4.7%	\$530.2	4.5%	13.1%
7	Pennsylvania	\$441.0	3.5%	\$336.2	2.8%	31.2%
8	Ohio	\$415.6	3.3%	\$384.7	3.2%	8.0%
9	Minnesota	\$358.8	2.8%	\$259.0	2.2%	38.5%
10	Colorado	\$318.1	2.5%	\$280.7	2.4%	13.3%
11	South Carolina	\$298.3	2.3%	\$104.9	0.9%	184.4%
12	Utah	\$286.1	2.2%	\$261.4	2.2%	9.4%
13	Montana	\$264.3	2.1%	\$241.7	2.0%	9.4%
14	Oregon	\$263.6	2.1%	\$240.9	2.0%	9.4%
15	Georgia	\$260.5	2.0%	\$219.4	1.9%	18.7%
16	Oklahoma	\$244.7	1.9%	\$180.4	1.5%	35.7%
17	Michigan	\$240.2	1.9%	\$144.3	1.2%	66.4%
18	Kentucky	\$237.8	1.9%	\$203.4	1.7%	16.9%
19	Idaho	\$236.8	1.9%	\$217.0	1.8%	9.10%
20	Kansas	\$232.4	1.8%	\$221.5	1.9%	4.92%
Total Above		\$9,654.9	75.8%	\$8,540.7	72.1%	13.0%
Other States		\$3,083.5	24.2%	\$3,299.3	27.9%	-6.5%
Total Exports to US, excluding Energy		\$12,738.3	100.0%	\$11,840.0	100.0%	7.6%

It is difficult to identify the final destination for Alberta's exports to the U.S., since goods are frequently shipped on to new locations following their recorded arrival in the U.S. Oil and natural gas are particularly difficult since those goods are moved via pipeline, making it difficult to track the final destination. However, the available data can be used to identify which states are the largest in terms of point of first access. U.S. Midwest states were the major markets for Alberta oil and natural gas products in 2010.

Excluding oil and natural gas exports (and excluding the U.S. as a whole), Texas was Alberta's second largest global export market after China, at \$1.8 billion in 2010. California ranked as Alberta's fourth largest market for non-energy exports after Japan, followed by Illinois, Washington State and Mexico.

Alberta's exports (excluding oil and gas) to Texas, the largest market in the United States, grew 5.7% to \$1.8 billion in 2010, up from \$1.7 billion in 2009. Machinery, mostly oil and natural gas equipment and parts, was the largest export product to Texas from Alberta and accounted for \$633.5 million, down 5.3% from 2009 levels. Organic chemical exports grew 134% to \$345.8 million from 2009 to 2010. Plastic exports ranked as Alberta's third largest non-energy export to Texas at \$297.4 million in 2010, up 2.2% from the previous year.

Non-energy exports to California decreased from \$1.1 billion in 2009 to \$915.5 million in 2010. Alberta's largest exports to California were meat (\$271.2 million, up 21%), plastics (\$156.9 million, down 0.6%), and machinery (\$63.2 million, down 17%). Prices were the biggest factor in the variability of the performance of these goods.

Illinois was Alberta's third largest U.S. market for non-energy exports and accounted for \$800.7 million in 2010, up 22% from 2009. Organic chemicals were the largest non-energy export at \$318.1 million in 2010, growing 51% over the previous year. Plastics were the next largest export product to Illinois in 2010 at \$193.2 million, an increase of 11% over 2010. Meat exports rose 7.9% to \$51.7 million in 2010.

Alberta's exports to Washington State, the fourth largest non-energy U.S. market, grew 1.6% from \$784.7 million in 2009 to \$797.1 million in 2010. Live animals (mostly cattle) were the largest exports to Washington in 2010. Exports of live cattle grew 1.5%, from \$335.4 million to \$340.3 million. Exports of inorganic chemicals (primarily ammonia) to Washington grew from \$56.0 million to \$62.5 million during the same time period. Woodpulp, the third largest export product from Alberta to Washington, rose 22% to \$55.2 million in 2010.

Mexico

Mexico's economy grew 5.5% in 2010, and is expected to grow in the near future, by 4.6% in 2011, and 4.0% in 2012. However, similar to Canada, Mexico is heavily reliant on the U.S. as a market for goods and a second recession in the U.S. could impact economic growth.

Alberta's exports to Mexico declined 24% from \$977.3 million in 2009 to \$743.8 million in 2010. Canola seed was the largest export from Alberta to Mexico and totaled \$192.9 million, up 17% from \$165.2 million in 2009. Alberta's exports of beef grew 13% from \$117.5 million to \$132.8 million. Ethylene polymers, Alberta's third largest export to Mexico in 2010, rose 4.0% to \$118.9 million. Exports of boring or sinking machinery parts, the largest export product from Alberta in 2009, decreased 92%, from \$199.4 million in 2009, to \$16.5 million in 2010.

Asia-Pacific

The Asia-Pacific region was the next largest regional market for Alberta goods after North America. Exports to the region grew in 2010 owing to a strong fiscal and monetary response by these countries to the economic crisis.² That growth is expected to continue; however, some uncertainty remains in the global marketplace.

Alberta's Exports to the Asia-Pacific in 2010 (\$CDN, Millions)

Rank	Description	2008	2009	2010	2009-2010 % Change	2010 Regional Share
1	China	\$3,117.5	\$2,693.2	\$2,804.6	4.1%	43.6%
2	Japan	\$2,030.8	\$1,584.3	\$1,472.4	-7.1%	22.9%
3	Korea, South	\$517.3	\$532.7	\$537.7	0.9%	8.4%
4	Australia	\$413.9	\$250.0	\$267.0	6.8%	4.2%
5	Taiwan	\$231.8	\$156.6	\$183.3	17.0%	2.9%
6	Singapore	\$190.4	\$218.8	\$150.8	-31.1%	2.3%
7	Indonesia	\$322.8	\$178.3	\$143.4	-19.6%	2.2%
8	Bangladesh	\$68.8	\$120.4	\$140.9	17.0%	2.2%
9	Hong Kong	\$107.0	\$99.2	\$136.2	37.2%	2.1%
10	Pakistan	\$167.3	\$83.8	\$107.1	27.8%	1.7%
11	Malaysia	\$119.3	\$60.0	\$88.0	46.7%	1.4%
12	Sri Lanka	\$127.8	\$99.1	\$86.1	-13.0%	1.3%
13	New Zealand	\$80.9	\$47.6	\$70.6	48.5%	1.1%
14	India	\$85.5	\$121.6	\$66.5	-45.3%	1.0%
15	Thailand	\$94.1	\$78.5	\$65.2	-17.0%	1.0%
16	Philippines	\$73.0	\$90.7	\$59.2	-34.7%	0.9%
17	Vietnam	\$58.6	\$21.4	\$28.3	32.1%	0.4%
18	Brunei Darussalam	\$0.2	\$2.3	\$8.8	278.7%	0.1%
19	Afghanistan	\$0.7	\$13.0	\$2.1	-84.0%	0.03%
20	Maldives	\$2.0	\$1.6	\$1.9	15.6%	0.03%
Total Above		\$7,809.8	\$6,453.3	\$6,419.8	-0.5%	99.9%
Other Exports		\$32.7	\$13.2	\$6.8	-48.9%	0.1%
Total Exports to Asia-Pacific		\$7,842.4	\$6,466.6	\$6,426.6	-0.6%	100.0%

Overall, real GDP varied substantially in the region in 2010, from no growth (Samoa) to 10% (China and India). China's GDP is expected to grow 9.6% in 2011 and 9.5% in 2012, while India's is expected to increase 8.2% and 7.8%, respectively. Japan's GDP grew 0.6% in 2010, is expected to continue its growth in 2011 at 0.3%, and to not grow at all in 2012. The South Korean economy grew 6.1% in 2010 and is expected to grow steadily at 4.5% and 4.2% in 2011 and 2012, respectively. Australia's GDP grew 2.7% in 2010 and is forecast to grow by 3.5% in 2011 and 3.0% in 2012.³

² Export Development Canada Forecasts, Spring 2011

³ International Monetary Fund (IMF), World Economic Outlook 2011

Canada has been pursuing free trade negotiations in the region, notably the Canada-South Korea Free Trade Agreement (FTA) and a Canada-Singapore FTA, though these negotiations seem to have stalled. Negotiations were started with India on a Comprehensive Economic Partnership Agreement (CEPA) in November 2010 and are currently on their second round. Canada and Japan are considering launching negotiations of a CEPA pending the results of a joint study undertaken by the two countries.

Canada has concluded or is negotiating Foreign Investment Promotion Agreements (FIPA's) with various countries in the region, including China, India, Indonesia and Vietnam. Canada has also expressed interest in joining the Trans-Pacific Partnership, a regional free trade area comprised of Brunei, Chile, New Zealand, and Singapore, with Australia, Peru, the U.S. and Vietnam negotiating entry.

Exports from Alberta to the Asia-Pacific region decreased 16%, from \$6.6 billion in 2009 to \$6.4 billion in 2010. Alberta was the second largest provincial exporter to the region. British Columbia's exports to the region grew 32%, from \$9.2 billion in 2009 to \$12.1 billion. Canadian exports to the Asia-Pacific region grew 13% to \$38.1 billion in the same time period.

China was the largest market for Alberta exports in the Asia-Pacific region during 2010 and absorbed \$2.8 billion worth of goods (44% of total exports to the region), up 11% from 2009. Exports to Japan decreased 7.1% from \$1.6 billion to \$1.5 billion in 2010. South Korea was the third largest market in the region in 2010, at \$537.7 million, up 0.9% from 2009.

Top exports to the Asia-Pacific region included canola oil (\$645.9 million), canola seeds (\$609.1 million) and chemical woodpulp (\$509.1 million). China and Korea were the biggest regional consumers of canola oil at \$622.5 million and \$15.8 million. Canola seed exports were predominantly destined for Japan (\$287.1 million) and China (\$200.7 million). China and Japan were the largest consumers of chemical woodpulp at \$199.8 million and \$138.2 million respectively.

Distribution of Alberta's Exports to the Asia-Pacific in 2010 (\$CDN, Millions)

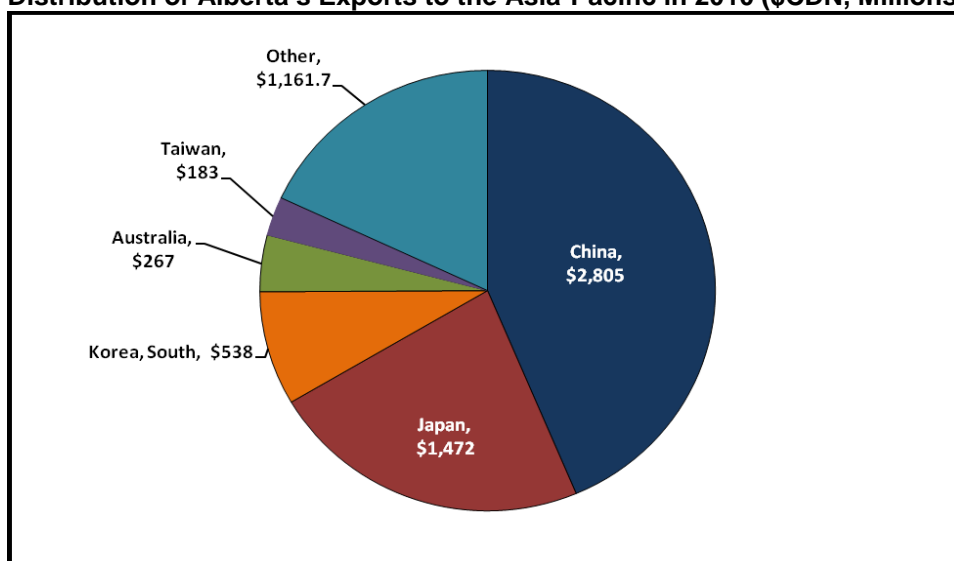

China China's economy grew at a rapid pace in 2010, by 10.3%, according to the IMF. From 2006 to 2010, the average growth rate of China's economy was above 11%, and it is expected to continue to grow by 9.6% and 9.5% in 2011 and 2012 respectively. China recovered from the global recession better than most Asia-Pacific economies.

China was Alberta's largest export market, excluding the US, in 2010. The largest export products from Alberta to China were canola oil, acyclic alcohol, unwrought nickel, canola seeds, and chemical woodpulp. Canola oil exports grew 70%, from \$365.9 million in 2009 to \$622.5 million in 2010. Acyclic alcohol exports to China grew 27% during the same time period. Exports of unwrought nickel, Alberta's third largest export to China, decreased from \$296.0 million in 2009 to \$249.3 million in 2010 at a rate of 16%. Exports of Alberta's canola seeds decreased 60%, from \$497.1 million to \$200.7 million. Chemical wood pulp exports rose 8.5% to \$199.8 million in 2010.

Japan Japan's economy grew 3.9% in 2010 and is expected to continue growing into 2011 at 1.4%, followed by 2.1% in 2012. Japan was Alberta's second largest export market in 2010, excluding the US. Alberta's exports to Japan decreased 7.1% to \$1.5 billion in 2009.

Alberta's largest export to Japan in 2010 was canola seed. Exports of canola seed shrank 11% from \$323.2 million in 2009 to \$287.1 million. Coal was the second largest export from Alberta to Japan in 2010. The export of coal to Japan decreased 36%, from \$339.9 million in 2009 to \$218.8 million in 2010, largely due to low prices. Pork ranked as Alberta's third largest export to Japan at \$201.7 million, up 3.2% from \$195.4 million in 2009.

South Korea's economy grew by 6.1% in 2010. In 2011 and 2012, the South Korean economy is expected to grow by 4.5% and 4.2% respectively

South Korea The Canada-South Korea FTA has been under negotiation since July 2005. To date there have been thirteen rounds of negotiations with the last occurring in March 2008. Access for Canadian agricultural exports, including beef and pork, is an important component of the negotiations for Alberta.

South Korea was the third largest export market for Alberta in the Asia-Pacific region. Exports grew 0.9% from \$532.7 million to \$537.7 million in 2010. The largest product Alberta exported to South Korea in 2010 was chemical woodpulp at \$113.7 million, an increase of 22% from \$93.2 million in 2009. Coal exports followed at \$104.4 million. Wheat was Alberta's third largest export product to South Korea in 2010. Wheat exports grew 249%, from \$20.3 million to \$71.1 million.

**Europe
& CIS**

The economies of Europe and the Commonwealth of Independent States grew in 2010 and are expected to continue growing in 2011 and 2012.

Alberta's Exports to the EU 27 in 2010 (\$CDN, Millions)**European
Union**

Rank	Description	2008	2009	2010	% Change 2009-2010	2010 Regional Share
1	Netherlands	\$343.0	\$301.8	\$452.4	49.9%	38.7%
2	Italy	\$161.3	\$158.2	\$156.8	-0.9%	13.4%
3	United Kingdom	\$218.4	\$161.2	\$149.6	-7.2%	12.8%
4	Belgium	\$178.8	\$87.0	\$115.0	32.2%	9.8%
5	Germany	\$82.1	\$84.7	\$72.4	-14.5%	6.2%
6	France	\$93.9	\$80.5	\$70.0	-13.1%	6.0%
7	Spain	\$47.3	\$42.8	\$27.3	-36.2%	2.3%
8	Denmark	\$16.5	\$14.8	\$23.7	59.5%	2.0%
9	Portugal	\$1.1	\$19.0	\$16.4	-13.4%	1.4%
10	Ireland	\$14.4	\$13.0	\$16.2	24.1%	1.4%
11	Finland	\$4.3	\$5.3	\$10.5	98.4%	0.9%
12	Sweden	\$10.0	\$7.8	\$9.9	27.8%	0.8%
13	Slovakia	\$33.2	\$0.8	\$8.3	972.5%	0.7%
14	Czech Republic	\$9.4	\$8.5	\$7.8	-9.1%	0.7%
15	Poland	\$6.7	\$6.8	\$7.4	7.8%	0.6%
16	Romania	\$7.4	\$8.7	\$6.9	-20.9%	0.6%
17	Hungary	\$7.8	\$5.3	\$5.5	4.3%	0.5%
18	Lithuania	\$1.1	\$2.5	\$4.4	74.2%	0.4%
19	Austria	\$2.7	\$3.5	\$3.2	-10.3%	0.3%
20	Greece	\$8.6	\$3.1	\$2.9	-6.6%	0.2%
21	Latvia	\$2.9	\$4.4	\$1.9	-56.8%	0.2%
22	Malta	\$0.3	\$0.05	\$0.6	1140.8%	0.1%
23	Estonia	\$1.1	\$0.04	\$0.3	544.6%	0.02%
24	Bulgaria	\$0.3	\$0.2	\$0.3	74.0%	0.02%
25	Cyprus	\$0.2	\$0.4	\$0.1	-67.7%	0.01%
26	Luxembourg	\$1.3	\$1.9	\$0.04	-97.8%	0.004%
27	Slovenia	\$0.2	\$0.5	\$0.04	-92.6%	0.003%
Total Exports to EU 27		\$1,254.3	\$1,022.7	\$1,169.7	14.4%	100.0%

The EU consists of 27 member countries and is the largest economic grouping in Europe. Its GDP increased 1.8% in 2010. The EU is expected to continue growing at a rate of 1.8% in 2011 and 2.1% in 2012. Canada and the EU are currently negotiating a Comprehensive Economic and Trade Agreement (CETA), which has the potential to be the largest free trade agreement negotiation that Canada has undertaken since the NAFTA.

As a whole, the EU was Alberta's fourth largest export market; however, Alberta shipped only 1.5% of its total exports to the EU in 2010, at \$1.2 billion, up 11% from \$1.0 billion in 2009.

Alberta's Top 20 Export Sectors to the EU 27 in 2010 (\$CDN, Millions)

Rank	Description	2008	2009	2010	% Change 2009-2010	2010 Regional Share
1	Nickel	\$395.3	\$201.0	\$401.9	99.9%	34.4%
2	Machinery	\$171.3	\$167.3	\$122.5	-26.8%	10.5%
3	Cereals	\$181.8	\$187.3	\$110.8	-40.8%	9.5%
4	Energy	\$46.3	\$23.2	\$97.6	320.1%	8.3%
5	Woodpulp	\$43.1	\$41.5	\$62.5	50.7%	5.3%
6	Base Metals	\$51.6	\$38.6	\$47.1	22.0%	4.0%
7	Precision Instruments	\$55.4	\$44.3	\$42.0	-5.2%	3.6%
8	Other Chemicals	\$2.7	\$55.2	\$33.9	-38.6%	2.9%
9	Animal Feed	\$21.9	\$23.1	\$29.8	29.2%	2.5%
10	Meat	\$25.7	\$30.5	\$25.6	-16.1%	2.2%
11	Canola	\$22.0	\$26.6	\$23.9	-10.0%	2.0%
12	Electrical Machinery	\$47.3	\$35.3	\$22.7	-35.5%	1.9%
13	Inorganic Chemicals	\$27.5	\$11.6	\$17.4	49.7%	1.5%
14	Pharmaceuticals	\$11.1	\$19.0	\$15.1	-20.3%	1.3%
15	Organic Chemicals	\$27.4	\$13.4	\$14.7	9.9%	1.3%
16	Plastic	\$14.5	\$7.9	\$14.0	77.2%	1.2%
17	Beverages	\$10.9	\$11.7	\$12.6	7.7%	1.1%
18	Iron or Steel	\$7.8	\$11.0	\$11.2	1.5%	1.0%
19	Vehicles	\$12.3	\$15.6	\$8.1	-48.2%	0.7%
20	Other of Animal Origin	\$6.6	\$7.3	\$6.4	-11.5%	0.5%
Total Above		\$1,182.6	\$971.2	\$1,119.6	15.3%	95.7%
Other Exports		\$71.7	\$51.6	\$50.0	-3.0%	4.3%
Total Exports to EU 27		\$1,254.3	\$1,022.7	\$1,169.7	14.4%	100.0%

Nickel was the province's largest export to the EU and accounted for 34% of all EU exports in 2010. Nickel exports grew 100%, from \$201.0 million in 2009 to \$401.9 million. This significant increase can be attributed to both higher export prices and volumes of nickel.

Ranked second and third were machinery (\$122.5 million) and cereals (\$110.8 million). Exports of machinery declined 27% from 2009 to 2010 and accounted for 11% of total exports to the EU. Cereal exports, consisting of wheat primarily, were the third most significant export product, but were down 41% from the previous year. Energy products ranked as Alberta's fourth largest export to the EU at \$97.6 million, up 320% from 2009 to 2010.

Overall, Alberta's top 20 exports to the EU rose 15% in value, while other Albertan exports to the EU shrank 3.0%. Energy represented the fastest growing export, but grew from a small base and skewed the results.

Historically, the Netherlands, the United Kingdom and Belgium have served as points of entry for Canadian goods into Europe and do not necessarily represent the final destination for these products.

Netherlands The Netherlands was the largest destination for Alberta exports in the EU. Overall, the Netherlands' economy grew 1.7% in 2010 and is expected to grow by 1.5% in both 2011 and 2012.

Exports to the Netherlands grew 50% to \$452.4 million from 2009 to 2010. Unwrought nickel remained the dominant export product from Alberta to the Netherlands during this time period. Exports rose 92% from \$165.1 million to \$316.9 million, the first increase for this product since 2007. Unwrought nickel accounted for 70% of exports to the country. The second largest export product to the Netherlands in 2010 was refined oil at \$41.1 million, up from \$5.4 million. Cobalt ranked third at \$26.6 million and grew from \$22.8 million in 2009 (up 17%).

United Kingdom The real GDP of the United Kingdom (UK) rose 1.3% in 2010. Real GDP is expected to expand 1.7% in 2011 and 2.3% in 2012. The UK was the third largest destination for Alberta exports to the EU at \$149.6 million, down 7.2% from 2009.

Wheat was Alberta's most significant export to the UK in 2010, despite a 34% decrease in export value to \$28.8 million. Low prices for wheat and decreased shipments contributed to the export performance of this product. In 2010, Alberta exported \$15.6 million worth of refined oil to the UK, up from no exports in 2009. Taps, cocks and valves ranked third at \$11.1 million, down 49% from \$21.6 million.

Italy Italy's economy grew 1.3% in 2010 and is expected to grow at rates of 1.1% and 1.3% in 2010 and 2011 respectively.

Italy replaced the UK as Alberta's second largest EU trading partner in 2010. Alberta's exports to Italy totaled \$156.8 million in 2010, a 0.9% decline from \$158.2 million in 2009. Wheat was Alberta's largest export to Italy and was down 23%, from \$81.3 million in 2009 to \$62.4 million in 2010. Unwrought nickel exports to Italy increased 250% to \$37.0 million during the same time period. Chemical woodpulp exports ranked third and totaled \$16.4 million in 2010, an increase of 80% from the previous year.

CIS

Alberta's Exports to the CIS in 2010 (\$CDN, Millions)

Rank	Description	2008	2009	2010	% Change 2009-2010	2010 Regional Share
1	Russia	\$213.9	\$200.7	\$239.9	19.6%	77.4%
2	Ukraine	\$10.4	\$8.3	\$29.8	258.2%	9.6%
3	Kazakhstan	\$96.7	\$29.9	\$24.1	-19.2%	7.8%
4	Azerbaijan	\$6.5	\$5.4	\$9.2	71.0%	3.0%
5	Tajikistan	\$0.0	\$0.0	\$2.6	5402.1%	0.9%
6	Uzbekistan	\$1.5	\$2.8	\$1.6	-40.6%	0.5%
7	Turkmenistan	\$12.9	\$3.7	\$1.5	-59.3%	0.5%
8	Kyrgyzstan	\$1.3	\$1.2	\$0.6	-46.3%	0.2%
9	Armenia	\$0.5	\$0.6	\$0.3	-57.1%	0.1%
10	Belarus	\$-	\$0.002	\$0.2	8762.1%	0.1%
11	Georgia	\$0.7	\$0.2	\$0.1	-47.3%	0.0%
12	Moldova	\$0.2	\$-	\$0.002	N/A	0.0%
Total Exports CIS		\$344.6	\$252.8	\$310.0	22.7%	100.0%

Real GDP in the Commonwealth of Independent States (CIS) grew 4.6% in 2010, and is expected to continue growing in 2011 by 5.0% and 2012 by 4.7%.

Combined, the CIS consumed \$310.0 million of Alberta's exports in 2010, an increase of 23% from 2009. Russia, Ukraine and Kazakhstan, the three largest markets for Alberta goods in the region, absorbed a total of \$293.8 million (95%).

The size of Russia's economy grew 4.0% in 2010. Russia's estimated GDP growth in 2011 is 4.8% followed by 4.5% in 2012.

Russia

Alberta exports to Russia increased 20% in 2010 to \$239.9 million. Alberta's largest export product to Russia in 2010 was distilling plants used to supply water to boilers, up 314% from \$21.4 million in 2009. Boring or grading machinery followed and was worth \$33.6 million in 2010 (a decrease of 23%), while pork ranked third and increased from \$12.6 million in 2009 to \$20.2 million.

Ukraine

Ukraine's economy increased 4.2% in 2010. Growth is expected to continue into 2011 and 2012 at a rate of 4.5% and 4.9% respectively. Canada is currently negotiating a FTA with Ukraine.

Alberta's exported a total of \$29.8 million to Ukraine in 2010, approximately 258% more than it did in 2009. Alberta exported a total of \$10.1 million worth of boring or grading machinery in 2010, up from nothing in 2009. Pulley and hoist parts (\$4.8 million) and distilling plants (\$4.4 million) ranked second and third respectively.

Kazakhstan

Kazakhstan's economy expanded 7.0% in 2010. The economy is expected to grow 5.9% in 2011 and continue growing in 2012 at 6.4%.

Alberta's exports to Kazakhstan decreased 19% to \$24.1 million in 2010. The top export product to Kazakhstan in 2010 was reservoirs and tanks at \$3.5 million, up from nothing in 2009. Liquid pump exports ranked second at \$3.2 million, down 11% from 2009 to 2010. Pulley and hoist parts, Alberta's third largest export to Kazakhstan, totaled \$3.1 million worth of exports in 2010.

**EFTA
and Other
Europe**
Alberta's Exports to EFTA in 2010 (\$CDN, Millions)

Rank	Description	2008	2009	2010	% Change 2009-2010	2010 Regional Share
1	Switzerland	\$42.7	\$69.4	\$83.8	20.7%	70.0%
2	Norway	\$38.2	\$38.5	\$35.2	-8.6%	29.4%
3	Iceland	\$2.6	\$0.7	\$0.7	3.6%	0.6%
3	Lichtenstein	\$-	\$-	\$-	-%	-%
Total Exports to EFTA		\$83.5	\$108.6	\$119.7	10.2%	100.0%

Canada completed a FTA with the European Free Trade Association (EFTA), made up of Switzerland, Norway, Iceland and Liechtenstein, and had it enter into force on July 1, 2009. Exports from Alberta to EFTA countries grew 10%, from \$108.6 million in 2009 to \$119.7 million in 2010.

Within EFTA, Switzerland had the fastest growing economy at 2.6% while Iceland's economy shrank 3.9%. Norway's economy grew 0.4%.

Alberta's Exports to Other European Countries in 2010 (\$CDN, Millions)

Rank	Description	2008	2009	2010	% Change 2009-2010	2010 Regional Share
1	Albania	\$23.7	\$11.6	\$23.2	100.1%	61.7%
2	Turkey	\$35.9	\$19.8	\$12.8	-35.4%	34.1%
3	Croatia	\$0.6	\$0.5	\$0.8	49.6%	2.1%
4	Macedonia	\$0.3	\$0.5	\$0.7	24.3%	1.7%
5	Serbia	\$0.5	\$0.3	\$0.1	-53.6%	0.3%
6	Bosnia-Herzegovina	\$0.1	\$0.3	\$0.0	-100.0%	-%
7	Andorra	\$-	\$-	\$-	-%	-%
Total Exports to Other Europe		\$61.1	\$33.1	\$37.6	13.6%	100.0%

Alberta's exports to other European countries increased 14%, from \$33.1 million to \$37.6 million in 2010. Albania and Turkey remained the largest export destinations for Alberta's products at 96% of exports to this region.

Real GDP in the region grew 4.2% in 2010 and is expected to continue growing in to 2011 and 2012 at 3.7% and 4.0%, respectively.

Switzerland The size of Switzerland's economy grew 2.6% in 2010. Real GDP in Switzerland is expected to grow 2.4% in 2011 and 1.8% in 2012.

Alberta's exports to Switzerland increased from \$69.4 million in 2009 to \$83.8 million in 2010. Alberta exported \$45.1 million worth of turbo-propellers to Switzerland in 2010, an increase of 66%, from \$27.3 million in the previous year. Radar and radio-navigation equipment ranked as Alberta's second largest export to Switzerland and rose 753% to \$13.0 million from 2009 to 2010. Horsemeat ranked third, but decreased 13% from \$12.9 million in 2009 to \$11.2 million.

Norway The size of Norway's economy grew 0.4% in 2010, and is expected to grow 2.9% in 2011 and again by 2.5% in 2012.

In 2010, Alberta's exports to Norway decreased 8.6% to \$35.2 million, down from \$38.5 million in 2009. Machinery made up the largest portion of Alberta's exports to Norway, but shrank 15% from \$29.1 million in 2009 to \$24.7 million in 2010. Exports of precision instruments were Alberta's second largest export at \$4.8 million, up 27% from the previous year. Alberta's exports of electrical machinery to Norway expanded 11% to \$4.1 million in 2010.

Albania Albania's real GDP increased 3.5% in 2010. In 2010 and in 2011, Albania's economy is expected to grow 3.4% and 3.6% respectively.

Alberta's exports to Albania grew 100%, from \$11.6 million in 2009 to \$23.2 million in 2010. Machinery was Alberta's top export to Albania in 2010 at \$13.8 million, up from \$8.8 million in 2009. Iron and steel products ranks as the second largest export to Albania from Alberta at \$7.1 million, up 378%. Electrical machinery ranked third at \$0.7 million.

**Latin
America
and the
Caribbean**

Alberta's Exports to Latin America in 2010 (\$CDN, Millions)

Rank	Description	2008	2009	2010	% Change 2009-2010	2010 Regional Share
1	Colombia	\$99.4	\$114.6	\$136.6	19.2%	20.3%
2	Brazil	\$471.3	\$192.9	\$104.1	-46.0%	15.5%
3	Peru	\$64.2	\$93.4	\$85.3	-8.7%	12.7%
4	Venezuela	\$155.5	\$125.7	\$83.1	-33.8%	12.4%
5	Chile	\$142.6	\$107.7	\$80.7	-25.1%	12.0%
6	Cuba	\$86.5	\$36.4	\$52.5	44.1%	7.8%
7	Ecuador	\$44.1	\$79.2	\$42.6	-46.2%	6.3%
8	Argentina	\$41.9	\$9.8	\$18.1	85.3%	2.7%
9	Jamaica	\$31.2	\$9.8	\$16.1	64.3%	2.4%
10	Dominican Republic	\$9.2	\$15.1	\$10.8	-28.5%	1.6%
11	Costa Rica	\$12.3	\$8.2	\$9.3	14.3%	1.4%
12	Guatemala	\$11.7	\$39.1	\$6.3	-83.8%	0.9%
13	Trinidad & Tobago	\$10.2	\$7.7	\$5.5	-28.6%	0.8%
14	Guyana	\$2.9	\$5.8	\$5.3	-9.3%	0.8%
15	Nicaragua	\$2.9	\$4.7	\$2.8	-40.7%	0.4%
16	El Salvador	\$8.5	\$0.5	\$2.2	334.4%	0.3%
17	Panama	\$1.0	\$0.4	\$1.8	343.3%	0.3%
18	Belize	\$2.2	\$1.5	\$1.4	-5.3%	0.2%
19	British Virgin Islands	\$3.4	\$0.04	\$1.0	2617.5%	0.1%
20	Bolivia	\$13.2	\$0.6	\$0.8	26.5%	0.1%
South America		\$1,029.2	\$722.3	\$550.4	-23.8%	82.0%
Caribbean		\$156.2	\$81.3	\$96.8	19.0%	14.4%
Central America		\$44.3	\$56.5	\$24.2	-57.2%	3.6%
Total Exports to L. America and Carib.		\$1,229.7	\$860.1	\$671.4	-21.9%	100.0%

Combined, Latin American and Caribbean economies (excluding Mexico) expanded 6.1% in 2010. These economies are expected to continue growing in 2011 at 4.7% and in 2012 at 4.2%.

Latin America is an area where Canada has been proactive in negotiating FTAs. Canada has pre-existing FTAs with Chile and Costa Rica. The Canada-Peru FTA came into effect on August 1, 2009. The Canada-Colombia FTA was signed on November 21, 2008, the Canada-Panama FTA was signed on May 14, 2010, and the Canada-Honduras FTA was finalized in August 2011. Negotiations are still ongoing for a Canada- Caribbean Community FTA, a Canada- Dominican Republic FTA, and for trade agreements with the remaining Central American countries (El Salvador, Guatemala, and Nicaragua).

Despite strong economic growth, Alberta exports to Latin America and the Caribbean decreased 22% from \$860.1 million in 2009 to \$671.4 million in 2010. South American countries consumed the largest share of Alberta's exports to the region at 82%, a total of \$550.4 million in 2010. This is down 24% in value from

2009, when exports to the region were worth \$722.3 million. Exports to the Caribbean grew 19%, from \$81.3 million to \$96.8 million from 2009 to 2010. Exports to Central America grew from \$44.3 million to \$56.5 million at a rate of 28% during the same time period.

Colombia was the largest export market for Alberta products in Latin America during 2010, up from its fourth ranked position in 2009. Colombia consumed a combined total of \$136.6 million, approximately 20% of Alberta's total exports to the region. Brazil followed Colombia as the second largest destination for Alberta's exports at \$104.1 million, down 46% from \$192.9 million in 2009. This is the second consecutive year that exports to Brazil have dropped. Peru rose from the sixth largest destination of Alberta goods in 2009 to third in 2010 at \$85.3 million, despite exports having decreased in value by 8.7%.

Distribution of Alberta's Exports to Latin America in 2010 (\$CDN, Millions)

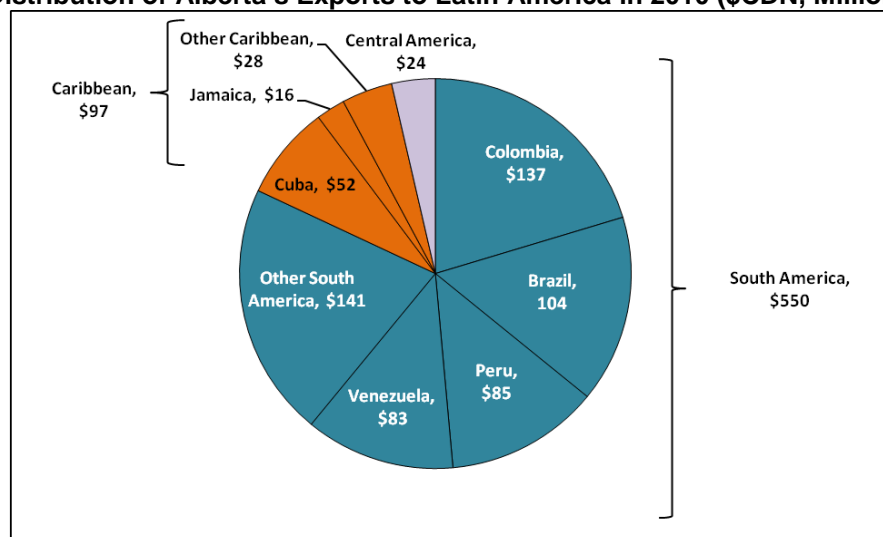

Colombia

Colombia's economy grew 4.3% in 2010 and is expected to grow 4.6% in 2011 and 4.5% in 2012.

Exports to Colombia grew 19% to \$136.6 million in 2010, up from \$114.6 million in 2009. The largest export product from Alberta to Colombia in 2010 was wheat at \$45.8 million, down 2.5% from \$47.0 million. Parts for boring and sinking machinery rose 316%, from \$8.1 million to \$33.8 million over the same time period. Liquid pumps were Alberta's third largest export to Colombia at \$7.2 million in 2010, down 24% from \$9.6 million in 2009.

Brazil

In 2010, Brazil's economy grew 4.2%. Real GDP is expected to continue to increase in 2011 at a rate of 4.5% in both 2011 and 2012.

Overall, Alberta's exports to Brazil decreased from \$192.9 million to \$104.1 million, down by 46%. The top three exports from Alberta to Brazil in 2010 were wheat, acyclic alcohols and turbo-propellers. Exports of wheat decreased 1.4%, from \$32.0 million in 2009 to \$31.5 million in 2010. Acyclic alcohols decreased 53% from \$45.2 million to \$21.3 million during the same time period. Turbo-propeller exports grew 39%, from \$6.4 million in 2009 to \$8.9 million in 2010.

Peru

Peru's economy expanded 8.8% in 2010 and is expected to continue growing rapidly at 7.5% and 5.8% in 2011 and 2012 respectively.

Peru consumed \$85.3 million worth of Alberta's goods in 2010, down 8.7%. Top ranked exports to Peru in 2010 were wheat, parts for boring and sinking machinery, and steel rods. Wheat exports decreased 13.5%, from \$72.5 million to \$62.7 million in 2010. Parts for boring and sinking machinery increased 186% in 2010, from \$3.5 million to \$9.9 million. Exports of steel rods increased from nothing to \$2.5 million during the same time period.

Middle East and North Africa

Alberta's Exports to Middle East and North Africa in 2010 (\$CDN, Millions)

Rank	Description	2008	2009	2010	% Change 2009-2010	2010 Regional Share
1	United Arab Emirates	\$225.9	\$170.3	\$186.7	9.6%	27.9%
2	Saudi Arabia	\$173.4	\$200.7	\$107.4	-46.5%	16.1%
3	Iraq	\$58.4	\$189.2	\$76.9	-59.3%	11.5%
4	Oman	\$66.7	\$84.4	\$49.2	-41.7%	7.4%
5	Egypt	\$84.4	\$43.2	\$45.8	6.0%	6.9%
6	Algeria	\$135.6	\$62.2	\$44.0	-29.2%	6.6%
7	Israel	\$83.8	\$12.3	\$35.0	183.3%	5.2%
8	Libya	\$38.6	\$66.9	\$34.8	-47.9%	5.2%
9	Kuwait	\$50.6	\$20.4	\$25.8	26.4%	3.9%
10	Morocco	\$38.7	\$50.2	\$20.8	-58.6%	3.1%
11	Syria	\$10.3	\$13.7	\$10.3	-24.8%	1.5%
12	Tunisia	\$14.6	\$23.9	\$8.2	-65.5%	1.2%
13	Iran	\$195.2	\$110.7	\$7.2	-93.5%	1.1%
14	Yemen	\$13.4	\$9.0	\$4.7	-47.7%	0.7%
15	Bahrain	\$3.3	\$1.3	\$4.0	213.2%	0.6%
16	Qatar	\$8.6	\$9.4	\$3.7	-61.1%	0.5%
17	Jordan	\$1.6	\$1.0	\$1.9	100.1%	0.3%
18	Lebanon	\$1.3	\$2.8	\$1.5	-47.9%	0.2%
19	Djibouti	\$0.002	\$0.01	\$0.4	2877.8%	0.1%
20	Mauritania	\$0.003	\$0.1	\$0.3	235.4%	0.1%
Middle East		\$892.4	\$825.2	\$514.2	-37.7%	76.9%
North Africa		\$311.8	\$246.7	\$154.5	-37.4%	23.1%
Total Exports to MENA		\$1,204.2	\$1,071.8	\$668.7	-37.6%	100.0%

The countries of the Middle East and North Africa (MENA) consumed approximately \$668.7 million of Alberta's exports in 2010, down 38% from \$1.1 billion in 2009. Exports to the Middle East decreased 38% in value, from \$825.2 million in 2009 to \$514.2 million in 2010. Alberta's exports to North Africa shrank 37% in value, from \$246.7 million to \$154.5 million during the same time period.

The Canada-Jordan FTA was signed on June 28, 2009. Out of all of the countries in the MENA region, Jordan ranked 17th in terms of its imports of provincial products in 2010, with a value of \$1.9 million (up 100% from the previous year). Canada has launched negotiations with Morocco in 2011, Alberta's 10th largest destination for goods in the region at \$20.8 million.

In 2010, the Middle East and North Africa economy expanded 3.8%. The overall economic outlook for the region is positive in 2011 and 2012 at 4.1% and 4.2% respectively. Alberta's largest export destinations to the Middle East were the United Arab Emirates (UAE, \$186.7 million), Saudi Arabia (\$107.4 million), and Iraq (\$76.9 million). Top export destinations for Alberta's goods in North Africa included Algeria (\$44.0 million), Libya (\$34.8 million), and Morocco (\$20.8 million).

**Distribution of Alberta's Exports to the Middle East and N. Africa in 2010
(\$CDN, Millions)**

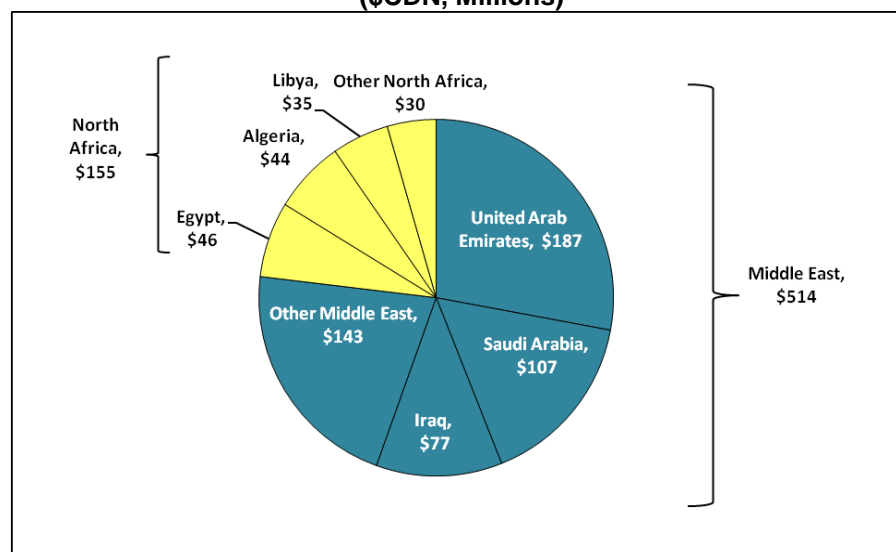

United Arab Emirates

Real GDP in the UAE increased in 2010 by 3.2% and is forecast to grow 3.3% and 3.8% in 2011 and 2012 respectively. Exports to the UAE grew 9.6% from \$170.3 million to \$186.7 million in 2010. The UAE consumed 28% of all Alberta exports to the MENA region.

Canola seed dominated Alberta's exports to the UAE in 2010 at \$103.2 million, up 126% from \$45.6 million in 2009. Parts for boring and sinking machinery ranked second at \$18.3 million, up 1.9% from 2009. Alberta's third largest export to the UAE in 2010 was wheat at \$15.9 million, a decrease of 61% from the previous year.

Saudi Arabia

Saudi Arabia's economy grew 3.7% in 2010 and is expected to continue growing at rates of 7.5% in 2011 and 3.0% in 2012. Alberta exported goods worth \$107.4 million, down 47% from \$200.7 million in 2009. Overall, Saudi Arabia consumed 16% of Alberta's total exports to the region.

The largest Alberta export product to Saudi Arabia in 2010 was wheat at \$49.2 million, down 67% from \$149.5 million in 2009. It should be noted that in 2008 there were no wheat exports at all from Alberta to Saudi Arabia. Barley was Alberta's second largest export to the UAE in 2010 at \$13.4 million, up 130% from the previous year. Frozen vegetables (primarily potatoes) grew from \$7.7 million in 2009 to \$9.1 million in 2010, an increase of 19%.

Iraq

Iraq's real GDP grew 0.8% and is expected to continue to grow in 2011 at a rate of 9.6% and in 2012 at a rate of 12.6%. Alberta's exports to Iraq decreased 59% from \$189.2 million in 2009 to \$76.9 million in 2010.

Wheat was the largest export product from Alberta to Iraq in 2010. Wheat exports were worth \$52.1 million, down 69% from \$168.3 million in 2009. Special vehicles were Alberta's second largest export to Iraq and decreased 1.9% to \$6.1 million. Iron and steel pipe fittings ranked third and increased from \$0.1 million to \$2.9 million in 2010.

**Sub-
Saharan
Africa**
Alberta's Exports to Sub-Saharan in 2010 (\$CDN, Millions)

Rank	Description	2008	2009	2010	% Change 2009-2010	2010 Regional Share
1	South Africa	\$232.6	\$43.8	\$60.5	38.0%	27.2%
2	Sudan	\$83.0	\$38.9	\$35.0	-10.2%	15.7%
3	Ghana	\$34.8	\$34.9	\$30.6	-12.4%	13.7%
4	Nigeria	\$12.8	\$36.4	\$30.4	-16.5%	13.7%
5	Madagascar	\$1.3	\$2.0	\$11.3	476.1%	5.1%
6	Gabon	\$17.3	\$13.2	\$7.3	-44.5%	3.3%
7	Congo	\$5.5	\$10.8	\$7.1	-34.2%	3.2%
8	Angola	\$5.8	\$7.4	\$6.9	-7.0%	3.1%
9	Cameroon	\$6.1	\$9.8	\$6.8	-30.8%	3.0%
10	Chad	\$3.9	\$5.3	\$5.3	0.7%	2.4%
11	Tanzania	\$2.5	\$0.6	\$4.6	624.4%	2.1%
12	Senegal	\$3.4	\$3.4	\$3.1	-8.4%	1.4%
13	Uganda	\$1.2	\$1.2	\$2.0	72.1%	0.9%
14	Togo	\$4.1	\$2.5	\$1.9	-23.9%	0.9%
15	Cote d'Ivoire	\$2.4	\$3.6	\$1.9	-47.3%	0.8%
16	Mozambique	\$1.6	\$0.01	\$1.3	8969.8%	0.6%
17	Liberia	\$0.03	\$0.1	\$1.3	1544.9%	0.6%
18	Botswana	\$3.9	\$0.02	\$0.9	4250.3%	0.4%
19	Equatorial Guinea	\$0.3	\$0.1	\$0.8	969.1%	0.4%
20	Namibia	\$0.1	\$0.8	\$0.7	-12.8%	0.3%
Total Above		\$422.6	\$214.9	\$219.8	2.3%	98.8%
Other Exports		\$28.2	\$5.6	\$2.7	-51.8%	1.2%
Total Exports to Sub-Saharan Africa		\$450.8	\$220.4	\$222.5	0.9%	100.0%

The IMF reported that Sub-Saharan African economies expanded 5.0% in 2010 (in real dollar terms). Sub-Saharan countries are expected to grow 5.5% and 5.9% in 2011 and 2012 respectively. South Africa's economy grew 2.8% in 2010 and is expected to grow 3.5% in 2011 and 3.8% in 2012. Sudan's economy grew by 5.1% in 2010 and the IMF forecasts that it will grow by 4.7% and 5.6% in 2011 and 2012. The IMF has noted that economies within the region have recovered to pre-financial crisis levels largely due to better prices for commodities.

Alberta's exports to Sub-Saharan Africa grew 0.9% from \$220.4 million in 2009 to \$222.5 million in 2010. The top three destinations for Alberta's goods, South Africa, Sudan, and Ghana, accounted for \$126.1 million or 57% of exports to the entire region. Wheat was the largest export product to the region, and was worth \$111.7 million, down 7.1% in 2010 from \$120.2 million in 2009. Sulfur was Alberta's second largest export to the region at \$22.3 million in 2010, an increase of 90%.

The Global Economy

Exchange Rates: Canadian Dollar to U.S. Dollar and Euro
(Source: Bank of Canada)

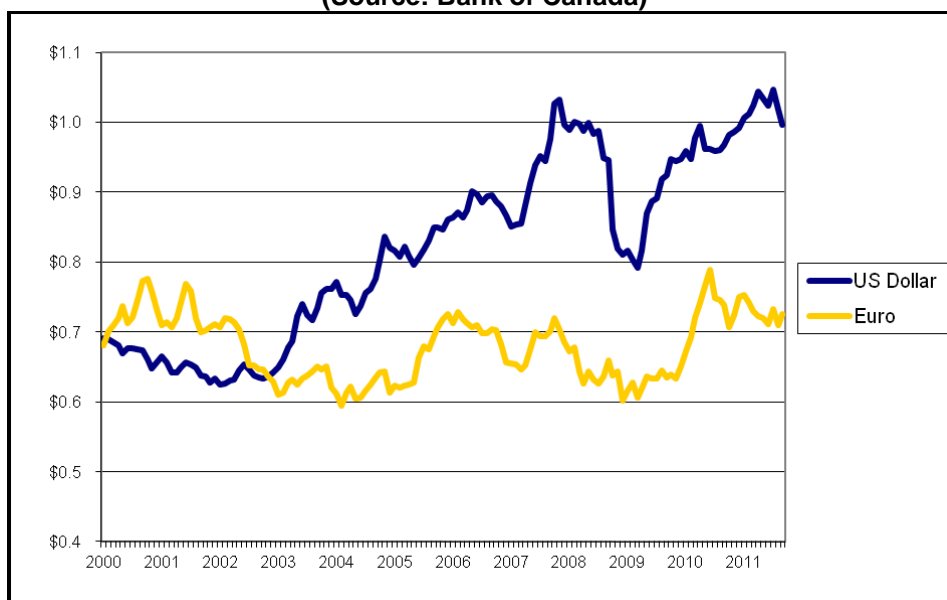

At the start of 2010 the Canadian dollar was worth close to \$0.96 of a U.S. dollar. In January of 2011, the dollar was just above parity with the U.S. dollar. The dollar has remained above parity for most of 2011; however it slipped back under parity in September. Generally speaking, a high dollar puts Alberta's exports at a competitive disadvantage by making them more expensive internationally, thereby decreasing their demand. However, a higher dollar allows Alberta consumers to purchase more goods imported from the US.

The global economy grew 5.0% in 2010 and is expected to continue growing in 2011 and expand 4.4%. Real GDP is also expected to grow at a rate of 4.5% in 2012. The volume of world trade grew 12%, a much faster rate than world GDP. Trade volumes are expected to expand in 2011 in 2012 at rates of 7.4% and 6.9%.

The International Monetary Fund (IMF) stated that the global economy has recovered and that it does not believe there will be a "double-dip" recession as fiscal stimulus eases and consumer demand resumes driving the economy. However, recovery is occurring at varying rates with a general split between slow-growing advanced economies and fast growing developing economies.

Despite the overall positive outlook, some significant risks remain in the global economy. Overarching problems in financial markets, particularly in Europe, still exists and much of the recovery in developing economies is based on higher commodity prices. Fiscally, public debt remains high in most advanced economies. The U.S. faces some steep political challenges to address the risk stemming from public debt.

World GDP (Constant Dollars) and Trade Volume-- % Change
(Source: IMF World Economic Outlook, April 2011)

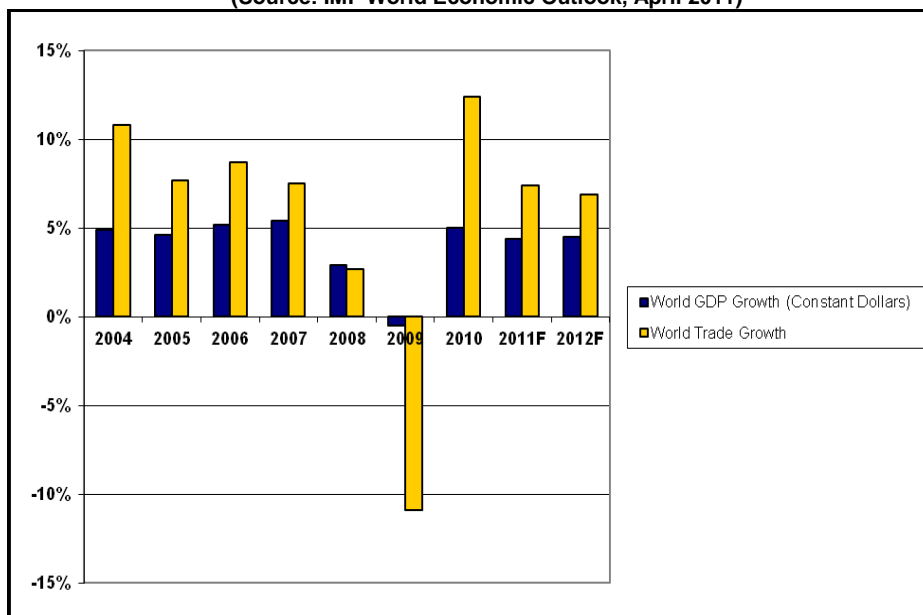

Appendices

Appendix A: Alberta's Top 50 Export Sectors in 2010 (\$CDN, Millions)

Rank	HS	Description	2006	2007	2008	2009	2010	2009-2010 % Change
1	27	Energy	\$ 53,961.5	\$ 55,992.2	\$ 80,223.1	\$ 47,989.9	\$ 56,345.3	17.4%
2	39	Plastic	\$ 3,655.8	\$ 3,438.0	\$ 3,773.8	\$ 2,802.8	\$ 3,105.3	10.8%
3	84	Machinery	\$ 2,537.0	\$ 3,186.5	\$ 4,097.2	\$ 3,382.2	\$ 2,938.8	-13.1%
4	29	Organic Chemicals	\$ 2,460.3	\$ 2,705.0	\$ 2,563.1	\$ 1,473.6	\$ 2,015.7	36.8%
5	02	Meat	\$ 1,406.4	\$ 1,299.6	\$ 1,487.3	\$ 1,401.7	\$ 1,515.6	8.1%
6	10	Cereals	\$ 1,321.1	\$ 1,639.8	\$ 2,757.6	\$ 2,272.3	\$ 1,507.2	-33.7%
7	47	Woodpulp	\$ 1,232.2	\$ 1,211.2	\$ 1,429.0	\$ 1,185.8	\$ 1,428.6	20.5%
8	12	Misc Grain, Seed, Fruit	\$ 894.2	\$ 1,151.8	\$ 1,676.1	\$ 1,382.7	\$ 1,109.8	-19.7%
9	15	Fats And Oils	\$ 362.2	\$ 490.4	\$ 560.3	\$ 585.8	\$ 809.6	38.2%
10	75	Nickel	\$ 868.7	\$ 1,318.8	\$ 783.9	\$ 579.8	\$ 790.6	36.4%
11	44	Wood	\$ 1,156.5	\$ 822.7	\$ 556.3	\$ 503.8	\$ 643.5	27.7%
12	01	Live Animals	\$ 783.7	\$ 797.8	\$ 627.8	\$ 534.7	\$ 593.4	11.0%
13	31	Fertilizers	\$ 432.9	\$ 504.9	\$ 823.0	\$ 601.5	\$ 580.3	-3.5%
14	25	Salt, Sulfur and Stone	\$ 420.1	\$ 498.2	\$ 1,947.7	\$ 319.8	\$ 480.7	50.3%
15	73	Ironor Steel Products	\$ 616.0	\$ 919.7	\$ 859.4	\$ 489.2	\$ 459.6	-6.0%
16	28	Inorganic Chemicals	\$ 485.5	\$ 457.7	\$ 771.8	\$ 363.4	\$ 435.5	19.8%
17	85	Electrical Machinery	\$ 956.8	\$ 771.7	\$ 634.1	\$ 429.4	\$ 433.7	1.0%
18	90	Optical and Medical Instruments	\$ 575.3	\$ 620.5	\$ 585.0	\$ 377.0	\$ 359.5	-4.6%
19	23	Animal Feed	\$ 129.6	\$ 141.7	\$ 196.6	\$ 221.4	\$ 285.5	28.9%
20	72	Iron And Steel	\$ 98.4	\$ 115.1	\$ 186.3	\$ 135.9	\$ 211.9	55.9%
21	20	Preserved Food	\$ 245.8	\$ 255.8	\$ 254.4	\$ 278.5	\$ 204.3	-26.6%
22	81	Other Base Metals	\$ 152.4	\$ 271.5	\$ 316.4	\$ 164.3	\$ 196.9	19.8%
23	11	Milling, Malt, and Starch	\$ 151.8	\$ 178.5	\$ 302.7	\$ 291.9	\$ 193.6	-33.7%
24	38	Misc. Chemical Products	\$ 122.5	\$ 151.1	\$ 206.5	\$ 177.6	\$ 168.3	-5.2%
25	48	Paper	\$ 213.8	\$ 176.7	\$ 180.0	\$ 129.4	\$ 168.2	30.0%
26	94	Furniture And Bedding	\$ 307.7	\$ 267.2	\$ 246.2	\$ 173.1	\$ 162.7	-6.0%
27	87	Vehicles, Not Railway	\$ 275.4	\$ 318.4	\$ 270.8	\$ 192.5	\$ 145.0	-24.7%
28	41	Hides And Skins	\$ 161.0	\$ 191.5	\$ 178.8	\$ 115.6	\$ 129.0	11.6%
29	76	Aluminum	\$ 144.2	\$ 163.8	\$ 145.5	\$ 100.5	\$ 103.5	3.1%
30	07	Vegetables	\$ 94.8	\$ 87.1	\$ 54.6	\$ 60.7	\$ 76.8	26.4%
31	22	Beverages	\$ 54.7	\$ 52.7	\$ 61.5	\$ 76.8	\$ 75.3	-2.0%
32	71	Precious Stones and Metals	\$ 58.6	\$ 51.5	\$ 75.6	\$ 42.9	\$ 67.4	56.9%
33	05	Other Of Animal Origin	\$ 43.8	\$ 46.9	\$ 52.9	\$ 56.2	\$ 57.3	2.0%
34	70	Glass And Glassware	\$ 85.8	\$ 55.9	\$ 61.6	\$ 48.9	\$ 39.4	-19.4%
35	19	Baking Related	\$ 40.3	\$ 38.3	\$ 41.1	\$ 43.1	\$ 39.0	-9.5%
36	30	Pharmaceutical Products	\$ 34.0	\$ 19.4	\$ 29.4	\$ 38.1	\$ 36.4	-4.4%
37	93	Arms And Ammunition	\$ 19.0	\$ 23.9	\$ 35.8	\$ 20.9	\$ 32.1	53.7%
38	82	Tools and Cutlry, Of Base Metals	\$ 22.7	\$ 41.3	\$ 33.8	\$ 30.7	\$ 31.7	3.3%
39	74	Copper	\$ 23.3	\$ 21.6	\$ 25.7	\$ 17.7	\$ 28.9	63.7%
40	40	Rubber	\$ 26.6	\$ 59.7	\$ 69.8	\$ 25.7	\$ 28.7	11.5%
41	68	Stone and Cement	\$ 26.5	\$ 29.5	\$ 23.8	\$ 27.1	\$ 23.3	-13.8%
42	88	Aircraft and Spacecraft	\$ 83.0	\$ 21.6	\$ 24.7	\$ 24.7	\$ 19.8	-19.7%
43	34	Soap and Wax	\$ 7.9	\$ 10.3	\$ 13.8	\$ 12.6	\$ 19.5	54.5%
44	21	Miscellaneous Food	\$ 18.4	\$ 18.4	\$ 18.6	\$ 17.6	\$ 19.1	8.4%
45	04	Dairy, Eggs, and Honey	\$ 9.5	\$ 19.9	\$ 22.7	\$ 17.4	\$ 18.7	7.4%
46	17	Sugars	\$ 38.7	\$ 14.5	\$ 31.9	\$ 12.2	\$ 14.6	19.8%
47	49	Books	\$ 60.7	\$ 67.4	\$ 92.1	\$ 30.4	\$ 12.5	-58.8%
48	33	Perfume and Cosmetics	\$ 13.4	\$ 19.3	\$ 12.9	\$ 12.5	\$ 11.8	-5.4%
49	83	Misc Base Metals	\$ 10.7	\$ 13.5	\$ 11.6	\$ 7.0	\$ 10.8	52.9%
50	95	Toys And Sports Equipment	\$ 15.2	\$ 15.7	\$ 16.0	\$ 12.4	\$ 10.1	-18.6%
Total Top 50 Export Sectors			\$ 76,916.5	\$ 80,786.4	\$109,450.4	\$ 69,291.6	\$ 78,195.0	12.8%
Other Export Sectors			\$ 827.3	\$ 772.5	\$ 797.8	\$ 637.7	\$ 398.9	-37.5%
Total Exports			\$ 77,743.9	\$ 81,558.8	\$110,248.2	\$ 69,929.3	\$ 78,593.9	12.4%

Appendix B: Alberta's Top 50 Export Products in 2010 (\$CDN, Millions)

Rank	HS	Description	2006	2007	2008	2009	2010	2009-2010 % Change
1	270900	Crude Oil	\$ 26,934.4	\$ 28,176.1	\$ 47,873.3	\$ 31,131.9	\$ 39,320.4	26.3%
2	271121	Natural Gas (Gaseous)	\$ 23,933.7	\$ 24,434.8	\$ 28,147.9	\$ 13,534.6	\$ 12,745.0	-5.8%
3	390190	Ethylene Polymmers	\$ 1,787.2	\$ 1,747.2	\$ 2,040.8	\$ 1,610.4	\$ 1,798.9	11.7%
4	100190	Non Durum Wheat	\$ 1,026.2	\$ 1,261.4	\$ 2,066.5	\$ 1,810.0	\$ 1,290.5	-28.7%
5	271019	Refined Oil	\$ 533.0	\$ 602.5	\$ 639.5	\$ 743.1	\$ 1,261.1	69.7%
6	271112	Liquified Propane	\$ 1,370.5	\$ 1,409.6	\$ 1,804.4	\$ 1,060.2	\$ 1,202.8	13.5%
7	290531	Ethylene Glycol (Ethanediol)	\$ 1,066.7	\$ 1,272.7	\$ 1,237.1	\$ 759.9	\$ 1,117.4	47.0%
8	120510	Canola Seeds	\$ 663.4	\$ 876.2	\$ 1,491.9	\$ 1,218.2	\$ 995.9	-18.3%
9	020130	Fresh or Chilled Beef	\$ 774.8	\$ 704.3	\$ 805.1	\$ 716.7	\$ 735.6	2.6%
10	270112	Bituminous Coal	\$ 316.9	\$ 397.2	\$ 646.1	\$ 690.1	\$ 699.6	1.4%
11	750210	Nickel	\$ 777.7	\$ 1,172.3	\$ 679.7	\$ 517.5	\$ 698.3	34.9%
12	470321	Chemical Wood Pulp, Coniferous	\$ 586.6	\$ 587.0	\$ 655.3	\$ 553.3	\$ 697.2	26.0%
13	151411	Canola Oil	\$ 166.7	\$ 309.5	\$ 252.2	\$ 409.2	\$ 643.6	57.3%
14	390120	Polyethylene s.g. >0.94	\$ 1,100.1	\$ 1,031.8	\$ 990.3	\$ 678.0	\$ 574.1	-15.3%
15	010290	Live Cattle	\$ 697.2	\$ 711.6	\$ 558.0	\$ 480.5	\$ 534.8	11.3%
16	470329	Chemical Wood Pulp, Non-Conif.	\$ 459.1	\$ 408.6	\$ 546.9	\$ 442.3	\$ 517.8	17.1%
17	843143	Boring or Sinking Machinery Parts	\$ 294.9	\$ 498.4	\$ 835.0	\$ 682.2	\$ 517.6	-24.1%
18	250300	Sulfur	\$ 390.0	\$ 466.8	\$ 1,896.6	\$ 287.2	\$ 452.0	57.4%
19	310210	Urea	\$ 337.7	\$ 395.5	\$ 628.8	\$ 456.7	\$ 436.7	-4.4%
20	271114	Ethylene, Propylene, Butylene	\$ 291.5	\$ 287.5	\$ 381.9	\$ 239.8	\$ 404.8	68.8%
21	290250	Styrene	\$ 479.1	\$ 561.8	\$ 530.3	\$ 203.8	\$ 386.4	89.5%
22	440710	Softwood Lumber	\$ 490.7	\$ 430.3	\$ 344.3	\$ 297.1	\$ 382.1	28.6%
23	281410	Anhydrous Ammonia	\$ 355.8	\$ 338.9	\$ 662.7	\$ 306.4	\$ 357.1	16.6%
24	390110	Polyethylene s.g. <0.94	\$ 278.7	\$ 243.6	\$ 259.1	\$ 180.8	\$ 326.9	80.8%
25	841121	Turbo-Propellers <1100 Kw	\$ 225.3	\$ 186.2	\$ 253.3	\$ 282.0	\$ 297.9	5.6%
26	271011	Light Oil	\$ 150.7	\$ 278.3	\$ 197.2	\$ 111.2	\$ 225.7	103.0%
27	843049	Boring Machinery, Not Self-Propel	\$ 233.2	\$ 279.1	\$ 333.5	\$ 199.0	\$ 212.3	6.7%
28	847989	Machines w/ Individual Functions	\$ 109.4	\$ 151.3	\$ 230.4	\$ 197.1	\$ 201.3	2.2%
29	810520	Cobalt	\$ 151.4	\$ 270.7	\$ 315.5	\$ 164.2	\$ 196.6	19.8%
30	290129	Unsaturated Acyclic Hydrocarbons	\$ 285.1	\$ 269.5	\$ 233.4	\$ 134.0	\$ 189.1	41.2%
31	020319	Pork, Fresh or Chilled	\$ 196.7	\$ 163.7	\$ 157.1	\$ 179.5	\$ 187.2	4.3%
32	470500	Semichemical Woodpulp	\$ 171.6	\$ 193.7	\$ 203.8	\$ 171.0	\$ 183.5	7.3%
33	200410	Potatoes, Frozen	\$ 221.2	\$ 221.1	\$ 218.1	\$ 242.3	\$ 175.0	-27.8%
34	230641	Canola Oil-Cake	\$ 99.0	\$ 95.8	\$ 145.1	\$ 144.3	\$ 161.3	11.8%
35	390130	Ethylene-Vinyl Acetate	\$ 111.0	\$ 111.6	\$ 156.3	\$ 100.4	\$ 160.7	60.1%
36	020329	Pork, Frozen	\$ 132.4	\$ 107.3	\$ 121.0	\$ 136.0	\$ 154.3	13.5%
37	441012	Oriented Strand Board (Osb)	\$ -	\$ 253.5	\$ 91.0	\$ 102.5	\$ 153.5	49.7%
38	730629	Iron/Steel Casings, Riveted/Welded	\$ -	\$ 73.3	\$ 156.0	\$ 43.9	\$ 148.7	238.4%
39	290110	Saturated Acyclic Hydrocarbons	\$ 296.8	\$ 319.4	\$ 319.2	\$ 194.1	\$ 148.1	-23.7%
40	271320	Petroleum Bitumen	\$ 78.7	\$ 63.7	\$ 132.3	\$ 103.2	\$ 145.3	40.8%
41	110710	Malt, Not Roasted	\$ 96.5	\$ 136.7	\$ 244.0	\$ 223.5	\$ 142.7	-36.1%
42	841350	Recip. Positive Displacement Pumps	\$ 67.2	\$ 123.6	\$ 120.3	\$ 83.8	\$ 132.3	57.9%
43	480100	Newsprint, Rolls Or Sheets	\$ 129.7	\$ 107.6	\$ 129.9	\$ 88.4	\$ 123.2	39.4%
44	271113	Liquified Butanes	\$ 156.2	\$ 130.2	\$ 214.8	\$ 203.4	\$ 122.3	-39.9%
45	841391	Liquid Pump Parts	\$ 111.6	\$ 135.2	\$ 136.0	\$ 125.5	\$ 120.5	-4.0%
46	848180	Taps, Cocks, Valves	\$ 133.5	\$ 192.4	\$ 180.9	\$ 172.6	\$ 119.7	-30.6%
47	290941	Diethylene Glycol	\$ 87.7	\$ 121.8	\$ 105.0	\$ 69.2	\$ 119.2	72.4%
48	100110	Durum Wheat	\$ 163.7	\$ 160.3	\$ 331.9	\$ 283.1	\$ 119.1	-57.9%
49	841290	Hydraulic and Power Engine Parts	\$ 105.8	\$ 135.1	\$ 176.8	\$ 131.3	\$ 118.0	-10.1%
50	020230	Beef, Frozen	\$ 42.1	\$ 45.2	\$ 95.1	\$ 79.0	\$ 114.2	44.5%
Total Top 50 Export Sectors			\$ 68,669.0	\$ 72,651.8	\$100,971.4	\$ 62,974.4	\$ 72,268.5	14.8%
Other Export Sectors			\$ 9,074.9	\$ 8,907.0	\$ 9,276.9	\$ 6,954.9	\$ 6,325.4	-9.1%
Total Exports			\$ 77,743.9	\$ 81,558.8	\$110,248.2	\$ 69,929.3	\$ 78,593.9	12.4%

Appendix C: Alberta's Export Destinations > \$25 Million in 2010 (\$CDN, Millions)

Rank	Description	2008	2009	2010	2009-2010 % Change
1	United States (US)	\$ 96,686.6	\$ 58,909.1	\$ 68,209.1	15.8%
2	China	\$ 3,117.5	\$ 2,693.2	\$ 2,804.6	4.1%
3	Japan	\$ 2,030.8	\$ 1,584.3	\$ 1,472.4	-7.1%
4	Mexico	\$ 1,077.1	\$ 977.3	\$ 743.8	-23.9%
5	Korea, South	\$ 517.3	\$ 532.7	\$ 537.7	0.9%
6	Netherlands	\$ 343.0	\$ 301.8	\$ 452.4	49.9%
7	Australia	\$ 413.9	\$ 250.0	\$ 267.0	6.8%
8	Russia	\$ 213.9	\$ 200.7	\$ 239.9	19.6%
9	United Arab Emirates	\$ 225.9	\$ 170.3	\$ 186.7	9.6%
10	Taiwan	\$ 231.8	\$ 156.6	\$ 183.3	17.0%
11	Italy	\$ 161.3	\$ 158.2	\$ 156.8	-0.9%
12	Singapore	\$ 190.4	\$ 218.8	\$ 150.8	-31.1%
13	United Kingdom (UK)	\$ 218.4	\$ 161.2	\$ 149.6	-7.2%
14	Indonesia	\$ 322.8	\$ 178.3	\$ 143.4	-19.6%
15	Bangladesh	\$ 68.8	\$ 120.4	\$ 140.9	17.0%
16	Colombia	\$ 99.4	\$ 114.6	\$ 136.6	19.2%
17	Hong Kong	\$ 107.0	\$ 99.2	\$ 136.2	37.2%
18	Belgium	\$ 178.8	\$ 87.0	\$ 115.0	32.2%
19	Saudi Arabia	\$ 173.4	\$ 200.7	\$ 107.4	-46.5%
20	Pakistan	\$ 167.3	\$ 83.8	\$ 107.1	27.8%
21	Brazil	\$ 471.3	\$ 192.9	\$ 104.1	-46.0%
22	Malaysia	\$ 119.3	\$ 60.0	\$ 88.0	46.7%
23	Sri Lanka	\$ 127.8	\$ 99.1	\$ 86.1	-13.0%
24	Peru	\$ 64.2	\$ 93.4	\$ 85.3	-8.7%
25	Switzerland	\$ 42.7	\$ 69.4	\$ 83.8	20.7%
26	Venezuela	\$ 155.5	\$ 125.7	\$ 83.1	-33.8%
27	Chile	\$ 142.6	\$ 107.7	\$ 80.7	-25.1%
28	Iraq	\$ 58.4	\$ 189.2	\$ 76.9	-59.3%
29	Germany	\$ 82.1	\$ 84.7	\$ 72.4	-14.5%
30	New Zealand	\$ 80.9	\$ 47.6	\$ 70.6	48.5%
31	France	\$ 93.9	\$ 80.5	\$ 70.0	-13.1%
32	India	\$ 85.5	\$ 121.6	\$ 66.5	-45.3%
33	Thailand	\$ 94.1	\$ 78.5	\$ 65.2	-17.0%
34	South Africa	\$ 232.6	\$ 43.8	\$ 60.5	38.0%
35	Philippines	\$ 73.0	\$ 90.7	\$ 59.2	-34.7%
36	Cuba	\$ 86.5	\$ 36.4	\$ 52.5	44.1%
37	Oman	\$ 66.7	\$ 84.4	\$ 49.2	-41.7%
38	Egypt	\$ 84.4	\$ 43.2	\$ 45.8	6.0%
39	Algeria	\$ 135.6	\$ 62.2	\$ 44.0	-29.2%
40	Ecuador	\$ 44.1	\$ 79.2	\$ 42.6	-46.2%
41	Norway	\$ 38.2	\$ 38.5	\$ 35.2	-8.6%
42	Israel	\$ 83.8	\$ 12.3	\$ 35.0	183.3%
43	Sudan	\$ 83.0	\$ 38.9	\$ 35.0	-10.2%
44	Libya	\$ 38.6	\$ 66.9	\$ 34.8	-47.9%
45	Ghana	\$ 34.8	\$ 34.9	\$ 30.6	-12.4%
46	Nigeria	\$ 12.8	\$ 36.4	\$ 30.4	-16.5%
47	Ukraine	\$ 10.4	\$ 8.3	\$ 29.8	258.2%
48	Vietnam	\$ 58.6	\$ 21.4	\$ 28.3	32.1%
49	Spain	\$ 47.3	\$ 42.8	\$ 27.3	-36.2%
50	Kuwait	\$ 50.6	\$ 20.4	\$ 25.8	26.4%
Total Top 50 Export Sectors		\$ 109,344.5	\$ 69,309.4	\$ 78,139.3	12.7%
Other Export Sectors		\$ 903.7	\$ 619.9	\$ 454.6	-26.7%
Total Exports		\$ 110,248.2	\$ 69,929.3	\$ 78,593.9	12.4%

Algeria

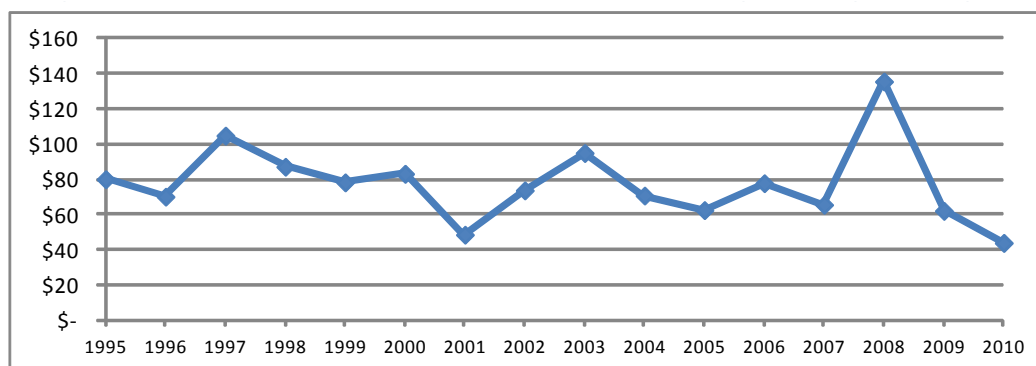

Top 20 Exports from Alberta in 2010 (\$CDN, Millions)

Rank	HS-Description	2010	2009	% Change
1	100190 - NON-DURUM WHEAT	\$ 13.5	\$ -	N/A
2	100110 - DURUM WHEAT	\$ 12.8	\$ 27.9	-54%
3	848180 - TAPS, COCKS, AND VALVES, NES	\$ 4.6	\$ 0.8	453%
4	732690 - OTHER IRON OR STEEL ARTICLES (EXCLUDING WIRE) NES	\$ 3.4	\$ 0.6	473%
5	843110 - PARTS OF JACKS, HOISTS AND OTHER LIFTING	\$ 2.6	\$ 0.1	4484%
6	843143 - PARTS OF BORING OR SINKING MACHINERY	\$ 1.4	\$ 1.0	35%
7	071340 - LENTILS - DRIED AND SHELLLED	\$ 1.3	\$ 0.8	66%
8	730799 - OTHER PIPE OR TUBE FITTINGS - IRON OR STEEL NES	\$ 1.0	\$ 0.0	4917%
9	847990 - PARTS OF MACHINES, W/ INDIVIDUAL FUNCTIONS	\$ 0.7	\$ 0.2	199%
10	730791 - FLANGES - IRON OR STEEL NES	\$ 0.4	\$ 0.0	6092%
11	850300 - PARTS FOR ELECTRIC MOTORS, GENERATORS	\$ 0.3	\$ 0.0	6618%
12	382490 - CHEMICAL PRODUCTS AND PREPARATIONS, NES	\$ 0.3	\$ 0.4	-25%
13	843049 - BORING OR SINKING MACHINERY - NOT SELF-PROPELLED	\$ 0.3	\$ -	N/A
14	847989 - MACHINES, W/ INDIVIDUAL FUNCTIONS, NES	\$ 0.3	\$ 2.1	-87%
15	847431 - CONCRETE OR MORTAR MIXERS	\$ 0.2	\$ 0.3	-31%
16	271312 - PETROLEUM COKE - CALCINED	\$ 0.2	\$ -	N/A
17	841229 - HYDRAULIC POWER ENGINES AND MOTORS - (CYLINDERS)	\$ 0.1	\$ 0.3	-62%
18	841290 - PARTS OF HYDRAULIC AND OTHER POWER ENGINES	\$ 0.1	\$ 0.1	-14%
19	902620 - INSTRUMENTS FOR MEASURING OR CHECKING PRESSURE	\$ 0.1	\$ 0.0	234%
20	071310 - PEAS - DRIED AND SHELLLED	\$ 0.1	\$ -	N/A
Total Top 20 Exports		\$ 43.6	\$ 34.8	25%
Other Exports		\$ 0.4	\$ 27.5	-98%
Total Alberta Exports		\$ 44.0	\$ 62.2	-29%

Top 10 Exports from Canada in 2010 (\$CDN, Millions)

Rank	HS-Description	2010	2009	% Change
1	100110 - DURUM WHEAT	\$ 73.8	\$ 142.6	-48%
2	071340 - LENTILS - DRIED AND SHELLLED	\$ 72.0	\$ 50.6	42%
3	100190 - NON-DURUM WHEAT	\$ 41.1	\$ -	N/A
4	300220 - VACCINES - HUMAN USES	\$ 20.7	\$ 8.2	153%
5	480100 - NEWSPRINT - IN ROLLS OR SHEETS	\$ 18.6	\$ 26.6	-30%
6	100590 - MAIZE (CORN) NES (EXCLUDING SWEET CORN)	\$ 6.0	\$ 6.3	-5%
7	848180 - TAPS, COCKS, AND VALVES, NES	\$ 4.8	\$ 1.0	380%
8	071310 - PEAS - DRIED AND SHELLLED	\$ 4.6	\$ 1.7	165%
9	260112 - IRON ORES AND CONCENTRATES, NOT OASTED IRON PYRITES	\$ 4.1	\$ -	N/A
10	732690 - OTHER IRON OR STEEL ARTICLES (EXCLUDING WIRE) NES	\$ 3.4	\$ 0.6	468%
Total Top 10 Exports		\$ 248.9	\$ 237.5	5%
Other Exports		\$ 39.0	\$ 80.5	-52%
Total Canada Exports		\$ 288.0	\$ 318.0	-9%

Australia

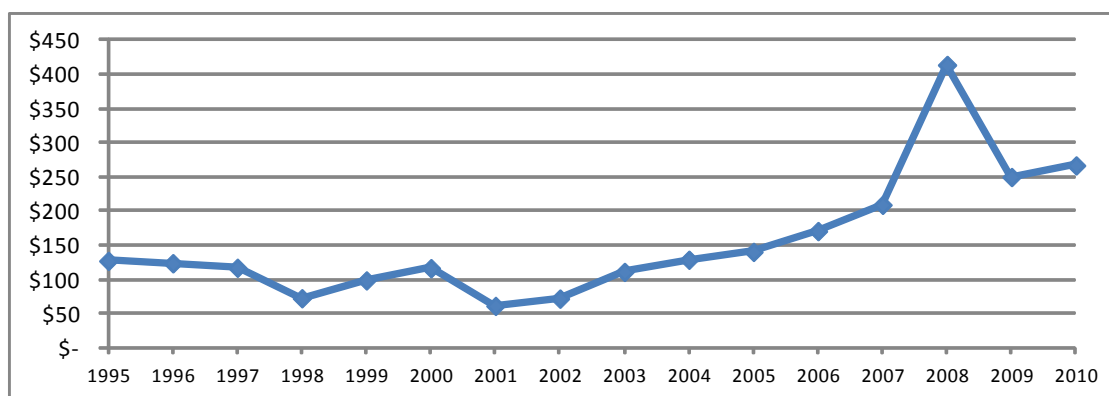

Top 20 Exports from Alberta in 2010 (\$CDN, Millions)

Rank	Description	2010	2009	% Change
1	250300 - SULFUR OF ALL KINDS (EXCLUDING SUBLIMED)	\$ 64.2	\$ 29.6	117%
2	843143 - PARTS OF BORING OR SINKING MACHINERY	\$ 43.0	\$ 9.4	359%
3	020329 - SWINE, CUTS BONELESS - FROZEN	\$ 22.2	\$ 22.4	-1%
4	470321 - CHEMICAL WOODPULP - SODA OR SULPHATE - CONIFEROUS, BLEACHED	\$ 20.7	\$ 19.3	7%
5	843049 - BORING OR SINKING MACHINERY - NOT SELF-PROPELLED	\$ 18.3	\$ 2.8	559%
6	020319 - SWINE, CUTS BONELESS - FRESH OR CHILLED	\$ 10.3	\$ 3.1	239%
7	390190 - POLYMERS OF ETHYLENE NES, IN PRIMARY FORMS	\$ 8.4	\$ 32.6	-74%
8	730890 - STRUCTURES AND PARTS THEREOF - IRON OR STEEL	\$ 6.5	\$ -	N/A
9	847439 - MIXING OR KNEADING MACHINES FOR STONES AND ORES	\$ 3.9	\$ 0.0	64217%
10	847989 - MACHINES, W/ INDIVIDUAL FUNCTIONS, NES	\$ 3.6	\$ 3.7	-3%
11	841391 - PARTS OF PUMPS FOR LIQUIDS	\$ 3.5	\$ 1.9	80%
12	841360 - ROTARY POSITIVE DISPLACEMENT PUMPS NES	\$ 3.3	\$ 2.6	27%
13	852691 - RADIO NAVIGATIONAL AID APPARATUS	\$ 2.5	\$ 1.1	120%
14	730820 - TOWERS AND LATTICE MASTS - IRON OR STEEL	\$ 2.4	\$ -	N/A
15	390120 - POLYETHYLENE - SPECIFIC GRAVITY OF 0.94 OR MORE	\$ 2.0	\$ 1.2	66%
16	848180 - TAPS, COCKS, AND VALVES, NES	\$ 1.9	\$ 1.5	24%
17	732690 - OTHER IRON OR STEEL ARTICLES (EXCLUDING WIRE) NES	\$ 1.7	\$ 4.9	-66%
18	847410 - SORTING OR WASHING MACHINES - FOR STONES AND ORES	\$ 1.6	\$ -	N/A
19	845929 - OTHER DRILLING MACHINES NES - NOT NUMERICALLY CONTROLLED	\$ 1.6	\$ -	N/A
20	841121 - TURBO-PROPELLERS - POWER NOT EXCEEDING 1,100 KW	\$ 1.6	\$ 4.8	-68%
Total Top 20 Exports		\$ 223.1	\$ 141.1	58%
Other Exports		\$ 43.9	\$ 108.9	-60%
Total Alberta Exports		\$ 267.0	\$ 250.0	7%

Top 10 Exports from Canada in 2010 (\$CDN, Millions)

Rank	HS-Description	2010	2009	% Change
1	880240 - AIRCRAFT NES OF AN UNLADEN WEIGHT (MORE THAN 15,000 KG)	\$ 138.3	\$ 173.5	-20%
2	020329 - SWINE, CUTS BONELESS - FROZEN	\$ 101.4	\$ 108.9	-7%
3	843143 - PARTS OF BORING OR SINKING MACHINERY	\$ 74.3	\$ 22.0	238%
4	250300 - SULFUR OF ALL KINDS (EXCLUDING SUBLIMED)	\$ 64.2	\$ 29.6	117%
5	470321 - CHEMICAL WOODPULP - SODA OR SULPHATE - CONIFEROUS, BLEACHED	\$ 53.3	\$ 48.0	11%
6	860210 - RAIL LOCOMOTIVES - POWERED BY DIESEL ENGINE	\$ 51.6	\$ 27.7	86%
7	440710 - LUMBER (THICKNESS >6MM) - CONIFEROUS WOOD	\$ 34.5	\$ 35.6	-3%
8	843390 - PARTS OF HARVESTING, THRESHING AND MOWING MACHINERY	\$ 31.0	\$ 52.0	-40%
9	870410 - DUMPERS DESIGNED FOR OFF-HIGHWAY USE	\$ 28.0	\$ 16.1	74%
10	890392 - MOTORBOATS - OTHER THAN OUTBOARD MOTORBOATS	\$ 23.3	\$ 21.2	10%
Total Top 10 Exports		\$ 599.8	\$ 534.5	12%
Other Exports		\$ 1,004.8	\$ 1,102.2	-9%
Total Canada Exports		\$ 1,604.6	\$ 1,636.7	-2%

Bangladesh

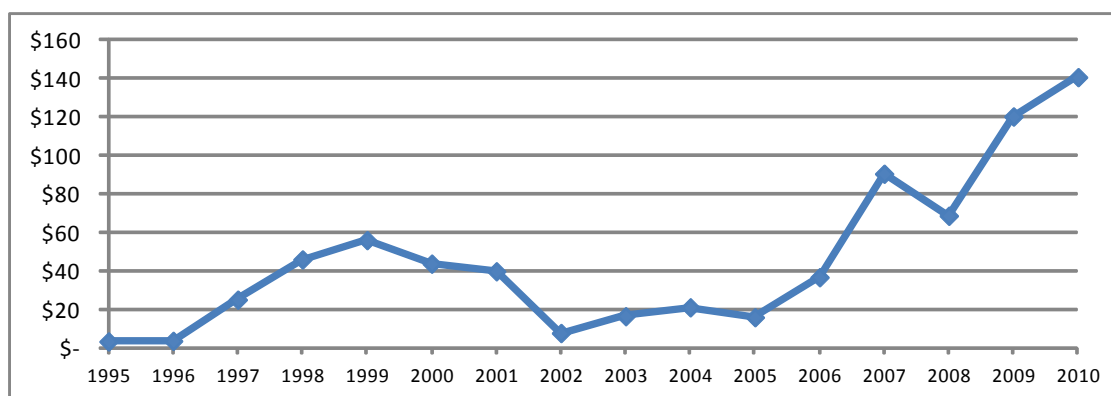

Top 20 Exports from Alberta in 2010 (\$CDN, Millions)

Rank	Description	2010	2009	% Change
1	100190 - NON-DURUM WHEAT	\$ 93.1	\$ 96.9	-4%
2	120510 - RAPE OR COLZA SEEDS - LOW ERUCIC ACID (WHETHER OR NOT BROKEN)	\$ 21.6	\$ 19.2	13%
3	071310 - PEAS - DRIED AND SHELLLED	\$ 14.5	\$ -	N/A
4	720441 - FERROUS WASTE AND SCRAP	\$ 2.0	\$ -	N/A
5	720429 - FERROUS WASTE AND SCRAP - OF ALLOY STEEL (OTHER THAN STAINLESS)	\$ 1.7	\$ 0.3	417%
6	100110 - DURUM WHEAT	\$ 1.6	\$ -	N/A
7	300450 - VITAMINS AND THEIR DERIVATIVES - IN DOSAGE	\$ 1.2	\$ 1.6	-24%
8	470321 - CHEMICAL WOODPULP - SODA OR SULPHATE - CONIFEROUS, BLEACHED	\$ 0.9	\$ -	N/A
9	390190 - POLYMERS OF ETHYLENE NES, IN PRIMARY FORMS	\$ 0.9	\$ 0.5	75%
10	850133 - DC MOTORS, DC GENERATORS - OUTPUT 76-375 kW	\$ 0.7	\$ -	N/A
11	720449 - FERROUS WASTE AND SCRAP - IRON OR STEEL NES	\$ 0.5	\$ -	N/A
12	071340 - LENTILS - DRIED AND SHELLLED	\$ 0.3	\$ 0.4	-15%
13	843049 - BORING OR SINKING MACHINERY - NOT SELF-PROPELLED	\$ 0.3	\$ -	N/A
14	848190 - PARTS OF TAPS, COCKS, VALVES OR OTHER SIMILAR APPLIANCES	\$ 0.2	\$ 0.0	680%
15	853620 - AUTOMATIC CIRCUIT BREAKERS - VOLTAGE NOT EXCEEDING 1,000 VOLTS	\$ 0.1	\$ -	N/A
16	580639 - NARROW WOVEN FABRICS - OTHER TEXTILE MATERIALS NES	\$ 0.1	\$ -	N/A
17	902410 - MACHINES FOR TESTING MECHANICAL PROPERTIES OF METALS	\$ 0.1	\$ -	N/A
18	843143 - PARTS OF BORING OR SINKING MACHINERY	\$ 0.1	\$ 0.5	-79%
19	901580 - SURVEYING, HYDROGRAPHIC, OR GEOPHYSICAL INSTRUMENTS	\$ 0.1	\$ -	N/A
20	902680 - INSTRUMENTS MEASURING OR CHECKING VARIABLES/LIQUIDS OR GASES	\$ 0.1	\$ 0.1	-9%
Total Top 20 Exports		\$ 140.4	\$ 119.6	17%
Other Exports		\$ 0.5	\$ 0.9	-38%
Total Alberta Exports		\$ 140.9	\$ 120.4	17%

Top 10 Exports from Canada in 2010 (\$CDN, Millions)

Rank	HS-Description	2010	2009	% Change
1	100190 - NON-DURUM WHEAT	\$ 282.9	\$ 246.6	15%
2	071310 - PEAS - DRIED AND SHELLLED	\$ 105.0	\$ 132.4	-21%
3	120510 - RAPE OR COLZA SEEDS - LOW ERUCIC ACID (WHETHER OR NOT BROKEN)	\$ 73.8	\$ 54.5	35%
4	071340 - LENTILS - DRIED AND SHELLLED	\$ 52.9	\$ 110.0	-52%
5	721070 - FLAT ROLLED IRON/STEEL >600MM	\$ 11.4	\$ 5.0	129%
6	100110 - DURUM WHEAT	\$ 9.1	\$ -	N/A
7	720918 - FLAT COLD-ROLLED PRODUCTS - IRON/STEEL IN COILS, <0.5MM THICK	\$ 7.8	\$ 2.7	196%
8	721030 - FLAT ROLLEDD IRON/STEEL >600MM, ZINC PLATED	\$ 5.4	\$ 20.2	-73%
9	720917 - FLAT COLD-ROLLED IRON/STEEL >600MM - IN COILS, 0.5-1MM THICK	\$ 4.1	\$ -	N/A
10	720836 - FLAT HOT-ROLLED IRON/STEEL >600MM, IN COILS >10MM THICK	\$ 2.9	\$ 3.1	-6%
Total Top 10 Exports		\$ 555.6	\$ 574.4	-3%
Other Exports		\$ 37.6	\$ 50.9	-26%
Total Canada Exports		\$ 593.2	\$ 625.4	-5%

Belgium

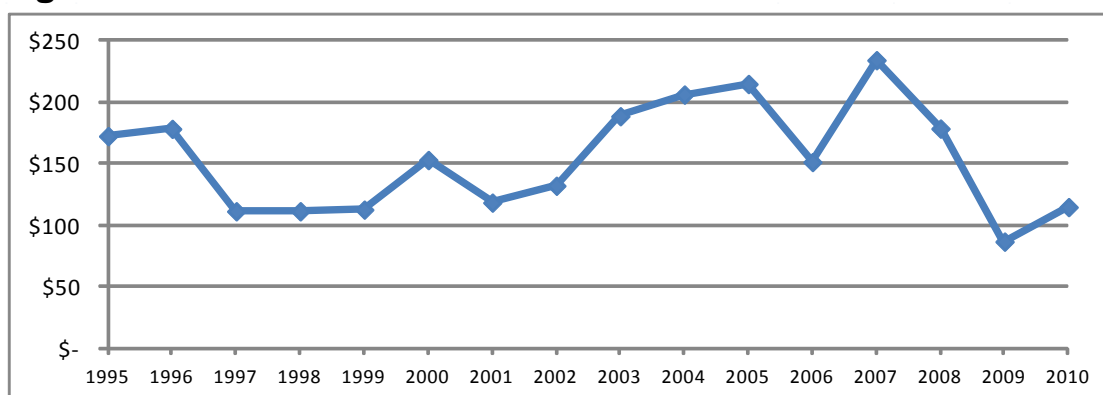

Top 20 Exports from Alberta in 2010 (\$CDN, Millions)

Rank	Description	2010	2009	% Change
1	810520 - COBALT - UNWROUGHT, MATTES AND INTERMEDIATE	\$ 20.5	\$ 15.7	30%
2	750400 - NICKEL - POWDERS AND FLAKES	\$ 19.3	\$ 12.3	57%
3	381519 - SUPPORTED CATALYSTS - WITH COMPOUND NES AS ACTIVE SUBSTANCE	\$ 15.3	\$ 1.4	1008%
4	750210 - NICKEL - UNWROUGHT, NOT ALLOYED	\$ 12.0	\$ -	N/A
5	470500 - SEMI-CHEMICAL WOOD PULP	\$ 10.4	\$ 15.4	-33%
6	100110 - DURUM WHEAT	\$ 6.9	\$ 16.8	-59%
7	020500 - HORSE, ASS, MULE OR HINNY MEAT - FRESH, CHILLED OR FROZEN	\$ 6.1	\$ 2.3	167%
8	100190 - NON-DURUM WHEAT	\$ 5.3	\$ 1.5	243%
9	120400 - LINSEED	\$ 3.7	\$ 2.7	40%
10	390190 - POLYMERS OF ETHYLENE NES, IN PRIMARY FORMS	\$ 3.6	\$ 1.8	97%
11	280300 - CARBON (CARBON BLACKS AND OTHER FORMS OF CARBON NES)	\$ 3.4	\$ 2.5	37%
12	120510 - RAPE OR COLZA SEEDS - LOW ERUCIC ACID (WHETHER OR NOT BROKEN)	\$ 1.2	\$ 0.0	2546%
13	903210 - THERMOSTATS	\$ 1.1	\$ 0.7	45%
14	220720 - ETHYL ALCOHOL AND OTHER SPIRITS - DENATURED, OF ANY STRENGTH	\$ 1.0	\$ 0.9	10%
15	843149 - PARTS OF CRANES, WORK-TRUCKS, AND CONSTRUCTION MACHINERY	\$ 0.9	\$ 0.3	255%
16	310210 - UREA	\$ 0.8	\$ 0.8	6%
17	701990 - OTHER ARTICLES NES - GLASS FIBRES	\$ 0.6	\$ 0.5	11%
18	761290 - ALUMINUM CONTAINERS (EXCL FOR COMPRESSED GAS) < 300L	\$ 0.5	\$ -	N/A
19	901910 - PSYCHOLOGICAL APTITUDE-TESTING APPARATUS	\$ 0.2	\$ 0.2	2%
20	848130 - VALVES - CHECK	\$ 0.2	\$ 0.4	-42%
Total Top 20 Exports		\$ 113.0	\$ 76.3	48%
Other Exports		\$ 1.9	\$ 10.7	-82%
Total Alberta Exports		\$ 115.0	\$ 87.0	32%

Top 10 Exports from Canada in 2010 (\$CDN, Millions)

Rank	HS-Description	2010	2009	% Change
1	710231 - DIAMONDS - NON-INDUSTRIAL - UNWORKED - NOT MOUNTED OR SET	\$ 370.3	\$ 286.9	29%
2	710210 - DIAMONDS - UNSORTED - NOT MOUNTED OR SET	\$ 330.5	\$ 244.8	35%
3	120400 - LINSEED	\$ 140.6	\$ 96.7	45%
4	120100 - SOYA BEANS (WHETHER OR NOT BROKEN)	\$ 82.8	\$ 68.0	22%
5	300490 - MEDICAMENTS NES - IN DOSAGE	\$ 61.4	\$ 45.2	36%
6	260111 - IRON ORES, NOT ROASTED IRON PYRITES - NON-AGGLOMERATED	\$ 45.3	\$ 63.4	-28%
7	260800 - ZINC ORES AND CONCENTRATES	\$ 45.0	\$ 17.9	151%
8	100110 - DURUM WHEAT	\$ 39.8	\$ 86.0	-54%
9	440710 - LUMBER (THICKNESS >6MM) - CONIFEROUS WOOD	\$ 38.6	\$ 40.2	-4%
10	300432 - ADRENAL CORTICAL HORMONES - IN DOSAGE	\$ 31.9	\$ 25.9	23%
Total Top 10 Exports		\$ 1,186.2	\$ 974.9	22%
Other Exports		\$ 905.1	\$ 839.9	8%
Total Canada Exports		\$ 2,091.4	\$ 1,814.8	15%

Brazil

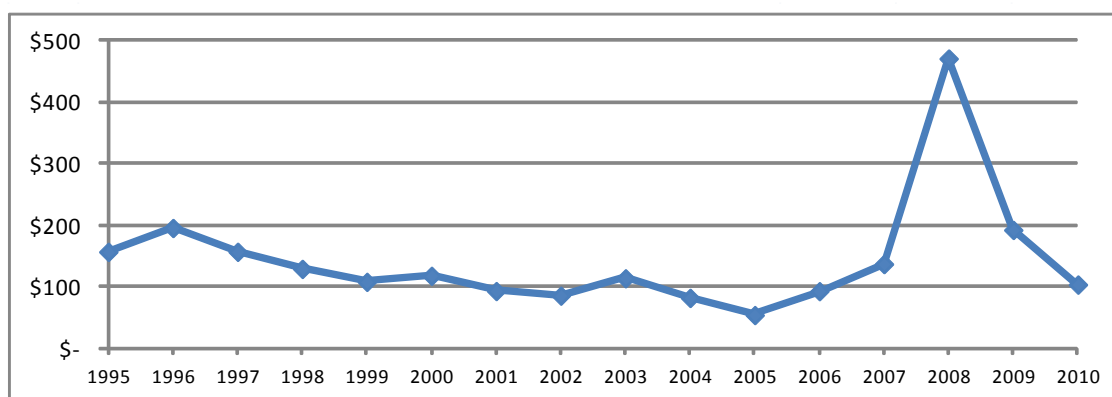

Top 20 Exports from Alberta in 2010 (\$CDN, Millions)

Rank	Description	2010	2009	% Change
1	100190 - NON-DURUM WHEAT	\$ 31.5	\$ 32.0	-1%
2	290531 - ETHYLENE GLYCOL (ETHANEDIOL)	\$ 21.3	\$ 45.2	-53%
3	841121 - TURBO-PROPELLERS - POWER NOT EXCEEDING 1,100 KW	\$ 8.9	\$ 6.2	42%
4	843143 - PARTS OF BORING OR SINKING MACHINERY	\$ 7.0	\$ 34.1	-79%
5	848180 - TAPS, COCKS, AND VALVES, NES	\$ 3.6	\$ 8.1	-56%
6	390110 - POLYETHYLENE - SPECIFIC GRAVITY OF LESS THAN 0.94	\$ 3.2	\$ 0.6	422%
7	051110 - BOVINE SEMEN	\$ 3.1	\$ 2.5	21%
8	390190 - POLYMERS OF ETHYLENE NES, IN PRIMARY FORMS	\$ 3.0	\$ 0.9	249%
9	732690 - OTHER IRON OR STEEL ARTICLES (EXCLUDING WIRE) NES	\$ 1.4	\$ 0.2	553%
10	851762 - MACHINES F R/C/T OR REGE OF VOICE, IMAGES OR DATA	\$ 1.4	\$ 0.0	7882%
11	843149 - PARTS OF CRANES, WORK-TRUCKS, AND CONSTRUCTION MACHINERY	\$ 1.3	\$ 0.0	16621%
12	847989 - MACHINES, W/ INDIVIDUAL FUNCTIONS, NES	\$ 1.3	\$ 0.3	414%
13	902710 - GAS OR SMOKE ANALYSIS APPARATUS	\$ 1.3	\$ 0.5	141%
14	071340 - LENTILS - DRIED AND SHELLD	\$ 1.0	\$ 1.8	-44%
15	848190 - PARTS OF TAPS, COCKS, VALVES OR OTHER SIMILAR APPLIANCES	\$ 0.6	\$ 1.6	-60%
16	842129 - FILTERING OR PURIFYING MACHINERY - FOR OTHER LIQUIDS NES	\$ 0.6	\$ 0.0	1470%
17	841290 - PARTS OF HYDRAULIC AND OTHER POWER ENGINES	\$ 0.6	\$ 0.4	26%
18	110311 - GROATS AND MEAL OF WHEAT	\$ 0.5	\$ 0.2	127%
19	280300 - CARBON (CARBON BLACKS AND OTHER FORMS OF CARBON NES)	\$ 0.5	\$ 0.3	49%
20	100830 - CANARY SEED	\$ 0.4	\$ 0.1	442%
Total Top 20 Exports		\$ 92.4	\$ 135.2	-32%
Other Exports		\$ 11.7	\$ 57.7	-80%
Total Alberta Exports		\$ 104.1	\$ 192.9	-46%

Top 10 Exports from Canada in 2010 (\$CDN, Millions)

Rank	HS-Description	2010	2009	% Change
1	310420 - POTASSIUM CHLORIDE	\$ 465.9	\$ 164.9	182%
2	270112 - BITUMINOUS COAL - NOT AGGLOMERATED	\$ 389.8	\$ 197.9	97%
3	300220 - VACCINES - HUMAN USES	\$ 281.6	\$ 0.8	36614%
4	480100 - NEWSPRINT - IN ROLLS OR SHEETS	\$ 220.7	\$ 184.2	20%
5	100190 - NON-DURUM WHEAT	\$ 95.7	\$ 81.3	18%
6	851712 - TELEPHONES FOR CELLULAR OR OTHER WIRELESS NETWORKS	\$ 87.5	\$ 43.1	103%
7	841111 - TURBO-JETS - THRUST NOT EXCEEDING 25 KN	\$ 61.0	\$ 40.3	51%
8	760120 - UNWROUGHT ALUMINUM - ALLOYED	\$ 38.3	\$ 8.5	352%
9	880230 - AIRPLANES OF AN UNLADEN WEIGHT (2,001 - 15,000 KG)	\$ 29.4	\$ -	N/A
10	841121 - TURBO-PROPELLERS - POWER NOT EXCEEDING 1,100 KW	\$ 27.2	\$ 35.3	-23%
Total Top 10 Exports		\$ 1,697.0	\$ 756.4	124%
Other Exports		\$ 760.0	\$ 716.0	6%
Total Canada Exports		\$ 2,457.0	\$ 1,472.4	67%

Chile

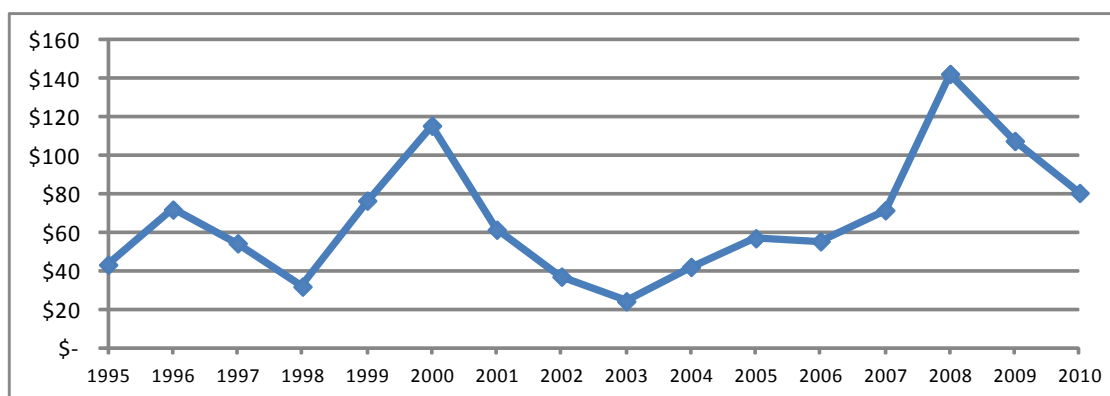

Top 20 Exports from Alberta in 2010 (\$CDN, Millions)

Rank	Description	2010	2009	% Change
1	722830 - BARS AND RODS - NON-STAINLESS STEEL - NOT WORKED THAN HOT ROLLED	\$ 22.1	\$ 16.4	35%
2	390190 - POLYMERS OF ETHYLENE NES, IN PRIMARY FORMS	\$ 20.2	\$ 3.0	577%
3	100190 - NON-DURUM WHEAT	\$ 12.9	\$ 43.2	-70%
4	250300 - SULFUR OF ALL KINDS (EXCLUDING SUBLIMED)	\$ 8.7	\$ 4.3	101%
5	843149 - PARTS OF CRANES, WORK-TRUCKS, AND CONSTRUCTION MACHINERY	\$ 1.7	\$ 0.9	88%
6	843049 - BORING OR SINKING MACHINERY - NOT SELF-PROPELLED	\$ 1.6	\$ -	N/A
7	843143 - PARTS OF BORING OR SINKING MACHINERY	\$ 1.0	\$ 0.7	40%
8	870520 - MOBILE DRILLING DERRICKS	\$ 0.9	\$ -	N/A
9	071340 - LENTILS - DRIED AND SHELLED	\$ 0.7	\$ -	N/A
10	100110 - DURUM WHEAT	\$ 0.6	\$ 0.3	96%
11	100300 - BARLEY	\$ 0.6	\$ -	N/A
12	854449 - ELECTRIC CONDUCTORS, FOR A VOLTAGE NOT EXCEEDING 1,000 V, NES	\$ 0.4	\$ 0.0	3586%
13	902610 - INSTRUMENTS FOR MEASURING FLOW OR LEVEL OF LIQUIDS	\$ 0.4	\$ 0.2	135%
14	071339 - BEANS NES - DRIED AND SHELLED	\$ 0.4	\$ -	N/A
15	842820 - PNEUMATIC ELEVATORS (FOR AGRICULTURAL AND OTHER USES)	\$ 0.4	\$ 1.0	-64%
16	732690 - OTHER IRON OR STEEL ARTICLES (EXCLUDING WIRE) NES	\$ 0.3	\$ 0.1	262%
17	761699 - ALUMINUM - OTHER ARTICLES NES	\$ 0.3	\$ -	N/A
18	902710 - GAS OR SMOKE ANALYSIS APPARATUS	\$ 0.3	\$ 0.2	79%
19	750400 - NICKEL - POWDERS AND FLAKES	\$ 0.3	\$ 0.1	132%
20	841350 - RECIPROCATING POSITIVE DISPLACEMENT PUMPS NES	\$ 0.3	\$ -	N/A
Total Top 20 Exports		\$ 74.2	\$ 70.5	5%
Other Exports		\$ 6.5	\$ 37.3	-83%
Total Alberta Exports		\$ 80.7	\$ 107.7	-25%

Top 10 Exports from Canada in 2010 (\$CDN, Millions)

Rank	HS-Description	2010	2009	% Change
1	270112 - BITUMINOUS COAL - NOT AGGLOMERATED	\$ 51.3	\$ 53.1	-4%
2	100190 - NON-DURUM WHEAT	\$ 39.1	\$ 83.0	-53%
3	392043 - FILM, PLATES, SHEETS, FOIL AND STRIP NES	\$ 24.2	\$ 12.0	102%
4	722830 - BARS AND RODS - NON-STAINLESS STEEL - NOT WORKED THAN HOT ROLLED	\$ 22.1	\$ 16.5	34%
5	843143 - PARTS OF BORING OR SINKING MACHINERY	\$ 21.9	\$ 9.8	123%
6	390190 - POLYMERS OF ETHYLENE NES, IN PRIMARY FORMS	\$ 21.2	\$ 3.4	532%
7	071340 - LENTILS - DRIED AND SHELLED	\$ 17.0	\$ 11.6	47%
8	847490 - MACHINERY PARTS FOR HANDLING STONES AND OTHER MINERALS	\$ 11.2	\$ 19.2	-42%
9	360300 - SAFETY OR DETONATING FUSES; ELECTRIC DETONATORS	\$ 10.8	\$ 7.9	37%
10	820719 - EARTH BORING TOOLS - MATERIAL OTHER THAN CERMETS	\$ 9.4	\$ 3.2	196%
Total Top 10 Exports		\$ 228.1	\$ 219.6	4%
Other Exports		\$ 311.8	\$ 368.5	-15%
Total Canada Exports		\$ 539.9	\$ 588.1	-8%

China

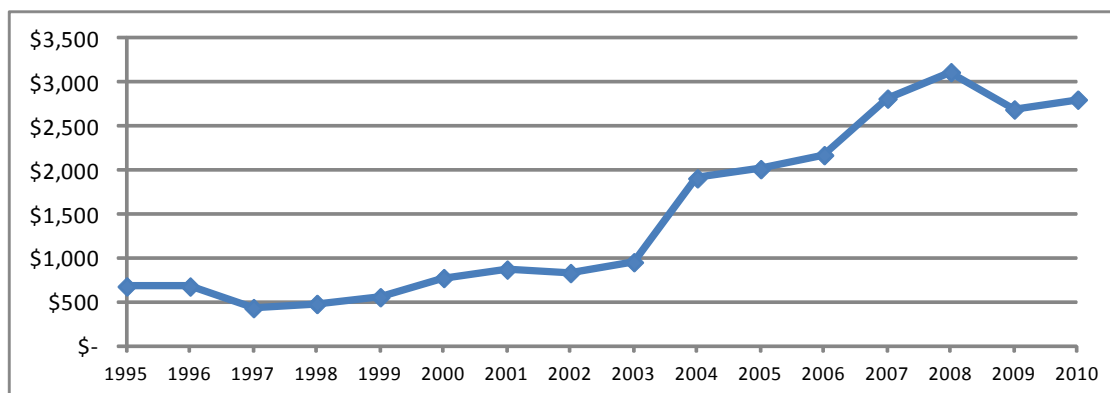

Top 20 Exports from Alberta in 2010 (\$CDN, Millions)

Rank	Description	2010	2009	% Change
1	151411 - RAPE (CANOLA) OR COLZA OIL - LOW ERUCIC ACID - CRUDE	\$ 622.5	\$ 365.9	70%
2	290531 - ETHYLENE GLYCOL (ETHANEDIOL)	\$ 426.2	\$ 336.8	27%
3	750210 - NICKEL - UNWROUGHT, NOT ALLOYED	\$ 249.3	\$ 296.0	-16%
4	120510 - RAPE OR COLZA SEEDS - LOW ERUCIC ACID (WHETHER OR NOT BROKEN)	\$ 200.7	\$ 497.1	-60%
5	250300 - SULFUR OF ALL KINDS (EXCLUDING SUBLIMED)	\$ 178.0	\$ 133.8	33%
6	270900 - CRUDE OIL	\$ 174.9	\$ 144.4	21%
7	270112 - BITUMINOUS COAL - NOT AGGLOMERATED	\$ 163.8	\$ 95.3	72%
8	470329 - NON-CONIFEROUS CHEMICAL WOODPULP	\$ 105.2	\$ 106.8	-1%
9	390190 - POLYMERS OF ETHYLENE NES, IN PRIMARY FORMS	\$ 102.2	\$ 175.1	-42%
10	230641 - CANOIL OIL-CAKE AND OTHER SOLID RESIDUES	\$ 98.5	\$ 1.0	9644%
11	470321 - CHEMICAL WOODPULP - SODA OR SULPHATE - CONIFEROUS, BLEACHED	\$ 94.6	\$ 77.4	22%
12	410150 - BOVINE/EQUINE WHOLE HIDES AND SKINS UNTANNED, PRESERVED > 16KG	\$ 40.4	\$ 37.1	9%
13	470500 - SEMI-CHEMICAL WOOD PULP	\$ 37.8	\$ 47.9	-21%
14	271311 - PETROLEUM COKE - NOT CALCINED	\$ 23.8	\$ 1.9	1141%
15	100300 - BARLEY	\$ 22.5	\$ 46.7	-52%
16	100190 - NON-DURUM WHEAT	\$ 22.4	\$ 13.3	68%
17	847989 - MACHINES, W/ INDIVIDUAL FUNCTIONS, NES	\$ 18.3	\$ 29.9	-39%
18	740400 - COPPER WASTE AND SCRAP	\$ 16.7	\$ 9.5	75%
19	843143 - PARTS OF BORING OR SINKING MACHINERY	\$ 12.5	\$ 11.0	13%
20	720441 - FERROUS WASTE AND SCRAP	\$ 9.3	\$ 8.6	9%
Total Top 20 Exports		\$ 2,619.5	\$ 2,435.3	8%
Other Exports		\$ 185.0	\$ 257.9	-28%
Total Alberta Exports		\$ 2,804.6	\$ 2,693.2	4%

Top 10 Exports from Canada in 2010 (\$CDN, Millions)

Rank	HS-Description	2010	2009	% Change
1	470321 - CHEMICAL WOODPULP - SODA OR SULPHATE - CONIFEROUS, BLEACHED	\$ 1,072.7	\$ 675.5	59%
2	270112 - BITUMINOUS COAL - NOT AGGLOMERATED	\$ 997.3	\$ 655.4	52%
3	151411 - RAPE (CANOLA) OR COLZA OIL - LOW ERUCIC ACID - CRUDE	\$ 899.1	\$ 392.0	129%
4	120510 - RAPE OR COLZA SEEDS - LOW ERUCIC ACID (WHETHER OR NOT BROKEN)	\$ 684.8	\$ 1,410.2	-51%
5	440710 - LUMBER (THICKNESS >6MM) - CONIFEROUS WOOD	\$ 677.4	\$ 319.0	112%
6	750210 - NICKEL - UNWROUGHT, NOT ALLOYED	\$ 655.8	\$ 599.4	9%
7	470500 - SEMI-CHEMICAL WOOD PULP	\$ 567.1	\$ 402.5	41%
8	260300 - COPPER ORES AND CONCENTRATES	\$ 476.5	\$ 298.0	60%
9	260112 - IRON ORES AND CONCENTRATES, NOT OASTED IRON PYRITES	\$ 471.6	\$ 584.8	-19%
10	290531 - ETHYLENE GLYCOL (ETHANEDIOL)	\$ 426.2	\$ 351.6	21%
Total Top 10 Exports		\$ 6,928.4	\$ 5,688.4	22%
Other Exports		\$ 5,951.5	\$ 5,247.8	13%
Total Canada Exports		\$ 12,879.9	\$ 10,936.2	18%

Colombia

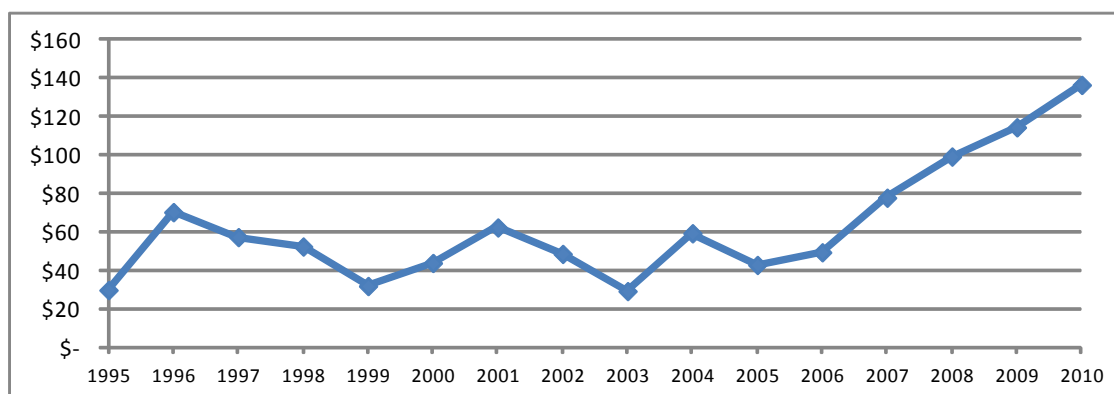

Top 20 Exports from Alberta in 2010 (\$CDN, Millions)

Rank	Description	2010	2009	% Change
1	100190 - NON-DURUM WHEAT	\$ 44.9	\$ 46.8	-4%
2	843143 - PARTS OF BORING OR SINKING MACHINERY	\$ 28.8	\$ 8.1	257%
3	870590 - MOTOR VEHICLES - SPECIAL (NON-TRANSPORT) PURPOSE NES	\$ 6.1	\$ 2.3	170%
4	100300 - BARLEY	\$ 5.2	\$ 8.5	-39%
5	842890 - LIFTING, HANDLING, LOADING OR UNLOADING MACHINERY, NES	\$ 4.8	\$ -	N/A
6	843131 - PARTS OF LIFTS, SKIP HOIST OR ESCALATORS	\$ 4.1	\$ -	N/A
7	841391 - PARTS OF PUMPS FOR LIQUIDS	\$ 3.5	\$ 8.8	-61%
8	151419 - RAPE (CANOLA) OR COLZA OIL - LOW ERUCIC ACID - NOT CRUDE	\$ 3.0	\$ 3.0	2%
9	841350 - RECIPROCATING POSITIVE DISPLACEMENT PUMPS NES	\$ 2.3	\$ -	N/A
10	151710 - MARGARINE (EXCLUDING LIQUID MARGARINE)	\$ 2.2	\$ 1.7	26%
11	382490 - CHEMICAL PRODUCTS AND PREPARATIONS, NES	\$ 2.1	\$ -	N/A
12	847989 - MACHINES, W/ INDIVIDUAL FUNCTIONS, NES	\$ 2.0	\$ 0.4	348%
13	841490 - VACUUM PUMP, COMPRESSOR, AND FAN PARTS	\$ 1.8	\$ 0.1	2042%
14	390190 - POLYMERS OF ETHYLENE NES, IN PRIMARY FORMS	\$ 1.7	\$ 1.1	55%
15	730810 - BRIDGES AND BRIDGE SECTIONS - IRON OR STEEL	\$ 1.4	\$ -	N/A
16	732690 - OTHER IRON OR STEEL ARTICLES (EXCLUDING WIRE) NES	\$ 1.4	\$ 1.7	-20%
17	841360 - ROTARY POSITIVE DISPLACEMENT PUMPS NES	\$ 1.2	\$ 0.6	90%
18	841121 - TURBO-PROPELLERS - POWER NOT EXCEEDING 1,100 KW	\$ 1.2	\$ 1.3	-9%
19	848180 - TAPS, COCKS, AND VALVES, NES	\$ 1.1	\$ 0.5	115%
20	401693 - GASKETS, WASHERS AND OTHER SEALS OF VULCANIZED RUBBER	\$ 1.0	\$ 0.1	827%
Total Top 20 Exports		\$ 119.8	\$ 85.1	41%
Other Exports		\$ 16.8	\$ 29.4	-43%
Total Alberta Exports		\$ 136.6	\$ 114.6	19%

Top 10 Exports from Canada in 2010 (\$CDN, Millions)

Rank	HS-Description	2010	2009	% Change
1	100190 - NON-DURUM WHEAT	\$ 127.8	\$ 119.2	7%
2	071340 - LENTILS - DRIED AND SHELLD	\$ 61.5	\$ 46.6	32%
3	310420 - POTASSIUM CHLORIDE	\$ 36.4	\$ 20.7	76%
4	843143 - PARTS OF BORING OR SINKING MACHINERY	\$ 31.7	\$ 10.0	216%
5	480100 - NEWSPRINT - IN ROLLS OR SHEETS	\$ 30.8	\$ 40.9	-25%
6	100300 - BARLEY	\$ 23.1	\$ 25.7	-10%
7	740811 - REFINED COPPER WIRE- CROSS SECTIONAL DIMENSION>6MM	\$ 14.1	\$ 25.6	-45%
8	071310 - PEAS - DRIED AND SHELLD	\$ 10.2	\$ 14.1	-28%
9	100830 - CANARY SEED	\$ 7.8	\$ 6.4	22%
10	480261 - FINE PAPER ROLLS >10% FIBRES BY MECH /CHEM-MEC	\$ 7.1	\$ 9.1	-21%
Total Top 10 Exports		\$ 350.6	\$ 318.2	10%
Other Exports		\$ 265.5	\$ 260.3	2%
Total Canada Exports		\$ 616.1	\$ 578.5	6%

Cuba

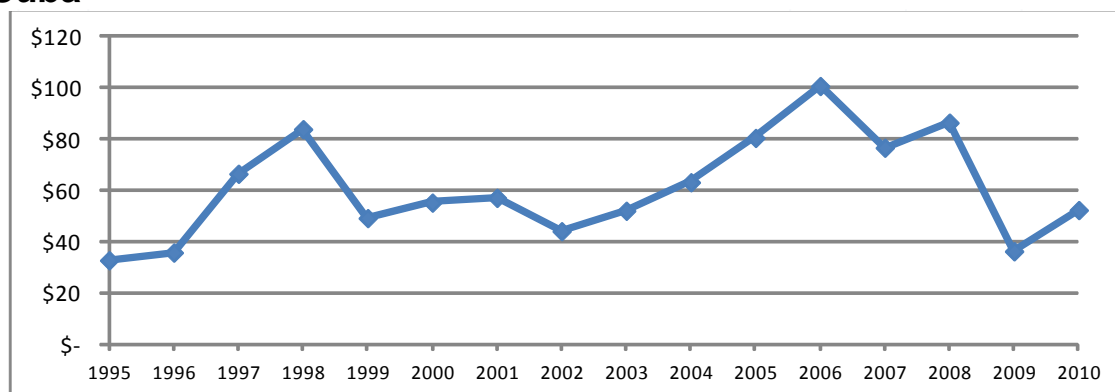

Top 20 Exports from Alberta in 2010 (\$CDN, Millions)

Rank	Description	2010	2009	% Change
1	100190 - NON-DURUM WHEAT	\$ 16.7	\$ 18.8	-11%
2	843143 - PARTS OF BORING OR SINKING MACHINERY	\$ 3.5	\$ 2.3	51%
3	020230 - BOVINE, CUTS BONELESS - FROZEN	\$ 2.9	\$ 0.1	2031%
4	841391 - PARTS OF PUMPS FOR LIQUIDS	\$ 1.9	\$ 0.8	127%
5	381190 - PREPARED ADDITIVES FOR MINERAL OILS AND SIMILAR LIQUIDS, NES	\$ 1.9	\$ 0.1	1145%
6	841381 - EJECTOR PUMPS AND OTHER PUMPS NES	\$ 1.4	\$ 0.3	328%
7	732690 - OTHER IRON OR STEEL ARTICLES (EXCLUDING WIRE) NES	\$ 1.4	\$ 0.3	347%
8	820750 - INTERCHANGEABLE DRILLING TOOLS NOT FOR ROCK AND PARTS	\$ 1.3	\$ 0.0	54131%
9	841290 - PARTS OF HYDRAULIC AND OTHER POWER ENGINES	\$ 1.2	\$ 1.5	-19%
10	020220 - BOVINE, CUTS WITH BONE IN - FROZEN	\$ 1.1	\$ 0.1	1272%
11	340290 - WASHING AND CLEANING PREPARATIONS, NES	\$ 1.1	\$ 0.4	188%
12	902580 - HYDROMETERS, HYGROMETERS AND PSYCHROMETERS	\$ 0.9	\$ -	N/A
13	820719 - EARTH BORING TOOLS - MATERIAL OTHER THAN CERMETS	\$ 0.7	\$ 0.7	7%
14	820510 - DRILLING, THREADING OR TAPPING HAND TOOLS	\$ 0.7	\$ 0.0	2533744%
15	293100 - OTHER ORGANO-INORGANIC COMPOUNDS	\$ 0.6	\$ 0.2	168%
16	730791 - FLANGES - IRON OR STEEL NES	\$ 0.6	\$ 0.0	4998%
17	850132 - DC MOTORS, DC GENERATORS - OUTPUT 751 W-75 kW	\$ 0.5	\$ -	N/A
18	848180 - TAPS, COCKS, AND VALVES, NES	\$ 0.5	\$ 0.1	532%
19	903289 - AUTOMATIC REGULATING OR CONTROLLING INSTRUMENTS NES	\$ 0.5	\$ 0.0	14419%
20	730799 - OTHER PIPE OR TUBE FITTINGS - IRON OR STEEL NES	\$ 0.5	\$ 0.2	197%
Total Top 20 Exports		\$ 39.7	\$ 26.0	52%
Other Exports		\$ 12.8	\$ 10.4	23%
Total Alberta Exports		\$ 52.5	\$ 36.4	44%

Top 10 Exports from Canada in 2010 (\$CDN, Millions)

Rank	HS-Description	2010	2009	% Change
1	100190 - NON-DURUM WHEAT	\$ 50.7	\$ 48.0	6%
2	280200 - SULFUR (SUBLIMED, PRECIPITATED OR COLLOIDAL)	\$ 32.4	\$ 13.7	137%
3	071310 - PEAS - DRIED AND SHELLLED	\$ 20.5	\$ 9.8	108%
4	310420 - POTASSIUM CHLORIDE	\$ 18.3	\$ 7.8	135%
5	740811 - REFINED COPPER WIRE- CROSS SECTIONAL DIMENSION>6MM	\$ 7.6	\$ 2.8	170%
6	847160 - INPUT OR OUTPUT UNITS	\$ 7.4	\$ 1.5	388%
7	020230 - BOVINE, CUTS BONELESS - FROZEN	\$ 6.0	\$ 1.4	330%
8	630900 - WORN CLOTHING AND OTHER WORN TEXTILE ARTICLES	\$ 5.9	\$ 9.3	-37%
9	843143 - PARTS OF BORING OR SINKING MACHINERY	\$ 5.7	\$ 2.8	106%
10	STORAGE/INPUT/OUTPUT UNITS	\$ 5.7	\$ 0.0	15186%
Total Top 10 Exports		\$ 160.1	\$ 97.1	65%
Other Exports		\$ 147.7	\$ 153.8	-4%
Total Canada Exports		\$ 307.8	\$ 250.9	23%

Ecuador

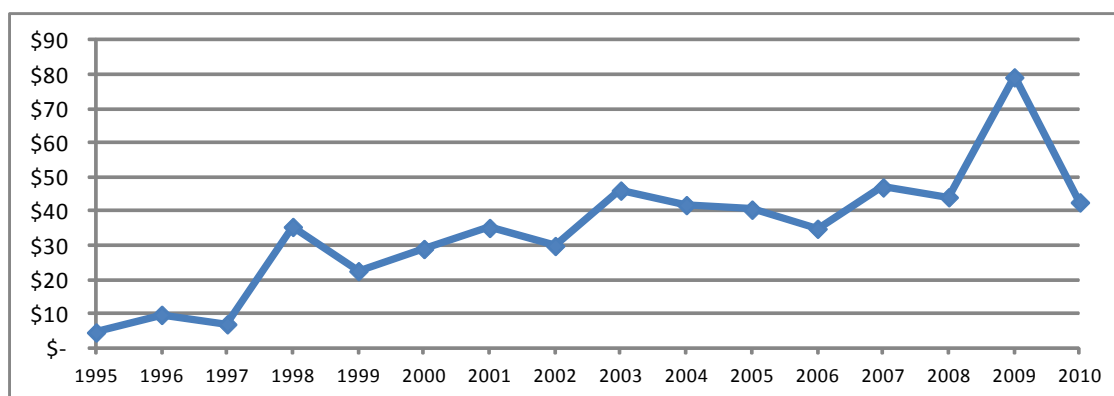

Top 20 Exports from Alberta in 2010 (\$CDN, Millions)

Rank	Description	2010	2009	% Change
1	100190 - NON-DURUM WHEAT	\$ 31.2	\$ 38.2	-18%
2	110710 - MALT - NOT ROASTED	\$ 5.7	\$ 4.9	16%
3	843143 - PARTS OF BORING OR SINKING MACHINERY	\$ 1.2	\$ 2.0	-37%
4	100300 - BARLEY	\$ 0.6	\$ 1.4	-57%
5	841290 - PARTS OF HYDRAULIC AND OTHER POWER ENGINES	\$ 0.4	\$ 0.3	53%
6	761090 - ALUMINUM STRUCTURES AND PARTS (NOT DOORS, WINDOWS)	\$ 0.3	\$ -	N/A
7	848130 - VALVES - CHECK	\$ 0.3	\$ 0.1	157%
8	100110 - DURUM WHEAT	\$ 0.3	\$ 0.9	-72%
9	848180 - TAPS, COCKS, AND VALVES, NES	\$ 0.2	\$ 0.2	41%
10	847989 - MACHINES, W/ INDIVIDUAL FUNCTIONS, NES	\$ 0.2	\$ 0.2	10%
11	732690 - OTHER IRON OR STEEL ARTICLES (EXCLUDING WIRE) NES	\$ 0.2	\$ 0.1	209%
12	841990 - MATERIAL HEAT TREATMENT MACHINERY AND PARTS	\$ 0.2	\$ -	N/A
13	848310 - TRANSMISSION AND CAM SHAFTS AND CRANKS	\$ 0.1	\$ 0.1	110%
14	841370 - CENTRIFUGAL PUMPS NES	\$ 0.1	\$ -	N/A
15	390110 - POLYETHYLENE - SPECIFIC GRAVITY OF LESS THAN 0.94	\$ 0.1	\$ 0.0	239%
16	401693 - GASKETS, WASHERS AND OTHER SEALS OF VULCANIZED RUBBER	\$ 0.1	\$ 0.1	27%
17	853590 - SWITCHING OR CONNECTING ELECTRIC CIRCUIT APPARATUS >1,000 V	\$ 0.1	\$ 0.1	26%
18	853540 - VOLTAGE LIMITERS AND SURGE SUPPRESSORS >1,000 V	\$ 0.1	\$ -	N/A
19	841229 - HYDRAULIC POWER ENGINES AND MOTORS - (CYLINDERS)	\$ 0.1	\$ 0.1	-18%
20	852560 - TRANSMISSION APPARATUS INCORPORATING RECEPTION APPARATUS	\$ 0.1	\$ -	N/A
Total Top 20 Exports		\$ 41.6	\$ 48.5	-14%
Other Exports		\$ 1.0	\$ 30.6	-97%
Total Alberta Exports		\$ 42.6	\$ 79.2	-46%

Top 10 Exports from Canada in 2010 (\$CDN, Millions)

Rank	HS-Description	2010	2009	% Change
1	100190 - NON-DURUM WHEAT	\$ 94.8	\$ 97.2	-2%
2	271019 - PETROLEUM OILS O/T CRUDE, O/T LIGHT, AND PREPARATIONS	\$ 32.0	\$ 21.8	47%
3	480100 - NEWSPRINT - IN ROLLS OR SHEETS	\$ 15.7	\$ 12.9	21%
4	071340 - LENTILS - DRIED AND SHELLS	\$ 14.9	\$ 13.2	13%
5	720711 - SEMI-FINISHED IRON/STEEL PRODUCTS (<0.25% CARBON)	\$ 9.5	\$ -	N/A
6	110710 - MALT - NOT ROASTED	\$ 6.3	\$ 4.9	28%
7	480511 - SEMI-CHEMICAL FLUTING PAPER - IN ROLLS/SHEETS	\$ 5.7	\$ 6.4	-11%
8	760511 - ALUMINUM WIRE - NOT ALLOYED- CROSS SECTION >7MM	\$ 5.0	\$ 0.1	4967%
9	310420 - POTASSIUM CHLORIDE	\$ 4.7	\$ -	N/A
10	847170 - STORAGE UNITS FOR COMPUTERS AND DATA PROCESSING MACHINES	\$ 4.0	\$ 1.7	134%
Total Top 10 Exports		\$ 192.5	\$ 158.2	22%
Other Exports		\$ 64.7	\$ 100.1	-35%
Total Canada Exports		\$ 257.2	\$ 258.3	0%

Egypt

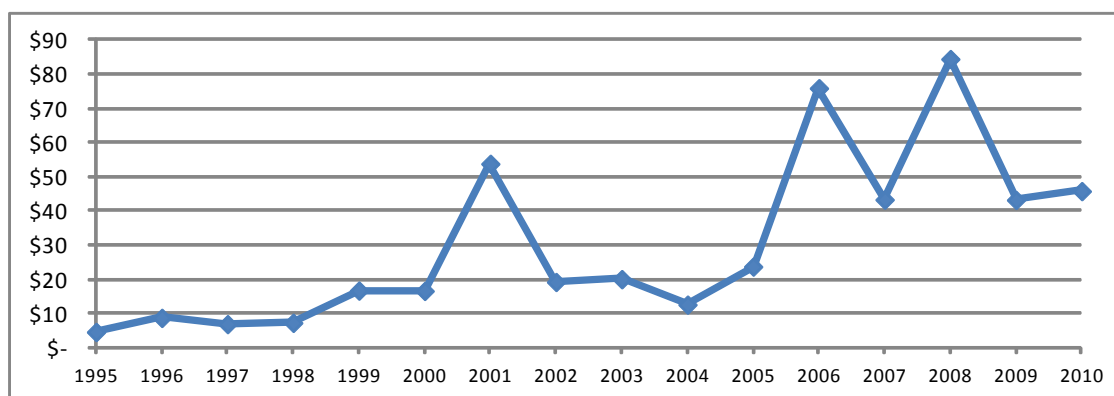

Top 20 Exports from Alberta in 2010 (\$CDN, Millions)

Rank	Description	2010	2009	% Change
1	100190 - NON-DURUM WHEAT	\$ 25.0	\$ 15.2	65%
2	843143 - PARTS OF BORING OR SINKING MACHINERY	\$ 5.0	\$ 5.5	-9%
3	020230 - BOVINE, CUTS BONELESS - FROZEN	\$ 2.1	\$ 0.1	1564%
4	841391 - PARTS OF PUMPS FOR LIQUIDS	\$ 1.3	\$ 0.2	632%
5	847989 - MACHINES, W/ INDIVIDUAL FUNCTIONS, NES	\$ 1.2	\$ 2.3	-49%
6	040490 - PRODUCTS CONSISTING OF NATURAL MILK CONSTITUENTS	\$ 1.0	\$ -	N/A
7	843139 - PARTS OF LIFTING, HANDLING, LOADING OR UNLOADING MACHINERY, NES	\$ 0.9	\$ 0.2	339%
8	730719 - TUBE OR PIPE FITTINGS - CAST IRON NES	\$ 0.8	\$ -	N/A
9	842890 - LIFTING, HANDLING, LOADING OR UNLOADING MACHINERY, NES	\$ 0.8	\$ 0.4	104%
10	848130 - VALVES - CHECK	\$ 0.6	\$ 0.4	64%
11	732690 - OTHER IRON OR STEEL ARTICLES (EXCLUDING WIRE) NES	\$ 0.5	\$ 0.3	109%
12	410150 - BOVINE/EQUINE WHOLE HIDES AND SKINS UNTANNED, PRESERVED > 16KG	\$ 0.5	\$ -	N/A
13	841290 - PARTS OF HYDRAULIC AND OTHER POWER ENGINES	\$ 0.5	\$ 0.4	18%
14	848180 - TAPS, COCKS, AND VALVES, NES	\$ 0.3	\$ 0.8	-58%
15	902620 - INSTRUMENTS FOR MEASURING OR CHECKING PRESSURE	\$ 0.3	\$ 0.6	-50%
16	841229 - HYDRAULIC POWER ENGINES AND MOTORS - (CYLINDERS)	\$ 0.3	\$ 0.2	58%
17	071340 - LENTILS - DRIED AND SHELLLED	\$ 0.2	\$ 0.4	-44%
18	854442 - ELECTRIC CONDUCTORS, VOLTAGE <= 1,000 V, FITTED WITH CONNECTORS	\$ 0.2	\$ 0.0	6077%
19	841370 - CENTRIFUGAL PUMPS NES	\$ 0.2	\$ 0.7	-69%
20	848190 - PARTS OF TAPS, COCKS, VALVES OR OTHER SIMILAR APPLIANCES	\$ 0.2	\$ 0.3	-34%
Total Top 20 Exports		\$ 41.9	\$ 27.8	51%
Other Exports		\$ 3.9	\$ 15.4	-75%
Total Alberta Exports		\$ 45.8	\$ 43.2	6%

Top 10 Exports from Canada in 2010 (\$CDN, Millions)

Rank	HS-Description	2010	2009	% Change
1	100190 - NON-DURUM WHEAT	\$ 94.8	\$ 97.2	-2%
2	271019 - PETROLEUM OILS O/T CRUDE, O/T LIGHT, AND PREPARATIONS	\$ 32.0	\$ 21.8	47%
3	480100 - NEWSPRINT - IN ROLLS OR SHEETS	\$ 15.7	\$ 12.9	21%
4	071340 - LENTILS - DRIED AND SHELLLED	\$ 14.9	\$ 13.2	13%
5	720711 - SEMI-FINISHED IRON/STEEL PRODUCTS (<0.25% CARBON)	\$ 9.5	\$ -	N/A
6	110710 - MALT - NOT ROASTED	\$ 6.3	\$ 4.9	28%
7	480511 - SEMI-CHEMICAL FLUTING PAPER - IN ROLLS/SHEETS	\$ 5.7	\$ 6.4	-11%
8	760511 - ALUMINUM WIRE - NOT ALLOYED- CROSS SECTION > 7MM	\$ 5.0	\$ 0.1	4967%
9	310420 - POTASSIUM CHLORIDE	\$ 4.7	\$ -	N/A
10	847170 - STORAGE UNITS FOR COMPUTERS AND DATA PROCESSING MACHINES	\$ 4.0	\$ 1.7	134%
Total Top 10 Exports		\$ 192.5	\$ 158.2	22%
Other Exports		\$ 64.7	\$ 100.1	-35%
Total Canada Exports		\$ 257.2	\$ 258.3	0%

France

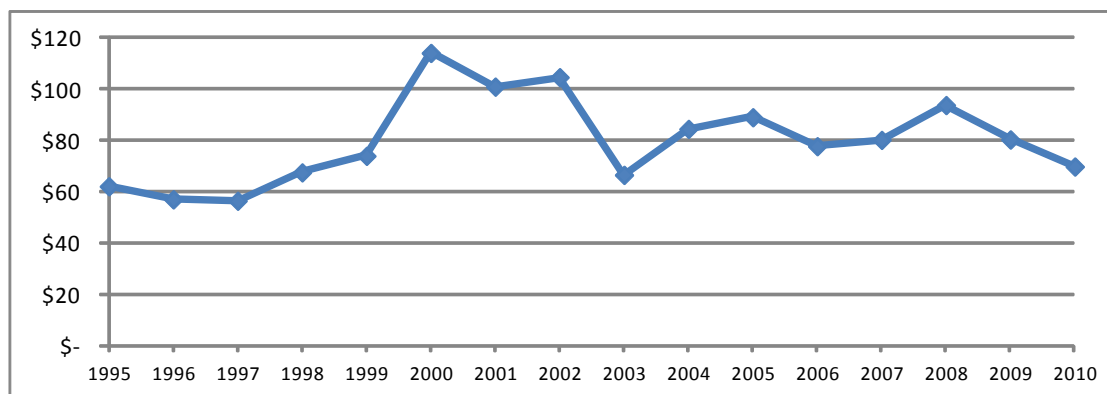

Top 20 Exports from Alberta in 2010 (\$CDN, Millions)

Rank	Description	2010	2009	% Change
1	841121 - TURBO-PROPELLERS - POWER NOT EXCEEDING 1,100 KW	\$ 19.6	\$ 24.4	-19%
2	020500 - HORSE, ASS, MULE OR HINNY MEAT - FRESH, CHILLED OR FROZEN	\$ 14.9	\$ 22.4	-33%
3	470500 - SEMI-CHEMICAL WOOD PULP	\$ 6.7	\$ 4.6	47%
4	220720 - ETHYL ALCOHOL AND OTHER SPIRITS - DENATURED, OF ANY STRENGTH	\$ 5.2	\$ 5.4	-4%
5	852691 - RADIO NAVIGATIONAL AID APPARATUS	\$ 2.4	\$ 1.8	32%
6	280300 - CARBON (CARBON BLACKS AND OTHER FORMS OF CARBON NES)	\$ 2.2	\$ 1.9	16%
7	847990 - PARTS OF MACHINES, W/ INDIVIDUAL FUNCTIONS	\$ 1.5	\$ 1.1	43%
8	020230 - BOVINE, CUTS BONELESS - FROZEN	\$ 1.5	\$ 0.9	70%
9	230910 - DOG OR CAT FOOD PUT UP FOR RETAIL SALE	\$ 1.3	\$ 0.4	237%
10	020130 - BOVINE, CUTS BONELESS - FRESH OR CHILLED	\$ 0.9	\$ 2.6	-64%
11	844332 - OTHER PRINTING MACHINES, ABLE TO CONNECT TO AN ADPM OR NETWORK	\$ 0.8	\$ 0.5	73%
12	843041 - BORING OR SINKING MACHINERY NES - SELF-PROPELLED	\$ 0.7	\$ 1.3	-44%
13	848180 - TAPS, COCKS, AND VALVES, NES	\$ 0.7	\$ 0.2	206%
14	903289 - AUTOMATIC REGULATING OR CONTROLLING INSTRUMENTS NES	\$ 0.6	\$ 0.0	1553%
15	851190 - ELECTRICAL IGNITION FOR INTERNAL COMBUSTION ENGINES PARTS	\$ 0.6	\$ 0.0	2009%
16	848140 - VALVES - SAFETY OR RELIEF	\$ 0.5	\$ 0.2	171%
17	470321 - CHEMICAL WOODPULP - SODA OR SULPHATE - CONIFEROUS, BLEACHED	\$ 0.5	\$ 0.4	34%
18	902710 - GAS OR SMOKE ANALYSIS APPARATUS	\$ 0.5	\$ 0.4	36%
19	847431 - CONCRETE OR MORTAR MIXERS	\$ 0.5	\$ 0.1	322%
20	841391 - PARTS OF PUMPS FOR LIQUIDS	\$ 0.5	\$ 0.4	7%
Total Top 20 Exports		\$ 62.2	\$ 69.0	-10%
Other Exports		\$ 7.8	\$ 11.6	-32%
Total Alberta Exports		\$ 70.0	\$ 80.5	-13%

Top 10 Exports from Canada in 2010 (\$CDN, Millions)

Rank	HS-Description	2010	2009	% Change
1	260111 - IRON ORES NOT ROASTED IRON PYRITES - NON-AGGLOMERATED	\$ 140.5	\$ 158.4	-11%
2	260112 - IRON ORES AND CONCENTRATES, NOT OASTED IRON PYRITES	\$ 127.5	\$ 156.9	-19%
3	300220 - VACCINES - HUMAN USES	\$ 121.4	\$ 150.0	-19%
4	841122 - TURBO-PROPELLERS - POWER EXCEEDING 1,100 KW	\$ 106.3	\$ 150.5	-29%
5	880330 - PARTS OF AIRPLANES OR HELICOPTERS NES	\$ 106.1	\$ 124.3	-15%
6	841112 - TURBO-JETS - THRUST EXCEEDING 25 KN	\$ 99.2	\$ 161.2	-38%
7	880320 - UNDER-CARRIAGES AND PARTS THEREOF - FOR AIRCRAFTS	\$ 85.4	\$ 76.6	11%
8	848350 - FLYWHEELS AND PULLEYS (INCLUDING PULLEY BLOCKS)	\$ 49.3	\$ 44.9	10%
9	470321 - CHEMICAL WOODPULP - SODA OR SULPHATE - CONIFEROUS, BLEACHED	\$ 47.2	\$ 30.2	56%
10	760120 - UNWROUGHT ALUMINUM - ALLOYED	\$ 45.7	\$ 7.3	524%
Total Top 10 Exports		\$ 928.4	\$ 1,060.3	-12%
Other Exports		\$ 1,146.6	\$ 1,364.7	-16%
Total Canada Exports		\$ 2,075.1	\$ 2,425.0	-14%

Germany

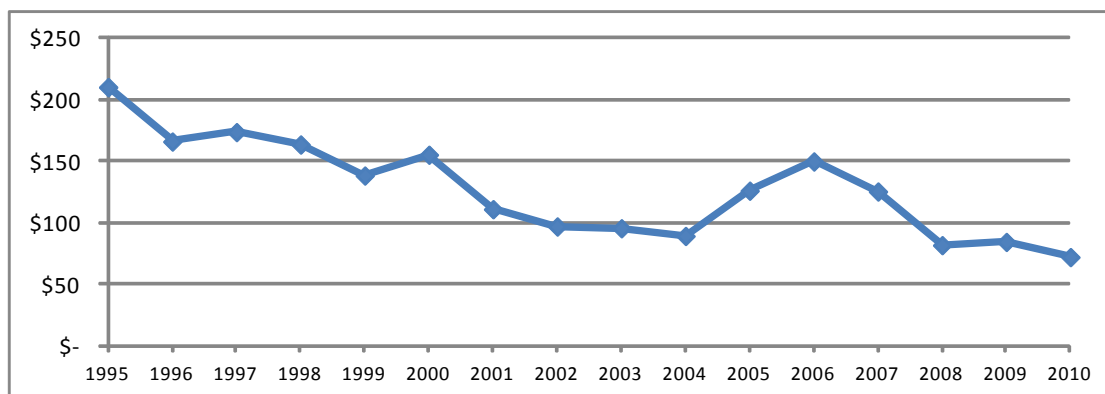

Top 20 Exports from Alberta in 2010 (\$CDN, Millions)

Rank	Description	2010	2009	% Change
1	270112 - BITUMINOUS COAL - NOT AGGLOMERATED	\$ 21.1	\$ 17.5	21%
2	230910 - DOG OR CAT FOOD PUT UP FOR RETAIL SALE	\$ 4.8	\$ 2.7	75%
3	870899 - MOTOR VEHICLE PARTS, NES	\$ 4.7	\$ 5.5	-14%
4	280300 - CARBON (CARBON BLACKS AND OTHER FORMS OF CARBON NES)	\$ 4.0	\$ 1.7	137%
5	750400 - NICKEL - POWDERS AND FLAKES	\$ 3.7	\$ 4.2	-13%
6	381512 - SUPPORTED CATALYSTS - WITH PRECIOUS METALS AND COMPOUNDS	\$ 2.4	\$ -	N/A
7	130219 - VEGETABLE SAPS AND EXTRACTS EXCL EXTRACTED OLEORESINS	\$ 1.6	\$ 0.6	143%
8	760310 - ALUMINUM POWDERS - OF NON-LAMELLAR STRUCTURE	\$ 1.3	\$ 0.8	70%
9	470329 - NON-CONIFEROUS CHEMICAL WOODPULP	\$ 1.2	\$ 1.0	30%
10	040900 - HONEY, NATURAL	\$ 1.2	\$ 0.8	46%
11	293359 - HETEROCYCLIC COMPOUNDS WITH A PYRIMIDINE OR PIPERAZINE RING	\$ 1.1	\$ 1.4	-22%
12	220830 - WHISKIES	\$ 0.9	\$ 0.3	227%
13	847989 - MACHINES, W/ INDIVIDUAL FUNCTIONS, NES	\$ 0.9	\$ 0.5	77%
14	902710 - GAS OR SMOKE ANALYSIS APPARATUS	\$ 0.9	\$ 1.2	-26%
15	848140 - VALVES - SAFETY OR RELIEF	\$ 0.8	\$ 0.1	627%
16	841121 - TURBO-PROPELLERS - POWER NOT EXCEEDING 1,100 KW	\$ 0.8	\$ 1.9	-57%
17	470500 - SEMI-CHEMICAL WOOD PULP	\$ 0.7	\$ 0.7	11%
18	732690 - OTHER IRON OR STEEL ARTICLES (EXCLUDING WIRE) NES	\$ 0.7	\$ 0.3	95%
19	847790 - RUBBER OR PLASTIC WORKING MACHINERY PARTS	\$ 0.6	\$ -	N/A
20	844790 - EMBROIDERY AND TUFTING MACHINES	\$ 0.6	\$ -	N/A
Total Top 20 Exports		\$ 53.9	\$ 41.1	31%
Other Exports		\$ 18.5	\$ 43.5	-58%
Total Alberta Exports		\$ 72.4	\$ 84.7	-15%

Top 10 Exports from Canada in 2010 (\$CDN, Millions)

Rank	HS-Description	2010	2009	% Change
1	260112 - IRON ORES AND CONCENTRATES, NOT OASTED IRON PYRITES	\$ 560.0	\$ 228.8	145%
2	270112 - BITUMINOUS COAL - NOT AGGLOMERATED	\$ 262.2	\$ 114.9	128%
3	880240 - AIRCRAFT NES OF AN UNLADEN WEIGHT (MORE THAN 15,000 KG)	\$ 186.9	\$ 531.2	-65%
4	260111 - IRON ORES NOT ROASTED IRON PYRITES - NON-AGGLOMERATED	\$ 161.7	\$ 235.9	-31%
5	711890 - COIN NES	\$ 151.9	\$ 34.5	341%
6	260300 - COPPER ORES AND CONCENTRATES	\$ 127.4	\$ 84.1	51%
7	284410 - NATURAL URANIUM AND ITS COMPOUNDS	\$ 116.7	\$ 0.4	26482%
8	880230 - AIRPLANES OF AN UNLADEN WEIGHT (2,001 - 15,000 KG)	\$ 68.7	\$ 77.8	-12%
9	120100 - SOYA BEANS (WHETHER OR NOT BROKEN)	\$ 68.6	\$ 39.3	74%
10	300630 - OPACIFYING PREPARATIONS FOR X-RAY EXAMINATIONS	\$ 67.4	\$ 37.1	82%
Total Top 10 Exports		\$ 1,771.4	\$ 1,384.1	28%
Other Exports		\$ 1,826.6	\$ 2,015.9	-9%
Total Canada Exports		\$ 3,598.0	\$ 3,400.0	6%

Ghana

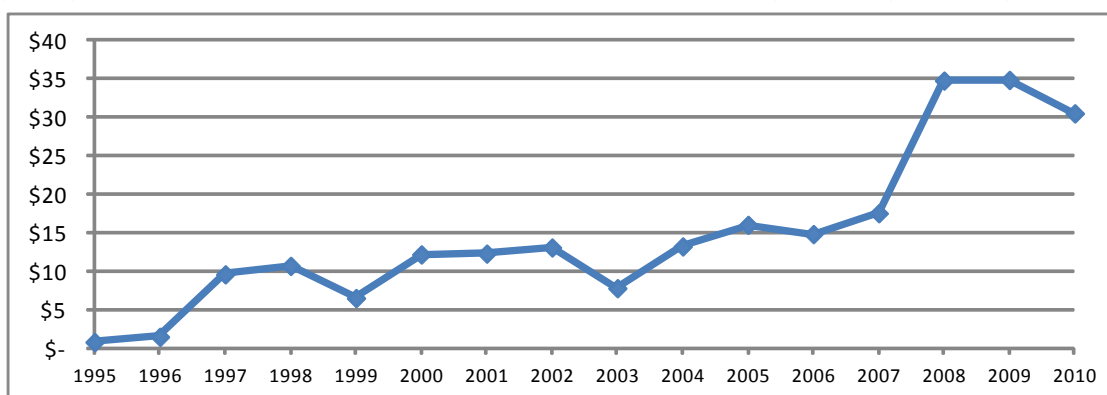

Top 20 Exports from Alberta in 2010 (\$CDN, Millions)

Rank	Description	2010	2009	% Change
1	100190 - NON-DURUM WHEAT	\$ 29.2	\$ 33.9	-14%
2	847989 - MACHINES, W/ INDIVIDUAL FUNCTIONS, NES	\$ 0.2	\$ -	N/A
3	870322 - MOTOR VEHICLES - SPARK IGNITION - CYLINDER CAPACITY 1001-1500 CC	\$ 0.2	\$ 0.3	-33%
4	020714 - CUTS AND OFFALS OF FOWLS OF 'GALLUS DOMESTICUS' - FROZEN	\$ 0.2	\$ 0.1	144%
5	630900 - WORN CLOTHING AND OTHER WORN TEXTILE ARTICLES	\$ 0.2	\$ 0.1	105%
6	902680 - INSTRUMENTS FOR MEASURING VARIABLES OF LIQUIDS OR GASES	\$ 0.1	\$ -	N/A
7	870323 - MOTOR VEHICLES - SPARK IGNITION - CYLINDER CAPACITY 1501-3000 CC	\$ 0.1	\$ 0.2	-61%
8	902620 - INSTRUMENTS FOR MEASURING OR CHECKING PRESSURE	\$ 0.1	\$ -	N/A
9	843143 - PARTS OF BORING OR SINKING MACHINERY	\$ 0.1	\$ 0.0	507%
10	020727 - TURKEYS, DOMESTIC, CUTS AND OFFAL - FROZEN	\$ 0.0	\$ 0.1	-41%
11	940310 - METAL FURNITURE FOR OFFICE USE	\$ 0.0	\$ -	N/A
12	848490 - SETS OF GASKETS AND JOINTS PUT IN POUCHES OR SIMILAR PACKINGS	\$ 0.0	\$ -	N/A
13	902690 - INSTRUMENTS FOR MEASURING VARIABLES OF LIQUIDS OR GASES PARTS	\$ 0.0	\$ -	N/A
14	870324 - MOTOR VEHICLES - SPARK IGNITION - CYLINDER CAPACITY > 3000 CC	\$ 0.0	\$ -	N/A
15	844332 - OTHER PRINTING MACHINES, ABLE TO CONNECT TO AN ADPM OR NETWORK	\$ 0.0	\$ 0.0	-31%
16	310590 - FERTILIZERS NES	\$ 0.0	\$ -	N/A
17	842121 - FILTERING OR PURIFYING MACHINERY AND APPARATUS - FOR WATER	\$ 0.0	\$ -	N/A
18	382490 - CHEMICAL PRODUCTS AND PREPARATIONS, NES	\$ 0.0	\$ 0.0	258%
19	870829 - PARTS AND ACCESSORIES OF MOTOR VEHICLE BODIES NES	\$ 0.0	\$ -	N/A
20	870810 - BUMPERS AND PARTS THEREOF	\$ 0.0	\$ -	N/A
Total Top 20 Exports		\$ 30.4	\$ 34.6	-12%
Other Exports		\$ 0.1	\$ 0.3	-55%
Total Alberta Exports		\$ 30.6	\$ 34.9	-12%

Top 10 Exports from Canada in 2010 (\$CDN, Millions)

Rank	HS-Description	2010	2009	% Change
1	100190 - NON-DURUM WHEAT	\$ 88.7	\$ 86.2	3%
2	630900 - WORN CLOTHING AND OTHER WORN TEXTILE ARTICLES	\$ 14.5	\$ 15.5	-6%
3	220710 - UNDENATURED ETHYL ALCOHOL - ALCOHOL STRENGTH 80% OR HIGHER	\$ 10.8	\$ 7.5	44%
4	870323 - MOTOR VEHICLES - SPARK IGNITION - CYLINDER CAPACITY 1501-3000 CC	\$ 7.1	\$ 3.8	85%
5	847490 - MACHINERY PARTS FOR HANDLING STONES AND OTHER MINERALS	\$ 6.3	\$ 2.7	137%
6	843143 - PARTS OF BORING OR SINKING MACHINERY	\$ 5.4	\$ 1.0	430%
7	870324 - MOTOR VEHICLES - SPARK IGNITION - CYLINDER CAPACITY > 3000 CC	\$ 3.0	\$ 1.8	61%
8	480100 - NEWSPRINT - IN ROLLS OR SHEETS	\$ 2.5	\$ 2.5	-2%
9	020714 - CUTS AND OFFALS OF FOWLS OF 'GALLUS DOMESTICUS' - FROZEN	\$ 2.1	\$ 2.7	-24%
10	842199 - FILTERING OR PURIFYING MACHINERY FOR LIQUIDS OR GASES PARTS	\$ 1.6	\$ 0.0	4895%
Total Top 10 Exports		\$ 141.9	\$ 123.8	15%
Other Exports		\$ 27.6	\$ 32.6	-15%
Total Canada Exports		\$ 169.4	\$ 156.3	8%

Hong Kong

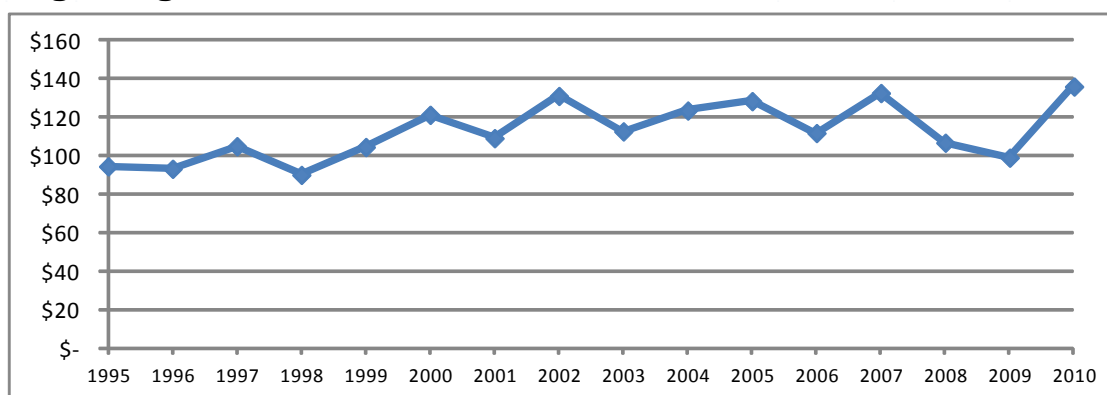

Top 20 Exports from Alberta in 2010 (\$CDN, Millions)

Rank	Description	2010	2009	% Change
1	020220 - BOVINE, CUTS WITH BONE IN - FROZEN	\$ 34.9	\$ 6.5	435%
2	020230 - BOVINE, CUTS BONELESS - FROZEN	\$ 25.0	\$ 20.2	24%
3	390120 - POLYETHYLENE - SPECIFIC GRAVITY OF 0.94 OR MORE	\$ 11.2	\$ 6.7	66%
4	810520 - UNWROUGHT COBALT, MATTES AND INTERMEDIATE PRODUCTS	\$ 8.0	\$ 1.2	559%
5	390190 - POLYMERS OF ETHYLENE NES, IN PRIMARY FORMS	\$ 7.3	\$ 10.9	-33%
6	410150 - BOVINE/EQUINE WHOLE HIDES AND SKINS UNTANNED, PRESERVED > 16KG	\$ 6.6	\$ 3.5	92%
7	854290 - PARTS OF ELECTRONIC INTEGRATED CIRCUITS	\$ 4.9	\$ 2.7	82%
8	050400 - GUTS, BLADDERS AND STOMACHS OF ANIMALS (OTHER THAN FISH)	\$ 3.8	\$ 2.2	71%
9	410190 - OTHER BOVINE/EQUINE HIDES/SKINS NES	\$ 3.2	\$ 1.3	157%
10	391590 - WASTE, PARINGS AND SCRAP - OF PLASTIC POLYMERS NES	\$ 3.1	\$ 2.1	46%
11	020649 - SWINE EDIBLE OFFAL NES - FROZEN	\$ 2.3	\$ 1.8	27%
12	020329 - SWINE, CUTS BONELESS - FROZEN	\$ 2.1	\$ 2.4	-12%
13	902710 - GAS OR SMOKE ANALYSIS APPARATUS	\$ 2.1	\$ 1.5	42%
14	854232 - ELECTRONIC INTEGRATED CIRCUITS, MEMORIES	\$ 1.9	\$ 0.4	448%
15	050790 - WHALEBONE, HORNS, HOOVES, TORTOISE-SHELL, ANTLERS	\$ 1.4	\$ 2.4	-43%
16	841940 - DISTILLING OR RECTIFYING PLANT	\$ 1.3	\$ -	N/A
17	853400 - PRINTED CIRCUITS	\$ 1.2	\$ 3.0	-61%
18	110100 - WHEAT OR MESLIN FLOUR	\$ 0.9	\$ 1.2	-27%
19	853810 - BASES FOR CONTROL BOARDS OR PANELS	\$ 0.9	\$ 3.1	-71%
20	020322 - SWINE, CUTS WITH BONE IN - FROZEN	\$ 0.8	\$ 1.3	-35%
Total Top 20 Exports		\$ 123.0	\$ 74.2	66%
Other Exports		\$ 13.2	\$ 25.0	-47%
Total Alberta Exports		\$ 136.2	\$ 99.2	37%

Top 10 Exports from Canada in 2010 (\$CDN, Millions)

Rank	HS-Description	2010	2009	% Change
1	710812 - GOLD IN UNWROUGHT FORM (NON-MONETARY)	\$ 196.5	\$ 15.6	1158%
2	750210 - NICKEL - UNWROUGHT, NOT ALLOYED	\$ 157.7	\$ 165.0	-4%
3	430110 - RAW FURSKINS WHOLE - MINK	\$ 145.2	\$ 90.1	61%
4	121120 - GINSENG ROOTS USED PRIMARILY IN PHARMACY, AND PERFUMERY	\$ 111.8	\$ 87.9	27%
5	480100 - NEWSPRINT - IN ROLLS OR SHEETS	\$ 70.4	\$ 35.2	100%
6	020649 - SWINE EDIBLE OFFAL NES - FROZEN	\$ 50.3	\$ 65.5	-23%
7	020220 - BOVINE, CUTS WITH BONE IN - FROZEN	\$ 43.7	\$ 9.4	366%
8	391590 - WASTE, PARINGS AND SCRAP - OF PLASTIC POLYMERS NES	\$ 36.1	\$ 34.5	5%
9	852580 - TELEVISION CAMERAS, DIGITAL CAMERAS AND VIDEO CAMERA RECORDERS	\$ 32.0	\$ 25.9	24%
10	030791 - MOLLUSCS NES, INVERTEBRATES NES - LIVE, FRESH OR CHILLED	\$ 31.0	\$ 32.4	-4%
Total Top 10 Exports		\$ 874.9	\$ 561.4	56%
Other Exports		\$ 851.5	\$ 781.7	9%
Total Canada Exports		\$ 1,726.3	\$ 1,343.1	29%

India

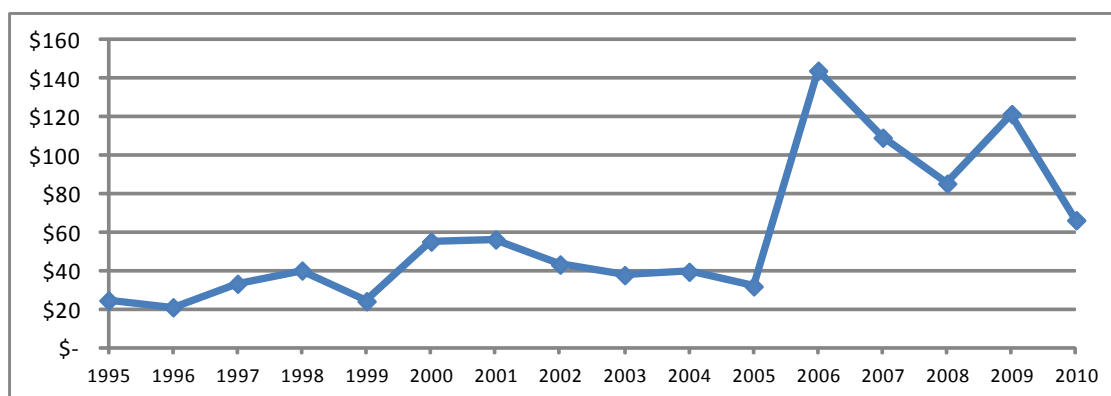

Top 20 Exports from Alberta in 2010 (\$CDN, Millions)

Rank	Description	2010	2009	% Change
1	390190 - POLYMERS OF ETHYLENE NES, IN PRIMARY FORMS	\$ 16.7	\$ 23.9	-30%
2	843143 - PARTS OF BORING OR SINKING MACHINERY	\$ 6.1	\$ 7.0	-13%
3	071310 - PEAS - DRIED AND SHELLLED	\$ 4.0	\$ 0.7	475%
4	390110 - POLYETHYLENE - SPECIFIC GRAVITY OF LESS THAN 0.94	\$ 3.0	\$ 2.4	26%
5	902710 - GAS OR SMOKE ANALYSIS APPARATUS	\$ 2.6	\$ 2.4	9%
6	847989 - MACHINES, W/ INDIVIDUAL FUNCTIONS, NES	\$ 2.3	\$ 1.0	131%
7	071340 - LENTILS - DRIED AND SHELLLED	\$ 2.1	\$ 0.4	413%
8	230690 - VEGETABLE OIL-CAKE & OTHER SOLID RESIDUES, NES	\$ 1.3	\$ 0.8	65%
9	280300 - CARBON (CARBON BLACKS AND OTHER FORMS OF CARBON NES)	\$ 1.2	\$ 1.0	28%
10	840991 - SPARK-IGNITION INTERNAL COMBUSTION TYPE ENGINE PARTS NES	\$ 1.2	\$ 0.9	39%
11	903289 - AUTOMATIC REGULATING OR CONTROLLING INSTRUMENTS NES	\$ 1.1	\$ 0.0	9757%
12	841290 - PARTS OF HYDRAULIC AND OTHER POWER ENGINES	\$ 1.0	\$ 2.2	-53%
13	852691 - RADIO NAVIGATIONAL AID APPARATUS	\$ 1.0	\$ 0.1	852%
14	848180 - TAPS, COCKS, AND VALVES, NES	\$ 1.0	\$ 2.2	-56%
15	470321 - CHEMICAL WOODPULP - SODA OR SULPHATE - CONIFEROUS, BLEACHED	\$ 0.8	\$ -	N/A
16	120750 - MUSTARD SEEDS (WHETHER OR NOT BROKEN)	\$ 0.6	\$ 0.5	31%
17	851762 - MACHINES F R/C/T OR REGE OF VOICE, IMAGES OR DATA	\$ 0.6	\$ 1.0	-42%
18	841480 - VENTILATING OR AIR/GAS RECYCLING HOODS - MAX HORIZONTAL > 120 CM	\$ 0.6	\$ 5.8	-90%
19	761699 - ALUMINUM - OTHER ARTICLES NES	\$ 0.5	\$ 0.0	19225%
20	940310 - METAL FURNITURE FOR OFFICE USE	\$ 0.5	\$ -	N/A
Total Top 20 Exports		\$ 48.2	\$ 52.3	-8%
Other Exports		\$ 18.3	\$ 69.3	-74%
Total Alberta Exports		\$ 66.5	\$ 121.6	-45%

Top 10 Exports from Canada in 2010 (\$CDN, Millions)

Rank	HS-Description	2010	2009	% Change
1	310420 - POTASSIUM CHLORIDE	\$ 327.5	\$ 439.9	-26%
2	071310 - PEAS - DRIED AND SHELLLED	\$ 301.4	\$ 342.8	-12%
3	480100 - NEWSPRINT - IN ROLLS OR SHEETS	\$ 291.4	\$ 57.4	407%
4	470500 - SEMI-CHEMICAL WOOD PULP	\$ 112.1	\$ 107.1	5%
5	071340 - LENTILS - DRIED AND SHELLLED	\$ 111.9	\$ 180.0	-38%
6	710812 - GOLD IN UNWROUGHT FORM (NON-MONETARY)	\$ 83.3	\$ 72.3	15%
7	260300 - COPPER ORES AND CONCENTRATES	\$ 51.1	\$ 21.2	141%
8	252490 - ASBESTOS, O/T CROCIDOLITE	\$ 40.3	\$ 50.2	-20%
9	750210 - NICKEL - UNWROUGHT, NOT ALLOYED	\$ 39.6	\$ 31.3	27%
10	720839 - FLAT HOT-ROLLED IRON/NON ALLOY STEEL > 600MM - IN COILS < 3MM	\$ 37.5	\$ 11.1	239%
Total Top 10 Exports		\$ 1,396.3	\$ 1,313.3	6%
Other Exports		\$ 621.1	\$ 731.8	-15%
Total Canada Exports		\$ 2,017.4	\$ 2,045.2	-1%

Indonesia

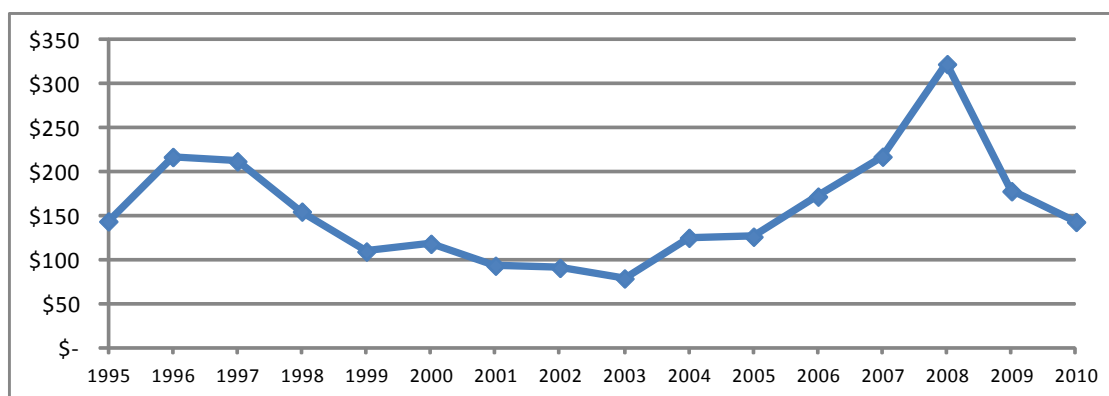

Top 20 Exports from Alberta in 2010 (\$CDN, Millions)

Rank	Description	2010	2009	% Change
1	100190 - NON-DURUM WHEAT	\$ 62.4	\$ 97.5	-36%
2	230990 - ANIMAL FEED PREPARATIONS NES	\$ 13.3	\$ 4.4	205%
3	230110 - FLOURS, MEALS, PELLETS OF MEAT UNFIT FOR HUMANS	\$ 12.2	\$ 2.5	385%
4	470500 - SEMI-CHEMICAL WOOD PULP	\$ 8.4	\$ 8.0	5%
5	250300 - SULFUR OF ALL KINDS (EXCLUDING SUBLIMED)	\$ 8.1	\$ 4.2	95%
6	390190 - POLYMERS OF ETHYLENE NES, IN PRIMARY FORMS	\$ 5.1	\$ 4.9	3%
7	843143 - PARTS OF BORING OR SINKING MACHINERY	\$ 4.1	\$ 3.5	17%
8	200410 - POTATOES, FROZEN - PREPARED/PRESERVED - NO VINEGAR/ACETIC ACID	\$ 4.0	\$ 4.8	-16%
9	841940 - DISTILLING OR RECTIFYING PLANT	\$ 3.2	\$ -	N/A
10	470329 - NON-CONIFEROUS CHEMICAL WOODPULP	\$ 2.4	\$ 2.5	-5%
11	841229 - HYDRAULIC POWER ENGINES AND MOTORS - (CYLINDERS)	\$ 1.8	\$ 2.1	-13%
12	470321 - CHEMICAL WOODPULP - SODA OR SULPHATE - CONIFEROUS, BLEACHED	\$ 1.3	\$ 0.6	134%
13	470311 - CHEMICAL WOODPULP - SODA OR SULPHATE - CONIFEROUS, UNBLEACHED	\$ 1.3	\$ -	N/A
14	720449 - FERROUS WASTE AND SCRAP - IRON OR STEEL NES	\$ 1.2	\$ 0.1	1524%
15	841989 - OTHER NON-DOMESTIC MACHINERY FOR HEAT TREATMENT OF MATERIALS	\$ 1.0	\$ -	N/A
16	847989 - MACHINES, W/ INDIVIDUAL FUNCTIONS, NES	\$ 0.9	\$ 3.7	-76%
17	071310 - PEAS - DRIED AND SHELLED	\$ 0.8	\$ -	N/A
18	390110 - POLYETHYLENE - SPECIFIC GRAVITY OF LESS THAN 0.94	\$ 0.7	\$ 0.8	-11%
19	020230 - BOVINE, CUTS BONELESS - FROZEN	\$ 0.6	\$ 0.5	33%
20	841290 - PARTS OF HYDRAULIC AND OTHER POWER ENGINES	\$ 0.5	\$ 0.5	1%
Total Top 20 Exports		\$ 133.3	\$ 140.5	-5%
Other Exports		\$ 10.0	\$ 37.8	-73%
Total Alberta Exports		\$ 143.4	\$ 178.3	-20%

Top 10 Exports from Canada in 2010 (\$CDN, Millions)

Rank	HS-Description	2010	2009	% Change
1	310420 - POTASSIUM CHLORIDE	\$ 343.4	\$ 277.6	24%
2	100190 - NON-DURUM WHEAT	\$ 189.6	\$ 239.2	-21%
3	470500 - SEMI-CHEMICAL WOOD PULP	\$ 175.3	\$ 109.2	61%
4	470321 - CHEMICAL WOODPULP - SODA OR SULPHATE - CONIFEROUS, BLEACHED	\$ 61.6	\$ 29.3	110%
5	880212 - HELICOPTERS OF AN UNLADEN WEIGHT (MORE THAN 2,000 KG)	\$ 20.1	\$ -	N/A
6	880529 - OTHER GROUND FLYING TRAINERS (INCL. SIMULATORS) NES AND PARTS	\$ 18.2	\$ 1.3	1308%
7	230990 - ANIMAL FEED PREPARATIONS NES	\$ 14.1	\$ 5.8	143%
8	230110 - FLOURS, MEALS, PELLETS OF MEAT UNFIT FOR HUMANS	\$ 13.1	\$ 3.2	313%
9	252490 - ASBESTOS, O/T CROCIDOLITE	\$ 12.4	\$ 12.3	1%
10	250300 - SULFUR OF ALL KINDS (EXCLUDING SUBLIMED)	\$ 8.1	\$ 4.2	95%
Total Top 10 Exports		\$ 855.9	\$ 682.0	25%
Other Exports		\$ 185.2	\$ 271.0	-32%
Total Canada Exports		\$ 1,041.1	\$ 953.0	9%

Iraq

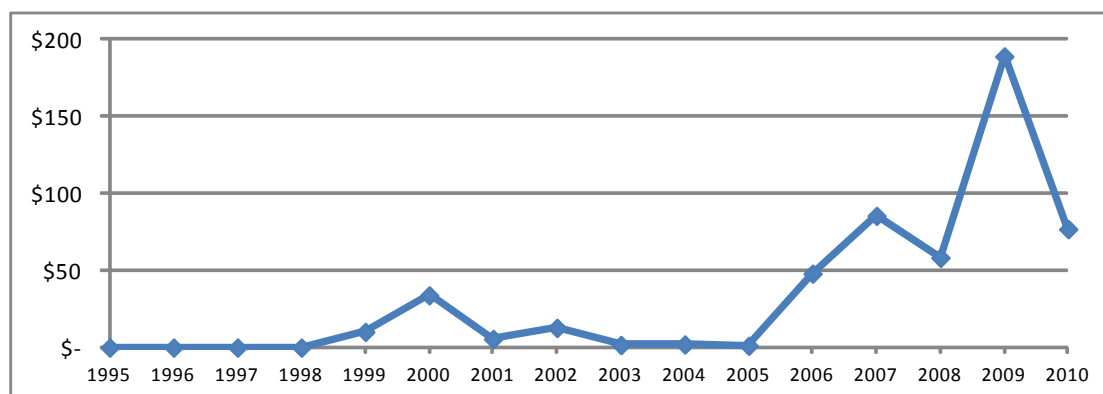

Top 20 Exports from Alberta in 2010 (\$CDN, Millions)

Rank	Description	2010	2009	% Change
1	100190 - NON-DURUM WHEAT	\$ 52.1	\$ 168.3	-69%
2	870590 - MOTOR VEHICLES - SPECIAL (NON-TRANSPORT) PURPOSE NES	\$ 6.1	\$ 6.2	-2%
3	843143 - PARTS OF BORING OR SINKING MACHINERY	\$ 2.8	\$ 4.1	-31%
4	730799 - OTHER PIPE OR TUBE FITTINGS - IRON OR STEEL NES	\$ 2.8	\$ 0.0	7796%
5	841340 - CONCRETE PUMPS	\$ 2.2	\$ 0.5	306%
6	847989 - MACHINES, W/ INDIVIDUAL FUNCTIONS, NES	\$ 2.1	\$ 0.1	3171%
7	842539 - WINCHES OR CAPTANS, OTHER THAN POWERED BY ELECTRIC MOTOR, NES	\$ 1.3	\$ 1.7	-27%
8	842129 - FILTERING OR PURIFYING MACHINERY - FOR OTHER LIQUIDS NES	\$ 0.9	\$ -	N/A
9	853710 - BOARDS AND PANELS - FOR VOLTAGE =<1,000 V	\$ 0.7	\$ 0.1	716%
10	847990 - PARTS OF MACHINES, W/ INDIVIDUAL FUNCTIONS	\$ 0.7	\$ 1.6	-59%
11	841950 - NON-DOMESTIC HEAT EXCHANGE UNITS	\$ 0.6	\$ 0.3	104%
12	841290 - PARTS OF HYDRAULIC AND OTHER POWER ENGINES	\$ 0.3	\$ 0.2	53%
13	847480 - MACHINES FOR AGGLOMERATING MINERALS FUELS AND OTHER MINERALS	\$ 0.3	\$ -	N/A
14	854370 - OTHER MACHINES AND APPARATUS	\$ 0.3	\$ 0.1	238%
15	902620 - INSTRUMENTS FOR MEASURING OR CHECKING PRESSURE	\$ 0.3	\$ 0.6	-53%
16	870120 - ROAD TRACTORS FOR SEMI-TRAILERS (TRUCK TRACTORS)	\$ 0.2	\$ 0.1	79%
17	732690 - OTHER IRON OR STEEL ARTICLES (EXCLUDING WIRE) NES	\$ 0.2	\$ 0.1	96%
18	382440 - PREPARED ADDITIVES FOR CEMENTS, MORTARS OR CONCRETES	\$ 0.2	\$ 0.0	1309%
19	940600 - PREFABRICATED BUILDINGS ("INDUSTRIALIZED BUILDINGS")	\$ 0.2	\$ 0.0	2127%
20	902610 - INSTRUMENTS FOR MEASURING FLOW OR LEVEL OF LIQUIDS	\$ 0.2	\$ 0.2	-22%
Total Top 20 Exports		\$ 74.6	\$ 184.4	-60%
Other Exports		\$ 2.3	\$ 4.8	-51%
Total Alberta Exports		\$ 76.9	\$ 189.2	-59%

Top 10 Exports from Canada in 2010 (\$CDN, Millions)

Rank	HS-Description	2010	2009	% Change
1	100190 - NON-DURUM WHEAT	\$ 158.2	\$ 428.2	-63%
2	151411 - RAPE (CANOLA) OR COLZA OIL - LOW ERUCIC ACID - CRUDE	\$ 13.7	\$ -	N/A
3	870590 - MOTOR VEHICLES - SPECIAL (NON-TRANSPORT) PURPOSE NES	\$ 6.1	\$ 6.3	-3%
4	840290 - PARTS OF STEAM OR VAPOUR GENERATING BOILERS NES	\$ 3.5	\$ -	N/A
5	843143 - PARTS OF BORING OR SINKING MACHINERY	\$ 2.8	\$ 4.1	-31%
6	730799 - OTHER PIPE OR TUBE FITTINGS - IRON OR STEEL NES	\$ 2.8	\$ 0.0	7601%
7	890510 - DREDGERS	\$ 2.6	\$ -	N/A
8	841340 - CONCRETE PUMPS	\$ 2.2	\$ 0.5	306%
9	847989 - MACHINES, W/ INDIVIDUAL FUNCTIONS, NES	\$ 2.1	\$ 0.1	2506%
10	852610 - RADAR APPARATUS (FOR NAVIGATIONAL, METEOROLOGICAL)	\$ 2.1	\$ -	N/A
Total Top 10 Exports		\$ 196.1	\$ 439.3	-55%
Other Exports		\$ 25.5	\$ 37.8	-32%
Total Canada Exports		\$ 221.6	\$ 477.1	-54%

Israel

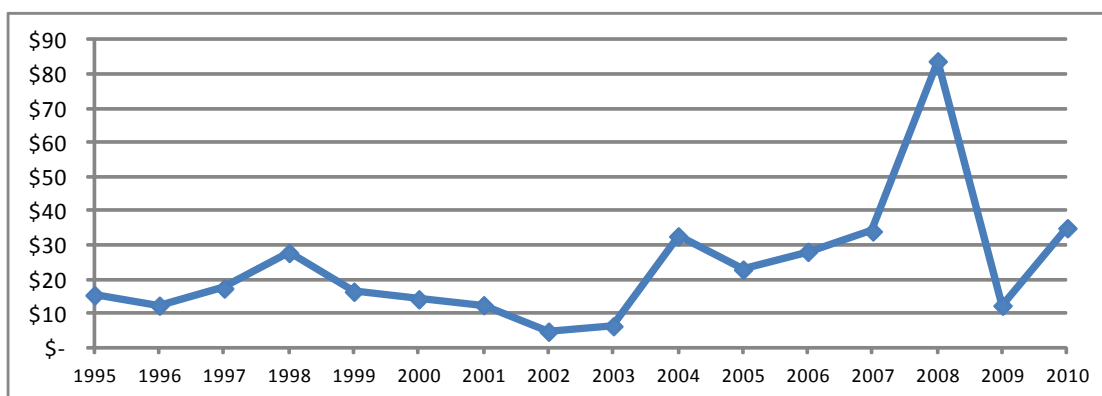

Top 20 Exports from Alberta in 2010 (\$CDN, Millions)

Rank	Description	2010	2009	% Change
1	250300 - SULFUR OF ALL KINDS (EXCLUDING SUBLIMED)	\$ 24.1	\$ 4.8	405%
2	390190 - POLYMERS OF ETHYLENE NES, IN PRIMARY FORMS	\$ 5.5	\$ 2.9	92%
3	852691 - RADIO NAVIGATIONAL AID APPARATUS	\$ 1.4	\$ 1.4	2%
4	120510 - RAPE OR COLZA SEEDS - LOW ERUCIC ACID (WHETHER OR NOT BROKEN)	\$ 1.2	\$ -	N/A
5	841121 - TURBO-PROPELLERS - POWER NOT EXCEEDING 1,100 KW	\$ 0.8	\$ 0.4	77%
6	230910 - DOG OR CAT FOOD PUT UP FOR RETAIL SALE	\$ 0.3	\$ 0.2	65%
7	280300 - CARBON (CARBON BLACKS AND OTHER FORMS OF CARBON NES)	\$ 0.3	\$ 0.2	12%
8	230990 - ANIMAL FEED PREPARATIONS NES	\$ 0.2	\$ 0.1	48%
9	300630 - OPACIFYING PREPARATIONS FOR X-RAY EXAMINATIONS	\$ 0.1	\$ 0.0	220%
10	300420 - ANTIBIOTICS NES - IN DOSAGE	\$ 0.1	\$ 0.1	28%
11	410120 - WHOLE HIDES AND SKINS - BOVINE/EQUINE UNTANNED, =<16KG	\$ 0.1	\$ 0.0	69%
12	190120 - MIXES AND DOUGHS FOR BISCUITS AND WAFFLES	\$ 0.1	\$ 0.1	-28%
13	843143 - PARTS OF BORING OR SINKING MACHINERY	\$ 0.1	\$ 0.0	262%
14	730890 - STRUCTURES AND PARTS THEREOF - IRON OR STEEL	\$ 0.1	\$ 0.2	-60%
15	852910 - AERIALS AND AERIAL REFLECTORS OF ALL KINDS	\$ 0.1	\$ 0.1	-26%
16	841480 - VENTILATING OR AIR/GAS RECYCLING HOODS - MAX HORIZONTAL > 120 CM	\$ 0.0	\$ -	N/A
17	841191 - PARTS OF TURBO-JETS OR TURBO-PROPELLERS	\$ 0.0	\$ 0.2	-78%
18	854449 - ELECTRIC CONDUCTORS, FOR A VOLTAGE NOT EXCEEDING 1,000 V, NES	\$ 0.0	\$ 0.0	11%
19	300490 - MEDICAMENTS NES - IN DOSAGE	\$ 0.0	\$ -	N/A
20	880330 - PARTS OF AIRPLANES OR HELICOPTERS NES	\$ 0.0	\$ -	N/A
Total Top 20 Exports		\$ 34.5	\$ 10.8	221%
Other Exports		\$ 0.5	\$ 1.6	-70%
Total Alberta Exports		\$ 35.0	\$ 12.3	183%

Top 10 Exports from Canada in 2010 (\$CDN, Millions)

Rank	HS-Description	2010	2009	% Change
1	710231 - DIAMONDS - NON-INDUSTRIAL - UNWORKED - NOT MOUNTED OR SET	\$ 57.8	\$ 0.7	7938%
2	480100 - NEWSPRINT - IN ROLLS OR SHEETS	\$ 56.8	\$ 26.5	114%
3	841112 - TURBO-JETS - THRUST EXCEEDING 25 KN	\$ 32.2	\$ 51.6	-38%
4	250300 - SULFUR OF ALL KINDS (EXCLUDING SUBLIMED)	\$ 24.1	\$ 4.8	405%
5	760120 - UNWROUGHT ALUMINUM - ALLOYED	\$ 10.7	\$ 16.2	-34%
6	847330 - PARTS AND ACCESSORIES OF AUTOMATIC DATA PROCESSING MACHINES	\$ 6.9	\$ 2.5	175%
7	071340 - LENTILS - DRIED AND SHELLD	\$ 6.5	\$ 5.1	27%
8	300220 - VACCINES - HUMAN USES	\$ 5.7	\$ 2.9	98%
9	390190 - POLYMERS OF ETHYLENE NES, IN PRIMARY FORMS	\$ 5.6	\$ 2.9	92%
10	880330 - PARTS OF AIRPLANES OR HELICOPTERS NES	\$ 5.6	\$ 8.1	-31%
Total Top 10 Exports		\$ 211.8	\$ 121.3	75%
Other Exports		\$ 150.2	\$ 182.9	-18%
Total Canada Exports		\$ 362.0	\$ 304.2	19%

Italy

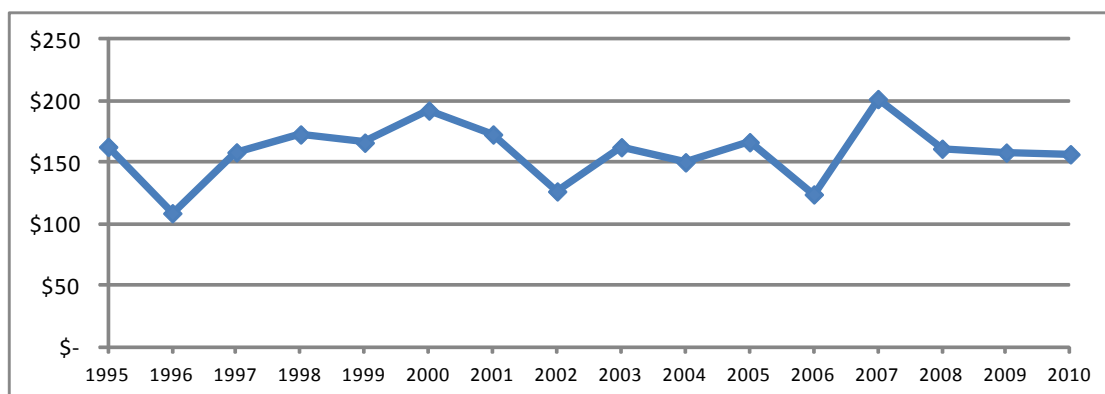

Top 20 Exports from Alberta in 2010 (\$CDN, Millions)

Rank	Description	2010	2009	% Change
1	100190 - NON-DURUM WHEAT	\$ 37.1	\$ 24.4	52%
2	750210 - NICKEL - UNWROUGHT, NOT ALLOYED	\$ 37.0	\$ 10.6	250%
3	100110 - DURUM WHEAT	\$ 25.3	\$ 56.9	-56%
4	470321 - CHEMICAL WOODPULP - SODA OR SULPHATE - CONIFEROUS, BLEACHED	\$ 15.5	\$ 9.1	70%
5	841121 - TURBO-PROPELLERS - POWER NOT EXCEEDING 1,100 KW	\$ 12.1	\$ 33.9	-64%
6	470500 - SEMI-CHEMICAL WOOD PULP	\$ 8.2	\$ 5.4	52%
7	280300 - CARBON (CARBON BLACKS AND OTHER FORMS OF CARBON NES)	\$ 2.9	\$ 1.4	109%
8	270112 - BITUMINOUS COAL - NOT AGGLOMERATED	\$ 2.2	\$ -	N/A
9	230910 - DOG OR CAT FOOD PUT UP FOR RETAIL SALE	\$ 1.4	\$ 0.9	64%
10	902730 - SPECTROMETERS USING OPTICAL RADIATIONS (UV, VISIBLE, IR)	\$ 1.3	\$ -	N/A
11	902610 - INSTRUMENTS FOR MEASURING FLOW OR LEVEL OF LIQUIDS	\$ 1.0	\$ 0.0	2143%
12	470329 - NON-CONIFEROUS CHEMICAL WOODPULP	\$ 0.9	\$ -	N/A
13	848180 - TAPS, COCKS, AND VALVES, NES	\$ 0.6	\$ 0.0	2194%
14	853340 - OTHER VARIABLE RESISTORS NES	\$ 0.5	\$ -	N/A
15	843143 - PARTS OF BORING OR SINKING MACHINERY	\$ 0.5	\$ 2.0	-75%
16	290930 - AROMATIC ETHERS AND DERIVATIVES	\$ 0.5	\$ -	N/A
17	902710 - GAS OR SMOKE ANALYSIS APPARATUS	\$ 0.5	\$ 0.7	-37%
18	852691 - RADIO NAVIGATIONAL AID APPARATUS	\$ 0.4	\$ 1.1	-60%
19	902750 - INSTRUMENTS AND APPARATUS USING OPTICAL RADIATIONS NES	\$ 0.4	\$ 0.1	590%
20	842129 - FILTERING OR PURIFYING MACHINERY - FOR OTHER LIQUIDS NES	\$ 0.4	\$ 0.0	3347%
Total Top 20 Exports		\$ 148.8	\$ 146.6	1%
Other Exports		\$ 8.0	\$ 11.6	-31%
Total Alberta Exports		\$ 156.8	\$ 158.2	-1%

Top 10 Exports from Canada in 2010 (\$CDN, Millions)

Rank	HS-Description	2010	2009	% Change
1	470321 - CHEMICAL WOODPULP - SODA OR SULPHATE - CONIFEROUS, BLEACHED	\$ 199.0	\$ 167.9	19%
2	270112 - BITUMINOUS COAL - NOT AGGLOMERATED	\$ 197.6	\$ 113.8	74%
3	100110 - DURUM WHEAT	\$ 145.9	\$ 291.0	-50%
4	100190 - NON-DURUM WHEAT	\$ 112.8	\$ 62.2	81%
5	950430 - OTHER VIDEO GAMES AND COIN /DISC-OPERATED GAMES	\$ 88.6	\$ 0.4	19857%
6	260112 - IRON ORES AND CONCENTRATES, NOT OASTED IRON PYRITES	\$ 58.7	\$ 58.9	0%
7	841181 - GAS TURBINES NES - POWER NOT EXCEEDING 5.000 KW	\$ 55.3	\$ 93.2	-41%
8	711230 - ASH CONTAINING PRECIOUS METAL OR PRECIOUS METAL COMPOUND	\$ 54.0	\$ 10.3	426%
9	720449 - FERROUS WASTE AND SCRAP - IRON OR STEEL NES	\$ 52.1	\$ 12.0	334%
10	470500 - SEMI-CHEMICAL WOOD PULP	\$ 41.9	\$ 23.4	79%
Total Top 10 Exports		\$ 1,005.8	\$ 832.9	21%
Other Exports		\$ 832.0	\$ 842.9	-1%
Total Canada Exports		\$ 1,837.9	\$ 1,675.8	10%

Japan

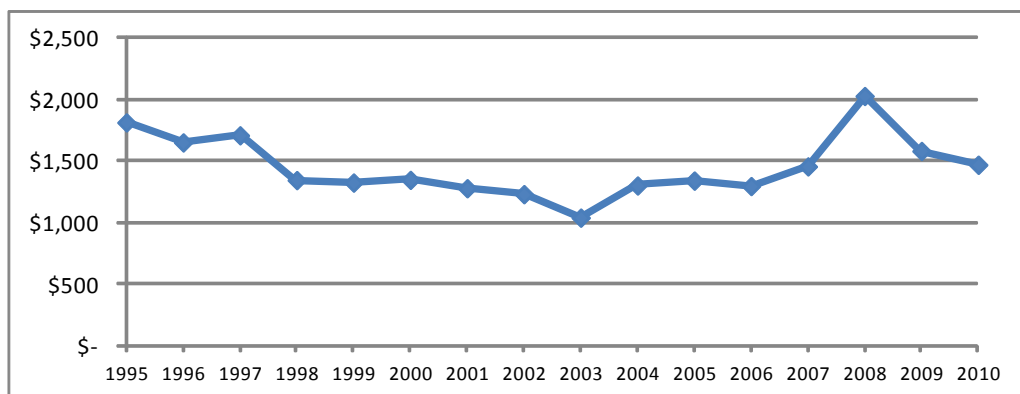

Top 20 Exports from Alberta in 2010 (\$CDN, Millions)

Rank	Description	2010	2009	% Change
1	120510 - RAPE OR COLZA SEEDS - LOW ERUCIC ACID (WHETHER OR NOT BROKEN)	\$ 287.1	\$ 323.2	-11%
2	270112 - BITUMINOUS COAL - NOT AGGLOMERATED	\$ 218.8	\$ 339.8	-36%
3	020319 - SWINE, CUTS BONELESS - FRESH OR CHILLED	\$ 118.6	\$ 125.2	-5%
4	020329 - SWINE, CUTS BONELESS - FROZEN	\$ 78.5	\$ 64.9	21%
5	100190 - NON-DURUM WHEAT	\$ 77.9	\$ 88.8	-12%
6	470329 - NON-CONIFEROUS CHEMICAL WOODPULP	\$ 76.7	\$ 64.3	19%
7	440710 - LUMBER (THICKNESS >6MM) - CONIFEROUS WOOD	\$ 65.9	\$ 44.7	47%
8	810520 - UNWROUGHT COBALT, MATTES AND INTERMEDIATE PRODUCTS	\$ 65.8	\$ 64.1	3%
9	470321 - CHEMICAL WOODPULP - SODA OR SULPHATE - CONIFEROUS, BLEACHED	\$ 61.4	\$ 45.2	36%
10	110710 - MALT - NOT ROASTED	\$ 52.4	\$ 80.2	-35%
11	271311 - PETROLEUM COKE - NOT CALCINED	\$ 47.7	\$ 27.6	73%
12	121490 - SWEDES, MANGOLDS, FODDER ROOTS, HAY	\$ 42.3	\$ 59.0	-28%
13	750210 - NICKEL - UNWROUGHT, NOT ALLOYED	\$ 37.6	\$ 9.4	299%
14	020230 - BOVINE, CUTS BONELESS - FROZEN	\$ 32.6	\$ 21.2	54%
15	200410 - POTATOES, FROZEN - PREPARED/PRESERVED - NO VINEGAR/ACETIC ACID	\$ 23.7	\$ 28.1	-16%
16	390190 - POLYMERS OF ETHYLENE NES, IN PRIMARY FORMS	\$ 18.9	\$ 14.1	34%
17	750400 - NICKEL - POWDERS AND FLAKES	\$ 15.6	\$ 3.8	308%
18	020500 - HORSE, ASS, MULE OR HINNY MEAT - FRESH, CHILLED OR FROZEN	\$ 14.7	\$ 18.6	-21%
19	020130 - BOVINE, CUTS BONELESS - FRESH OR CHILLED	\$ 14.5	\$ 10.6	36%
20	470500 - SEMI-CHEMICAL WOOD PULP	\$ 13.7	\$ 11.2	22%
Total Top 20 Exports		\$ 1,364.4	\$ 1,444.0	-6%
Other Exports		\$ 107.9	\$ 140.3	-23%
Total Alberta Exports		\$ 1,472.4	\$ 1,584.3	-7%

Top 10 Exports from Canada in 2010 (\$CDN, Millions)

Rank	HS-Description	2010	2009	% Change
1	270112 - BITUMINOUS COAL - NOT AGGLOMERATED	\$ 1,843.3	\$ 1,750.5	5%
2	120510 - RAPE OR COLZA SEEDS - LOW ERUCIC ACID (WHETHER OR NOT BROKEN)	\$ 979.7	\$ 917.0	7%
3	440710 - LUMBER (THICKNESS >6MM) - CONIFEROUS WOOD	\$ 716.4	\$ 577.4	24%
4	260300 - COPPER ORES AND CONCENTRATES	\$ 698.9	\$ 430.4	62%
5	020329 - SWINE, CUTS BONELESS - FROZEN	\$ 439.8	\$ 458.3	-4%
6	020319 - SWINE, CUTS BONELESS - FRESH OR CHILLED	\$ 358.5	\$ 340.9	5%
7	470321 - CHEMICAL WOODPULP - SODA OR SULPHATE - CONIFEROUS, BLEACHED	\$ 280.9	\$ 204.3	37%
8	100190 - NON-DURUM WHEAT	\$ 236.7	\$ 226.0	5%
9	120100 - SOYA BEANS (WHETHER OR NOT BROKEN)	\$ 234.6	\$ 233.2	1%
10	760120 - UNWROUGHT ALUMINUM - ALLOYED	\$ 172.2	\$ 119.8	44%
Total Top 10 Exports		\$ 5,960.9	\$ 5,257.8	13%
Other Exports		\$ 3,098.4	\$ 2,813.6	10%
Total Canada Exports		\$ 9,059.3	\$ 8,071.4	12%

Korea, South

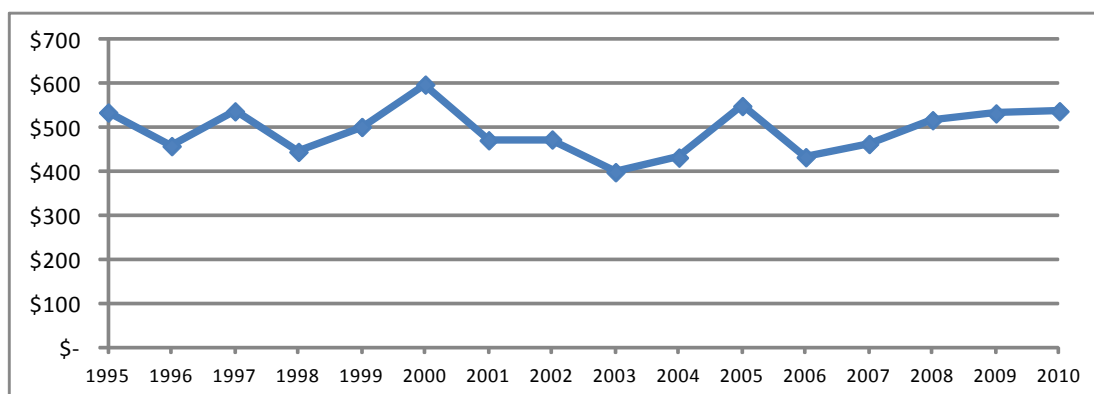

Top 20 Exports from Alberta in 2010 (\$CDN, Millions)

Rank	Description	2010	2009	% Change
1	470329 - NON-CONIFEROUS CHEMICAL WOODPULP	\$ 108.4	\$ 90.6	20%
2	270112 - BITUMINOUS COAL - NOT AGGLOMERATED	\$ 104.4	\$ 131.2	-20%
3	100190 - NON-DURUM WHEAT	\$ 71.1	\$ 20.3	249%
4	843110 - PARTS OF JACKS, HOISTS AND OTHER LIFTING	\$ 44.1	\$ 34.1	29%
5	842531 - WINCHES OR CAPSTANS, NES, POWERED BY ELECTRIC MOTOR	\$ 22.4	\$ 40.1	-44%
6	841121 - TURBO-PROPELLERS - POWER NOT EXCEEDING 1,100 KW	\$ 21.6	\$ 6.9	211%
7	020319 - SWINE, CUTS BONELESS - FRESH OR CHILLED	\$ 19.4	\$ 18.0	8%
8	151411 - RAPE (CANOLA) OR COLZA OIL - LOW ERUCIC ACID - CRUDE	\$ 12.3	\$ 9.4	31%
9	720449 - FERROUS WASTE AND SCRAP - IRON OR STEEL NES	\$ 11.9	\$ 3.8	215%
10	110100 - WHEAT OR MESLIN FLOUR	\$ 11.4	\$ 15.4	-26%
11	750400 - NICKEL - POWDERS AND FLAKES	\$ 10.0	\$ 8.2	22%
12	470500 - SEMI-CHEMICAL WOOD PULP	\$ 8.3	\$ 13.9	-40%
13	410150 - BOVINE/EQUINE WHOLE HIDES AND SKINS UNTANNED, PRESERVED > 16KG	\$ 8.1	\$ 15.5	-48%
14	750210 - NICKEL - UNWROUGHT, NOT ALLOYED	\$ 7.3	\$ 13.8	-47%
15	020329 - SWINE, CUTS BONELESS - FROZEN	\$ 7.2	\$ 6.8	6%
16	440710 - LUMBER (THICKNESS >6MM) - CONIFEROUS WOOD	\$ 5.5	\$ 2.1	164%
17	470321 - CHEMICAL WOODPULP - SODA OR SULPHATE - CONIFEROUS, BLEACHED	\$ 5.3	\$ 2.6	102%
18	381519 - SUPPORTED CATALYSTS - WITH OTHER COMPOUND AS ACTIVE SUBSTANCE	\$ 5.2	\$ -	N/A
19	280300 - CARBON (CARBON BLACKS AND OTHER FORMS OF CARBON NES)	\$ 3.7	\$ 2.4	51%
20	151419 - RAPE (CANOLA) OR COLZA OIL - LOW ERUCIC ACID - NOT CRUDE	\$ 3.5	\$ 2.5	39%
Total Top 20 Exports		\$ 491.0	\$ 437.7	12%
Other Exports		\$ 46.8	\$ 95.0	-51%
Total Alberta Exports		\$ 537.7	\$ 532.7	1%

Top 10 Exports from Canada in 2010 (\$CDN, Millions)

Rank	HS-Description	2010	2009	% Change
1	270112 - BITUMINOUS COAL - NOT AGGLOMERATED	\$ 1,112.7	\$ 990.6	12%
2	100190 - NON-DURUM WHEAT	\$ 215.9	\$ 51.8	317%
3	260300 - COPPER ORES AND CONCENTRATES	\$ 145.4	\$ 192.0	-24%
4	760120 - UNWROUGHT ALUMINUM - ALLOYED	\$ 115.3	\$ 68.8	68%
5	470329 - NON-CONIFEROUS CHEMICAL WOODPULP	\$ 112.6	\$ 94.9	19%
6	760110 - UNWROUGHT ALUMINUM - NOT ALLOYED	\$ 104.7	\$ 171.6	-39%
7	470321 - CHEMICAL WOODPULP - SODA OR SULPHATE - CONIFEROUS, BLEACHED	\$ 92.6	\$ 76.1	22%
8	470500 - SEMI-CHEMICAL WOOD PULP	\$ 91.7	\$ 50.7	81%
9	440320 - WOODEN TELEPHONE POLES AND WOOD NOT IN ROUGH - NOT TREATED	\$ 79.5	\$ 47.9	66%
10	284410 - NATURAL URANIUM AND ITS COMPOUNDS	\$ 60.1	\$ 64.4	-7%
Total Top 10 Exports		\$ 2,130.5	\$ 1,808.8	18%
Other Exports		\$ 1,504.4	\$ 1,495.8	1%
Total Canada Exports		\$ 3,634.9	\$ 3,304.6	10%

Kuwait

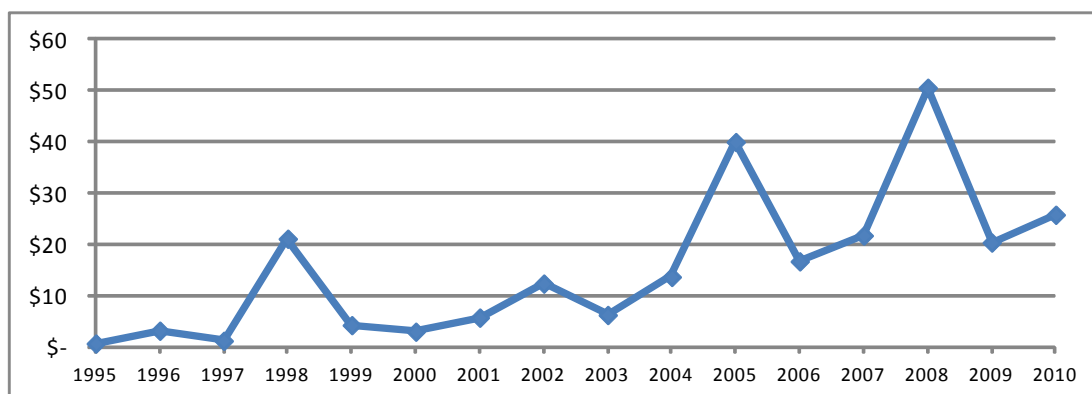

Top 20 Exports from Alberta in 2010 (\$CDN, Millions)

Rank	Description	2010	2009	% Change
1	843110 - PARTS OF JACKS, HOISTS AND OTHER LIFTING	\$ 3.2	\$ 1.1	202%
2	843143 - PARTS OF BORING OR SINKING MACHINERY	\$ 2.4	\$ 1.1	123%
3	842890 - LIFTING, HANDLING, LOADING OR UNLOADING MACHINERY, NES	\$ 2.3	\$ 3.0	-22%
4	850213 - GENERATING SETS WITH DIESEL/SEMI-DIESEL ENGINES > 375 KVA	\$ 1.9	\$ 2.0	-5%
5	841391 - PARTS OF PUMPS FOR LIQUIDS	\$ 1.6	\$ 0.6	189%
6	732690 - OTHER IRON OR STEEL ARTICLES (EXCLUDING WIRE) NES	\$ 1.4	\$ 1.5	-7%
7	850440 - ELECTRIC STATIC CONVERTERS	\$ 1.2	\$ 1.2	0%
8	842539 - WINCHES OR CAPTANS, OTHER THAN POWERED BY ELECTRIC MOTOR, NES	\$ 0.8	\$ 0.3	164%
9	382490 - CHEMICAL PRODUCTS AND PREPARATIONS, NES	\$ 0.6	\$ 0.0	9482%
10	401120 - NEW PNEUMATIC RUBBER TIRES - FOR BUSES OR TRUCKS (LORRIES)	\$ 0.6	\$ 0.6	-2%
11	730690 - TUBES, PIPE AND HOLLOW PROFILES NES - IRON/STEEL	\$ 0.5	\$ 0.5	4%
12	847990 - PARTS OF MACHINES, W/ INDIVIDUAL FUNCTIONS	\$ 0.5	\$ 0.1	360%
13	847989 - MACHINES, W/ INDIVIDUAL FUNCTIONS, NES	\$ 0.5	\$ 1.2	-60%
14	902620 - INSTRUMENTS FOR MEASURING OR CHECKING PRESSURE	\$ 0.5	\$ 0.3	42%
15	870590 - MOTOR VEHICLES - SPECIAL (NON-TRANSPORT) PURPOSE NES	\$ 0.5	\$ -	N/A
16	841229 - HYDRAULIC POWER ENGINES AND MOTORS - (CYLINDERS)	\$ 0.4	\$ 0.2	115%
17	902300 - INSTRUMENT, APPARATUS AND MODELS FOR DEMONSTRATION	\$ 0.3	\$ -	N/A
18	871639 - OTHER TRAILERS FOR TRANSPORT OF GOODS - NOT PROPELLED	\$ 0.3	\$ 0.3	-5%
19	848180 - TAPS, COCKS, AND VALVES, NES	\$ 0.2	\$ 0.3	-33%
20	853710 - BOARDS AND PANELS - FOR VOLTAGE =<1,000 V	\$ 0.2	\$ 0.4	-57%
Total Top 20 Exports		\$ 19.6	\$ 14.4	36%
Other Exports		\$ 6.3	\$ 6.0	4%
Total Alberta Exports		\$ 25.8	\$ 20.4	26%

Top 10 Exports from Canada in 2010 (\$CDN, Millions)

Rank	HS-Description	2010	2009	% Change
1	870324 - MOTOR VEHICLES - SPARK IGNITION - CYLINDER CAPACITY > 3000 CC	\$ 10.4	\$ 10.8	-4%
2	440710 - LUMBER (THICKNESS >6MM) - CONIFEROUS WOOD	\$ 6.6	\$ 1.6	300%
3	210500 - ICE CREAM AND OTHER EDIBLE ICE, WHETHER OR NOT CONTAINING COCOA	\$ 4.1	\$ 8.0	-49%
4	843110 - PARTS OF JACKS, HOISTS AND OTHER LIFTING	\$ 3.2	\$ 1.1	202%
5	480100 - NEWSPRINT - IN ROLLS OR SHEETS	\$ 2.8	\$ 6.2	-55%
6	843143 - PARTS OF BORING OR SINKING MACHINERY	\$ 2.4	\$ 1.1	123%
7	842890 - LIFTING, HANDLING, LOADING OR UNLOADING MACHINERY, NES	\$ 2.4	\$ 3.8	-37%
8	480261 - FINE PAPER ROLLS >10% FIBRES BY MECH /CHEM-MEC	\$ 1.9	\$ 5.9	-67%
9	850213 - GENERATING SETS WITH DIESEL/SEMI-DIESEL ENGINES > 375 KVA	\$ 1.9	\$ 2.0	-5%
10	841391 - PARTS OF PUMPS FOR LIQUIDS	\$ 1.6	\$ 0.6	174%
Total Top 10 Exports		\$ 37.1	\$ 41.0	-9%
Other Exports		\$ 47.2	\$ 52.0	-9%
Total Canada Exports		\$ 84.3	\$ 93.0	-9%

Libya

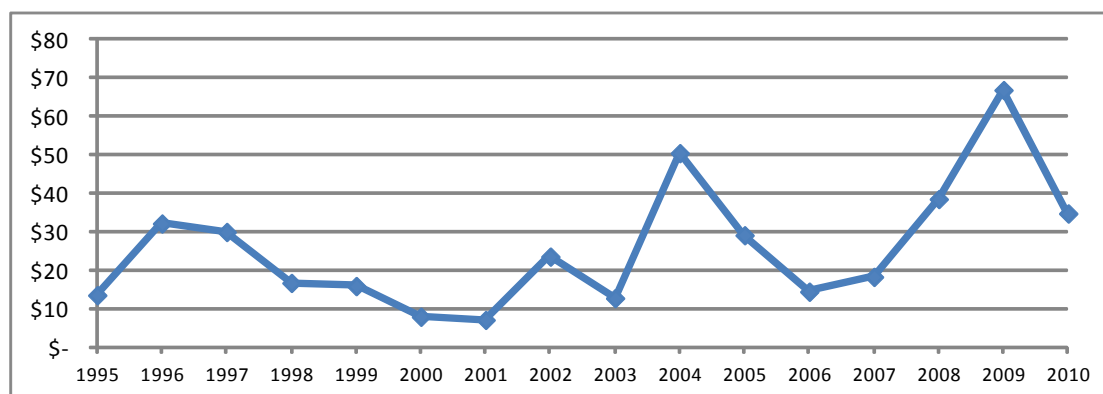

Top 20 Exports from Alberta in 2010 (\$CDN, Millions)

Rank	Description	2010	2009	% Change
1	902780 - INSTRUMENTS AND APPARATUS FOR PHYSICAL OR CHEMICAL ANALYSIS	\$ 14.2	\$ 0.0	93695%
2	843143 - PARTS OF BORING OR SINKING MACHINERY	\$ 7.5	\$ 3.8	100%
3	853720 - BOARDS AND PANELS (INCLUDING NUMERICAL CONTROL PANELS) >1,000V	\$ 1.9	\$ 0.6	227%
4	732690 - OTHER IRON OR STEEL ARTICLES (EXCLUDING WIRE) NES	\$ 1.6	\$ 6.7	-76%
5	847989 - MACHINES, W/ INDIVIDUAL FUNCTIONS, NES	\$ 1.1	\$ 1.0	17%
6	854140 - PHOTSENSITIVE SEMICONDUCTOR DEVICES AND LIGHT EMITTING DIODES	\$ 0.8	\$ 0.0	1885%
7	847990 - PARTS OF MACHINES, W/ INDIVIDUAL FUNCTIONS	\$ 0.7	\$ 1.3	-44%
8	850152 - AC MOTORS, MULTI-PHASE - OUTPUT 751 W-75 kW	\$ 0.5	\$ -	N/A
9	902620 - INSTRUMENTS FOR MEASURING OR CHECKING PRESSURE	\$ 0.5	\$ 0.4	37%
10	853710 - BOARDS AND PANELS - FOR VOLTAGE =<1,000 V	\$ 0.4	\$ 0.3	38%
11	854470 - INSULATED OPTICAL FIBRE CABLES (INDIVIDUALLY SHEATHED FIBRES)	\$ 0.4	\$ -	N/A
12	360200 - PREPARED EXPLOSIVES (OTHER THAN PROPELLANT POWDERS)	\$ 0.4	\$ 0.1	210%
13	848130 - VALVES - CHECK	\$ 0.3	\$ 0.2	71%
14	841290 - PARTS OF HYDRAULIC AND OTHER POWER ENGINES	\$ 0.3	\$ 0.4	-33%
15	848180 - TAPS, COCKS, AND VALVES, NES	\$ 0.3	\$ 8.8	-97%
16	843139 - PARTS OF LIFTING, HANDLING, LOADING OR UNLOADING MACHINERY, NES	\$ 0.2	\$ 0.3	-11%
17	842641 - OTHER LIFTING MACHINERY - SELF-PROPELLED - ON TIRES	\$ 0.2	\$ 0.3	-31%
18	401693 - GASKETS, WASHERS AND OTHER SEALS OF VULCANIZED RUBBER	\$ 0.2	\$ 0.2	-21%
19	271119 - LIQUEFIED PETROLEUM OR HYDROCARBON GASES - OTHER NES	\$ 0.2	\$ -	N/A
20	730439 - TUBES, PIPE AND HOLLOW PROFILE - NOT COLD DRAWN OR COLD ROLLED	\$ 0.2	\$ -	N/A
Total Top 20 Exports		\$ 32.0	\$ 24.4	31%
Other Exports		\$ 2.9	\$ 42.5	-93%
Total Alberta Exports		\$ 34.8	\$ 66.9	-48%

Top 10 Exports from Canada in 2010 (\$CDN, Millions)

Rank	HS-Description	2010	2009	% Change
1	880240 - AIRCRAFT NES OF AN UNLADEN WEIGHT (MORE THAN 15,000 KG)	\$ 65.0	\$ 75.0	-13%
2	100590 - MAIZE (CORN) NES (EXCLUDING SWEET CORN)	\$ 31.1	\$ -	N/A
3	260112 - IRON ORES AND CONCENTRATES, NOT OASTED IRON PYRITES	\$ 21.4	\$ 17.5	22%
4	300220 - VACCINES - HUMAN USES	\$ 15.4	\$ 6.4	141%
5	902780 - INSTRUMENTS AND APPARATUS FOR PHYSICAL OR CHEMICAL ANALYSIS	\$ 14.3	\$ 0.0	39591%
6	843143 - PARTS OF BORING OR SINKING MACHINERY	\$ 7.5	\$ 3.8	100%
7	902300 - INSTRUMENT, APPARATUS AND MODELS FOR DEMONSTRATION	\$ 7.5	\$ 23.8	-68%
8	730423 - DRILL PIPE, O/T STAINLESS STEEL, FOR USE IN DRILLING FOR OIL OR GAS	\$ 5.6	\$ -	N/A
9	848180 - TAPS, COCKS, AND VALVES, NES	\$ 3.8	\$ 9.5	-60%
10	870324 - MOTOR VEHICLES - SPARK IGNITION - CYLINDER CAPACITY > 3000 CC	\$ 3.2	\$ 1.3	137%
Total Top 10 Exports		\$ 174.8	\$ 137.3	27%
Other Exports		\$ 36.6	\$ 98.9	-63%
Total Canada Exports		\$ 211.4	\$ 236.2	-10%

Malaysia

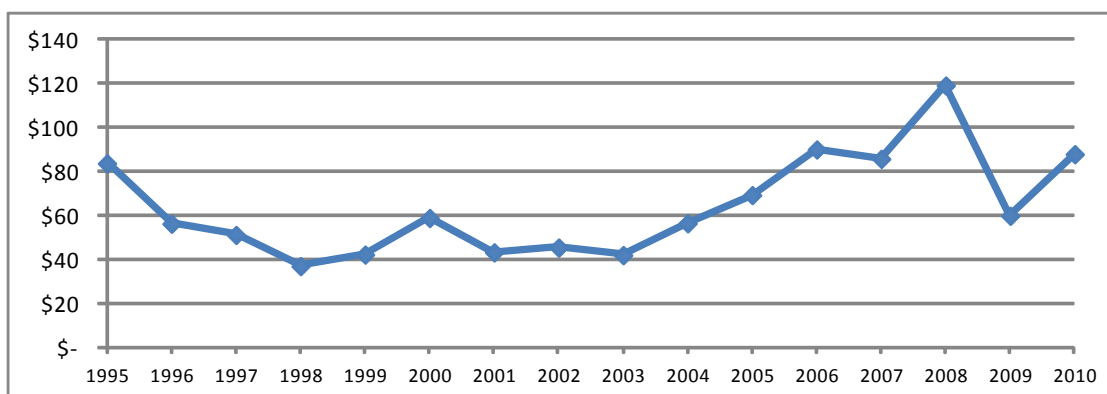

Top 20 Exports from Alberta in 2010 (\$CDN, Millions)

Rank	Description	2010	2009	% Change
1	270900 - CRUDE OIL	\$ 39.4	\$ -	N/A
2	100190 - NON-DURUM WHEAT	\$ 11.0	\$ 14.2	-23%
3	390110 - POLYETHYLENE - SPECIFIC GRAVITY OF LESS THAN 0.94	\$ 7.2	\$ 7.9	-9%
4	390190 - POLYMERS OF ETHYLENE NES, IN PRIMARY FORMS	\$ 4.6	\$ 8.3	-45%
5	843143 - PARTS OF BORING OR SINKING MACHINERY	\$ 4.2	\$ 1.9	121%
6	470321 - CHEMICAL WOODPULP - SODA OR SULPHATE - CONIFEROUS, BLEACHED	\$ 2.8	\$ 2.4	15%
7	732690 - OTHER IRON OR STEEL ARTICLES (EXCLUDING WIRE) NES	\$ 1.9	\$ 0.5	275%
8	020649 - SWINE EDIBLE OFFAL NES - FROZEN	\$ 1.7	\$ 1.3	29%
9	847989 - MACHINES, W/ INDIVIDUAL FUNCTIONS, NES	\$ 1.2	\$ 0.4	241%
10	848180 - TAPS, COCKS, AND VALVES, NES	\$ 1.2	\$ 5.5	-79%
11	901580 - SURVEYING, HYDROGRAPHIC OR GEOPHYSICAL INSTRUMENTS	\$ 1.0	\$ 0.2	289%
12	853180 - ELECTRIC SOUND OR VISUAL SIGNALING APPARATUS, NES	\$ 0.9	\$ 0.6	58%
13	020329 - SWINE, CUTS BONELESS - FROZEN	\$ 0.7	\$ 0.7	4%
14	848190 - PARTS OF TAPS, COCKS, VALVES OR OTHER SIMILAR APPLIANCES	\$ 0.7	\$ 0.9	-24%
15	848210 - BALL BEARINGS (FOR AUTOMOTIVE AND OTHER USES)	\$ 0.5	\$ 0.0	1708%
16	902680 - INSTRUMENTS FOR MEASURING VARIABLES OF LIQUIDS OR GASES	\$ 0.5	\$ 0.0	1704%
17	850300 - PARTS FOR ELECTRIC MOTORS, GENERATORS	\$ 0.5	\$ 0.1	238%
18	902710 - GAS OR SMOKE ANALYSIS APPARATUS	\$ 0.5	\$ 0.9	-48%
19	230910 - DOG OR CAT FOOD PUT UP FOR RETAIL SALE	\$ 0.5	\$ 0.4	32%
20	200410 - POTATOES, FROZEN - PREPARED/PRESERVED - NO VINEGAR/ACETIC ACID	\$ 0.5	\$ 3.1	-85%
Total Top 20 Exports		\$ 81.4	\$ 49.4	65%
Other Exports		\$ 6.6	\$ 10.6	-38%
Total Alberta Exports		\$ 88.0	\$ 60.0	47%

Top 10 Exports from Canada in 2010 (\$CDN, Millions)

Rank	HS-Description	2010	2009	% Change
1	310420 - POTASSIUM CHLORIDE	\$ 204.8	\$ 125.2	64%
2	120100 - SOYA BEANS (WHETHER OR NOT BROKEN)	\$ 47.7	\$ 56.7	-16%
3	880240 - AIRCRAFT NES OF AN UNLADEN WEIGHT (MORE THAN 15,000 KG)	\$ 41.7	\$ -	N/A
4	270900 - CRUDE OIL	\$ 39.4	\$ -	N/A
5	880230 - AIRPLANES OF AN UNLADEN WEIGHT (2,001 - 15,000 KG)	\$ 34.3	\$ 36.7	-7%
6	100190 - NON-DURUM WHEAT	\$ 33.3	\$ 34.7	-4%
7	151411 - RAPE (CANOLA) OR COLZA OIL - LOW ERUCIC ACID - CRUDE	\$ 16.1	\$ 4.1	291%
8	790112 - ZINC - UNWROUGHT, NOT ALLOYED - LESS THAN 99.99% ZINC BY WEIGHT	\$ 14.9	\$ 15.5	-4%
9	285300 - INORGANIC COMPOUNDS NES; AMALGAMS (EXCL OF PRECIOUS METALS)	\$ 14.5	\$ 26.1	-45%
10	390760 - POLYETHYLENE TEREPHTHALATE	\$ 9.4	\$ 6.4	45%
Total Top 10 Exports		\$ 456.0	\$ 305.4	49%
Other Exports		\$ 273.5	\$ 258.5	6%
Total Canada Exports		\$ 729.5	\$ 564.0	29%

Mexico

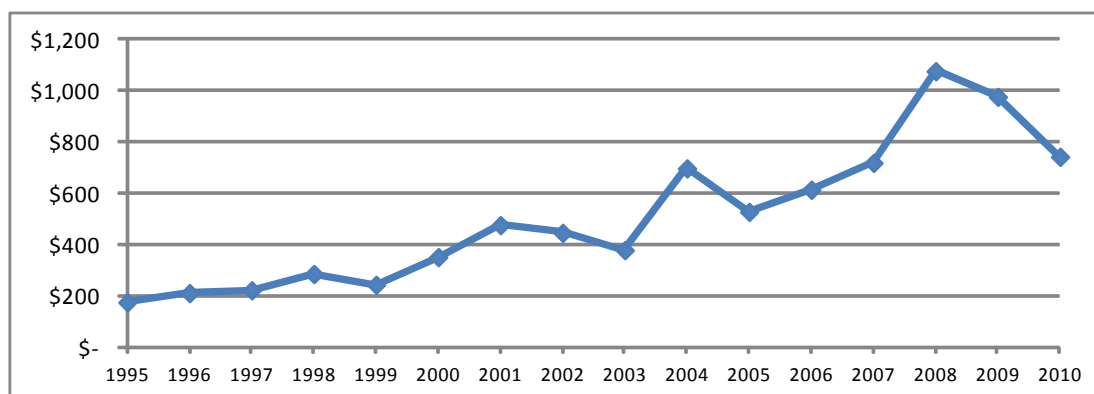

Top 20 Exports from Alberta in 2010 (\$CDN, Millions)

Rank	Description	2010	2009	% Change
1	120510 - RAPE OR COLZA SEEDS - LOW ERUCIC ACID (WHETHER OR NOT BROKEN)	\$ 125.7	\$ 111.5	17%
2	020130 - BOVINE, CUTS BONELESS - FRESH OR CHILLED	\$ 72.4	\$ 97.1	13%
3	100190 - NON-DURUM WHEAT	\$ 69.2	\$ 37.4	-25%
4	290531 - ETHYLENE GLYCOL (ETHANEDIOL)	\$ 52.0	\$ 61.4	85%
5	390120 - POLYETHYLENE - SPECIFIC GRAVITY OF 0.94 OR MORE	\$ 34.6	\$ 24.5	-15%
6	390190 - POLYMERS OF ETHYLENE NES, IN PRIMARY FORMS	\$ 32.4	\$ 28.6	41%
7	390110 - POLYETHYLENE - SPECIFIC GRAVITY OF LESS THAN 0.94	\$ 16.4	\$ 198.5	14%
8	843143 - PARTS OF BORING OR SINKING MACHINERY	\$ 15.7	\$ 6.3	-92%
9	722830 - BARS AND RODS - NON-STAINLESS STEEL - NOT WORKED THAN HOT ROLLED	\$ 12.5	\$ 13.7	149%
10	470321 - CHEMICAL WOODPULP - SODA OR SULPHATE - CONIFEROUS, BLEACHED	\$ 8.5	\$ 7.2	-9%
11	020610 - BOVINE EDIBLE OFFAL - FRESH OR CHILLED	\$ 8.1	\$ 7.8	17%
12	050400 - GUTS, BLADDERS AND STOMACHS OF ANIMALS (OTHER THAN FISH)	\$ 7.6	\$ 7.4	5%
13	020629 - BOVINE EDIBLE OFFAL NES - FROZEN	\$ 7.1	\$ 6.0	3%
14	020120 - BOVINE, CUTS WITH BONE IN - FRESH OR CHILLED	\$ 6.1	\$ 1.2	19%
15	170199 - REFINED SUGAR NES	\$ 5.7	\$ 6.4	401%
16	200410 - POTATOES, FROZEN - PREPARED/PRESERVED - NO VINEGAR/ACETIC ACID	\$ 5.6	\$ 4.3	-10%
17	841290 - PARTS OF HYDRAULIC AND OTHER POWER ENGINES	\$ 4.4	\$ 1.3	29%
18	020311 - SWINE, CARCASSES AND HALF-CARCASSES - FRESH OR CHILLED	\$ 4.4	\$ 4.6	240%
19	200950 - TOMATO JUICE - WHETHER OR NOT SUGARED/SWEETENED	\$ 3.4	\$ 3.9	-4%
20	732690 - OTHER IRON OR STEEL ARTICLES (EXCLUDING WIRE) NES	\$ 684.6	\$ 794.1	-13%
Total Top 20 Exports		\$ 59.2	\$ 183.2	-14%
Other Exports		\$ 743.8	\$ 977.3	-68%
Total Alberta Exports		\$743,785.0	\$977,343.0	-24%

Top 10 Exports from Canada in 2010 (\$CDN, Millions)

Rank	HS-Description	2010	2009	% Change
1	120510 - RAPE OR COLZA SEEDS - LOW ERUCIC ACID (WHETHER OR NOT BROKEN)	\$ 657.9	\$ 468.4	40%
2	870323 - MOTOR VEHICLES - SPARK IGNITION - CYLINDER CAPACITY 1501-3000 CC	\$ 230.5	\$ 218.9	5%
3	760120 - UNWROUGHT ALUMINUM - ALLOYED	\$ 225.1	\$ 118.6	90%
4	100190 - NON-DURUM WHEAT	\$ 220.4	\$ 242.6	-9%
5	851712 - TELEPHONES FOR CELLULAR OR OTHER WIRELESS NETWORKS	\$ 130.3	\$ 52.2	150%
6	020130 - BOVINE, CUTS BONELESS - FRESH OR CHILLED	\$ 129.5	\$ 118.8	9%
7	870899 - MOTOR VEHICLE PARTS, NES	\$ 111.4	\$ 98.2	13%
8	870840 - GEAR BOXES (TRANSMISSIONS), FOR MOTOR VEHICLES AND PARTS THEREOF	\$ 111.0	\$ 115.6	-4%
9	840991 - SPARK-IGNITION INTERNAL COMBUSTION TYPE ENGINE PARTS NES	\$ 92.7	\$ 41.6	123%
10	270112 - BITUMINOUS COAL - NOT AGGLOMERATED	\$ 90.0	\$ 39.2	129%
Total Top 10 Exports		\$ 1,998.9	\$ 1,514.2	32%
Other Exports		\$ 2,306.2	\$ 2,324.1	-1%
Total Canada Exports		\$ 4,305.1	\$ 3,838.3	12%

Netherlands

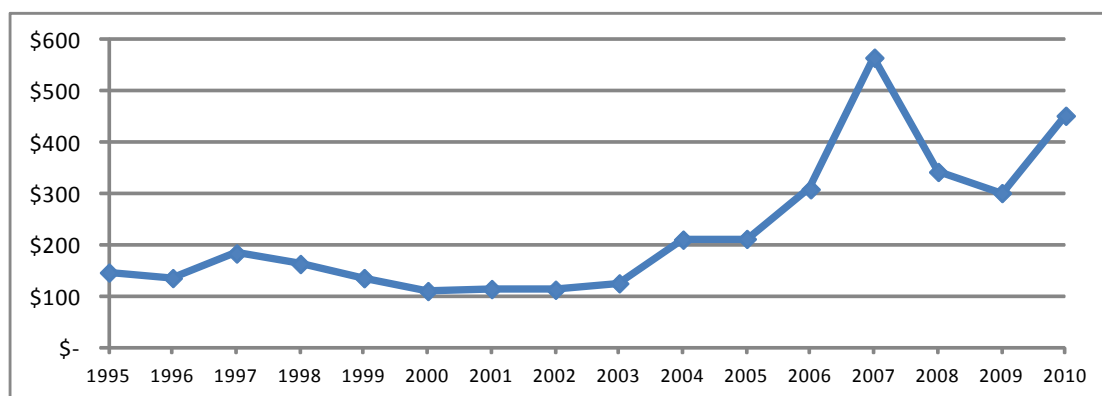

Top 20 Exports from Alberta in 2010 (\$CDN, Millions)

Rank	Description	2010	2009	% Change
1	750210 - NICKEL - UNWROUGHT, NOT ALLOYED	\$ 316.9	\$ 165.1	92%
2	271019 - PETROLEUM OILS O/T CRUDE, O/T LIGHT, AND PREPARATIONS	\$ 41.1	\$ 5.4	660%
3	810520 - UNWROUGHT COBALT, MATTES AND INTERMEDIATE PRODUCTS	\$ 26.6	\$ 22.7	17%
4	382490 - CHEMICAL PRODUCTS AND PREPARATIONS, NES	\$ 15.1	\$ 46.1	-67%
5	470500 - SEMI-CHEMICAL WOOD PULP	\$ 11.6	\$ -	N/A
6	470329 - NON-CONIFEROUS CHEMICAL WOODPULP	\$ 6.7	\$ 5.0	35%
7	051110 - BOVINE SEMEN	\$ 4.6	\$ 5.6	-18%
8	100190 - NON-DURUM WHEAT	\$ 3.2	\$ 1.6	95%
9	841480 - VENTILATING OR AIR/GAS RECYCLING HOODS - MAX HORIZONTAL > 120 CM	\$ 1.6	\$ 0.1	1312%
10	852691 - RADIO NAVIGATIONAL AID APPARATUS	\$ 1.4	\$ 2.2	-34%
11	847130 - PORTABLE AUTOMATIC DATA PROCESSING MACHINES, WT <= 10 KG	\$ 1.3	\$ 1.4	-1%
12	732690 - OTHER IRON OR STEEL ARTICLES (EXCLUDING WIRE) NES	\$ 1.0	\$ 0.7	44%
13	851680 - ELECTRIC HEATING RESISTORS	\$ 0.8	\$ 0.5	65%
14	841229 - HYDRAULIC POWER ENGINES AND MOTORS - (CYLINDERS)	\$ 0.7	\$ 0.2	374%
15	440710 - LUMBER (THICKNESS >6MM) - CONIFEROUS WOOD	\$ 0.6	\$ 0.3	148%
16	841990 - MATERIAL HEAT TREATMENT MACHINERY AND PARTS	\$ 0.6	\$ -	N/A
17	903289 - AUTOMATIC REGULATING OR CONTROLLING INSTRUMENTS NES	\$ 0.5	\$ 5.0	-90%
18	843143 - PARTS OF BORING OR SINKING MACHINERY	\$ 0.4	\$ 1.7	-74%
19	230910 - DOG OR CAT FOOD PUT UP FOR RETAIL SALE	\$ 0.4	\$ 0.3	31%
20	847989 - MACHINES, W/ INDIVIDUAL FUNCTIONS, NES	\$ 0.4	\$ 1.5	-70%
Total Top 20 Exports		\$ 435.8	\$ 265.3	64%
Other Exports		\$ 16.6	\$ 36.4	-55%
Total Alberta Exports		\$ 452.4	\$ 301.8	50%

Top 10 Exports from Canada in 2010 (\$CDN, Millions)

Rank	HS-Description	2010	2009	% Change
1	271019 - PETROLEUM OILS O/T CRUDE, O/T LIGHT, AND PREPARATIONS	\$ 413.4	\$ 523.3	-21%
2	760110 - UNWROUGHT ALUMINUM - NOT ALLOYED	\$ 382.7	\$ 168.4	127%
3	750210 - NICKEL - UNWROUGHT, NOT ALLOYED	\$ 318.4	\$ 165.1	93%
4	120100 - SOYA BEANS (WHETHER OR NOT BROKEN)	\$ 259.5	\$ 62.1	318%
5	284410 - NATURAL URANIUM AND ITS COMPOUNDS	\$ 215.2	\$ 79.8	170%
6	270112 - BITUMINOUS COAL - NOT AGGLOMERATED	\$ 148.2	\$ 198.5	-25%
7	440130 - SAWDUST, SHAVINGS, WOOD WASTE AND SCRAP	\$ 113.9	\$ 100.9	13%
8	720293 - FERRO-NIOBIUM	\$ 81.5	\$ 75.8	7%
9	860210 - RAIL LOCOMOTIVES - POWERED BY DIESEL ENGINE	\$ 70.7	\$ 13.2	436%
10	261390 - MOLYBDENUM ORES AND CONCENTRATES - EXCEPT ROASTED	\$ 70.2	\$ 66.9	5%
Total Top 10 Exports		\$ 2,073.7	\$ 1,453.9	43%
Other Exports		\$ 1,052.9	\$ 1,101.1	-4%
Total Canada Exports		\$ 3,126.6	\$ 2,555.0	22%

New Zealand

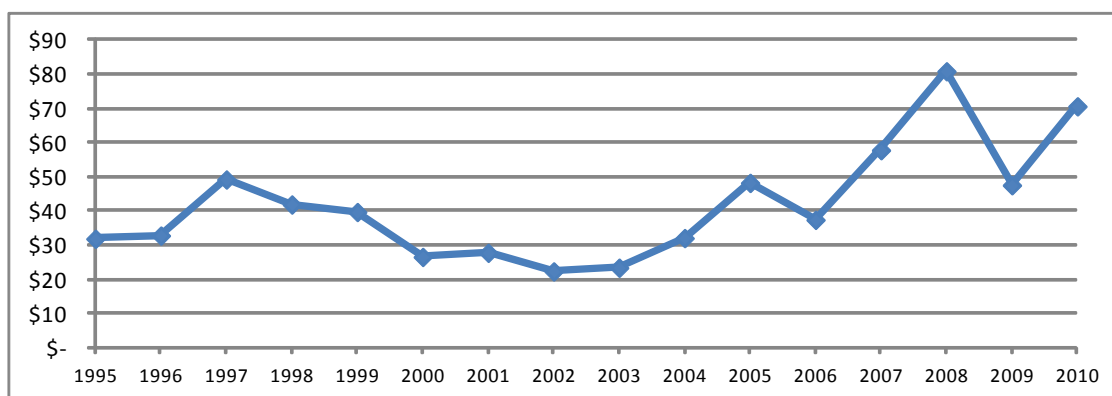

Top 20 Exports from Alberta in 2010 (\$CDN, Millions)

Rank	Description	2010	2009	% Change
1	841990 - MATERIAL HEAT TREATMENT MACHINERY AND PARTS	\$ 12.7	\$ 0.0	171291%
2	470500 - SEMI-CHEMICAL WOOD PULP	\$ 12.0	\$ 10.2	18%
3	250300 - SULFUR OF ALL KINDS (EXCLUDING SUBLIMED)	\$ 11.9	\$ 5.8	104%
4	310221 - AMMONIUM SULPHATE	\$ 7.2	\$ 4.0	79%
5	020329 - SWINE, CUTS BONELESS - FROZEN	\$ 7.0	\$ 8.3	-16%
6	851762 - MACHINES F R/C/T OR REGE OF VOICE, IMAGES OR DATA	\$ 2.9	\$ -	N/A
7	841121 - TURBO-PROPELLERS - POWER NOT EXCEEDING 1,100 KW	\$ 2.9	\$ 4.7	-39%
8	390190 - POLYMERS OF ETHYLENES, IN PRIMARY FORMS	\$ 1.8	\$ 2.7	-33%
9	392010 - FILM, PLATES, SHEETS, FOIL/STRIP - NON-CELLULAR - ETHYLENE POLYMERS	\$ 1.3	\$ 1.3	2%
10	020322 - SWINE, CUTS WITH BONE IN - FROZEN	\$ 0.7	\$ 0.2	283%
11	843143 - PARTS OF BORING OR SINKING MACHINERY	\$ 0.6	\$ 3.0	-80%
12	854442 - ELECTRIC CONDUCTORS, VOLTAGE <= 1,000 V, FITTED WITH CONNECTORS	\$ 0.5	\$ 0.0	33690%
13	390110 - POLYETHYLENE - SPECIFIC GRAVITY OF LESS THAN 0.94	\$ 0.4	\$ 0.5	-18%
14	847989 - MACHINES, W/ INDIVIDUAL FUNCTIONS, NES	\$ 0.4	\$ 0.0	18163%
15	901580 - SURVEYING, HYDROGRAPHIC OR GEOPHYSICAL INSTRUMENTS	\$ 0.4	\$ 0.1	306%
16	730690 - TUBES, PIPE AND HOLLOW PROFILES NES - IRON/STEEL	\$ 0.4	\$ -	N/A
17	391732 - TUBES, PIPES AND HOSES NES - PLASTIC - WITHOUT FITTINGS	\$ 0.4	\$ 0.3	37%
18	761699 - ALUMINUM - OTHER ARTICLES NES	\$ 0.3	\$ 0.0	634017%
19	730890 - STRUCTURES AND PARTS THEREOF - IRON OR STEEL	\$ 0.3	\$ 0.3	-10%
20	300490 - MEDICAMENTS NES - IN DOSAGE	\$ 0.3	\$ -	N/A
Total Top 20 Exports		\$ 64.6	\$ 41.6	55%
Other Exports		\$ 6.0	\$ 5.9	1%
Total Alberta Exports		\$ 70.6	\$ 47.6	48%

Top 10 Exports from Canada in 2010 (\$CDN, Millions)

Rank	HS-Description	2010	2009	% Change
1	310420 - POTASSIUM CHLORIDE	\$ 41.7	\$ 43.1	-3%
2	020329 - SWINE, CUTS BONELESS - FROZEN	\$ 17.1	\$ 17.4	-1%
3	490700 - UNUSED POSTAGE, REVENUE STAMPS AND THE LIKE	\$ 14.7	\$ 8.7	69%
4	440710 - LUMBER (THICKNESS >6MM) - CONIFEROUS WOOD	\$ 14.6	\$ 10.5	39%
5	841990 - MATERIAL HEAT TREATMENT MACHINERY AND PARTS	\$ 13.0	\$ 0.2	8343%
6	470500 - SEMI-CHEMICAL WOOD PULP	\$ 12.0	\$ 10.2	18%
7	250300 - SULFUR OF ALL KINDS (EXCLUDING SUBLIMED)	\$ 11.9	\$ 5.8	104%
8	310221 - AMMONIUM SULPHATE	\$ 9.1	\$ 4.0	126%
9	230910 - DOG OR CAT FOOD PUT UP FOR RETAIL SALE	\$ 6.1	\$ 4.3	42%
10	721720 - WIRE - IRON/NON-ALLOY STEEL - PLATED OR COATED WITH ZINC	\$ 6.1	\$ 5.7	6%
Total Top 10 Exports		\$ 146.3	\$ 109.9	33%
Other Exports		\$ 154.0	\$ 161.1	-4%
Total Canada Exports		\$ 300.4	\$ 270.9	11%

Nigeria

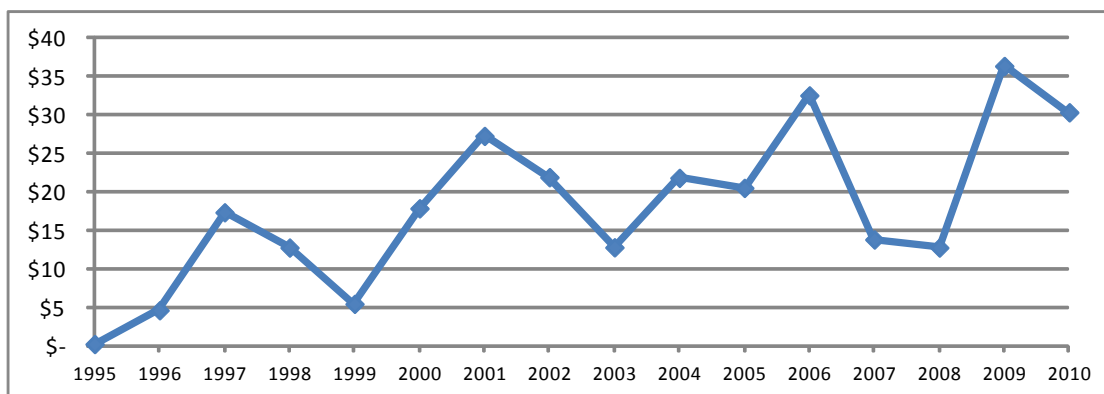

Top 20 Exports from Alberta in 2010 (\$CDN, Millions)

Rank	Description	2010	2009	% Change
1	100190 - NON-DURUM WHEAT	\$ 17.3	\$ 27.5	-37%
2	851762 - MACHINES F R/C/T OR REGE OF VOICE,IMAGES OR DATA	\$ 3.3	\$ -	N/A
3	843143 - PARTS OF BORING OR SINKING MACHINERY	\$ 2.7	\$ 3.4	-20%
4	848180 - TAPS, COCKS, AND VALVES, NES	\$ 1.4	\$ 0.6	131%
5	854449 - ELECTRIC CONDUCTORS, FOR A VOLTAGE NOT EXCEEDING 1,000 V, NES	\$ 0.9	\$ 0.0	1988%
6	761699 - ALUMINUM - OTHER ARTICLES NES	\$ 0.7	\$ 0.0	357628%
7	850780 - ELECTRIC ACCUMULATORS NES	\$ 0.4	\$ -	N/A
8	903289 - AUTOMATIC REGULATING OR CONTROLLING INSTRUMENTS NES	\$ 0.4	\$ 0.4	-10%
9	902620 - INSTRUMENTS FOR MEASURING OR CHECKING PRESSURE	\$ 0.3	\$ 0.1	123%
10	870510 - CRANE LORRIES (MOBILE CRANES)	\$ 0.3	\$ -	N/A
11	732690 - OTHER IRON OR STEEL ARTICLES (EXCLUDING WIRE) NES	\$ 0.2	\$ 0.0	11398%
12	848140 - VALVES - SAFETY OR RELIEF	\$ 0.2	\$ 0.0	564%
13	842139 - FILTERING OR PURIFYING MACHINERY AND APPARATUS - FOR GASES NES	\$ 0.2	\$ 0.4	-53%
14	870322 - MOTOR VEHICLES - SPARK IGNITION - CYLINDER CAPACITY 1001-1500 CC	\$ 0.2	\$ 0.4	-56%
15	200520 - POTATOES - PREPARED/PRESERVED, NOT FROZEN	\$ 0.1	\$ 0.3	-56%
16	847149 - OTHER AUTOMATIC DATA PROCESSING MACHINES	\$ 0.1	\$ -	N/A
17	850440 - ELECTRIC STATIC CONVERTERS	\$ 0.1	\$ -	N/A
18	853710 - BOARDS AND PANELS - FOR VOLTAGE =<1,000 V	\$ 0.1	\$ 0.0	708%
19	854231 - EIC PROCESSERR & CONTROLER	\$ 0.1	\$ -	N/A
20	730799 - OTHER PIPE OR TUBE FITTINGS - IRON OR STEEL NES	\$ 0.1	\$ 0.1	30%
Total Top 20 Exports		\$ 29.2	\$ 33.4	-13%
Other Exports		\$ 1.2	\$ 3.1	-60%
Total Alberta Exports		\$ 30.4	\$ 36.4	-17%

Top 10 Exports from Canada in 2010 (\$CDN, Millions)

Rank	HS-Description	2010	2009	% Change
1	100190 - NON-DURUM WHEAT	\$ 52.5	\$ 70.1	-25%
2	880240 - AIRCRAFT NES OF AN UNLADEN WEIGHT (MORE THAN 15,000 KG)	\$ 44.7	\$ 41.6	7%
3	870323 - MOTOR VEHICLES - SPARK IGNITION - CYLINDER CAPACITY 1501-3000 CC	\$ 13.2	\$ 11.2	19%
4	480100 - NEWSPRINT - IN ROLLS OR SHEETS	\$ 12.1	\$ 7.3	67%
5	220710 - UNDENATURED ETHYL ALCOHOL - ALCOHOL STRENGTH 80% OR HIGHER	\$ 8.8	\$ 2.9	205%
6	870324 - MOTOR VEHICLES - SPARK IGNITION - CYLINDER CAPACITY > 3000 CC	\$ 7.6	\$ 5.5	39%
7	150200 - RENDERED FATS OF BOVINE ANIMALS, SHEEP OR GOATS	\$ 7.1	\$ 5.6	27%
8	851762 - MACHINES F R/C/T OR REGE OF VOICE,IMAGES OR DATA	\$ 3.3	\$ 0.9	275%
9	480261 - FINE PAPER ROLLS >10% FIBRES BY MECH /CHEM-MEC	\$ 3.2	\$ 3.8	-15%
10	480511 - SEMI-CHEMICAL FLUTING PAPER - IN ROLLS/SHEETS	\$ 2.8	\$ 0.0	5723%
Total Top 10 Exports		\$ 155.5	\$ 148.8	4%
Other Exports		\$ 44.0	\$ 48.0	-8%
Total Canada Exports		\$ 199.5	\$ 196.8	1%

Norway

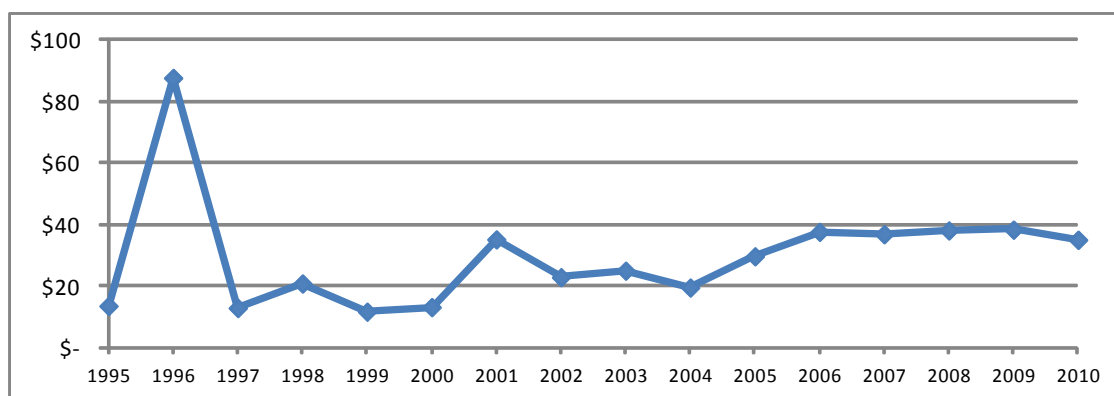

Top 20 Exports from Alberta in 2010 (\$CDN, Millions)

Rank	Description	2010	2009	% Change
1	843143 - PARTS OF BORING OR SINKING MACHINERY	\$ 16.6	\$ 14.3	17%
2	PSYCHOLOGICAL APTITUDE-TESTING APPARATUS	\$ 4.0	\$ 2.6	51%
3	852691 - RADIO NAVIGATIONAL AID APPARATUS	\$ 2.5	\$ 1.2	108%
4	848180 - TAPS, COCKS, AND VALVES, NES	\$ 2.0	\$ 1.6	24%
5	847989 - MACHINES, W/ INDIVIDUAL FUNCTIONS, NES	\$ 1.9	\$ 2.4	-21%
6	847990 - PARTS OF MACHINES, W/ INDIVIDUAL FUNCTIONS	\$ 0.8	\$ 0.1	1220%
7	842890 - LIFTING, HANDLING, LOADING OR UNLOADING MACHINERY, NES	\$ 0.7	\$ 1.5	-51%
8	848190 - PARTS OF TAPS, COCKS, VALVES OR OTHER SIMILAR APPLIANCES	\$ 0.6	\$ 0.4	40%
9	852910 - AERIALS AND AERIAL REFLECTORS OF ALL KINDS	\$ 0.6	\$ 0.6	-7%
10	843139 - PARTS OF LIFTING, HANDLING, LOADING OR UNLOADING MACHINERY, NES	\$ 0.5	\$ 0.8	-33%
11	902620 - INSTRUMENTS FOR MEASURING OR CHECKING PRESSURE	\$ 0.4	\$ 0.2	132%
12	853810 - BASES FOR CONTROL BOARDS OR PANELS	\$ 0.4	\$ 1.3	-71%
13	210220 - INACTIVE YEASTS; OTHER DEAD SINGLE-CELL MICRO-ORGANISMS	\$ 0.4	\$ 0.3	48%
14	848790 - MACHINERY PARTS, W/O ELEC INSULATORS, COILS, IN 8487	\$ 0.4	\$ 0.0	10674%
15	852580 - TELEVISION CAMERAS, DIGITAL CAMERAS AND VIDEO CAMERA RECORDERS	\$ 0.3	\$ -	N/A
16	841290 - PARTS OF HYDRAULIC AND OTHER POWER ENGINES	\$ 0.3	\$ 0.5	-42%
17	848340 - GEARS; GEAR BOXES, SPEED CHANGERS AND TORQUE CONVERTERS	\$ 0.2	\$ 0.0	413%
18	848310 - TRANSMISSION AND CAM SHAFTS AND CRANKS	\$ 0.2	\$ 0.3	-56%
19	392690 - ARTICLES OF PLASTICS, NES 3901 TO 3914, NES	\$ 0.1	\$ 0.0	103%
20	HUMAN CONSUMPTION	\$ 0.1	\$ 0.0	141%
Total Top 20 Exports		\$ 32.8	\$ 28.1	17%
Other Exports		\$ 2.4	\$ 10.3	-77%
Total Alberta Exports		\$ 35.2	\$ 38.5	-9%

Top 10 Exports from Canada in 2010 (\$CDN, Millions)

Rank	HS-Description	2010	2009	% Change
1	750110 - NICKEL - MATTES	\$ 1,831.9	\$ 1,217.1	51%
2	740100 - COPPER MATTES; CEMENT COPPER (PRECIPITATED COPPER)	\$ 160.1	\$ 106.6	50%
3	880240 - AIRCRAFT NES OF AN UNLADEN WEIGHT (MORE THAN 15,000 KG)	\$ 116.4	\$ 70.8	64%
4	810520 - UNWROUGHT COBALT, MATTES AND INTERMEDIATE PRODUCTS	\$ 100.3	\$ 99.6	1%
5	760110 - UNWROUGHT ALUMINUM - NOT ALLOYED	\$ 71.8	\$ -	N/A
6	760410 - ALUMINUM BARS, RODS AND PROFILES - NOT ALLOYED	\$ 36.0	\$ 0.0	1800150%
7	120100 - SOYA BEANS (WHETHER OR NOT BROKEN)	\$ 30.8	\$ -	N/A
8	843143 - PARTS OF BORING OR SINKING MACHINERY	\$ 17.3	\$ 15.9	9%
9	901580 - SURVEYING, HYDROGRAPHIC OR GEOPHYSICAL INSTRUMENTS	\$ 8.8	\$ 2.6	237%
10	030613 - SHRIMPS AND PRAWNS - FROZEN	\$ 7.4	\$ 9.8	-24%
Total Top 10 Exports		\$ 2,380.9	\$ 1,522.4	56%
Other Exports		\$ 128.9	\$ 223.1	-42%
Total Canada Exports		\$ 2,509.8	\$ 1,745.6	44%

Oman

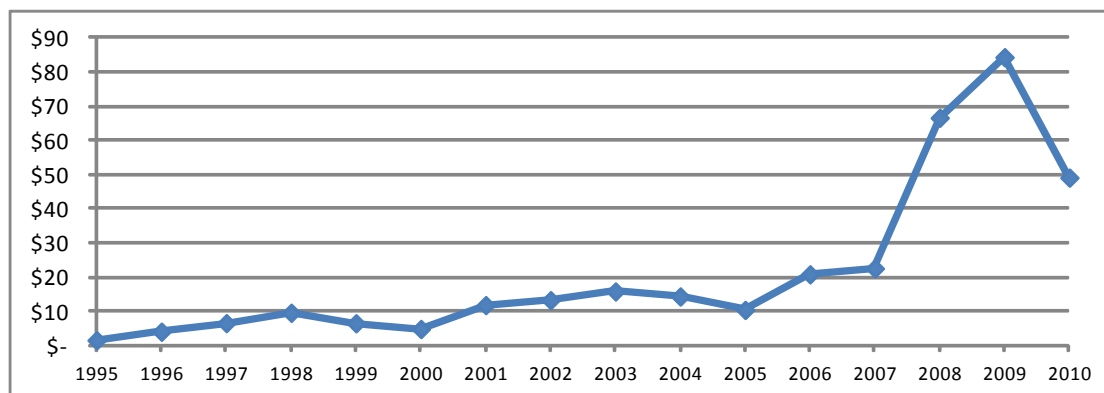

Top 20 Exports from Alberta in 2010 (\$CDN, Millions)

Rank	Description	2010	2009	% Change
1	841350 - RECIPROCATING POSITIVE DISPLACEMENT PUMPS NES	\$ 5.5	\$ 11.0	-50%
2	842890 - LIFTING, HANDLING, LOADING OR UNLOADING MACHINERY, NES	\$ 5.1	\$ 4.0	28%
3	843143 - PARTS OF BORING OR SINKING MACHINERY	\$ 4.9	\$ 8.9	-45%
4	841391 - PARTS OF PUMPS FOR LIQUIDS	\$ 3.7	\$ 4.8	-22%
5	847989 - MACHINES, W/ INDIVIDUAL FUNCTIONS, NES	\$ 3.4	\$ 3.0	14%
6	830790 - FLEXIBLE TUBING - BASE METALS (NOT IRON OR STEEL)	\$ 2.3	\$ 0.4	433%
7	870590 - MOTOR VEHICLES - SPECIAL (NON-TRANSPORT) PURPOSE NES	\$ 2.2	\$ 3.9	-43%
8	100190 - NON-DURUM WHEAT	\$ 1.9	\$ -	N/A
9	843139 - PARTS OF LIFTING, HANDLING, LOADING OR UNLOADING MACHINERY, NES	\$ 1.5	\$ 7.6	-81%
10	848140 - VALVES - SAFETY OR RELIEF	\$ 1.5	\$ 1.6	-10%
11	730799 - OTHER PIPE OR TUBE FITTINGS - IRON OR STEEL NES	\$ 1.3	\$ 0.9	48%
12	842129 - FILTERING OR PURIFYING MACHINERY - FOR OTHER LIQUIDS NES	\$ 1.2	\$ 0.0	860030%
13	730422 - DRILL PIPE, STAINLESS STEEL, SEAMLESS, USE IN DRILLING FOR OIL OR GAS	\$ 1.2	\$ 0.1	2114%
14	847990 - PARTS OF MACHINES, W/ INDIVIDUAL FUNCTIONS	\$ 1.0	\$ 0.3	200%
15	845961 - MILLING MACHINES - NOT KNEE-TYPE - FOR REMOVING METAL	\$ 1.0	\$ -	N/A
16	841360 - ROTARY POSITIVE DISPLACEMENT PUMPS NES	\$ 0.8	\$ 0.3	153%
17	732690 - OTHER IRON OR STEEL ARTICLES (EXCLUDING WIRE) NES	\$ 0.7	\$ 1.7	-58%
18	847982 - MIXING, KNEADING, CRUSHING, GRINDING, SCREENING MACHINES NES	\$ 0.7	\$ -	N/A
19	841290 - PARTS OF HYDRAULIC AND OTHER POWER ENGINES	\$ 0.6	\$ 1.1	-41%
20	940600 - PREFABRICATED BUILDINGS ("INDUSTRIALIZED BUILDINGS")	\$ 0.5	\$ 2.5	-78%
Total Top 20 Exports		\$ 41.1	\$ 52.0	-21%
Other Exports		\$ 8.0	\$ 32.4	-75%
Total Alberta Exports		\$ 49.2	\$ 84.4	-42%

Top 10 Exports from Canada in 2010 (\$CDN, Millions)

Rank	HS-Description	2010	2009	% Change
1	842121 - FILTERING OR PURIFYING MACHINERY AND APPARATUS - FOR WATER	\$ 11.1	\$ 0.0	69878%
2	100190 - NON-DURUM WHEAT	\$ 5.9	\$ -	N/A
3	300220 - VACCINES - HUMAN USES	\$ 5.6	\$ 1.8	209%
4	841350 - RECIPROCATING POSITIVE DISPLACEMENT PUMPS NES	\$ 5.5	\$ 11.0	-50%
5	842890 - LIFTING, HANDLING, LOADING OR UNLOADING MACHINERY, NES	\$ 5.1	\$ 4.0	28%
6	843143 - PARTS OF BORING OR SINKING MACHINERY	\$ 4.9	\$ 10.7	-54%
7	381590 - REACTION INITIATORS AND REACTION ACCELERATOR, NES	\$ 4.6	\$ 0.5	917%
8	841391 - PARTS OF PUMPS FOR LIQUIDS	\$ 3.7	\$ 4.9	-23%
9	847989 - MACHINES, W/ INDIVIDUAL FUNCTIONS, NES	\$ 3.4	\$ 3.3	2%
10	480261 - FINE PAPER ROLLS >10% FIBRES BY MECH /CHEM-MEC	\$ 2.7	\$ 1.4	85%
Total Top 10 Exports		\$ 52.6	\$ 37.6	40%
Other Exports		\$ 46.3	\$ 74.8	-38%
Total Canada Exports		\$ 98.9	\$ 112.4	-12%

Pakistan

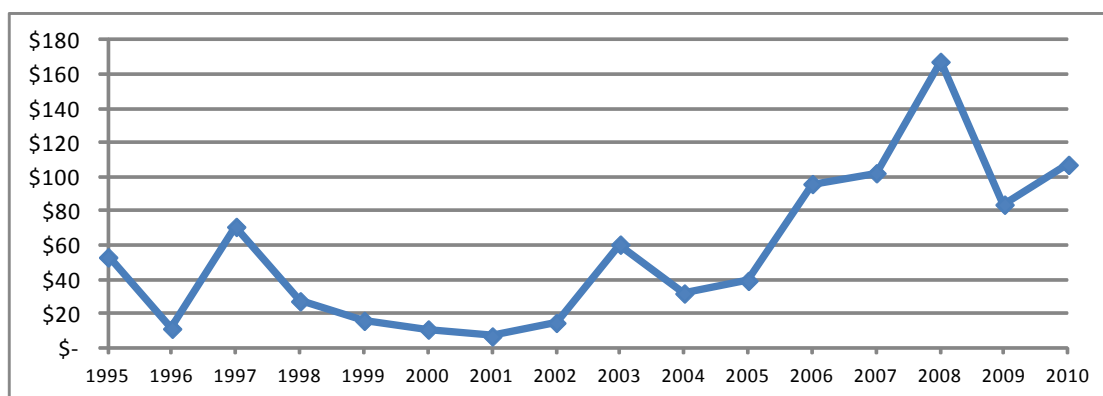

Top 20 Exports from Alberta in 2010 (\$CDN, Millions)

Rank	Description	2010	2009	% Change
1	120510 - RAPE OR COLZA SEEDS - LOW ERUCIC ACID (WHETHER OR NOT BROKEN)	\$ 98.7	\$ 61.3	61%
2	841480 - VENTILATING OR AIR/GAS RECYCLING HOODS - MAX HORIZONTAL > 120 CM	\$ 2.4	\$ 4.2	-42%
3	843143 - PARTS OF BORING OR SINKING MACHINERY	\$ 1.1	\$ 0.0	6429%
4	850239 - ELECTRIC GENERATING SETS - OTHER THAN WIND-POWERED	\$ 0.8	\$ 0.6	41%
5	902610 - INSTRUMENTS FOR MEASURING FLOW OR LEVEL OF LIQUIDS	\$ 0.6	\$ 0.1	998%
6	840890 - DIESEL ENGINES FOR OTHER USES NES	\$ 0.3	\$ -	N/A
7	390190 - POLYMERS OF ETHYLENE NES, IN PRIMARY FORMS	\$ 0.3	\$ 1.8	-83%
8	630900 - WORN CLOTHING AND OTHER WORN TEXTILE ARTICLES	\$ 0.3	\$ 0.1	107%
9	071340 - LENTILS - DRIED AND SHELLED	\$ 0.2	\$ -	N/A
10	841229 - HYDRAULIC POWER ENGINES AND MOTORS - (CYLINDERS)	\$ 0.2	\$ 0.0	465%
11	848180 - TAPS, COCKS, AND VALVES, NES	\$ 0.2	\$ 0.3	-41%
12	902620 - INSTRUMENTS FOR MEASURING OR CHECKING PRESSURE	\$ 0.2	\$ 0.0	516%
13	732690 - OTHER IRON OR STEEL ARTICLES (EXCLUDING WIRE) NES	\$ 0.2	\$ 1.0	-85%
14	940310 - METAL FURNITURE FOR OFFICE USE	\$ 0.1	\$ 0.0	2971%
15	850300 - PARTS FOR ELECTRIC MOTORS, GENERATORS	\$ 0.1	\$ 0.3	-59%
16	848190 - PARTS OF TAPS, COCKS, VALVES OR OTHER SIMILAR APPLIANCES	\$ 0.1	\$ 0.1	-1%
17	730799 - OTHER PIPE OR TUBE FITTINGS - IRON OR STEEL NES	\$ 0.1	\$ 0.0	103%
18	591110 - TEXTILE FABRICS, FELT, FELT-LINED WOVEN, CARD CLOTHING	\$ 0.1	\$ -	N/A
19	903289 - AUTOMATIC REGULATING OR CONTROLLING INSTRUMENTS NES	\$ 0.1	\$ -	N/A
20	842199 - FILTERING OR PURIFYING MACHINERY FOR LIQUIDS OR GASES PARTS	\$ 0.1	\$ 0.4	-84%
Total Top 20 Exports		\$ 106.0	\$ 70.2	51%
Other Exports		\$ 1.1	\$ 13.7	-92%
Total Alberta Exports		\$ 107.1	\$ 83.8	28%

Top 10 Exports from Canada in 2010 (\$CDN, Millions)

Rank	HS-Description	2010	2009	% Change
1	120510 - RAPE OR COLZA SEEDS - LOW ERUCIC ACID (WHETHER OR NOT BROKEN)	\$ 336.7	\$ 173.8	94%
2	071340 - LENTILS - DRIED AND SHELLED	\$ 38.1	\$ 49.0	-22%
3	270112 - BITUMINOUS COAL - NOT AGGLOMERATED	\$ 21.5	\$ 26.9	-20%
4	071310 - PEAS - DRIED AND SHELLED	\$ 20.3	\$ 14.7	38%
5	440710 - LUMBER (THICKNESS >6MM) - CONIFEROUS WOOD	\$ 10.7	\$ 9.1	18%
6	470321 - CHEMICAL WOODPULP - SODA OR SULPHATE - CONIFEROUS, BLEACHED	\$ 9.9	\$ 5.0	97%
7	630900 - WORN CLOTHING AND OTHER WORN TEXTILE ARTICLES	\$ 7.2	\$ 6.7	7%
8	071320 - CHICKPEAS OR GARBANZOS - DRIED AND SHELLED	\$ 6.5	\$ 9.8	-33%
9	720711 - SEMI-FINISHED IRON/STEEL PRODUCTS (<0.25% CARBON)	\$ 6.1	\$ 1.0	533%
10	720441 - FERROUS WASTE AND SCRAP	\$ 5.0	\$ 7.5	-33%
Total Top 10 Exports		\$ 462.1	\$ 303.4	52%
Other Exports		\$ 76.9	\$ 97.4	-21%
Total Canada Exports		\$ 539.0	\$ 400.9	34%

Peru

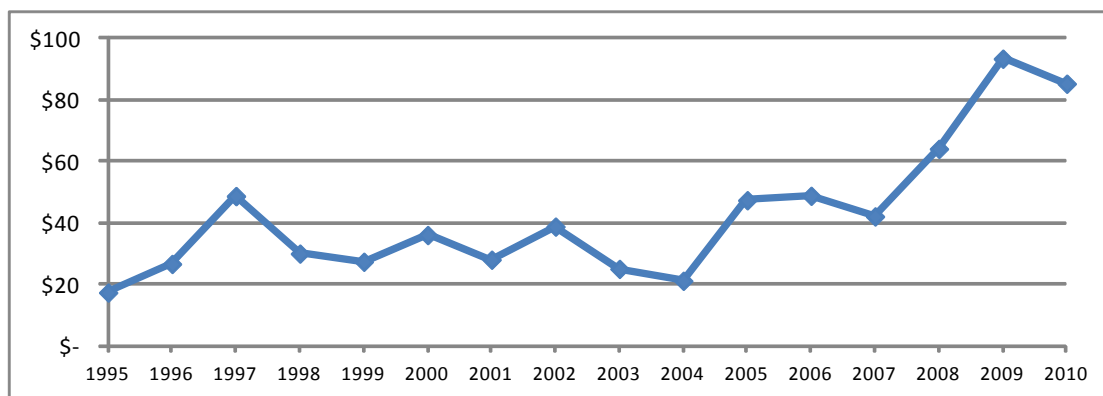

Top 20 Exports from Alberta in 2010 (\$CDN, Millions)

Rank	Description	2010	2009	% Change
1	100190 - NON-DURUM WHEAT	\$ 59.3	\$ 66.8	-11%
2	843143 - PARTS OF BORING OR SINKING MACHINERY	\$ 8.8	\$ 0.4	2074%
3	100110 - DURUM WHEAT	\$ 3.4	\$ 5.7	-40%
4	722830 - BARS AND RODS - NON-STAINLESS STEEL - NOT WORKED THAN HOT ROLLED	\$ 2.5	-	N/A
5	100300 - BARLEY	\$ 1.6	\$ 2.4	-34%
6	847989 - MACHINES, W/ INDIVIDUAL FUNCTIONS, NES	\$ 1.0	\$ 0.2	337%
7	842199 - FILTERING OR PURIFYING MACHINERY FOR LIQUIDS OR GASES PARTS	\$ 0.8	\$ 1.2	-37%
8	843049 - BORING OR SINKING MACHINERY - NOT SELF-PROPELLED	\$ 0.7	\$ 2.3	-69%
9	843139 - PARTS OF LIFTING, HANDLING, LOADING OR UNLOADING MACHINERY, NES	\$ 0.6	\$ 2.8	-80%
10	843149 - PARTS OF CRANES, WORK-TRUCKS, AND CONSTRUCTION MACHINERY	\$ 0.5	\$ 0.3	88%
11	051110 - BOVINE SEMEN	\$ 0.4	\$ 0.1	226%
12	848340 - GEARS; GEAR BOXES, SPEED CHANGERS AND TORQUE CONVERTERS	\$ 0.4	\$ 0.2	79%
13	841370 - CENTRIFUGAL PUMPS NES	\$ 0.4	\$ 2.0	-79%
14	848390 - POWER TRANSMISSION EQUIPMENT PARTS	\$ 0.4	\$ 0.0	25891%
15	841290 - PARTS OF HYDRAULIC AND OTHER POWER ENGINES	\$ 0.4	\$ 0.5	-35%
16	390190 - POLYMERS OF ETHYLENE NES, IN PRIMARY FORMS	\$ 0.3	\$ 0.6	-40%
17	850300 - PARTS FOR ELECTRIC MOTORS, GENERATORS	\$ 0.3	\$ 0.3	-8%
18	340213 - NON-IONIC SURFACE-ACTIVE AGENTS	\$ 0.3	\$ 0.2	44%
19	300630 - OPACIFYING PREPARATIONS FOR X-RAY EXAMINATIONS	\$ 0.3	\$ 0.2	28%
20	902710 - GAS OR SMOKE ANALYSIS APPARATUS	\$ 0.2	\$ 0.0	741%
Total Top 20 Exports		\$ 82.5	\$ 86.2	-4%
Other Exports		\$ 2.8	\$ 7.2	-61%
Total Alberta Exports		\$ 85.3	\$ 93.4	-9%

Top 10 Exports from Canada in 2010 (\$CDN, Millions)

Rank	HS-Description	2010	2009	% Change
1	100190 - NON-DURUM WHEAT	\$ 177.1	\$ 170.0	4%
2	100110 - DURUM WHEAT	\$ 19.7	\$ 28.9	-32%
3	071340 - LENTILS - DRIED AND SHELLED	\$ 18.7	\$ 16.0	17%
4	843143 - PARTS OF BORING OR SINKING MACHINERY	\$ 16.8	\$ 3.4	399%
5	480100 - NEWSPRINT - IN ROLLS OR SHEETS	\$ 15.7	\$ 12.4	27%
6	310420 - POTASSIUM CHLORIDE	\$ 9.2	-	N/A
7	851712 - TELEPHONES FOR CELLULAR OR OTHER WIRELESS NETWORKS	\$ 9.2	\$ 8.4	10%
8	100300 - BARLEY	\$ 7.0	\$ 7.2	-2%
9	382490 - CHEMICAL PRODUCTS AND PREPARATIONS, NES	\$ 6.9	\$ 0.1	10522%
10	847490 - MACHINERY PARTS FOR HANDLING STONES AND OTHER MINERALS	\$ 6.4	\$ 2.8	131%
Total Top 10 Exports		\$ 286.8	\$ 249.0	15%
Other Exports		\$ 161.5	\$ 143.6	12%
Total Canada Exports		\$ 448.2	\$ 392.6	14%

Philippines

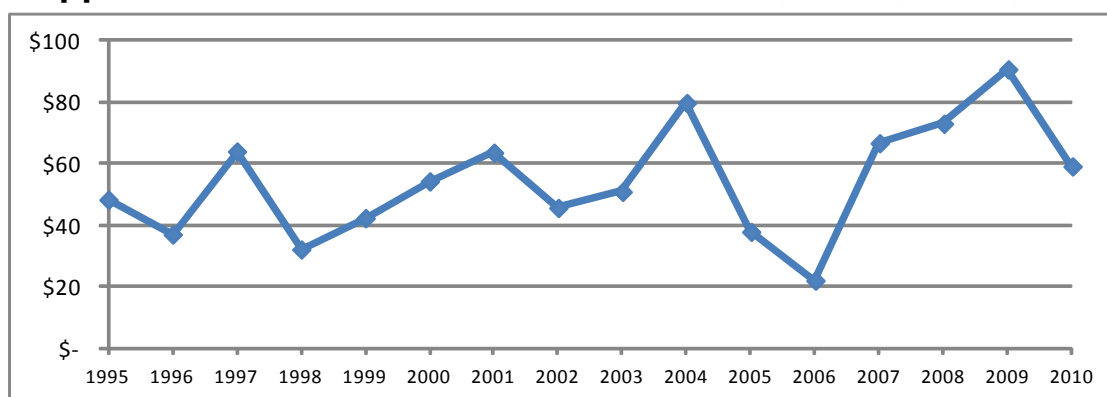

Top 20 Exports from Alberta in 2010 (\$CDN, Millions)

Rank	Description	2010	2009	% Change
1	100190 - NON-DURUM WHEAT	\$ 29.9	\$ 54.4	-45%
2	200410 - POTATOES, FROZEN - PREPARED/PRESERVED - NO VINEGAR/ACETIC ACID	\$ 6.8	\$ 12.5	-45%
3	390190 - POLYMERS OF ETHYLENE NES, IN PRIMARY FORMS	\$ 5.9	\$ 8.6	-31%
4	020329 - SWINE, CUTS BONELESS - FROZEN	\$ 5.1	\$ 2.3	125%
5	020230 - BOVINE, CUTS BONELESS - FROZEN	\$ 2.0	\$ 1.5	36%
6	020714 - CUTS AND OFFALS OF FOWLS OF 'GALLUS DOMESTICUS' - FROZEN	\$ 1.7	\$ 1.7	0%
7	110710 - MALT - NOT ROASTED	\$ 1.6	\$ 0.5	265%
8	020641 - SWINE LIVERS, EDIBLE OFFAL - FROZEN	\$ 0.6	\$ 0.3	86%
9	020900 - PIG FAT LEAN MEAT FREE AND POULTRY FAT - UNRENDERED CURED	\$ 0.5	\$ 0.9	-48%
10	200520 - POTATOES - PREPARED/PRESERVED, NOT FROZEN	\$ 0.4	\$ 0.9	-51%
11	841121 - TURBO-PROPELLERS - POWER NOT EXCEEDING 1,100 KW	\$ 0.4	\$ -	N/A
12	071310 - PEAS - DRIED AND SHELLLED	\$ 0.4	\$ 0.1	510%
13	853810 - BASES FOR CONTROL BOARDS OR PANELS	\$ 0.3	\$ 0.4	-12%
14	020322 - SWINE, CUTS WITH BONE IN - FROZEN	\$ 0.3	\$ 0.5	-44%
15	230910 - DOG OR CAT FOOD PUT UP FOR RETAIL SALE	\$ 0.3	\$ 0.2	33%
16	020649 - SWINE EDIBLE OFFAL NES - FROZEN	\$ 0.2	\$ 0.0	495%
17	021099 - MEAT AND EDIBLE MEAT OFFAL NES - CURED	\$ 0.2	\$ -	N/A
18	851680 - ELECTRIC HEATING RESISTORS	\$ 0.2	\$ -	N/A
19	020727 - TURKEYS, DOMESTIC, CUTS AND OFFAL - FROZEN	\$ 0.2	\$ 0.0	498%
20	853890 - FUSE BOXES, CIRCUIT BREAKERS, ELECTRICAL SWITCHES PARTS	\$ 0.1	\$ 0.1	9%
Total Top 20 Exports		\$ 57.2	\$ 85.0	-33%
Other Exports		\$ 2.0	\$ 5.8	-66%
Total Alberta Exports		\$ 59.2	\$ 90.7	-35%

Top 10 Exports from Canada in 2010 (\$CDN, Millions)

Rank	HS-Description	2010	2009	% Change
1	260300 - COPPER ORES AND CONCENTRATES	\$ 185.1	\$ 125.5	47%
2	100190 - NON-DURUM WHEAT	\$ 90.8	\$ 113.1	-20%
3	880240 - AIRCRAFT NES OF AN UNLADEN WEIGHT (MORE THAN 15,000 KG)	\$ 63.8	\$ -	N/A
4	440710 - LUMBER (THICKNESS >6MM) - CONIFEROUS WOOD	\$ 39.9	\$ 28.4	41%
5	020329 - SWINE, CUTS BONELESS - FROZEN	\$ 29.3	\$ 30.9	-5%
6	310420 - POTASSIUM CHLORIDE	\$ 21.7	\$ 12.8	70%
7	020319 - SWINE, CUTS BONELESS - FRESH OR CHILLED	\$ 18.4	\$ 6.8	171%
8	020714 - CUTS AND OFFALS OF FOWLS OF 'GALLUS DOMESTICUS' - FROZEN	\$ 15.7	\$ 17.2	-9%
9	711890 - COIN NES	\$ 12.4	\$ 4.5	174%
10	230990 - ANIMAL FEED PREPARATIONS NES	\$ 10.7	\$ 9.7	10%
Total Top 10 Exports		\$ 488.0	\$ 349.0	40%
Other Exports		\$ 182.0	\$ 164.0	11%
Total Canada Exports		\$ 669.9	\$ 513.0	31%

Russia

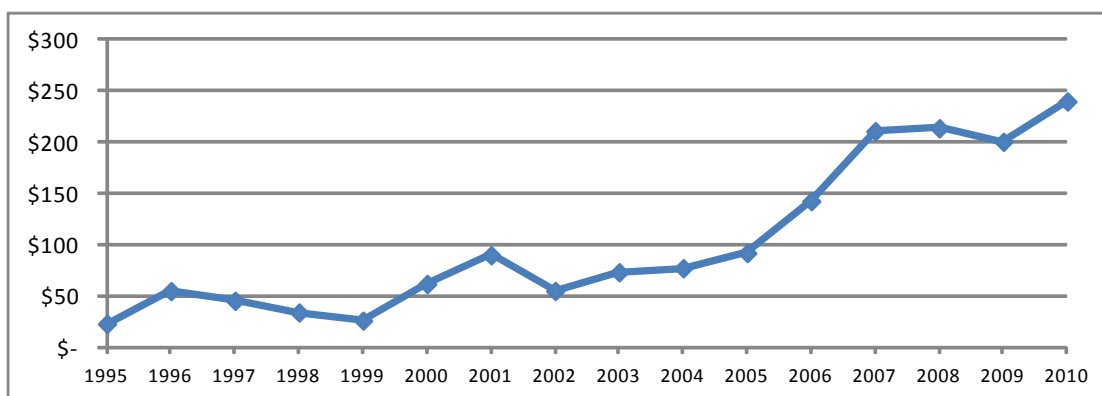

Top 20 Exports from Alberta in 2010 (\$CDN, Millions)

Rank	Description	2010	2009	% Change
1	841940 - DISTILLING OR RECTIFYING PLANT	\$ 87.1	\$ 20.5	324%
2	843049 - BORING OR SINKING MACHINERY - NOT SELF-PROPELLED	\$ 32.7	\$ 43.2	-24%
3	843143 - PARTS OF BORING OR SINKING MACHINERY	\$ 15.5	\$ 14.4	8%
4	020230 - BOVINE, CUTS BONELESS - FROZEN	\$ 14.0	\$ -	N/A
5	020329 - SWINE, CUTS BONELESS - FROZEN	\$ 13.8	\$ 10.2	35%
6	841480 - VENTILATING OR AIR/GAS RECYCLING HOODS - MAX HORIZONTAL > 120 CM	\$ 6.9	\$ 18.8	-64%
7	020322 - SWINE, CUTS WITH BONE IN - FROZEN	\$ 6.1	\$ 2.2	172%
8	841290 - PARTS OF HYDRAULIC AND OTHER POWER ENGINES	\$ 4.6	\$ 4.4	3%
9	020629 - BOVINE EDIBLE OFFAL NES - FROZEN	\$ 4.0	\$ 0.2	1663%
10	230910 - DOG OR CAT FOOD PUT UP FOR RETAIL SALE	\$ 3.9	\$ 1.5	154%
11	841430 - COMPRESSORS OF A KIND USED IN REFRIGERATING EQUIPMENT	\$ 3.9	\$ -	N/A
12	841229 - HYDRAULIC POWER ENGINES AND MOTORS - (CYLINDERS)	\$ 3.3	\$ 2.8	17%
13	020622 - BOVINE LIVERS, EDIBLE OFFAL - FROZEN	\$ 2.7	\$ 3.0	-10%
14	842890 - LIFTING, HANDLING, LOADING OR UNLOADING MACHINERY, NES	\$ 2.6	\$ 0.2	1328%
15	732690 - OTHER IRON OR STEEL ARTICLES (EXCLUDING WIRE) NES	\$ 2.5	\$ 1.0	154%
16	847989 - MACHINES, W/ INDIVIDUAL FUNCTIONS, NES	\$ 2.5	\$ 0.8	227%
17	843149 - PARTS OF CRANES, WORK-TRUCKS, AND CONSTRUCTION MACHINERY	\$ 2.0	\$ 0.9	120%
18	820719 - EARTH BORING TOOLS - MATERIAL OTHER THAN CERMETS	\$ 2.0	\$ 0.5	306%
19	841950 - NON-DOMESTIC HEAT EXCHANGE UNITS	\$ 1.7	\$ -	N/A
20	730900 - RESERVOIRS, TANKS, VATS (CAPACITY >300L) IRON/STEEL	\$ 1.6	\$ 0.0	46644%
Total Top 20 Exports		\$ 213.1	\$ 124.7	71%
Other Exports		\$ 26.8	\$ 76.0	-65%
Total Alberta Exports		\$ 239.9	\$ 200.7	20%

Top 10 Exports from Canada in 2010 (\$CDN, Millions)

Rank	HS-Description	2010	2009	% Change
1	020329 - SWINE, CUTS BONELESS - FROZEN	\$ 123.1	\$ 59.1	108%
2	841940 - DISTILLING OR RECTIFYING PLANT	\$ 87.1	\$ 20.5	324%
3	841182 - GAS TURBINES NES - POWER EXCEEDING 5,000 KW	\$ 82.7	\$ 0.0	688683%
4	030613 - SHRIMPS AND PRAWNS - FROZEN	\$ 61.2	\$ 43.6	40%
5	843143 - PARTS OF BORING OR SINKING MACHINERY	\$ 48.3	\$ 46.2	4%
6	020322 - SWINE, CUTS WITH BONE IN - FROZEN	\$ 45.1	\$ 19.2	135%
7	880240 - AIRCRAFT NES OF AN UNLADEN WEIGHT (MORE THAN 15,000 KG)	\$ 38.8	\$ -	N/A
8	843049 - BORING OR SINKING MACHINERY - NOT SELF-PROPELLED	\$ 32.7	\$ 43.2	-24%
9	880230 - AIRPLANES OF AN UNLADEN WEIGHT (2,001 - 15,000 KG)	\$ 25.5	\$ 59.3	-57%
10	120100 - SOYA BEANS (WHETHER OR NOT BROKEN)	\$ 21.6	\$ 17.5	23%
Total Top 10 Exports		\$ 565.9	\$ 308.7	83%
Other Exports		\$ 507.9	\$ 491.4	3%
Total Canada Exports		\$ 1,073.7	\$ 800.0	34%

Saudi Arabia

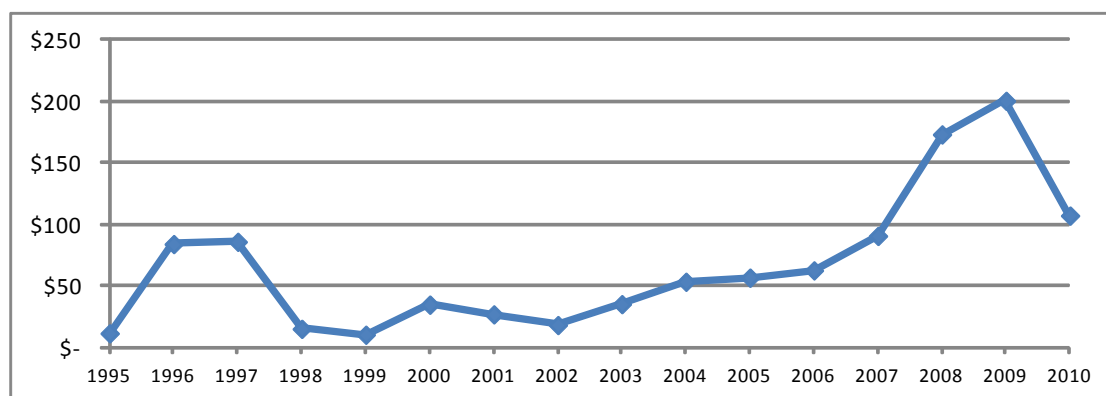

Top 20 Exports from Alberta in 2010 (\$CDN, Millions)

Rank	Description	2010	2009	% Change
1	100190 - NON-DURUM WHEAT	\$ 49.2	\$ 149.5	-67%
2	100300 - BARLEY	\$ 13.4	\$ 5.8	130%
3	200410 - POTATOES, FROZEN - PREPARED/PRESERVED - NO VINEGAR/ACETIC ACID	\$ 9.1	\$ 7.7	19%
4	843143 - PARTS OF BORING OR SINKING MACHINERY	\$ 7.6	\$ 5.5	37%
5	902690 - INSTRUMENTS FOR MEASURING VARIABLES OF LIQUIDS OR GASES PARTS	\$ 3.0	\$ 0.8	276%
6	841290 - PARTS OF HYDRAULIC AND OTHER POWER ENGINES	\$ 1.6	\$ 1.3	27%
7	870590 - MOTOR VEHICLES - SPECIAL (NON-TRANSPORT) PURPOSE NES	\$ 1.5	\$ -	N/A
8	841340 - CONCRETE PUMPS	\$ 1.4	\$ -	N/A
9	847990 - PARTS OF MACHINES, W/ INDIVIDUAL FUNCTIONS	\$ 1.0	\$ 2.1	-54%
10	853710 - BOARDS AND PANELS - FOR VOLTAGE =<1,000 V	\$ 0.9	\$ 0.2	356%
11	847989 - MACHINES, W/ INDIVIDUAL FUNCTIONS, NES	\$ 0.9	\$ 1.2	-30%
12	902710 - GAS OR SMOKE ANALYSIS APPARATUS	\$ 0.8	\$ 0.9	-6%
13	902780 - INSTRUMENTS AND APPARATUS FOR PHYSICAL OR CHEMICAL ANALYSIS	\$ 0.7	\$ 0.1	425%
14	841229 - HYDRAULIC POWER ENGINES AND MOTORS - (CYLINDERS)	\$ 0.7	\$ 0.5	29%
15	732690 - OTHER IRON OR STEEL ARTICLES (EXCLUDING WIRE) NES	\$ 0.6	\$ 1.7	-63%
16	902680 - INSTRUMENTS FOR MEASURING VARIABLES OF LIQUIDS OR GASES	\$ 0.6	\$ 0.0	1059%
17	850432 - ELECTRIC TRANSFORMERS NES - POWER HANDLING CAPACITY 2-16 kVA	\$ 0.6	\$ 1.3	-58%
18	848130 - VALVES - CHECK	\$ 0.5	\$ 0.1	739%
19	392690 - ARTICLES OF PLASTICS, NES 3901 TO 3914, NES	\$ 0.5	\$ 0.4	37%
20	842531 - WINCHES OR CAPSTANS, NES, POWERED BY ELECTRIC MOTOR	\$ 0.5	\$ -	N/A
Total Top 20 Exports		\$ 95.2	\$ 179.2	-47%
Other Exports		\$ 12.2	\$ 21.4	-43%
Total Alberta Exports		\$ 107.4	\$ 200.7	-46%

Top 10 Exports from Canada in 2010 (\$CDN, Millions)

Rank	HS-Description	2010	2009	% Change
1	100190 - NON-DURUM WHEAT	\$ 149.6	\$ 380.6	-61%
2	860210 - RAIL LOCOMOTIVES - POWERED BY DIESEL ENGINE	\$ 90.7	\$ -	N/A
3	100300 - BARLEY	\$ 59.7	\$ 17.5	241%
4	262099 - ASH AND RESIDUES WITH METALS OR METALLIC COMPOUNDS NES	\$ 56.3	\$ 9.1	516%
5	440710 - LUMBER (THICKNESS >6MM) - CONIFEROUS WOOD	\$ 35.3	\$ 18.5	91%
6	480261 - FINE PAPER ROLLS >10% FIBRES BY MECH /CHEM-MEC	\$ 30.8	\$ 25.6	20%
7	480100 - NEWSPRINT - IN ROLLS OR SHEETS	\$ 30.1	\$ 26.1	16%
8	880230 - AIRPLANES OF AN UNLADEN WEIGHT (2,001 - 15,000 KG)	\$ 23.2	\$ -	N/A
9	470329 - NON-CONIFEROUS CHEMICAL WOODPULP	\$ 22.8	\$ 7.6	200%
10	880529 - OTHER GROUND FLYING TRAINERS (INCL. SIMULATORS) NES AND PARTS	\$ 16.3	\$ 27.6	-41%
Total Top 10 Exports		\$ 514.8	\$ 512.6	0%
Other Exports		\$ 393.9	\$ 598.0	-34%
Total Canada Exports		\$ 908.7	\$ 1,110.6	-18%

Singapore

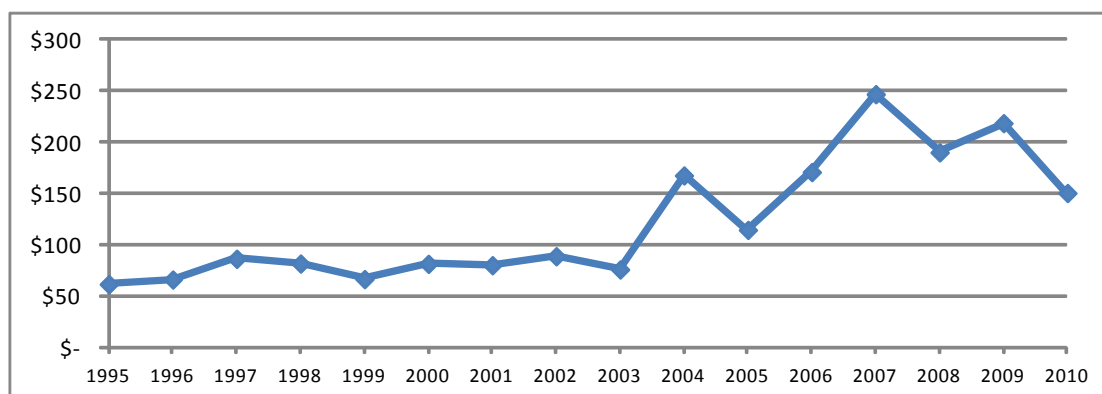

Top 20 Exports from Alberta in 2010 (\$CDN, Millions)

Rank	Description	2010	2009	% Change
1	390190 - POLYMERS OF ETHYLENE NES, IN PRIMARY FORMS	\$ 46.8	\$ 41.6	12%
2	810520 - UNWROUGHT COBALT, MATTES AND INTERMEDIATE PRODUCTS	\$ 28.0	\$ 22.6	24%
3	843143 - PARTS OF BORING OR SINKING MACHINERY	\$ 23.1	\$ 18.8	23%
4	230990 - ANIMAL FEED PREPARATIONS NES	\$ 10.7	\$ 5.6	93%
5	390110 - POLYETHYLENE - SPECIFIC GRAVITY OF LESS THAN 0.94	\$ 7.4	\$ 7.7	-4%
6	850434 - ELECTRIC TRANSFORMERS NES - POWER HANDLING CAPACITY > 500 kVA	\$ 4.0	\$ -	N/A
7	848180 - TAPS, COCKS, AND VALVES, NES	\$ 3.1	\$ 8.3	-62%
8	848310 - TRANSMISSION AND CAM SHAFTS AND CRANKS	\$ 2.7	\$ 0.8	246%
9	902710 - GAS OR SMOKE ANALYSIS APPARATUS	\$ 2.0	\$ 1.3	57%
10	200410 - POTATOES, FROZEN - PREPARED/PRESERVED - NO VINEGAR/ACETIC ACID	\$ 1.5	\$ 3.9	-63%
11	847989 - MACHINES, W/ INDIVIDUAL FUNCTIONS, NES	\$ 1.4	\$ 1.4	5%
12	020329 - SWINE, CUTS BONELESS - FROZEN	\$ 1.2	\$ 0.7	83%
13	848350 - FLYWHEELS AND PULLEYS (INCLUDING PULLEY BLOCKS)	\$ 1.0	\$ 1.0	4%
14	020319 - SWINE, CUTS BONELESS - FRESH OR CHILLED	\$ 1.0	\$ 0.6	69%
15	841290 - PARTS OF HYDRAULIC AND OTHER POWER ENGINES	\$ 0.9	\$ 1.5	-41%
16	280300 - CARBON (CARBON BLACKS AND OTHER FORMS OF CARBON NES)	\$ 0.8	\$ 0.5	81%
17	847990 - PARTS OF MACHINES, W/ INDIVIDUAL FUNCTIONS	\$ 0.7	\$ 0.7	1%
18	732690 - OTHER IRON OR STEEL ARTICLES (EXCLUDING WIRE) NES	\$ 0.7	\$ 0.4	85%
19	848130 - VALVES - CHECK	\$ 0.6	\$ 0.7	-4%
20	852691 - RADIO NAVIGATIONAL AID APPARATUS	\$ 0.6	\$ 0.4	43%
Total Top 20 Exports		\$ 138.3	\$ 118.2	17%
Other Exports		\$ 12.5	\$ 100.6	-88%
Total Alberta Exports		\$ 150.8	\$ 218.8	-31%

Top 10 Exports from Canada in 2010 (\$CDN, Millions)

Rank	HS-Description	2010	2009	% Change
1	390190 - POLYMERS OF ETHYLENE NES, IN PRIMARY FORMS	\$ 46.8	\$ 41.8	12%
2	750210 - NICKEL - UNWROUGHT, NOT ALLOYED	\$ 38.1	\$ 7.4	416%
3	843143 - PARTS OF BORING OR SINKING MACHINERY	\$ 29.4	\$ 20.3	45%
4	810520 - UNWROUGHT COBALT, MATTES AND INTERMEDIATE PRODUCTS	\$ 28.0	\$ 22.6	24%
5	841191 - PARTS OF TURBO-JETS OR TURBO-PROPELLERS	\$ 22.8	\$ 31.9	-29%
6	230990 - ANIMAL FEED PREPARATIONS NES	\$ 19.8	\$ 11.7	69%
7	902790 - MICROTOMES; INSTRUMENTS FOR PHYSICAL/CHEMICAL ANALYSIS PARTS	\$ 19.2	\$ 17.4	10%
8	820719 - EARTH BORING TOOLS - MATERIAL OTHER THAN CERMETS	\$ 15.3	\$ 10.0	54%
9	841112 - TURBO-JETS - THRUST EXCEEDING 25 KN	\$ 14.0	\$ -	N/A
10	841122 - TURBO-PROPELLERS - POWER EXCEEDING 1,100 KW	\$ 13.0	\$ 19.3	-33%
Total Top 10 Exports		\$ 246.4	\$ 182.3	35%
Other Exports		\$ 418.7	\$ 656.8	-36%
Total Canada Exports		\$ 665.1	\$ 839.1	-21%

South Africa

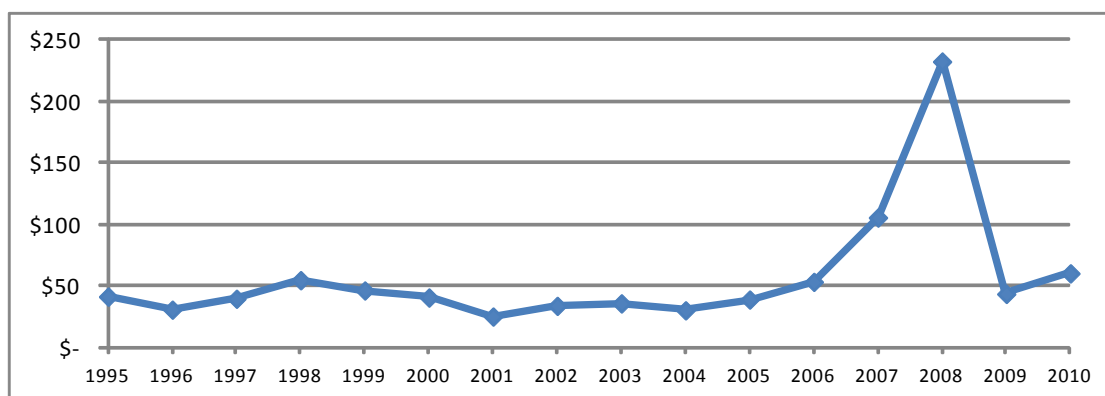

Top 20 Exports from Alberta in 2010 (\$CDN, Millions)

Rank	Description	2010	2009	% Change
1	250300 - SULFUR OF ALL KINDS (EXCLUDING SUBLIMED)	\$ 22.3	\$ 11.8	90%
2	100190 - NON-DURUM WHEAT	\$ 15.8	\$ 6.3	150%
3	110710 - MALT - NOT ROASTED	\$ 6.5	\$ 12.1	-46%
4	220720 - ETHYL ALCOHOL AND OTHER SPIRITS - DENATURED, OF ANY STRENGTH	\$ 3.7	\$ 3.0	23%
5	280200 - SULFUR (SUBLIMED, PRECIPITATED OR COLLOIDAL)	\$ 1.9	\$ -	N/A
6	100300 - BARLEY	\$ 1.7	\$ 1.9	-12%
7	870590 - MOTOR VEHICLES - SPECIAL (NON-TRANSPORT) PURPOSE NES	\$ 0.9	\$ -	N/A
8	020329 - SWINE, CUTS BONELESS - FROZEN	\$ 0.8	\$ 0.3	203%
9	METALWORKING, WOODWORKING AND SIMILAR MACHINE-TOOLS	\$ 0.7	\$ -	N/A
10	841121 - TURBO-PROPELLERS - POWER NOT EXCEEDING 1,100 KW	\$ 0.6	\$ 0.6	-5%
11	853810 - BASES FOR CONTROL BOARDS OR PANELS	\$ 0.6	\$ 1.5	-62%
12	020714 - CUTS AND OFFALS OF FOWLS OF 'GALLUS DOMESTICUS' - FROZEN	\$ 0.3	\$ -	N/A
13	270300 - PEAT (INCLUDING PEAT LITTER) - WHETHER OR NOT AGGLOMERATED	\$ 0.2	\$ 0.1	223%
14	852691 - RADIO NAVIGATIONAL AID APPARATUS	\$ 0.2	\$ 0.3	-22%
15	382000 - ANTI-FREEZING PREPARATIONS AND PREPARED DE-ICING FLUIDS	\$ 0.2	\$ 0.2	6%
16	020500 - HORSE, ASS, MULE OR HINNY MEAT - FRESH, CHILLED OR FROZEN	\$ 0.2	\$ 0.0	417%
17	020322 - SWINE, CUTS WITH BONE IN - FROZEN	\$ 0.2	\$ -	N/A
18	903220 - MANOSTATS	\$ 0.2	\$ -	N/A
19	842890 - LIFTING, HANDLING, LOADING OR UNLOADING MACHINERY, NES	\$ 0.2	\$ -	N/A
20	843149 - PARTS OF CRANES, WORK-TRUCKS, AND CONSTRUCTION MACHINERY	\$ 0.2	\$ 0.0	1510%
Total Top 20 Exports		\$ 57.3	\$ 38.1	51%
Other Exports		\$ 3.2	\$ 5.8	-45%
Total Alberta Exports		\$ 60.5	\$ 43.8	38%

Top 10 Exports from Canada in 2010 (\$CDN, Millions)

Rank	HS- Description	2010	2009	% Change
1	100190 - NON-DURUM WHEAT	\$ 48.0	\$ 16.1	198%
2	250300 - SULFUR OF ALL KINDS (EXCLUDING SUBLIMED)	\$ 22.3	\$ 11.8	90%
3	020714 - CUTS AND OFFALS OF FOWLS OF 'GALLUS DOMESTICUS' - FROZEN	\$ 16.1	\$ 7.8	108%
4	110710 - MALT - NOT ROASTED	\$ 14.9	\$ 23.1	-36%
5	280200 - SULFUR (SUBLIMED, PRECIPITATED OR COLLOIDAL)	\$ 13.7	\$ 5.7	142%
6	843143 - PARTS OF BORING OR SINKING MACHINERY	\$ 12.9	\$ 3.0	330%
7	842951 - MECHANICAL FRONT END SHOVEL LOADERS	\$ 12.5	\$ 3.2	290%
8	270112 - BITUMINOUS COAL - NOT AGGLOMERATED	\$ 11.7	\$ -	N/A
9	847160 - INPUT OR OUTPUT UNITS	\$ 11.4	\$ 1.9	499%
10	210690 - FOOD PREPARATIONS NES	\$ 8.7	\$ 2.5	248%
Total Top 10 Exports		\$ 172.2	\$ 75.0	130%
Other Exports		\$ 263.0	\$ 329.7	-20%
Total Canada Exports		\$ 435.2	\$ 404.7	8%

Spain

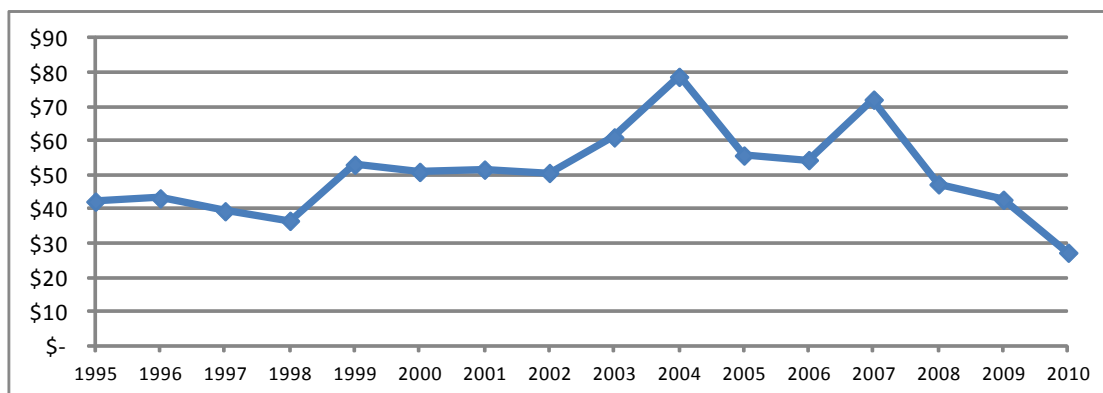

Top 20 Exports from Alberta in 2010 (\$CDN, Millions)

Rank	Description	2010	2009	% Change
1	750210 - NICKEL - UNWROUGHT, NOT ALLOYED	\$ 11.3	\$ 7.5	50%
2	230910 - DOG OR CAT FOOD PUT UP FOR RETAIL SALE	\$ 3.0	\$ 1.9	56%
3	100190 - NON-DURUM WHEAT	\$ 2.6	\$ 21.6	-88%
4	120510 - RAPE OR COLZA SEEDS - LOW ERUCIC ACID (WHETHER OR NOT BROKEN)	\$ 2.0	\$ 0.0	7857%
5	848180 - TAPS, COCKS, AND VALVES, NES	\$ 2.0	\$ 3.0	-35%
6	280300 - CARBON (CARBON BLACKS AND OTHER FORMS OF CARBON NES)	\$ 1.1	\$ 0.9	13%
7	220720 - ETHYL ALCOHOL AND OTHER SPIRITS - DENATURED, OF ANY STRENGTH	\$ 0.7	\$ 2.3	-69%
8	848190 - PARTS OF TAPS, COCKS, VALVES OR OTHER SIMILAR APPLIANCES	\$ 0.6	\$ 0.9	-35%
9	390190 - POLYMERS OF ETHYLENE NES, IN PRIMARY FORMS	\$ 0.5	\$ 0.0	12045%
10	841121 - TURBO-PROPELLERS - POWER NOT EXCEEDING 1,100 KW	\$ 0.4	\$ -	N/A
11	051110 - BOVINE SEMEN	\$ 0.2	\$ 0.1	141%
12	270119 - COAL NES - WHETHER OR NOT PULVERIZED BUT NOT AGGLOMERATED	\$ 0.2	\$ 0.1	129%
13	852691 - RADIO NAVIGATIONAL AID APPARATUS	\$ 0.2	\$ 0.1	52%
14	902790 - MICROTOMES; INSTRUMENTS FOR PHYSICAL/CHEMICAL ANALYSIS PARTS	\$ 0.2	\$ 0.0	666%
15	391732 - TUBES, PIPES AND HOSES NES - PLASTIC - WITHOUT FITTINGS	\$ 0.1	\$ 0.1	73%
16	071310 - PEAS - DRIED AND SHELLD	\$ 0.1	\$ 0.4	-65%
17	071340 - LENTILS - DRIED AND SHELLD	\$ 0.1	\$ 0.1	112%
18	902290 - X-RAY APPARATUS PARTS	\$ 0.1	\$ 0.0	4586%
19	701939 - WEBS, MATS AND SIMILAR NONWOVEN PRODUCTS - GLASS FIBRES	\$ 0.1	\$ 0.0	96676%
20	843149 - PARTS OF CRANES, WORK-TRUCKS, AND CONSTRUCTION MACHINERY	\$ 0.1	\$ 0.1	-12%
Total Top 20 Exports		\$ 25.5	\$ 39.2	-35%
Other Exports		\$ 1.8	\$ 3.6	-51%
Total Alberta Exports		\$ 27.3	\$ 42.8	-36%

Top 10 Exports from Canada in 2010 (\$CDN, Millions)

Rank	HS-Description	2010	2009	% Change
1	271019 - PETROLEUM OILS O/T CRUDE, O/T LIGHT, AND PREPARATIONS	\$ 103.0	\$ 136.3	-24%
2	880240 - AIRCRAFT NES OF AN UNLADEN WEIGHT (MORE THAN 15,000 KG)	\$ 99.4	\$ 48.9	103%
3	260800 - ZINC ORES AND CONCENTRATES	\$ 97.4	\$ 35.8	172%
4	120100 - SOYA BEANS (WHETHER OR NOT BROKEN)	\$ 67.8	\$ 102.2	-34%
5	841122 - TURBO-PROPELLERS - POWER EXCEEDING 1,100 KW	\$ 34.4	\$ 40.9	-16%
6	100590 - MAIZE (CORN) NES (EXCLUDING SWEET CORN)	\$ 32.8	\$ -	N/A
7	071340 - LENTILS - DRIED AND SHELLD	\$ 25.9	\$ 16.1	60%
8	260111 - IRON ORES NOT ROASTED IRON PYRITES - NON-AGGLOMERATED	\$ 24.1	\$ 62.5	-61%
9	480100 - NEWSPRINT - IN ROLLS OR SHEETS	\$ 23.5	\$ 43.2	-46%
10	470500 - SEMI-CHEMICAL WOOD PULP	\$ 21.2	\$ 10.0	112%
Total Top 10 Exports		\$ 529.5	\$ 496.0	7%
Other Exports		\$ 384.7	\$ 552.0	-30%
Total Canada Exports		\$ 914.2	\$ 1,048.0	-13%

Sri Lanka

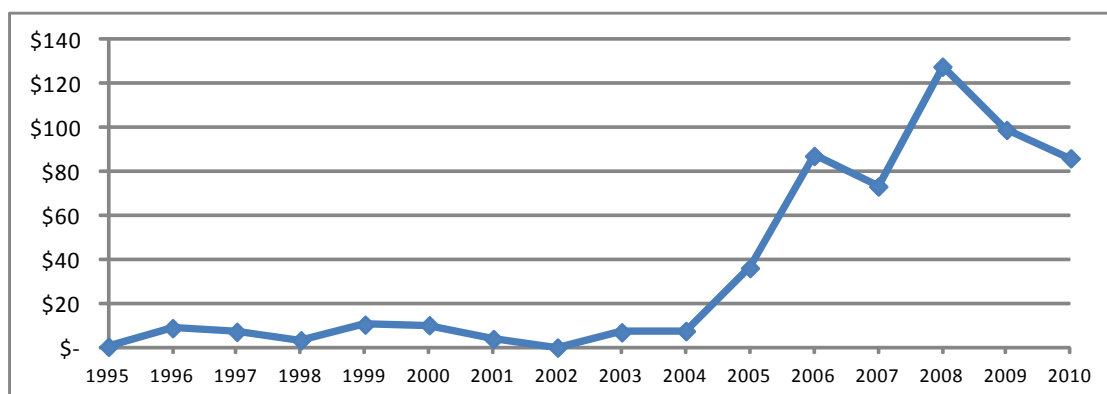

Top 20 Exports from Alberta in 2010 (\$CDN, Millions)

Rank	Description	2010	2009	% Change
1	100190 - NON-DURUM WHEAT	\$ 81.4	\$ 96.7	-16%
2	100110 - DURUM WHEAT	\$ 2.4	\$ -	N/A
3	390190 - POLYMERS OF ETHYLENE NES, IN PRIMARY FORMS	\$ 1.9	\$ 2.0	-7%
4	880390 - PARTS OF BALLOONS, DIRIGIBLES AND SPACECRAFT NES	\$ 0.2	\$ -	N/A
5	551299 - WOVEN FABRICS - SYNTHETIC STAPLE FIBRES NES - DYED OR PRINTED	\$ 0.1	\$ -	N/A
6	071310 - PEAS - DRIED AND SHELLD	\$ 0.1	\$ 0.1	-37%
7	551221 - WOVEN FABRICS - ACRYLIC (>85%) STAPLE FIBRES - UNBLEACHED BLEACHED	\$ 0.0	\$ 0.0	135%
8	590610 - RUBBERIZED TEXTILE ADHESIVE TAPE OF A WIDTH NOT EXCEEDING 20 CM	\$ 0.0	\$ -	N/A
9	750890 - NICKEL - OTHER ARTICLES NES	\$ 0.0	\$ -	N/A
10	902710 - GAS OR SMOKE ANALYSIS APPARATUS	\$ 0.0	\$ 0.0	117%
11	950790 - FISHING TACKLE, NETS, AND OTHER FISHING/HUNTING REQUISITES	\$ 0.0	\$ -	N/A
12	550810 - SEWING THREAD OF SYNTHETIC STAPLE FIBRES	\$ 0.0	\$ -	N/A
13	GRAINS, UNSPLIT OR GRAIN SPLITS	\$ 0.0	\$ 0.0	-87%
14	960719 - SLIDE FASTENERS - NOT FITTED WITH CHAIN SCOOPS OF BASE METAL	\$ 0.0	\$ -	N/A
15	851762 - MACHINES F R/C/T OR REGE OF VOICE, IMAGES OR DATA	\$ 0.0	\$ -	N/A
16	420299 - GOLF BAGS, TOOL BAGS AND OTHER CONTAINERS	\$ 0.0	\$ -	N/A
17	843149 - PARTS OF CRANES, WORK-TRUCKS, AND CONSTRUCTION MACHINERY	\$ 0.0	\$ -	N/A
18	390120 - POLYETHYLENE - SPECIFIC GRAVITY OF 0.94 OR MORE	\$ -	\$ 0.1	-100%
19	071340 - LENTILS - DRIED AND SHELLD	\$ -	\$ 0.0	-100%
20	392010 - FILM, PLATES, SHEETS, FOIL/STRIP - NON-CELLULAR - ETHYLENE POLYMERS	\$ -	\$ 0.0	-100%
Total Top 20 Exports		\$ 86.1	\$ 99.0	-13%
Other Exports		\$ 0.0	\$ 0.0	-92%
Total Alberta Exports		\$ 86.1	\$ 99.1	-13%

Top 10 Exports from Canada in 2010 (\$CDN, Millions)

Rank	HS-Description	2010	2009	% Change
1	100190 - NON-DURUM WHEAT	\$ 247.4	\$ 246.2	0%
2	071340 - LENTILS - DRIED AND SHELLD	\$ 60.7	\$ 67.0	-9%
3	100110 - DURUM WHEAT	\$ 13.8	\$ -	N/A
4	252490 - ASBESTOS, O/T CROCIDOLITE	\$ 4.5	\$ 3.8	18%
5	(OTHER THAN TIRES OR TUBES THEREOF)	\$ 2.1	\$ -	N/A
6	390190 - POLYMERS OF ETHYLENE NES, IN PRIMARY FORMS	\$ 2.0	\$ 2.0	-1%
7	854290 - PARTS OF ELECTRONIC INTEGRATED CIRCUITS	\$ 2.0	\$ 0.6	247%
8	480100 - NEWSPRINT - IN ROLLS OR SHEETS	\$ 1.2	\$ 0.6	90%
9	040410 - WHEY	\$ 1.0	\$ 0.5	100%
10	820240 - CHAIN SAW BLADES	\$ 0.8	\$ 0.6	50%
Total Top 10 Exports		\$ 335.5	\$ 321.3	4%
Other Exports		\$ 10.9	\$ 11.1	-2%
Total Canada Exports		\$ 346.4	\$ 332.4	4%

Sudan

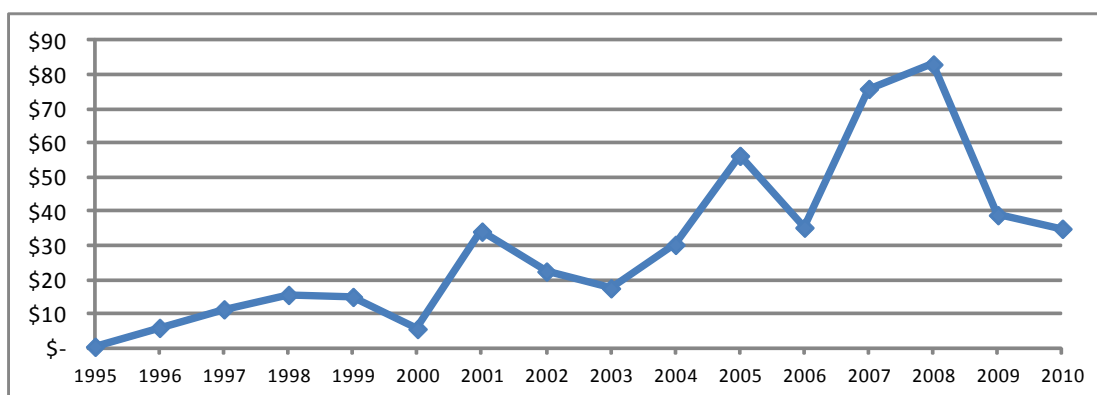

Top 20 Exports from Alberta in 2010 (\$CDN, Millions)

Rank	Description	2010	2009	% Change
1	100190 - NON-DURUM WHEAT	\$ 31.0	\$ 32.4	-5%
2	854890 - ELECTRICAL PARTS OF MACHINERY OR APPARATUS, NES IN THIS CHAPTER	\$ 1.1	\$ 2.6	-57%
3	848180 - TAPS, COCKS, AND VALVES, NES	\$ 0.9	\$ 0.1	738%
4	100110 - DURUM WHEAT	\$ 0.6	\$ -	N/A
5	820719 - EARTH BORING TOOLS - MATERIAL OTHER THAN CERMENTS	\$ 0.3	\$ 0.0	4955%
6	843143 - PARTS OF BORING OR SINKING MACHINERY	\$ 0.1	\$ 0.6	-81%
7	732690 - OTHER IRON OR STEEL ARTICLES (EXCLUDING WIRE) NES	\$ 0.1	\$ 0.5	-80%
8	848340 - GEARS; GEAR BOXES, SPEED CHANGERS AND TORQUE CONVERTERS	\$ 0.1	\$ 0.0	324%
9	854370 - OTHER MACHINES AND APPARATUS	\$ 0.1	\$ -	N/A
10	902750 - INSTRUMENTS AND APPARATUS USING OPTICAL RADIATIONS NES	\$ 0.1	\$ -	N/A
11	051110 - BOVINE SEMEN	\$ 0.1	\$ -	N/A
12	847170 - STORAGE UNITS FOR COMPUTERS AND DATA PROCESSING MACHINES	\$ 0.1	\$ 0.0	881%
13	903180 - OTHER MEASURING OR CHECKING INSTRUMENTS NES	\$ 0.1	\$ -	N/A
14	902790 - MICROTOMES; INSTRUMENTS FOR PHYSICAL/CHEMICAL ANALYSIS PARTS	\$ 0.0	\$ -	N/A
15	848190 - PARTS OF TAPS, COCKS, VALVES OR OTHER SIMILAR APPLIANCES	\$ 0.0	\$ -	N/A
16	853120 - INDICATOR PANELS INCORPORATING LIQUID CRYSTAL DEVICES	\$ 0.0	\$ -	N/A
17	901590 - PARTS AND ACCESSORIES FOR SURVEYING AND SIMILAR INSTRUMENTS	\$ 0.0	\$ -	N/A
18	870840 - GEAR BOXES (TRANSMISSIONS), FOR MOTOR VEHICLES AND PARTS THEREOF	\$ 0.0	\$ -	N/A
19	902610 - INSTRUMENTS FOR MEASURING FLOW OR LEVEL OF LIQUIDS	\$ 0.0	\$ -	N/A
20	903190 - MEASURING OR CHECKING INSTRUMENTS, APPLIANCES PARTS NES	\$ 0.0	\$ -	N/A
Total Top 20 Exports		\$ 34.7	\$ 36.2	-4%
Other Exports		\$ 0.3	\$ 2.7	-90%
Total Alberta Exports		\$ 35.0	\$ 38.9	-10%

Top 10 Exports from Canada in 2010 (\$CDN, Millions)

Rank	HS-Description	2010	2009	% Change
1	100190 - NON-DURUM WHEAT	\$ 94.1	\$ 82.6	14%
2	071340 - LENTILS - DRIED AND SHELLED	\$ 3.5	\$ 3.4	2%
3	100110 - DURUM WHEAT	\$ 3.3	\$ -	N/A
4	071310 - PEAS - DRIED AND SHELLED	\$ 3.3	\$ 7.8	-58%
5	071333 - KIDNEY BEANS AND WHITE PEA BEANS - DRIED AND SHELLED	\$ 2.9	\$ -	N/A
6	854890 - ELECTRICAL PARTS OF MACHINERY OR APPARATUS, NES IN THIS CHAPTER	\$ 1.1	\$ 3.2	-66%
7	848180 - TAPS, COCKS, AND VALVES, NES	\$ 0.9	\$ 0.1	707%
8	843221 - DISC HARROWS (FOR AGRICULTURE, HORTICULTURE OR FORESTRY)	\$ 0.8	\$ 1.0	-15%
9	392310 - BOXES, CASES, CRATES - PLASTICS	\$ 0.8	\$ -	N/A
10	843120 - FORK-LIFT TRUCKS FITTED WITH LIFTING/HANDLING EQUIPMENT PARTS	\$ 0.7	\$ 0.3	136%
Total Top 10 Exports		\$ 111.3	\$ 98.3	13%
Other Exports		\$ 5.3	\$ 12.0	-55%
Total Canada Exports		\$ 116.7	\$ 110.3	6%

Switzerland

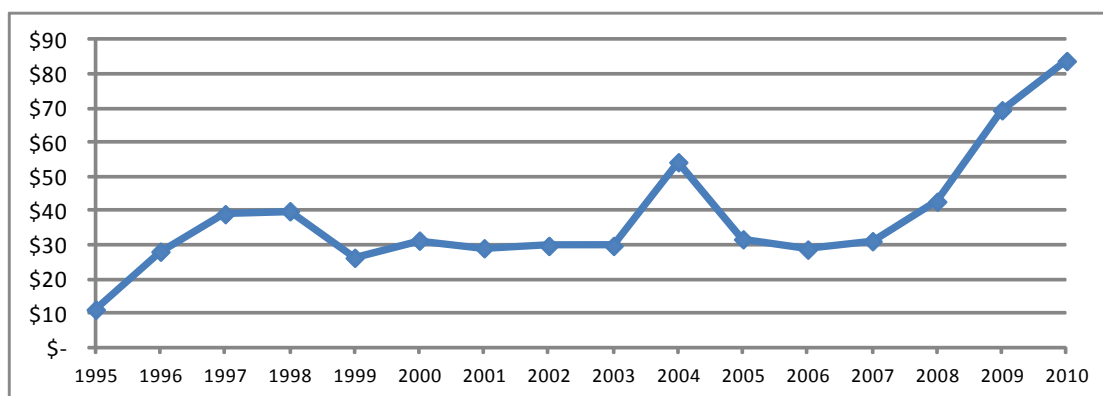

Top 20 Exports from Alberta in 2010 (\$CDN, Millions)

Rank	Description	2010	2009	% Change
1	841121 - TURBO-PROPELLERS - POWER NOT EXCEEDING 1,100 KW	\$ 45.1	\$ 27.3	66%
2	852691 - RADIO NAVIGATIONAL AID APPARATUS	\$ 13.0	\$ 1.5	754%
3	020500 - HORSE, ASS, MULE OR HINNY MEAT - FRESH, CHILLED OR FROZEN	\$ 11.2	\$ 12.9	-13%
4	852910 - AERIALS AND AERIAL REFLECTORS OF ALL KINDS	\$ 5.1	\$ 3.0	69%
5	871500 - BABY CARRIAGES AND PARTS	\$ 1.0	\$ 1.2	-19%
6	020130 - BOVINE, CUTS BONELESS - FRESH OR CHILLED	\$ 0.9	\$ 1.6	-40%
7	100110 - DURUM WHEAT	\$ 0.8	\$ 2.9	-73%
8	020110 - BOVINE, CARCASSES AND HALF-CARCASSES - FRESH OR CHILLED	\$ 0.8	\$ 0.8	-10%
9	230910 - DOG OR CAT FOOD PUT UP FOR RETAIL SALE	\$ 0.7	\$ 0.4	98%
10	020890 - MEAT AND EDIBLE MEAT OFFAL, NES, FRESH, CHILLED OR FROZEN	\$ 0.7	\$ 1.0	-32%
11	100190 - NON-DURUM WHEAT	\$ 0.6	\$ 0.7	-15%
12	020230 - BOVINE, CUTS BONELESS - FROZEN	\$ 0.5	\$ 0.3	56%
13	852990 - PARTS FOR APPARATUS OF HEADINGS 85.25 TO 85.28, NES	\$ 0.5	\$ 9.8	-95%
14	040900 - HONEY, NATURAL	\$ 0.4	\$ 0.1	181%
15	871640 - OTHER TRAILERS AND SEMI-TRAILERS NES - NOT MECHANICALLY PROPELLED	\$ 0.3	\$ -	N/A
16	220720 - ETHYL ALCOHOL AND OTHER SPIRITS - DENATURED, OF ANY STRENGTH	\$ 0.2	\$ -	N/A
17	820719 - EARTH BORING TOOLS - MATERIAL OTHER THAN CERMENTS	\$ 0.2	\$ 0.0	401%
18	732119 - OTHER COOKING APPLIANCE & PLATE WARMERS	\$ 0.2	\$ 0.0	416%
19	903180 - OTHER MEASURING OR CHECKING INSTRUMENTS NES	\$ 0.1	\$ 0.0	512%
20	051000 - GLANDS, BILE AND ANIMAL PRODUCTS USED IN PHARMACEUTICALS	\$ 0.1	\$ 0.2	-56%
Total Top 20 Exports		\$ 82.4	\$ 63.9	29%
Other Exports		\$ 1.4	\$ 5.5	-74%
Total Alberta Exports		\$ 83.8	\$ 69.4	21%

Top 10 Exports from Canada in 2010 (\$CDN, Millions)

Rank	HS-Description	2010	2009	% Change
1	710812 - GOLD IN UNWROUGHT FORM (NON-MONETARY)	\$ 582.9	\$ 293.7	98%
2	880240 - AIRCRAFT NES OF AN UNLADEN WEIGHT (MORE THAN 15,000 KG)	\$ 183.8	\$ -	N/A
3	300490 - MEDICAMENTS NES - IN DOSAGE	\$ 130.4	\$ 307.6	-58%
4	711011 - PLATINUM UNWROUGHT OR IN POWDER FORM	\$ 91.8	\$ -	N/A
5	841121 - TURBO-PROPELLERS - POWER NOT EXCEEDING 1,100 KW	\$ 62.0	\$ 63.3	-2%
6	711291 - WASTE AND SCRAP OF PRECIOUS METAL - GOLD OR GOLD-CLAD METAL	\$ 27.7	\$ -	N/A
7	020500 - HORSE, ASS, MULE OR HINNY MEAT - FRESH, CHILLED OR FROZEN	\$ 23.0	\$ 24.9	-8%
8	852691 - RADIO NAVIGATIONAL AID APPARATUS	\$ 15.4	\$ 2.1	645%
9	710691 - SILVER IN UNWROUGHT FORM	\$ 12.3	\$ 75.0	-84%
10	271019 - PETROLEUM OILS O/T CRUDE, O/T LIGHT, AND PREPARATIONS	\$ 10.5	\$ 25.9	-59%
Total Top 10 Exports		\$ 1,139.8	\$ 792.6	44%
Other Exports		\$ 330.9	\$ 353.7	-6%
Total Canada Exports		\$ 1,470.7	\$ 1,146.3	28%

Taiwan

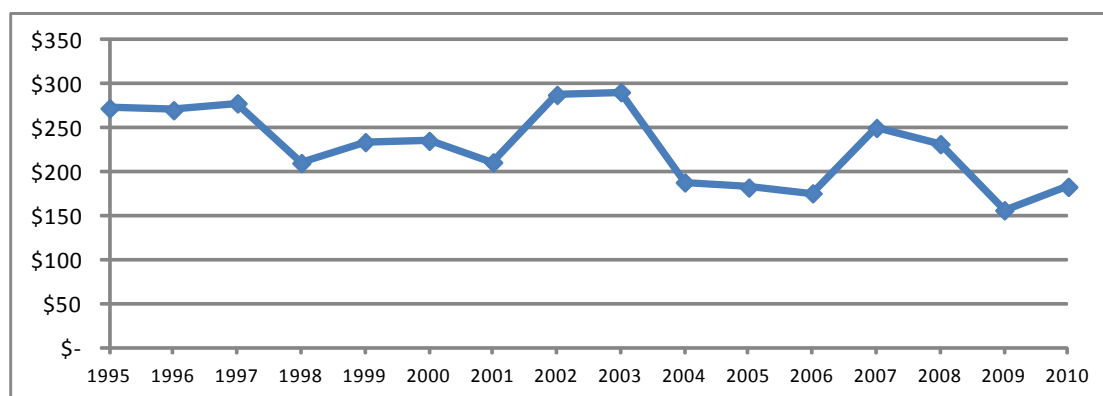

Top 20 Exports from Alberta in 2010 (\$CDN, Millions)

Rank	Description	2010	2009	% Change
1	810520 - UNWROUGHT COBALT, MATTES AND INTERMEDIATE PRODUCTS	\$ 34.0	\$ 13.7	149%
2	750210 - NICKEL - UNWROUGHT, NOT ALLOYED	\$ 26.9	\$ 9.2	191%
3	470500 - SEMI-CHEMICAL WOOD PULP	\$ 19.9	\$ 14.4	39%
4	410150 - BOVINE/EQUINE WHOLE HIDES AND SKINS UNTANNED, PRESERVED > 16KG	\$ 14.5	\$ 10.4	39%
5	410190 - OTHER BOVINE/EQUINE HIDES/SKINS NES	\$ 14.2	\$ 13.0	9%
6	020230 - BOVINE, CUTS BONELESS - FROZEN	\$ 7.8	\$ 10.1	-23%
7	470321 - CHEMICAL WOODPULP - SODA OR SULPHATE - CONIFEROUS, BLEACHED	\$ 7.2	\$ 7.6	-5%
8	390190 - POLYMERS OF ETHYLENE NES, IN PRIMARY FORMS	\$ 5.5	\$ 13.0	-57%
9	720449 - FERROUS WASTE AND SCRAP - IRON OR STEEL NES	\$ 5.4	\$ 2.2	143%
10	470329 - NON-CONIFEROUS CHEMICAL WOODPULP	\$ 4.6	\$ 4.6	0%
11	720441 - FERROUS WASTE AND SCRAP	\$ 4.5	\$ 0.6	696%
12	151411 - RAPE (CANOLA) OR COLZA OIL - LOW ERUCIC ACID - CRUDE	\$ 4.3	\$ 8.3	-49%
13	854290 - PARTS OF ELECTRONIC INTEGRATED CIRCUITS	\$ 4.2	\$ 2.8	53%
14	280300 - CARBON (CARBON BLACKS AND OTHER FORMS OF CARBON NES)	\$ 3.5	\$ 2.0	71%
15	200410 - POTATOES, FROZEN - PREPARED/PRESERVED - NO VINEGAR/ACETIC ACID	\$ 3.3	\$ 4.4	-25%
16	020329 - SWINE, CUTS BONELESS - FROZEN	\$ 2.8	\$ 5.3	-48%
17	410330 - RAW HIDES AND SKINS OF SWINE	\$ 2.6	\$ 1.3	103%
18	100190 - NON-DURUM WHEAT	\$ 2.3	\$ 3.4	-31%
19	750400 - NICKEL - POWDERS AND FLAKES	\$ 2.1	\$ 1.4	44%
20	230910 - DOG OR CAT FOOD PUT UP FOR RETAIL SALE	\$ 1.9	\$ 1.8	6%
Total Top 20 Exports		\$ 171.3	\$ 129.5	32%
Other Exports		\$ 11.9	\$ 27.2	-56%
Total Alberta Exports		\$ 183.3	\$ 156.6	17%

Top 10 Exports from Canada in 2010 (\$CDN, Millions)

Rank	HS-Description	2010	2009	% Change
1	270112 - BITUMINOUS COAL - NOT AGGLOMERATED	\$ 140.8	\$ 192.5	-27%
2	750210 - NICKEL - UNWROUGHT, NOT ALLOYED	\$ 101.7	\$ 47.9	112%
3	260112 - IRON ORES AND CONCENTRATES, NOT OASTED IRON PYRITES	\$ 85.7	\$ 38.6	122%
4	470321 - CHEMICAL WOODPULP - SODA OR SULPHATE - CONIFEROUS, BLEACHED	\$ 74.4	\$ 63.0	18%
5	440710 - LUMBER (THICKNESS >6MM) - CONIFEROUS WOOD	\$ 56.8	\$ 31.5	80%
6	480100 - NEWSPRINT - IN ROLLS OR SHEETS	\$ 38.8	\$ 36.0	8%
7	470500 - SEMI-CHEMICAL WOOD PULP	\$ 37.6	\$ 26.2	44%
8	020329 - SWINE, CUTS BONELESS - FROZEN	\$ 34.7	\$ 40.2	-14%
9	810520 - UNWROUGHT COBALT, MATTES AND INTERMEDIATE PRODUCTS	\$ 34.0	\$ 13.7	149%
10	790111 - ZINC - UNWROUGHT, NOT ALLOYED - 99.99% OR MORE ZINC BY WEIGHT	\$ 30.0	\$ 11.3	165%
Total Top 10 Exports		\$ 634.4	\$ 500.8	27%
Other Exports		\$ 606.4	\$ 555.0	9%
Total Canada Exports		\$ 1,240.8	\$ 1,055.8	18%

Thailand

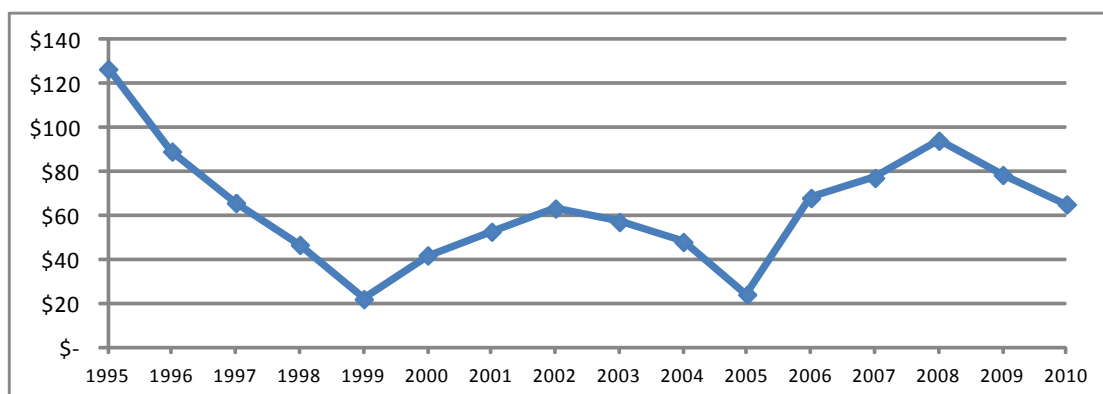

Top 20 Exports from Alberta in 2010 (\$CDN, Millions)

Rank	Description	2010	2009	% Change
1	470321 - CHEMICAL WOODPULP - SODA OR SULPHATE - CONIFEROUS, BLEACHED	\$ 14.6	\$ 14.8	-1%
2	853650 - OTHER ELECTRICAL SWITCHES NES - VOLTAGE NOT EXCEEDING 1,000 V	\$ 14.0	\$ 8.1	72%
3	100190 - NON-DURUM WHEAT	\$ 10.8	\$ 15.3	-29%
4	848180 - TAPS, COCKS, AND VALVES, NES	\$ 3.1	\$ 6.8	-55%
5	390190 - POLYMERS OF ETHYLENE NES, IN PRIMARY FORMS	\$ 2.7	\$ 4.2	-36%
6	850239 - ELECTRIC GENERATING SETS - OTHER THAN WIND-POWERED	\$ 2.0	\$ 3.8	-48%
7	850300 - PARTS FOR ELECTRIC MOTORS, GENERATORS	\$ 1.7	\$ 0.5	250%
8	410150 - BOVINE/EQUINE WHOLE HIDES AND SKINS UNTANNED, PRESERVED > 16KG	\$ 1.6	\$ 1.6	-1%
9	843143 - PARTS OF BORING OR SINKING MACHINERY	\$ 1.1	\$ 0.6	87%
10	280300 - CARBON (CARBON BLACKS AND OTHER FORMS OF CARBON NES)	\$ 1.1	\$ 0.9	22%
11	847989 - MACHINES, W/ INDIVIDUAL FUNCTIONS, NES	\$ 1.0	\$ 0.7	40%
12	940600 - PREFABRICATED BUILDINGS ("INDUSTRIALIZED BUILDINGS")	\$ 0.8	\$ -	N/A
13	820719 - EARTH BORING TOOLS - MATERIAL OTHER THAN CERMETS	\$ 0.7	\$ -	N/A
14	842890 - LIFTING, HANDLING, LOADING OR UNLOADING MACHINERY, NES	\$ 0.6	\$ -	N/A
15	848140 - VALVES - SAFETY OR RELIEF	\$ 0.6	\$ 0.0	15716%
16	841290 - PARTS OF HYDRAULIC AND OTHER POWER ENGINES	\$ 0.6	\$ 0.5	7%
17	120750 - MUSTARD SEEDS (WHETHER OR NOT BROKEN)	\$ 0.5	\$ 2.7	-81%
18	842920 - GRADERS AND LEVELERS- SELF-PROPELLED	\$ 0.4	\$ 0.6	-27%
19	732690 - OTHER IRON OR STEEL ARTICLES (EXCLUDING WIRE) NES	\$ 0.4	\$ 0.1	603%
20	390110 - POLYETHYLENE - SPECIFIC GRAVITY OF LESS THAN 0.94	\$ 0.4	\$ 0.3	22%
Total Top 20 Exports		\$ 58.7	\$ 61.6	-5%
Other Exports		\$ 6.5	\$ 17.0	-62%
Total Alberta Exports		\$ 65.2	\$ 78.5	-17%

Top 10 Exports from Canada in 2010 (\$CDN, Millions)

Rank	HS-Description	2010	2009	% Change
1	310420 - POTASSIUM CHLORIDE	\$ 86.2	\$ 37.0	133%
2	470500 - SEMI-CHEMICAL WOOD PULP	\$ 60.9	\$ 49.8	22%
3	470321 - CHEMICAL WOODPULP - SODA OR SULPHATE - CONIFEROUS, BLEACHED	\$ 44.0	\$ 38.4	14%
4	710812 - GOLD IN UNWROUGHT FORM (NON-MONETARY)	\$ 37.3	\$ 0.9	3996%
5	100190 - NON-DURUM WHEAT	\$ 32.8	\$ 38.9	-16%
6	470311 - CHEMICAL WOODPULP - SODA OR SULPHATE - CONIFEROUS, UNBLEACHED	\$ 28.9	\$ 24.8	16%
7	852990 - PARTS FOR APPARATUS OF HEADINGS 85.25 TO 85.28, NES	\$ 16.0	\$ 22.9	-30%
8	780199 - LEAD - UNWROUGHT, UNREFINED NES	\$ 15.9	\$ 17.7	-10%
9	853650 - OTHER ELECTRICAL SWITCHES NES - VOLTAGE NOT EXCEEDING 1,000 V	\$ 14.1	\$ 8.2	73%
10	120100 - SOYA BEANS (WHETHER OR NOT BROKEN)	\$ 13.7	\$ 9.4	46%
Total Top 10 Exports		\$ 349.7	\$ 248.1	41%
Other Exports		\$ 270.1	\$ 265.3	2%
Total Canada Exports		\$ 619.8	\$ 513.4	21%

Ukraine

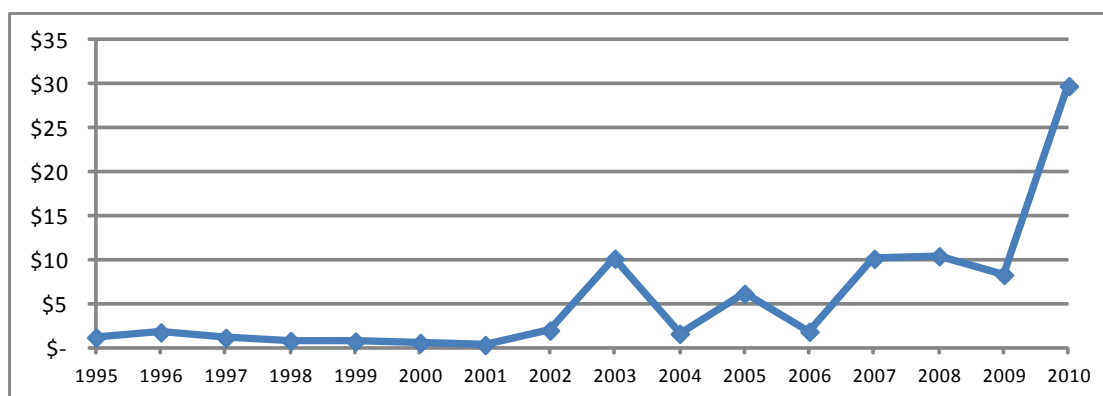

Top 20 Exports from Alberta in 2010 (\$CDN, Millions)

Rank	Description	2010	2009	% Change
1	843049 - BORING OR SINKING MACHINERY - NOT SELF-PROPELLED	\$ 10.2	\$ -	N/A
2	843143 - PARTS OF BORING OR SINKING MACHINERY	\$ 4.8	\$ 4.7	2%
3	841950 - NON-DOMESTIC HEAT EXCHANGE UNITS	\$ 4.4	\$ -	N/A
4	870590 - MOTOR VEHICLES - SPECIAL (NON-TRANSPORT) PURPOSE NES	\$ 3.0	\$ -	N/A
5	842539 - WINCHES OR CAPTAINS, OTHER THAN POWERED BY ELECTRIC MOTOR, NES	\$ 1.7	\$ -	N/A
6	842139 - FILTERING OR PURIFYING MACHINERY AND APPARATUS - FOR GASES NES	\$ 1.4	\$ -	N/A
7	841350 - RECIPROCATING POSITIVE DISPLACEMENT PUMPS NES	\$ 0.9	\$ -	N/A
8	841480 - VENTILATING OR AIR/GAS RECYCLING HOODS - MAX HORIZONTAL > 120 CM	\$ 0.6	\$ -	N/A
9	730890 - STRUCTURES AND PARTS THEREOF - IRON OR STEEL	\$ 0.5	\$ -	N/A
10	230910 - DOG OR CAT FOOD PUT UP FOR RETAIL SALE	\$ 0.4	\$ 0.2	56%
11	848180 - TAPS, COCKS, AND VALVES, NES	\$ 0.3	\$ 0.2	34%
12	732690 - OTHER IRON OR STEEL ARTICLES (EXCLUDING WIRE) NES	\$ 0.2	\$ 0.2	42%
13	940600 - PREFABRICATED BUILDINGS ("INDUSTRIALIZED BUILDINGS")	\$ 0.2	\$ -	N/A
14	848130 - VALVES - CHECK	\$ 0.1	\$ 0.1	-20%
15	841490 - VACUUM PUMP, COMPRESSOR, AND FAN PARTS	\$ 0.1	\$ -	N/A
16	761090 - ALUMINUM STRUCTURES AND PARTS (NOT DOORS, WINDOWS)	\$ 0.1	\$ -	N/A
17	847989 - MACHINES, W/ INDIVIDUAL FUNCTIONS, NES	\$ 0.1	\$ 0.1	40%
18	847990 - PARTS OF MACHINES, W/ INDIVIDUAL FUNCTIONS	\$ 0.1	\$ 0.0	60%
19	820713 - ROCK DRILLING OR EARTH BORING TOOLS	\$ 0.1	\$ -	N/A
20	392690 - ARTICLES OF PLASTICS, NES 3901 TO 3914, NES	\$ 0.1	\$ 0.0	17689%
Total Top 20 Exports		\$ 29.2	\$ 5.6	421%
Other Exports		\$ 0.6	\$ 2.7	-78%
Total Alberta Exports		\$ 29.8	\$ 8.3	258%

Top 10 Exports from Canada in 2010 (\$CDN, Millions)

Rank	HS-Description	2010	2009	% Change
1	880240 - AIRCRAFT NES OF AN UNLADEN WEIGHT (MORE THAN 15,000 KG)	\$ 22.9	\$ -	N/A
2	030378 - HAKE (EXCEPT LIVERS OR ROES) - FROZEN (EXCL FISH FILLETS)	\$ 18.3	\$ 16.7	9%
3	300490 - MEDICAMENTS NES - IN DOSAGE	\$ 15.2	\$ 18.2	-16%
4	843049 - BORING OR SINKING MACHINERY - NOT SELF-PROPELLED	\$ 10.2	\$ -	N/A
5	030613 - SHRIMPS AND PRAWNS - FROZEN	\$ 10.0	\$ 7.4	35%
6	220710 - UNDENATURED ETHYL ALCOHOL - ALCOHOL STRENGTH 80% OR HIGHER	\$ 6.1	\$ 0.2	2735%
7	020329 - SWINE, CUTS BONELESS - FROZEN	\$ 6.1	\$ 13.0	-53%
8	843143 - PARTS OF BORING OR SINKING MACHINERY	\$ 5.0	\$ 4.8	4%
9	841950 - NON-DOMESTIC HEAT EXCHANGE UNITS	\$ 4.4	\$ 0.0	12582%
10	843230 - SEEDERS, PLANTERS AND TRANSPLANTERS	\$ 4.3	\$ 2.9	48%
Total Top 10 Exports		\$ 102.4	\$ 63.3	62%
Other Exports		\$ 42.7	\$ 36.9	16%
Total Canada Exports		\$ 145.1	\$ 100.2	45%

United Arab Emirates

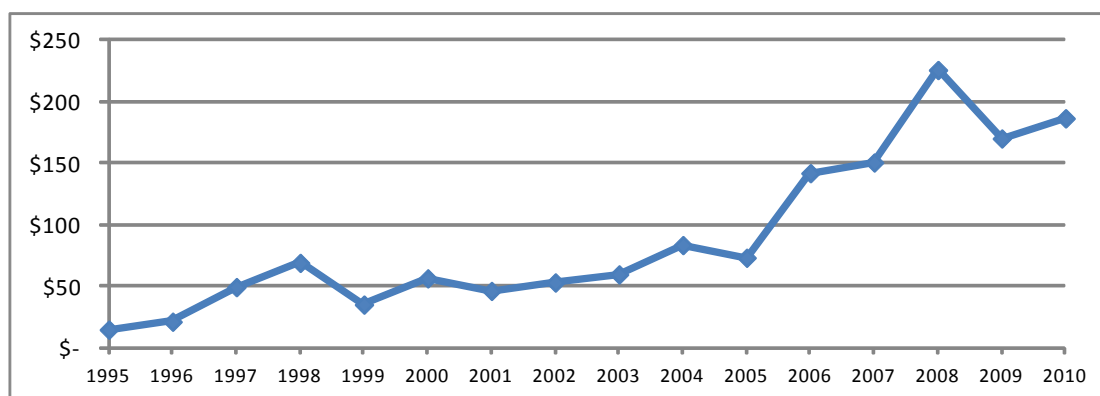

Top 20 Exports from Alberta in 2010 (\$CDN, Millions)

Rank	Description	2010	2009	% Change
1	120510 - RAPE OR COLZA SEEDS - LOW ERUCIC ACID (WHETHER OR NOT BROKEN)	\$ 103.2	\$ 45.6	126%
2	100190 - NON-DURUM WHEAT	\$ 15.4	\$ 38.2	-60%
3	843143 - PARTS OF BORING OR SINKING MACHINERY	\$ 13.8	\$ 13.6	2%
4	843110 - PARTS OF JACKS, HOISTS AND OTHER LIFTING	\$ 3.9	\$ 2.9	33%
5	847989 - MACHINES, W/ INDIVIDUAL FUNCTIONS, NES	\$ 2.7	\$ 5.2	-49%
6	901580 - SURVEYING, HYDROGRAPHIC OR GEOPHYSICAL INSTRUMENTS	\$ 2.4	\$ 0.0	9478%
7	847990 - PARTS OF MACHINES, W/ INDIVIDUAL FUNCTIONS	\$ 2.0	\$ 2.9	-30%
8	841290 - PARTS OF HYDRAULIC AND OTHER POWER ENGINES	\$ 1.5	\$ 5.1	-70%
9	071340 - LENTILS - DRIED AND SHELLED	\$ 1.4	\$ 0.3	311%
10	851762 - MACHINES F R/C/T OR REGE OF VOICE, IMAGES OR DATA	\$ 1.4	\$ -	N/A
11	843049 - BORING OR SINKING MACHINERY - NOT SELF-PROPELLED	\$ 1.2	\$ 0.1	800%
12	848180 - TAPS, COCKS, AND VALVES, NES	\$ 1.1	\$ 2.9	-61%
13	100300 - BARLEY	\$ 1.1	\$ -	N/A
14	848130 - VALVES - CHECK	\$ 1.1	\$ 1.4	-25%
15	902620 - INSTRUMENTS FOR MEASURING OR CHECKING PRESSURE	\$ 0.9	\$ 1.3	-29%
16	842691 - OTHER LIFTING MACHINERY - NOT SELF-PROPELLED	\$ 0.9	\$ -	N/A
17	902790 - MICROTOMES; INSTRUMENTS FOR PHYSICAL/CHEMICAL ANALYSIS PARTS	\$ 0.8	\$ 0.7	19%
18	841229 - HYDRAULIC POWER ENGINES AND MOTORS - (CYLINDERS)	\$ 0.8	\$ 1.9	-57%
19	850239 - ELECTRIC GENERATING SETS - OTHER THAN WIND-POWERED	\$ 0.8	\$ -	N/A
20	850434 - ELECTRIC TRANSFORMERS NES - POWER HANDLING CAPACITY > 500 KVA	\$ 0.7	\$ 0.0	936197%
Total Top 20 Exports		\$ 157.2	\$ 122.3	29%
Other Exports		\$ 29.4	\$ 48.0	-39%
Total Alberta Exports		\$ 186.7	\$ 170.3	10%

Top 10 Exports from Canada in 2010 (\$CDN, Millions)

Rank	HS-Description	2010	2009	% Change
1	120510 - RAPE OR COLZA SEEDS - LOW ERUCIC ACID (WHETHER OR NOT BROKEN)	\$ 351.9	\$ 129.4	172%
2	071340 - LENTILS - DRIED AND SHELLED	\$ 73.6	\$ 91.4	-19%
3	100190 - NON-DURUM WHEAT	\$ 46.8	\$ 103.1	-55%
4	880240 - AIRCRAFT NES OF AN UNLADEN WEIGHT (MORE THAN 15,000 KG)	\$ 46.4	\$ -	N/A
5	260112 - IRON ORES AND CONCENTRATES, NOT OASTED IRON PYRITES	\$ 29.0	\$ -	N/A
6	870324 - MOTOR VEHICLES - SPARK IGNITION - CYLINDER CAPACITY > 3000 CC	\$ 21.6	\$ 17.7	22%
7	210500 - ICE CREAM AND OTHER EDIBLE ICE, WHETHER OR NOT CONTAINING COCOA	\$ 18.4	\$ 15.7	17%
8	880529 - OTHER GROUND FLYING TRAINERS (INCL. SIMULATORS) NES AND PARTS	\$ 18.3	\$ 36.7	-50%
9	480100 - NEWSPRINT - IN ROLLS OR SHEETS	\$ 15.7	\$ 3.8	310%
10	440710 - LUMBER (THICKNESS >6MM) - CONIFEROUS WOOD	\$ 14.6	\$ 12.4	18%
Total Top 10 Exports		\$ 636.3	\$ 410.2	55%
Other Exports		\$ 372.1	\$ 747.0	-50%
Total Canada Exports		\$ 1,008.5	\$ 1,157.2	-13%

United Kingdom

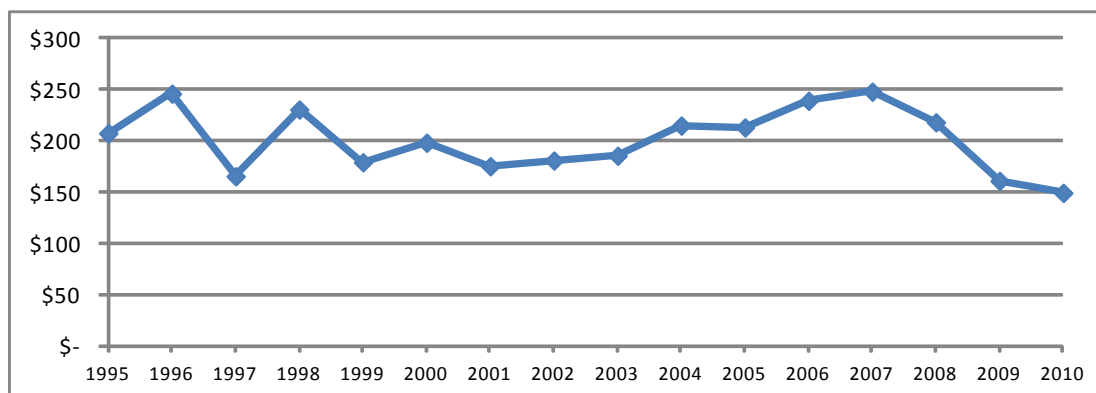

Top 20 Exports from Alberta in 2010 (\$CDN, Millions)

Rank	Description	2010	2009	% Change
1	100190 - NON-DURUM WHEAT	\$ 28.8	\$ 43.4	-34%
2	271019 - PETROLEUM OILS O/T CRUDE, O/T LIGHT, AND PREPARATIONS	\$ 15.6	\$ 0.0	151409%
3	848180 - TAPS, COCKS, AND VALVES, NES	\$ 9.7	\$ 18.3	-47%
4	300590 - DRESSINGS AND SIMILAR ARTICLES WITHOUT AN ADHESIVE LAYER	\$ 8.9	\$ 11.7	-24%
5	902710 - GAS OR SMOKE ANALYSIS APPARATUS	\$ 8.8	\$ 6.0	48%
6	843143 - PARTS OF BORING OR SINKING MACHINERY	\$ 7.7	\$ 5.1	53%
7	903190 - MEASURING OR CHECKING INSTRUMENTS, APPLIANCES PARTS NES	\$ 5.2	\$ 1.9	167%
8	PSYCHOLOGICAL APTITUDE-TESTING APPARATUS	\$ 4.7	\$ 5.5	-16%
9	847439 - MIXING OR KNEADING MACHINES FOR STONES AND ORES	\$ 3.3	\$ -	N/A
10	847990 - PARTS OF MACHINES, W/ INDIVIDUAL FUNCTIONS	\$ 2.3	\$ 1.0	145%
11	280300 - CARBON (CARBON BLACKS AND OTHER FORMS OF CARBON NES)	\$ 2.0	\$ 2.0	-1%
12	852691 - RADIO NAVIGATIONAL AID APPARATUS	\$ 1.9	\$ 2.3	-17%
13	843049 - BORING OR SINKING MACHINERY - NOT SELF-PROPELLED	\$ 1.7	\$ -	N/A
14	841340 - CONCRETE PUMPS	\$ 1.5	\$ -	N/A
15	851718 - TELEPHONE SETS, NES; VIDEOPHONES	\$ 1.5	\$ 2.1	-28%
16	847989 - MACHINES, W/ INDIVIDUAL FUNCTIONS, NES	\$ 1.3	\$ 1.1	14%
17	847431 - CONCRETE OR MORTAR MIXERS	\$ 1.2	\$ 1.2	-8%
18	902790 - MICROTOMES; INSTRUMENTS FOR PHYSICAL/CHEMICAL ANALYSIS PARTS	\$ 1.1	\$ 0.8	32%
19	230910 - DOG OR CAT FOOD PUT UP FOR RETAIL SALE	\$ 1.1	\$ 0.6	75%
20	848190 - PARTS OF TAPS, COCKS, VALVES OR OTHER SIMILAR APPLIANCES	\$ 0.9	\$ 2.4	-60%
Total Top 20 Exports		\$ 109.2	\$ 105.5	4%
Other Exports		\$ 40.4	\$ 55.8	-28%
Total Alberta Exports		\$ 149.6	\$ 161.2	-7%

Top 10 Exports from Canada in 2010 (\$CDN, Millions)

Rank	HS-Description	2010	2009	% Change
1	710812 - GOLD IN UNWROUGHT FORM (NON-MONETARY)	\$ 8,422.8	\$ 5,439.8	55%
2	710210 - DIAMONDS - UNSORTED - NOT MOUNTED OR SET	\$ 1,574.8	\$ 1,003.2	57%
3	750120 - NICKEL - INTERMEDIATE PRODUCTS OF NICKEL METALLURGY	\$ 828.6	\$ 151.5	447%
4	880240 - AIRCRAFT NES OF AN UNLADEN WEIGHT (MORE THAN 15,000 KG)	\$ 816.7	\$ 754.5	8%
5	284410 - NATURAL URANIUM AND ITS COMPOUNDS	\$ 711.6	\$ 694.4	2%
6	880230 - AIRPLANES OF AN UNLADEN WEIGHT (2,001 - 15,000 KG)	\$ 195.3	\$ 85.6	128%
7	711230 - ASH CONTAINING PRECIOUS METAL OR PRECIOUS METAL COMPOUND	\$ 152.0	\$ 221.7	-31%
8	100190 - NON-DURUM WHEAT	\$ 87.3	\$ 110.4	-21%
9	841182 - GAS TURBINES NES - POWER EXCEEDING 5,000 KW	\$ 86.9	\$ 60.2	44%
10	480100 - NEWSPRINT - IN ROLLS OR SHEETS	\$ 82.7	\$ 147.8	-44%
Total Top 10 Exports		\$ 12,958.8	\$ 8,668.9	49%
Other Exports		\$ 2,587.7	\$ 2,839.7	-9%
Total Canada Exports		\$ 15,546.5	\$ 11,508.6	35%

United States

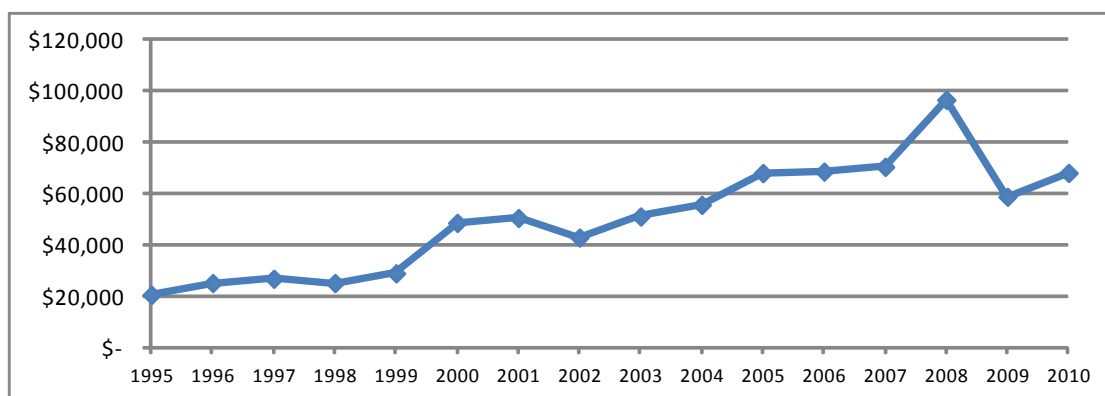

Top 20 Exports from Alberta in 2010 (\$CDN, Millions)

Rank	Description	2010	2009	% Change
1	270900 - CRUDE OIL	\$ 39,106.0	\$ 30,883.4	27%
2	271121 - NATURAL GAS IN GASEOUS STATE	\$ 12,745.0	\$ 13,534.6	-6%
3	390190 - POLYMERS OF ETHYLENE NES, IN PRIMARY FORMS	\$ 1,487.7	\$ 1,220.4	22%
4	271112 - LIQUEFIED PETROLEUM OR HYDROCARBON GASES - PROPANE	\$ 1,202.8	\$ 1,060.2	13%
5	271019 - PETROLEUM OILS O/T CRUDE, O/T LIGHT, AND PREPARATIONS	\$ 1,193.2	\$ 694.5	72%
6	290531 - ETHYLENE GLYCOL (ETHANEDIOL)	\$ 599.9	\$ 282.3	113%
7	020130 - BOVINE, CUTS BONELESS - FRESH OR CHILLED	\$ 591.0	\$ 588.3	0%
8	010290 - BOVINE, LIVE - NOT PURE-BRED	\$ 534.8	\$ 480.5	11%
9	390120 - POLYETHYLENE - SPECIFIC GRAVITY OF 0.94 OR MORE	\$ 500.4	\$ 548.2	-9%
10	470321 - CHEMICAL WOODPULP - SODA OR SULPHATE - CONIFEROUS, BLEACHED	\$ 457.8	\$ 357.2	28%
11	310210 - UREA	\$ 435.3	\$ 448.3	-3%
12	271114 - LIQUEFIED PETROLEUM OR HYDROCARBON GASES	\$ 404.8	\$ 239.8	69%
13	290250 - STYRENE	\$ 386.4	\$ 203.8	90%
14	281410 - AMMONIA - ANHYDROUS	\$ 357.1	\$ 306.4	17%
15	440710 - LUMBER (THICKNESS >6MM) - CONIFEROUS WOOD	\$ 297.1	\$ 243.9	22%
16	390110 - POLYETHYLENE - SPECIFIC GRAVITY OF LESS THAN 0.94	\$ 253.4	\$ 120.9	110%
17	271011 - LIGHT PETROLEUM OILS	\$ 225.7	\$ 111.1	103%
18	843143 - PARTS OF BORING OR SINKING MACHINERY	\$ 216.5	\$ 233.7	-7%
19	470329 - NON-CONIFEROUS CHEMICAL WOODPULP	\$ 211.6	\$ 167.4	26%
20	290129 - UNSATURATED ACYCLIC HYDROCARBONS NES	\$ 189.1	\$ 134.0	41%
Total Top 20 Exports		\$ 61,395.6	\$ 51,858.8	18%
Other Exports		\$ 6,813.5	\$ 7,050.3	-3%
Total Alberta Exports		\$ 68,209.1	\$ 58,909.1	16%

Top 10 Exports from Canada in 2010 (\$CDN, Millions)

Rank	HS-Description	2010	2009	% Change
1	270900 - CRUDE OIL	\$ 51,685.0	\$ 42,453.0	22%
2	870324 - MOTOR VEHICLES - SPARK IGNITION - CYLINDER CAPACITY >3000 CC	\$ 25,663.0	\$ 18,677.0	37%
3	271121 - NATURAL GAS IN GASEOUS STATE	\$ 15,613.0	\$ 15,958.0	-2%
4	870323 - MOTOR VEHICLES - SPARK IGNITION - CYLINDER CAPACITY 1501-3000 CC	\$ 11,274.0	\$ 6,901.0	63%
5	271019 - PETROLEUM OILS O/T CRUDE, O/T LIGHT, AND PREPARATIONS	\$ 8,076.0	\$ 5,936.0	36%
6	271011 - LIGHT PETROLEUM OILS	\$ 5,532.0	\$ 4,264.0	30%
7	710812 - GOLD IN UNWROUGHT FORM (NON-MONETARY)	\$ 4,338.0	\$ 2,352.0	84%
8	310420 - POTASSIUM CHLORIDE	\$ 3,063.0	\$ 2,257.0	36%
9	440710 - LUMBER (THICKNESS >6MM) - CONIFEROUS WOOD	\$ 2,938.0	\$ 2,440.0	20%
10	840734 - RECIPROCATING PISTON ENGINES FOR MOTOR VEHICLES >1,000 CC	\$ 2,647.0	\$ 1,977.0	34%
Total Top 10 Exports		\$130,829.0	\$103,215.0	27%
Other Exports		\$148,673.0	\$147,867.0	1%
Total Canada Exports		\$279,502.0	\$251,082.0	11%

Venezuela

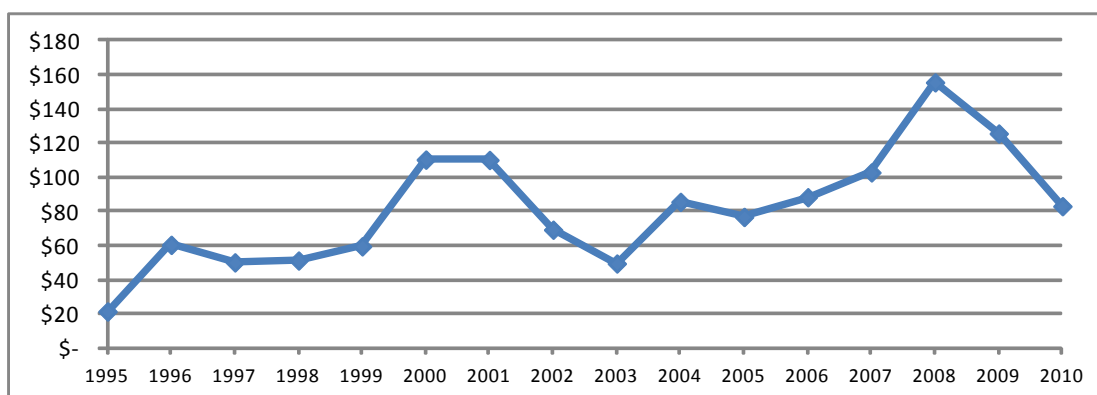

Top 20 Exports from Alberta in 2010 (\$CDN, Millions)

Rank	Description	2010	2009	% Change
1	100190 - NON-DURUM WHEAT	\$ 53.8	\$ 67.9	-21%
2	100110 - DURUM WHEAT	\$ 10.5	\$ 20.9	-50%
3	110710 - MALT - NOT ROASTED	\$ 5.0	\$ 9.5	-47%
4	841391 - PARTS OF PUMPS FOR LIQUIDS	\$ 4.9	\$ 9.4	-48%
5	843143 - PARTS OF BORING OR SINKING MACHINERY	\$ 1.3	\$ 1.6	-22%
6	841360 - ROTARY POSITIVE DISPLACEMENT PUMPS NES	\$ 1.2	\$ 1.0	24%
7	732690 - OTHER IRON OR STEEL ARTICLES (EXCLUDING WIRE) NES	\$ 1.0	\$ 0.8	13%
8	120750 - MUSTARD SEEDS (WHETHER OR NOT BROKEN)	\$ 0.8	\$ 2.0	-60%
9	841229 - HYDRAULIC POWER ENGINES AND MOTORS - (CYLINDERS)	\$ 0.5	\$ 0.5	10%
10	848140 - VALVES - SAFETY OR RELIEF	\$ 0.5	\$ 0.6	-11%
11	841290 - PARTS OF HYDRAULIC AND OTHER POWER ENGINES	\$ 0.5	\$ 0.8	-34%
12	843041 - BORING OR SINKING MACHINERY NES - SELF-PROPELLED	\$ 0.3	\$ -	N/A
13	730719 - TUBE OR PIPE FITTINGS - CAST IRON NES	\$ 0.3	\$ 0.0	607%
14	847989 - MACHINES, W/ INDIVIDUAL FUNCTIONS, NES	\$ 0.2	\$ 0.0	777%
15	401693 - GASKETS, WASHERS AND OTHER SEALS OF VULCANIZED RUBBER	\$ 0.2	\$ 0.1	25%
16	901580 - SURVEYING, HYDROGRAPHIC OR GEOPHYSICAL INSTRUMENTS	\$ 0.1	\$ 0.0	1743%
17	850213 - GENERATING SETS WITH DIESEL/SEMI-DIESEL ENGINES > 375 KVA	\$ 0.1	\$ -	N/A
18	853710 - BOARDS AND PANELS - FOR VOLTAGE =<1,000 V	\$ 0.1	\$ 0.0	1103%
19	848330 - BEARING HOUSINGS - NOT INCORPORATING BALL OR ROLLER	\$ 0.1	\$ 0.1	124%
20	842139 - FILTERING OR PURIFYING MACHINERY AND APPARATUS - FOR GASES NES	\$ 0.1	\$ 0.1	75%
Total Top 20 Exports		\$ 81.5	\$ 115.3	-29%
Other Exports		\$ 1.6	\$ 10.3	-85%
Total Alberta Exports		\$ 83.1	\$ 125.7	-34%

Top 10 Exports from Canada in 2010 (\$CDN, Millions)

Rank	HS-Description	2010	2009	% Change
1	100190 - NON-DURUM WHEAT	\$ 163.3	\$ 172.9	-6%
2	480100 - NEWSPRINT - IN ROLLS OR SHEETS	\$ 69.5	\$ 100.1	-31%
3	100110 - DURUM WHEAT	\$ 60.6	\$ 106.6	-43%
4	071340 - LENTILS - DRIED AND SHELLED	\$ 36.6	\$ 16.3	124%
5	120100 - SOYA BEANS (WHETHER OR NOT BROKEN)	\$ 24.8	\$ -	N/A
6	841182 - GAS TURBINES NES - POWER EXCEEDING 5,000 KW	\$ 18.3	\$ -	N/A
7	200410 - POTATOES, FROZEN - PREPARED/PRESERVED - NO VINEGAR/ACETIC ACID	\$ 14.7	\$ 17.8	-17%
8	071310 - PEAS - DRIED AND SHELLED	\$ 12.2	\$ 10.4	18%
9	260112 - IRON ORES AND CONCENTRATES, NOT OASTED IRON PYRITES	\$ 11.5	\$ -	N/A
10	490700 - UNUSED POSTAGE, REVENUE STAMPS AND THE LIKE	\$ 8.5	\$ 9.6	-11%
Total Top 10 Exports		\$ 420.1	\$ 433.7	-3%
Other Exports		\$ 126.0	\$ 163.0	-23%
Total Canada Exports		\$ 546.1	\$ 596.7	-8%

Vietnam

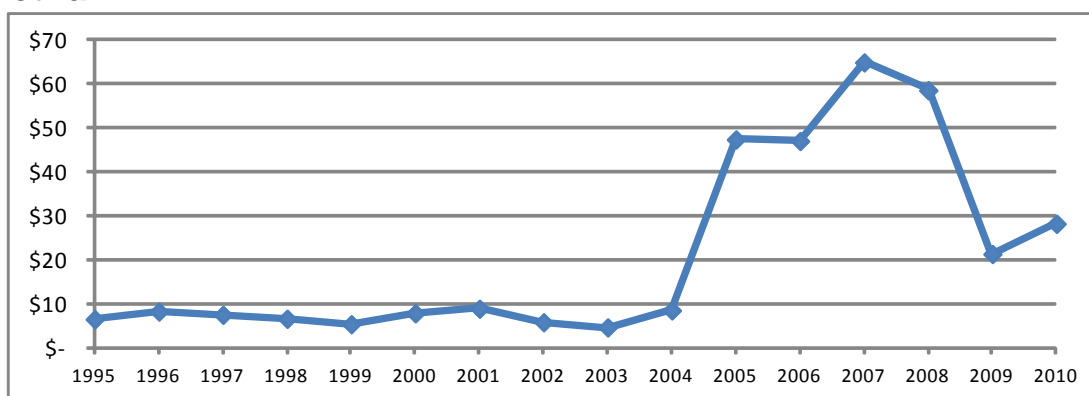

Top 20 Exports from Alberta in 2010 (\$CDN, Millions)

Rank	Description	2010	2009	% Change
1	410150 - BOVINE/EQUINE WHOLE HIDES AND SKINS UNTANNED, PRESERVED > 16KG	\$ 7.2	\$ 1.5	372%
2	390190 - POLYMERS OF ETHYLENE NES, IN PRIMARY FORMS	\$ 4.7	\$ 5.6	-16%
3	843143 - PARTS OF BORING OR SINKING MACHINERY	\$ 2.9	\$ 2.4	18%
4	410190 - OTHER BOVINE/EQUINE HIDES/SKINS NES	\$ 1.9	\$ 0.1	2186%
5	020230 - BOVINE, CUTS BONELESS - FROZEN	\$ 1.4	\$ 1.9	-25%
6	470321 - CHEMICAL WOODPULP - SODA OR SULPHATE - CONIFEROUS, BLEACHED	\$ 0.9	\$ 0.1	795%
7	020220 - BOVINE, CUTS WITH BONE IN - FROZEN	\$ 0.9	\$ 2.4	-64%
8	842890 - LIFTING, HANDLING, LOADING OR UNLOADING MACHINERY, NES	\$ 0.7	\$ -	N/A
9	846693 - PARTS AND ACCESSORIES NES FOR METAL-REMOVING MACHINES	\$ 0.6	\$ 0.0	5997%
10	847190 - OTHER DATA PROCESSING MACHINES OR UNITS THEREOF NES	\$ 0.5	\$ -	N/A
11	842952 - MECHANICAL EXCAVATORS WITH 360 DEGREES ROTATION	\$ 0.4	\$ 0.4	-3%
12	100300 - BARLEY	\$ 0.4	\$ 0.2	163%
13	390120 - POLYETHYLENE - SPECIFIC GRAVITY OF 0.94 OR MORE	\$ 0.4	\$ 1.5	-73%
14	843139 - PARTS OF LIFTING, HANDLING, LOADING OR UNLOADING MACHINERY, NES	\$ 0.4	\$ -	N/A
15	841239 - PNEUMATIC POWER ENGINES- NOT LINEAR ACTING	\$ 0.4	\$ -	N/A
16	732690 - OTHER IRON OR STEEL ARTICLES (EXCLUDING WIRE) NES	\$ 0.3	\$ 0.0	629%
17	848180 - TAPS, COCKS, AND VALVES, NES	\$ 0.3	\$ 0.1	118%
18	848220 - TAPERED ROLLER BEARINGS (INCLUDING CONE AND ASSEMBLIES)	\$ 0.3	\$ -	N/A
19	847989 - MACHINES, W/ INDIVIDUAL FUNCTIONS, NES	\$ 0.3	\$ 0.0	6377%
20	843149 - PARTS OF CRANES, WORK-TRUCKS, AND CONSTRUCTION MACHINERY	\$ 0.2	\$ 0.1	346%
Total Top 20 Exports		\$ 25.1	\$ 16.3	54%
Other Exports		\$ 3.2	\$ 5.1	-37%
Total Alberta Exports		\$ 28.3	\$ 21.4	32%

Top 10 Exports from Canada in 2010 (\$CDN, Millions)

Rank	HS-Description	2010	2009	% Change
1	843910 - MACHINERY FOR MAKING PULP OF FIBROUS CELLULOSIC MATERIAL	\$ 32.7	\$ -	N/A
2	310420 - POTASSIUM CHLORIDE	\$ 23.0	\$ 10.3	124%
3	720720 - SEMI-FINISHED PRODUCTS - IRON/NON-ALLOY STEEL (0.25% < CARBON)	\$ 20.8	\$ 29.2	-29%
4	710239 - DIAMONDS - NON-INDUSTRIAL - WORKED - NOT MOUNTED OR SET	\$ 12.7	\$ 1.1	1093%
5	410150 - BOVINE/EQUINE WHOLE HIDES AND SKINS UNTANNED, PRESERVED > 16KG	\$ 11.4	\$ 2.0	461%
6	230641 - CANOIL OIL-CAKE AND OTHER SOLID RESIDUES	\$ 11.1	\$ 6.3	77%
7	120100 - SOYA BEANS (WHETHER OR NOT BROKEN)	\$ 8.1	\$ 2.0	309%
8	230990 - ANIMAL FEED PREPARATIONS NES	\$ 5.4	\$ 3.2	70%
9	720449 - FERROUS WASTE AND SCRAP - IRON OR STEEL NES	\$ 5.3	\$ 7.2	-27%
10	390190 - POLYMERS OF ETHYLENE NES, IN PRIMARY FORMS	\$ 4.7	\$ 5.9	-21%
Total Top 10 Exports		\$ 135.2	\$ 67.1	101%
Other Exports		\$ 112.3	\$ 138.4	-19%
Total Canada Exports		\$ 247.6	\$ 205.6	20%

2010 International Trade Review

Country	Alberta's Exports (\$CDN, Millions)					Country	Canada's Exports (\$CDN, Millions)						
	2006	2007	2008	2009	2010		Rank	2006	2007	2008	2009	2010	Rank
Switzerland	\$ 28.68	\$ 31.14	\$ 42.70	\$ 69.43	\$ 83.81	25	Switzerland	\$ 934.4	\$ 1,295.7	\$ 1,241.0	\$ 1,146.3	\$ 1,470.7	17
Syria	\$ 4.81	\$ 7.25	\$ 10.25	\$ 13.71	\$ 10.32	64	Syria	\$ 45.5	\$ 62.2	\$ 63.2	\$ 46.0	\$ 57.6	88
Taiwan	\$ 175.86	\$ 250.24	\$ 231.80	\$ 156.64	\$ 183.26	10	Taiwan	\$ 1,314.1	\$ 1,483.6	\$ 1,507.8	\$ 1,055.8	\$ 1,240.8	18
Tajikistan	\$ -	\$ -	\$ 0.02	\$ 0.05	\$ 2.65	93	Tajikistan	\$ 1.6	\$ 2.2	\$ 4.6	\$ 3.5	\$ 5.2	156
Tanzania	\$ 5.46	\$ 4.50	\$ 2.46	\$ 0.64	\$ 4.63	85	Tanzania	\$ 33.5	\$ 41.4	\$ 51.6	\$ 34.1	\$ 49.7	91
Thailand	\$ 68.08	\$ 77.18	\$ 94.11	\$ 78.55	\$ 65.18	33	Thailand	\$ 491.1	\$ 537.0	\$ 660.5	\$ 513.4	\$ 619.8	28
Togo	\$ 1.22	\$ 2.42	\$ 4.13	\$ 2.52	\$ 1.92	97	Togo	\$ 7.1	\$ 12.2	\$ 18.1	\$ 18.3	\$ 11.4	136
Tokelau	\$ -	\$ -	\$ -	\$ -	\$ -	202	Tokelau	\$ -	\$ -	\$ -	\$ -	\$ -	221
Tonga	\$ -	\$ 0.03	\$ -	\$ -	\$ 1.40	109	Tonga	\$ 0.1	\$ 0.6	\$ 0.5	\$ 0.2	\$ 4.5	164
Trinidad & Tobago	\$ 15.17	\$ 6.25	\$ 10.18	\$ 7.73	\$ 5.51	81	Trinidad & Tobago	\$ 178.8	\$ 210.2	\$ 262.7	\$ 251.2	\$ 289.0	45
Tunisia	\$ 8.99	\$ 23.80	\$ 14.57	\$ 23.93	\$ 8.25	70	Tunisia	\$ 61.7	\$ 104.4	\$ 82.0	\$ 102.6	\$ 88.5	80
Turkey	\$ 21.46	\$ 22.62	\$ 35.88	\$ 19.82	\$ 12.80	60	Turkey	\$ 528.7	\$ 652.2	\$ 1,212.5	\$ 812.0	\$ 823.6	24
Turkmenistan	\$ 17.42	\$ 6.48	\$ 12.94	\$ 3.75	\$ 1.53	106	Turkmenistan	\$ 17.6	\$ 6.9	\$ 13.5	\$ 6.7	\$ 5.1	157
Turks & Caicos Islands	\$ 0.05	\$ 0.03	\$ 0.02	\$ 0.11	\$ 0.48	129	Turks & Caicos Island	\$ 12.4	\$ 11.6	\$ 7.0	\$ 6.2	\$ 4.3	167
U.S. Minor Outlying Is.	\$ 0.05	\$ 0.07	\$ 0.12	\$ 0.11	\$ 0.05	163	U.S. Minor Outlying Is	\$ 2.8	\$ 11.5	\$ 15.8	\$ 12.3	\$ 14.5	128
Uganda	\$ 0.15	\$ 0.77	\$ 1.17	\$ 1.18	\$ 2.04	96	Uganda	\$ 6.9	\$ 11.0	\$ 19.5	\$ 11.9	\$ 9.7	142
Ukraine	\$ 1.86	\$ 10.14	\$ 10.43	\$ 8.31	\$ 29.77	47	Ukraine	\$ 99.8	\$ 114.2	\$ 221.1	\$ 100.2	\$ 145.1	63
United Arab Emirates	\$ 142.14	\$ 150.83	\$ 225.91	\$ 170.32	\$ 186.68	9	United Arab Emirates	\$ 706.4	\$ 999.2	\$ 1,333.0	\$ 1,157.2	\$ 1,008.5	21
United Kingdom	\$ 239.34	\$ 248.20	\$ 218.36	\$ 161.24	\$ 149.57	13	United Kingdom	\$ 9,222.3	\$ 11,381.8	\$ 12,388.5	\$ 11,508.6	\$ 15,546.5	2
United States	\$ 68,707	\$ 70,573	\$ 96,687	\$ 58,909	\$ 68,209	1	United States	\$ 336,592	\$ 332,965	\$ 353,293	\$ 251,082	\$ 279,502	1
Uruguay	\$ 0.97	\$ 0.64	\$ 0.40	\$ 0.31	\$ 0.71	119	Uruguay	\$ 22.0	\$ 21.0	\$ 207.9	\$ 21.1	\$ 108.5	72
Uzbekistan	\$ 0.08	\$ 2.64	\$ 1.49	\$ 2.75	\$ 1.63	105	Uzbekistan	\$ 4.4	\$ 7.8	\$ 16.0	\$ 15.0	\$ 5.8	152
Vanuatu	\$ 0.05	\$ 0.00	\$ 0.00	\$ -	\$ -	203	Vanuatu	\$ 0.5	\$ 0.2	\$ 0.6	\$ 2.0	\$ 1.7	182
Venezuela	\$ 88.4	\$ 102.9	\$ 155.5	\$ 125.7	\$ 83.1	26	Venezuela	\$ 629	\$ 659	\$ 804	\$ 597	\$ 546	32
Vietnam	\$ 47.11	\$ 64.98	\$ 58.64	\$ 21.41	\$ 28.29	48	Vietnam	\$ 202.9	\$ 273.5	\$ 298.2	\$ 205.6	\$ 247.6	51
Virgin Islands (British)	\$ 0.35	\$ 0.21	\$ 3.37	\$ 0.04	\$ 0.97	112	Virgin Islands (British)	\$ 3.7	\$ 2.1	\$ 8.7	\$ 3.3	\$ 22.2	116
Wallis & Futuna Islands	\$ -	\$ -	\$ 0.05	\$ -	\$ -	204	Wallis & Futuna Island	\$ 0.2	\$ -	\$ 0.0	\$ 0.0	\$ -	222
Western Sahara	\$ -	\$ -	\$ -	\$ -	\$ -	191	Western Sahara	\$ 0.0	\$ -	\$ 0.0	\$ 0.0	\$ 0.0	213
Yemen	\$ 13.91	\$ 16.69	\$ 13.42	\$ 9.00	\$ 4.70	84	Yemen	\$ 22.3	\$ 22.3	\$ 82.1	\$ 25.9	\$ 18.0	122
Zambia	\$ 0.05	\$ 0.15	\$ 0.23	\$ 0.01	\$ 0.01	177	Zambia	\$ 37.8	\$ 65.8	\$ 23.1	\$ 9.4	\$ 27.4	111
Zimbabwe	\$ 0.01	\$ 0.02	\$ -	\$ 0.01	\$ 0.06	161	Zimbabwe	\$ 4.5	\$ 6.3	\$ 5.0	\$ 8.0	\$ 5.6	153

Appendix D: Alberta Exports to US States (\$CDN, Millions)

Rank	Description	2006	2007	2008	2009	2010	2009-2010 % Change
	Total US	\$68,707.2	\$70,573.4	\$96,686.6	\$58,909.1	\$68,209.1	15.8%
1	Illinois	\$13,595.4	\$15,454.3	\$26,536.6	\$16,734.3	\$19,194.3	14.7%
2	Washington, state	\$ 8,236.5	\$ 8,664.2	\$10,970.5	\$ 6,624.4	\$ 8,005.0	20.8%
3	New York	\$ 7,366.1	\$ 7,216.2	\$ 8,316.5	\$ 3,654.7	\$ 3,955.0	8.2%
4	Minnesota	\$ 5,873.6	\$ 5,985.5	\$ 9,259.8	\$ 2,854.7	\$ 4,567.1	60.0%
5	Ohio	\$ 4,853.8	\$ 3,433.2	\$ 5,635.1	\$ 4,502.8	\$ 5,013.7	11.3%
6	Tennessee	\$ 3,616.1	\$ 3,521.5	\$ 3,903.9	\$ 1,584.8	\$ 1,004.3	-36.6%
7	Texas	\$ 2,603.5	\$ 2,742.4	\$ 3,247.2	\$ 2,208.3	\$ 2,699.2	22.2%
8	Michigan	\$ 2,291.6	\$ 4,067.5	\$ 6,044.1	\$ 3,421.8	\$ 4,342.9	26.9%
9	Montana	\$ 2,218.0	\$ 2,308.1	\$ 2,917.0	\$ 1,579.2	\$ 2,092.0	32.5%
10	Wyoming	\$ 2,067.5	\$ 2,138.1	\$ 2,879.7	\$ 1,824.2	\$ 1,316.6	-27.8%
11	Pennsylvania	\$ 1,984.8	\$ 930.1	\$ 1,297.3	\$ 636.4	\$ 882.6	38.7%
12	California	\$ 1,803.5	\$ 1,604.8	\$ 1,628.6	\$ 1,249.0	\$ 1,279.8	2.5%
13	Iowa	\$ 1,625.1	\$ 1,525.4	\$ 1,766.1	\$ 895.7	\$ 966.3	7.9%
14	Colorado	\$ 1,413.9	\$ 1,869.1	\$ 2,117.0	\$ 1,645.2	\$ 2,761.1	67.8%
15	Indiana	\$ 1,060.8	\$ 853.6	\$ 502.3	\$ 401.3	\$ 827.3	106.1%
16	Wisconsin	\$ 1,028.7	\$ 965.2	\$ 1,363.8	\$ 726.7	\$ 761.4	4.8%
17	North Dakota	\$ 593.9	\$ 601.5	\$ 911.4	\$ 616.4	\$ 754.8	22.4%
18	Unknown states	\$ 570.8	\$ 554.3	\$ 603.6	\$ 420.7	\$ 206.1	-51.0%
19	Kansas	\$ 547.3	\$ 298.2	\$ 313.4	\$ 2,575.4	\$ 1,463.8	-43.2%
20	Utah	\$ 428.2	\$ 327.1	\$ 454.0	\$ 286.1	\$ 295.3	3.2%
21	Oregon	\$ 415.0	\$ 339.8	\$ 367.5	\$ 309.6	\$ 332.8	7.5%
22	Idaho	\$ 390.3	\$ 294.9	\$ 356.1	\$ 320.5	\$ 405.2	26.4%
23	Massachusetts	\$ 379.9	\$ 457.2	\$ 530.1	\$ 283.1	\$ 223.2	-21.1%
24	Georgia	\$ 308.2	\$ 327.7	\$ 274.9	\$ 220.6	\$ 303.1	37.4%
25	Louisiana	\$ 287.0	\$ 232.9	\$ 366.2	\$ 343.2	\$ 322.7	-6.0%
26	New Jersey	\$ 272.3	\$ 608.8	\$ 531.6	\$ 345.7	\$ 534.7	54.7%
27	Oklahoma	\$ 261.4	\$ 437.7	\$ 402.0	\$ 200.1	\$ 620.8	210.2%
28	Florida	\$ 259.7	\$ 177.2	\$ 385.4	\$ 172.5	\$ 185.1	7.3%
29	Kentucky	\$ 253.4	\$ 253.1	\$ 272.0	\$ 207.6	\$ 241.4	16.3%
30	North Carolina	\$ 251.8	\$ 181.3	\$ 282.2	\$ 146.4	\$ 193.2	32.0%
31	Vermont	\$ 224.1	\$ 236.0	\$ 276.9	\$ 227.3	\$ 207.5	-8.7%
32	Missouri	\$ 161.7	\$ 158.0	\$ 186.5	\$ 163.1	\$ 138.5	-15.1%
33	Delaware	\$ 150.0	\$ 87.5	\$ 121.0	\$ 40.0	\$ 76.8	92.1%
34	Nebraska	\$ 140.0	\$ 462.3	\$ 103.0	\$ 82.7	\$ 70.4	-14.9%
35	Nevada	\$ 139.0	\$ 135.6	\$ 167.9	\$ 101.6	\$ 111.5	9.7%
36	Arizona	\$ 138.3	\$ 105.9	\$ 95.8	\$ 82.6	\$ 84.1	1.9%
37	Alaska	\$ 138.2	\$ 125.9	\$ 104.7	\$ 120.4	\$ 125.4	4.1%
38	Connecticut	\$ 122.1	\$ 84.3	\$ 165.2	\$ 128.3	\$ 70.6	-44.9%
39	Virginia	\$ 114.9	\$ 147.1	\$ 207.1	\$ 124.1	\$ 156.7	26.3%
40	Maine	\$ 89.7	\$ 117.9	\$ 123.5	\$ 67.4	\$ 114.8	70.3%
41	South Dakota	\$ 71.2	\$ 71.2	\$ 102.2	\$ 81.5	\$ 84.8	4.0%
42	Maryland	\$ 57.7	\$ 51.6	\$ 54.8	\$ 48.9	\$ 52.1	6.5%
43	Alabama	\$ 57.2	\$ 82.7	\$ 106.2	\$ 100.7	\$ 109.7	8.9%
44	Arkansas	\$ 50.6	\$ 72.7	\$ 99.3	\$ 266.4	\$ 515.3	93.4%
45	South Carolina	\$ 43.2	\$ 73.5	\$ 115.8	\$ 104.9	\$ 336.4	220.6%
46	New Hampshire	\$ 30.8	\$ 34.2	\$ 33.4	\$ 18.4	\$ 30.1	63.4%
47	West Virginia	\$ 29.8	\$ 50.7	\$ 74.9	\$ 69.8	\$ 78.3	12.2%
48	New Mexico	\$ 29.0	\$ 25.6	\$ 33.3	\$ 20.7	\$ 23.6	14.3%
49	Mississippi	\$ 27.7	\$ 44.5	\$ 51.4	\$ 28.7	\$ 32.2	12.0%
50	Puerto Rico	\$ 21.5	\$ 20.5	\$ 2.5	\$ 20.1	\$ 8.3	-58.6%
51	Hawaii	\$ 5.8	\$ 10.4	\$ 11.0	\$ 9.2	\$ 3.5	-62.1%
52	Rhode Island	\$ 4.0	\$ 2.6	\$ 10.3	\$ 9.2	\$ 26.0	182.7%
53	Dist. of Columbia	\$ 1.9	\$ 1.9	\$ 3.8	\$ 1.6	\$ 1.5	-3.2%
54	U.S. Virgin Is.	\$ 0.5	\$ 0.0	\$ 0.1	\$ 0.0	\$ 0.2	378.7%

Appendix E: Alberta Exports to US States Excl. Energy (\$CDN, Millions)

Rank	Description	2006	2007	2008	2009	2010	2009-2010 % Change
	U.S. STATES	\$15,039.1	\$15,136.6	\$17,110.6	\$11,840.0	\$12,738.3	7.6%
1	Texas	\$ 1,927.5	\$ 2,273.1	\$ 2,555.9	\$ 1,695.0	\$ 1,791.4	5.7%
2	California	\$ 1,592.3	\$ 1,356.5	\$ 1,426.3	\$ 1,060.5	\$ 915.5	-13.7%
3	Illinois	\$ 784.0	\$ 835.6	\$ 917.5	\$ 655.4	\$ 800.7	22.2%
4	Washington, state	\$ 878.4	\$ 753.5	\$ 861.5	\$ 784.7	\$ 797.1	1.6%
5	Wisconsin	\$ 473.9	\$ 522.4	\$ 666.1	\$ 519.6	\$ 652.5	25.6%
6	North Dakota	\$ 368.5	\$ 398.1	\$ 822.1	\$ 530.2	\$ 599.7	13.1%
7	Pennsylvania	\$ 1,091.5	\$ 642.9	\$ 562.4	\$ 336.2	\$ 441.0	31.2%
8	Ohio	\$ 387.2	\$ 379.8	\$ 469.0	\$ 384.7	\$ 415.6	8.0%
9	Minnesota	\$ 385.4	\$ 336.8	\$ 496.8	\$ 259.0	\$ 358.8	38.5%
10	Colorado	\$ 484.8	\$ 804.8	\$ 549.9	\$ 280.7	\$ 318.1	13.3%
11	South Carolina	\$ 43.0	\$ 73.2	\$ 114.2	\$ 104.9	\$ 298.3	184.4%
12	Utah	\$ 325.4	\$ 283.6	\$ 392.6	\$ 261.4	\$ 286.1	9.4%
13	Montana	\$ 346.1	\$ 357.2	\$ 432.7	\$ 241.7	\$ 264.3	9.4%
14	Oregon	\$ 330.6	\$ 265.4	\$ 282.4	\$ 240.9	\$ 263.6	9.4%
15	Georgia	\$ 306.5	\$ 298.0	\$ 270.4	\$ 219.4	\$ 260.5	18.7%
16	Oklahoma	\$ 250.7	\$ 289.6	\$ 349.7	\$ 180.4	\$ 244.7	35.7%
17	Michigan	\$ 438.2	\$ 519.0	\$ 427.2	\$ 144.3	\$ 240.2	66.4%
18	Kentucky	\$ 248.5	\$ 249.0	\$ 267.2	\$ 203.4	\$ 237.8	16.9%
19	Idaho	\$ 260.6	\$ 206.2	\$ 291.6	\$ 217.0	\$ 236.8	9.1%
20	Kansas	\$ 227.0	\$ 206.5	\$ 235.5	\$ 221.5	\$ 232.4	4.9%
21	Wyoming	\$ 387.5	\$ 407.7	\$ 362.6	\$ 302.1	\$ 215.0	-28.8%
22	Louisiana	\$ 168.5	\$ 177.0	\$ 265.7	\$ 260.0	\$ 208.8	-19.7%
23	New Jersey	\$ 143.1	\$ 194.6	\$ 286.6	\$ 212.0	\$ 208.2	-1.8%
24	U.S. Virgin Is.	\$ 570.8	\$ 554.3	\$ 603.6	\$ 420.7	\$ 206.1	-51.0%
25	Iowa	\$ 209.1	\$ 188.0	\$ 319.9	\$ 185.6	\$ 202.8	9.3%
26	Tennessee	\$ 158.8	\$ 146.0	\$ 187.1	\$ 152.1	\$ 197.6	29.9%
27	North Carolina	\$ 223.7	\$ 167.7	\$ 275.0	\$ 145.2	\$ 192.8	32.8%
28	New York	\$ 204.8	\$ 209.8	\$ 259.1	\$ 184.9	\$ 190.8	3.2%
29	Indiana	\$ 221.7	\$ 188.8	\$ 287.0	\$ 156.7	\$ 178.4	13.8%
30	Florida	\$ 238.8	\$ 158.8	\$ 361.4	\$ 135.8	\$ 164.7	21.3%
31	Missouri	\$ 159.3	\$ 156.4	\$ 184.4	\$ 151.7	\$ 136.3	-10.1%
32	Virginia	\$ 97.4	\$ 123.8	\$ 126.5	\$ 115.6	\$ 105.1	-9.0%
33	Nevada	\$ 119.1	\$ 117.3	\$ 146.0	\$ 94.5	\$ 99.0	4.7%
34	Alabama	\$ 57.0	\$ 82.0	\$ 93.2	\$ 84.6	\$ 92.6	9.5%
35	South Dakota	\$ 66.3	\$ 70.0	\$ 93.3	\$ 79.2	\$ 83.6	5.6%
36	Massachusetts	\$ 95.7	\$ 97.4	\$ 119.6	\$ 76.2	\$ 82.4	8.1%
37	West Virginia	\$ 28.3	\$ 50.4	\$ 74.8	\$ 69.8	\$ 78.2	12.1%
38	Arizona	\$ 122.1	\$ 85.7	\$ 71.3	\$ 75.8	\$ 75.4	-0.5%
39	Nebraska	\$ 139.9	\$ 462.0	\$ 102.4	\$ 81.8	\$ 69.2	-15.5%
40	Alaska	\$ 133.4	\$ 107.3	\$ 84.6	\$ 89.4	\$ 52.4	-41.4%
41	Connecticut	\$ 92.6	\$ 55.0	\$ 94.8	\$ 32.8	\$ 49.2	50.1%
42	Arkansas	\$ 50.3	\$ 72.1	\$ 98.5	\$ 47.8	\$ 47.1	-1.5%
43	Maryland	\$ 54.3	\$ 43.5	\$ 47.3	\$ 35.8	\$ 41.6	16.3%
44	Mississippi	\$ 27.7	\$ 44.5	\$ 50.3	\$ 20.5	\$ 25.7	25.6%
45	New Mexico	\$ 25.8	\$ 24.1	\$ 30.7	\$ 19.9	\$ 22.7	14.2%
46	Vermont	\$ 9.6	\$ 8.4	\$ 12.0	\$ 16.0	\$ 16.0	-0.2%
47	New Hampshire	\$ 16.7	\$ 13.6	\$ 16.2	\$ 9.1	\$ 11.4	25.7%
48	Puerto Rico	\$ 21.5	\$ 9.5	\$ 2.5	\$ 7.3	\$ 8.3	13.8%
49	Delaware	\$ 9.1	\$ 26.0	\$ 20.0	\$ 13.4	\$ 7.6	-43.6%
50	Rhode Island	\$ 4.0	\$ 2.6	\$ 4.6	\$ 5.5	\$ 5.3	-4.2%
51	Maine	\$ 24.0	\$ 29.6	\$ 24.4	\$ 7.3	\$ 4.0	-45.0%
52	Hawaii	\$ 5.2	\$ 9.6	\$ 10.3	\$ 8.8	\$ 3.3	-62.8%
53	Dist. of Columbia	\$ 1.9	\$ 1.9	\$ 3.8	\$ 1.6	\$ 1.5	-3.2%
54	U.S. Virgin Is.	\$ 0.5	\$ 0.0	\$ 0.1	\$ 0.0	\$ 0.2	378.7%

Appendix F: International Offices
Alberta China Office**Alberta International and Intergovernmental Relations**

Canadian Embassy
19 Dongzhimenwai Dajie,
Chaoyang District, Beijing 100600
People's Republic of China

Telephone: 011-86-10-5139-4000

Fax: 01186-10-5139-4465

E-mail: albertabeijing@international.gc.caWebsite: www.albertachina.com**Alberta Hong Kong Office****Alberta International and Intergovernmental Relations**

Room 1004, Tower Two, Admiralty Centre
18 Harcourt Road
Hong Kong SAR

Telephone: 011-852-2528-4729

Fax: 011-852-2529-8115

E-mail: gov.ab@alberta.org.hkWebsite: www.alberta.org.hk**Alberta Japan Office****Alberta International and Intergovernmental Relations**

Alberta Japan Office
Place Canada, 3rd Floor
3-37 Akasaka 7-chome
Minato-ku, Tokyo 107 - 0052
Japan

Telephone: 011-81-3-3475-1171

Fax: 011-81-3-3470-3939

E-mail: ajo@altanet.or.jpWebsite: www.altanet.or.jp**Alberta Korea Office****Alberta International and Intergovernmental Relations**

Canadian Embassy
16-1 Jeong-dong, Jung-gu,
Seoul, 100-120
South Korea

Telephone: 011-82-2-3783-6000

Fax: 011-82-2-3783-6147

E-mail:

Website: www.albertakorea.com**Alberta Taiwan Office****Alberta International and Intergovernmental Relations**

13th floor, 365 Fu Hsing North Road
Taipei 105
Taiwan

Telephone: 011-886-2-2715-3637

Fax: 011-886-2-2715-1717

E-mail: albertataiwanoffice@gov.ab.caWebsite: www.albertacanada.com/taiwan

Alberta Germany Office

Alberta International and Intergovernmental Relations

Canadian Consulate
Tal 29
80331 Munich
Germany

Telephone: 011-49-89-2199-5740

Fax: 011-49-89-2199-5745

E-mail: albertagermanyoffice@gov.ab.ca

Website: www.albertacanada.com/germany/86.htm

Alberta United Kingdom Office

Alberta International and Intergovernmental Relations

Canadian High Commission
Macdonald House
1 Grosvenor Square
London, England W1K 4AB

Telephone: 011-44-20-7258-6349

Fax: 011-44-20-7258-6309

E-mail: albertaukoffice@gov.ab.ca

Website: www.albertacanada.com/uk

Alberta Mexico Office

Alberta International and Intergovernmental Relations

Calle Schiller No. 529
Colonia Polanco
Del. Miguel Hidalgo
Mexico D. F., Mexico
11560

Telephone: 011-52-55-5724-7971

Fax: 011-52-55-5724-7913

E-mail: albertamexicooffice@gov.ab.ca

Website: www.albertacanada.com/mexico

OFFICES WITH GOVERNMENT OF ALBERTA REPRESENTATIVES

CNPC - Alberta Petroleum Centre

Alberta International and Intergovernmental Relations

2nd Floor Science & Technology Building,
#20 Xue Yuan Road, Haidian District
Beijing 100083
People's Republic of
China

Telephone: 011-86-10-620-98522

Fax: 011-86-10-620-98529

E-mail: info@capc.cn

Website: www.capcbj.com.cn

**Alberta Intergovernmental,
International and
Aboriginal Relations**

12th Floor, Commerce Place
10155 - 102 Street
Edmonton, Alberta T5J 4G8
Canada
Phone: 780-427-6543
Fax: 780-427-0699
www.international.alberta.ca

ISSN: 0844-6318 (print)
ISSN: 1911-2491 (online)
ISBN: 978-0-7785-9708-7 (print)
ISBN: 978-0-7785-9709-4 (online)

You can access the Alberta International
Trade Review on the internet at:
www.albertacanada.com/statpub

**Government
of Alberta** ■

Alberta ■
Canada ■ 

