

2023 Ghost Public Land Use Zone

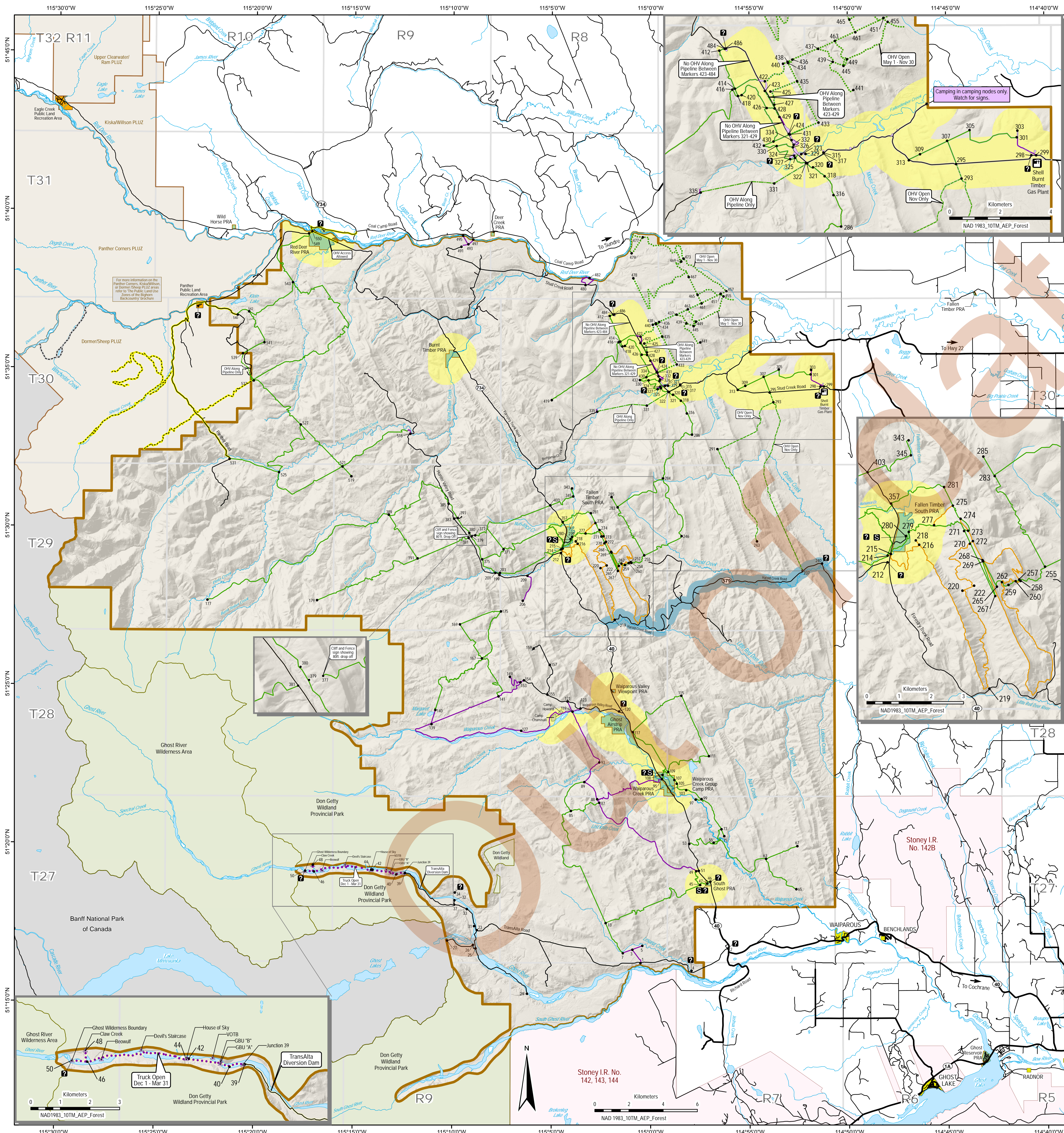

Map Legend

- Ghost Public Land Use Zone
- No Camping / No Open Fire Zone
- Random Camping Node
- Public Land Use Zone (PLUZ)
- Parks and Protected Area
- Provincial Recreation Area (PRA)
- Public Land Recreation Area (PLRA)
- Trail Marker
- Staging Area
- Gate
- Kiosk
- Climber Staging Area
- Oil and Gas Facility
- Wildlife Sanctuary Corridor
- Summer Village
- Hamlet / Locality / Townsite
- First Nations
- River / Lake
- Stream / Creek
- National Park
- Townships

Liability Disclaimer - This brochure is provided for information purposes and to advise you of the many rules relating to trail use and camping. **Use of the trail system and camping nodes are entirely at your own risk.** The trails have not been classified by degree of difficulty and little or no maintenance is done on these trails; natural and man-made hazards may exist. The trail system can be difficult and physically challenging and conditions may change due to weather and other factors. For example, trails that may be easy to traverse under dry or frozen conditions may be hazardous and/or impassable under spring thaw or wet conditions. It is up to users of the trail system to learn the necessary skills for their safe enjoyment and to exercise caution in potentially hazardous areas. The camping nodes are user maintained.

OHV Designated Trail Network in Effect Stay on the Trails

Designated Trails and Roads in the Ghost PLUZ

Vehicle Description	Trail Sign	Map Symbol	Explanation	What Type of Motorized Vehicle Am I Driving ?				
				Truck	Side by Side	Quad	Motorcycle	Snow Vehicle
Motorized vehicles, including snowvehicles, with an overall width up to and including 2.4m (98") in width.			Open Year Round	✓	✓	✓	✓	✓
			Open Dec 1-Mar 31	✓	✗	✗	✗	✗
Motorized vehicles, including snow vehicles, with an overall width up to and including 1.83m (72") in width.			Open Year Round	✗	✓	✓	✓	✓
			Open Year Round: Along Pipeline Only	✗	✓	✓	✓	✓
			Open May 1-Nov 30	✗	✓	✓	✓	✓
Open Nov. Only	✗	✓	✓	✓	✓			
Motorized vehicles, including snow vehicles, with an overall width up to and including 0.9m (36") in width.			Open Year Round	✗	✗	✗	✓	✓
On-highway vehicles and OHV usage corridor -OHVs allowed to be driven on portions of the road as shown on the map.			Open Year Round	✓	✓	✓	✓	✓
Motorized vehicles insured and registered as on-highway vehicles only are permitted on these roads.	N/A	 	Public Highways, Departmental Licence of Occupation and Licence of Occupation Roads	Only registered on-highway vehicles permitted. Off-highway vehicles are not permitted on these roads.				

Note: Trail access may be amended, modified or closed by an officer in response to fire, fire hazard, flooding, wildlife or other environmental and safety concerns. Please ensure you have the current information on the area to which you are travelling and obey all posted signs and notices.

© 2023 Government of Alberta. Base data provided by the Government of Alberta under the Alberta Open Licence of November 2014.

Information as depicted is subject to change, therefore the Government of Alberta assumes no responsibility for discrepancies at time of use.

Produced by: Alberta Environment and Protected Areas, Provincial Geospatial Centre, Southern Geospatial Field Unit - Calgary.

