

Alberta 2021
HUNTING DRAWS

Draw Application Period: June 1 to June 24, 2021

Apply online at
albertarelm.com
or at a
Licence Issuer
near you.



2021 Draw Timetable

June 1 - June 24	Draw application period.
July 14	Draw results available, excluding Antelope.
July 14	Undersubscribed information available.
July 14	Big Game Licences available.
July 14	Undersubscribed Special Licences available.
August 2	Landowner applications begin.
August 12	Antelope draw results available.

Additional Hunt Information

Additional hunt information for specific hunts is available for drawn applicants. This important information includes maps, required briefings etc. and is posted annually online at mywildalberta.ca commencing mid July. Visit <https://mywildalberta.ca/hunting/hunting-draws/hunting-draws-reports/drawn-applicants.aspx>.

Visit AlbertaReIm.com for new video tutorials on how to apply on draws.

Visit albertareim.com to provide/update your email address!

Important Notice: This document should not be used in place of the *2021 Alberta Guide to Hunting Regulations*, the official summary of the current hunting regulations. This draw booklet is an overview of those regulations which pertain to applying on the draws for special licences. The *2021 Alberta Guide to Hunting Regulations* is available in July at Licence Issuers or online at albertaregulations.ca or at Fish and Wildlife offices.

**This booklet is available online at
albertareim.com or at albertaregulations.ca**

cover image - iStockphoto.com/Matt Kaminski



TABLE OF CONTENTS

2021 Draw Timetable	2	Either Sex Elk Special Licence	25
Important Changes for 2021 Draws	4	WMU 300 Elk Special Licence	25
Common Licence Mistakes	5	WMU 212 Antlerless Elk Special Licence	26
Change of Address	5	Landowner Special Licence	27
Special Licences	6	Moose	
Where Can I Get Online Tags?	6	Antlered Moose Special Licence	28
Draw Priority System	7	Antlerless Moose Special Licence	30
Draw Selection Process	7	Calf Moose Special Licence	32
Draw Strategy	7	Sheep	
2020 Draw Statistics	14	Non-trophy Sheep Special Licence	34
Draw Application Process		Sheep Identification	35
How to Apply on the 2021 Draws	8	Non-trophy Sheep Hunting Areas	36
Draw Rules		WMU 410 Trophy Sheep Special Licence	37
Draws Available for Residents	10	WMU 437 Trophy Sheep Special Licence	38
Draws Available for Non-residents (Canadian)	11	WMU 444/446 Trophy Sheep Special Licence	38
Rules for Applying on a Draw	11	WMU 408 Trophy Sheep Special Licence	39
Bow Hunters	11	WMU 438 Trophy Sheep Special Licence	39
Partner Licence	11	Trophy Sheep Special Licence	
Age Requirements	12	– Non-resident (Canadian)	40
What if I'm a First-time Hunter?.....	12	Wild Turkey	
Mobility Impaired Hunters	12	Wild Turkey Special Licence	40
Undersubscribed Special Licences	13	General Hunting Regulations	
Draws		Wildlife Certificates and Licences	41
Antelope		Definitions	41
Antelope Archery Special Licence	17	Licences and Combinations for Residents	42
Non-trophy Antelope Special Licence	17	Licences and Combinations for Non-residents (Canadian)	44
Trophy Antelope Special Licence	18	Outfitting and Guiding Requirements	45
Deer		Non-draw Licence Seasons	46
Chronic Wasting Disease	15	Archery-only Seasons	46
Antlered Mule Deer Special Licence	18	General Seasons	49
Antlerless Mule Deer Special Licence	19	Wildlife Management Unit Map	16
Antlered White-tailed Deer Special Licence	19	Further Inquiries	51
Antlerless White-tailed Deer Special Licence	19	Alberta Senior and Youth Hunting Opportunities	52
Camp Wainwright Deer Special Licence	20	Report-A-Poacher	53
Special Regulations - Camp Wainwright	20	Application Worksheets	55
Elk			
Antlered Elk Special Licence	21		
Antlerless Elk Special Licence	22		
2021 CFB Suffield Elk Hunt Information	24		

Alberta Hunting Draws is published by Alberta Environment and Parks with the assistance of Sports Scene Publications Inc. It is available free-of-charge. A Portable Document Format (PDF) version is available at albertaregulations.ca or at mywildalberta.ca.

PRINTED IN CANADA

Pub. No. Ref. I/521

ISSN 1205-6804 • ISBN 978-1-4601-5069-6

ISSN 1496-7952 (Online) • ISBN 978-1-4601-5070-2 (PDF)

IMPORTANT CHANGES FOR 2021 DRAWS

IMPORTANT NOTICE: Hunters are encouraged to consider the potential impact of Covid-19 when making their 2021 draw choices and fall hunting plans. Over 100,000 hunters are expected to participate in the 2021 hunting draws, making over 400,000 draw applications. This very large volume of applications will make it prohibitive to adjust or change your draw and draw priorities should you be not be able to hunt this fall. Hunters who still plan to hunt are strongly encouraged to apply for draw opportunities close to home. For draw opportunities further from home, please consider using the priority only choice if a longer trip is not in your plans this year. Environment and Parks thanks you for your understanding and flexibility in these unprecedented times.

GENERAL

- In 2019 AEP amended the regulation to require mandatory reporting of harvest and effort on all special hunting licences purchased. For the 2020 hunting season, hunters were required to report their harvest and effort by March 15, 2021. If you did not complete your mandatory report, you will be subject to a \$15.00 survey fee that must be paid prior to purchasing your wildlife certificate and being eligible to participate in the Special Licence draw process.
- For the 2021 hunting season, holders of a Special Licence are required to report their harvest and effort by February 15, 2022 for all Special Licences they purchased. Failure to report will result in a \$15.00 survey fee being charged before they can purchase a Wildlife Certificate and participate in the Special Licence draw process.
- Wildlife Management Unit (WMU) 248 has been split into two separate WMUs; 247 and 248. Areas of Strathcona County and the County of Leduc will remain in WMU 248 and the areas, which are in County of Parkland and County of Sturgeon, which were in WMU 248, will now be in WMU 247.
- In an effort to appropriately manage group size and implement COVID-19 protocols, CFB Wainwright is restricting the number of individuals on base for the hunt. As a result, the 2021 hunting season for antlered and antlerless moose and either sex elk seasons are closed in WMU's 728/730 (CFB Wainwright). The CFB Wainwright deer season will proceed with reduced numbers of hunters drawn for each season. Additional information regarding check-in procedures and COVID-19 protocols will be emailed to hunters who are successfully drawn.

BIG GAME

- The mountain goat hunting season has been temporarily closed and there will be no Special Licence draws for mountain goat in 2021.

Proposed Changes for 2022

- AEP is considering discontinuing WMU 300 Elk Special Licence (Draw Code 21) and combining these hunting seasons with Antlered Elk (Draw Code 18) and Antlerless Elk (Draw Code 19) Special Licence Draws. Individuals with current priority in the WMU 300 Elk Special Licence Draw will be allowed to transfer their priority to either Antlered or Antlerless Elk Special Licence Draw code should this change proceed in 2022. AEP will be consulting with stakeholders on this proposed change prior to making a decision on whether this change will proceed.
- AEP is considering eliminating the Cypress Hills archery licence which would allow holders of a elk (general) licence to hunt during the archery only elk season for WMUs 116, 118 and 119. AEP will be consulting with stakeholders on this proposed change prior to making a decision on whether this change will proceed.

AlbertaRELM

The Government of Alberta sends emails to hunters and anglers throughout the year. These emails contain important information that you need to know – such as when the draw results will be available.

If you want to receive these emails directly, register your WiN at albertarelm.com. By providing your email address you will be included in our distribution.

It is important that you confirm that you have entered the correct WMU and season for the species that you wish to apply for. Changes can be made until the end of the application period. Group application changes can only be made by the group leader.

Need help with your application? Visit albertarelm.com or call the RELM Help Desk Toll Free 1-888-944-5494.

COMMON LICENCE MISTAKES

GENERAL MULE DEER LICENCE

This general licence is valid during the “archery only” season which precedes the general season, where a special licence is not required. It is valid during the general season in the following WMUs: 352, 353, 355, 440-446, 512-519, 528-534, 536, 539-542 and 841. This licence is not valid during a season in which a Special Licence is required. In the Alberta Guide to Hunting Regulations, special licences are required for all seasons where a small black box is located beside the season date.

SUPPLEMENTAL ANTLERLESS WHITE-TAILED DEER LICENCE

The Supplemental Antlerless White-tailed Deer Licence is issued with two tags. The WMUs which are valid for the 2021 season will be identified in the 2021 Alberta Guide to Hunting Regulations.

YOUTH MULE DEER LICENCE

This general licence is available for resident hunters who are 12-17 years of age and who are eligible to hunt. It is a general licence that is valid during the “archery only” season which precedes the general season, where a special licence is not required. It is valid during the general season in the following WMUs: 352, 353, 355, 440-446, 512-519, 528-534, 536, 539-542 and 841. This licence is not valid during a season in which a Special Licence is required. In the Alberta Guide to Hunting Regulations, special licences are required for all seasons where a small black box is located beside the season date.

YOUTH WHITE-TAILED DEER LICENCE

This licence is valid for resident hunters who are 12-17 years of age and who are eligible to hunt. It is a general licence and is valid during a general season (archery or rifle). Because it is a general licence, it can not be used during the rifle season in WMUs 404, 406 and 408 (a special licence is required). In the Alberta Guide to Hunting Regulations, special licences are required for all seasons where a small black box is located beside the season date.

SUPPLEMENTAL BLACK BEAR LICENCE

This licence is only valid in WMUs 224, 250, 258, 260, 320-360, 429, 445, 500-544 and 841.

SPECIAL LICENCES

If you are drawn for a special licence your draw priority returns to zero and that draw cannot be cancelled. You may not be able to purchase a particular general licence once you have been drawn for a special licence of that same species. Example: if you are drawn for Antlered Mule Deer or Antlered White-tailed Deer, you will not be able to purchase a general licence for that species. If you are drawn for Either Sex Elk, WMU 300 Elk, Antlered or Antlerless Elk you will not be able to purchase a general elk licence. Resident hunters are able to purchase an elk licence in combination with the WMU 212 Antlerless Elk Archery and the WMU 212 Antlerless Elk Special Licence. See licence combinations on page 42.

**If you are drawn for a Special Licence, the authorization to purchase that licence cannot be cancelled.
All licences and applications are Non-Refundable and Non-Transferable.**

Change of Address

If you move, please let us know BEFORE you buy a licence or apply on the draws. To update your address, go online at albertarelm.com or call 1-888-944-5494 or fill out a WiN Application form at your local licence issuer.

IMPORTANT!

Once an undersubscribed licence has been purchased, it will not be cancelled. It may affect your ability to purchase other licences for that species. Please see page 42 – Licences and Combinations before making your purchase.

SPECIAL LICENCES

Special licences are used in situations where a species (e.g., antelope) could not withstand the hunting pressure of a general season, or where they are needed to meet a specific management goal (e.g., the goal in the antlered mule deer draw areas is to develop and maintain a more balanced age structure in the herd). Other benefits from draws include improved hunter success, increased opportunity for harvesting a trophy animal, reduced hunter density, a more pleasant hunting experience, reduced disturbance of landowners and a better distribution of the harvest.

A special licence allows a hunter to hunt the type of big game animal (e.g., antlerless elk) in the area (a WMU, a group of WMUs, or a portion of one or more WMUs) specified on the licence. There is a cost for each special licence. The special licence is valid during the open season, which is indicated on certain licences. If the season dates are not indicated on the licence, they can be found in the season information tables in the *2021 Alberta Guide to Hunting Regulations*, available in July.

A special licence is issued with a tag(s) and is valid to hunt the specified type of animal at the specified time and location. A hunter must carry the licence and applicable tag(s) on his or her person while hunting. More than one tag may be issued in specific WMUs if there are too few applications to achieve the desired harvest.

Two Additional Opportunities

1. Each year, there are more special licences than applicants in some WMUs. These undersubscribed special licences are made available for sale to eligible hunters (see page 13).
2. If the harvest of a certain species in a specific area is still inadequate, quota licences and tags may be available to take a specific number of animals at a specific time and location. Please ensure that your AlbertaRelm email address is current so that you will be notified of these opportunities quickly.

Access
650 sites
that welcome hunters!
including **Ducks Unlimited Canada**
and **Alberta Fish & Game sites**

MAPS | DIRECTIONS | APP

www.albertadiscoverguide.com

FREE!
GUIDE + APP

Discover Guide

Available on the
App Store

GET IT ON
Google Play

photo: Sandra Schindel

DRAW PRIORITY SYSTEM

The draw priority system is designed to recognize hunters who apply for the same special licence annually. Your priority level for a particular special licence increases every year you apply and are not drawn. Once you are drawn for a special licence, your priority for that particular licence drops to zero. **If you apply with another hunter(s), the priority for the group application is that of the individual member whose priority is lowest.** Any year that you do not apply, your priority level does not increase. The following table provides an example of how the priority level is assigned and changes over a number of years.

This is a sample, not your personal priority.

Year	Draw Code Antlered Moose	Pre-Draw Priority	Drawn	Post Draw Priority
2016	33	0	No	1
2017	Did Not Apply			
2018	33	1	No	2
2019	33	2	Yes	0
2020	33	0	No	1

DRAW SELECTION PROCESS

The draw selection process is based on a priority system which allocates licences to applicants with the highest priority as follows:

THE FIRST, SECOND AND THIRD CHOICES OF THE HIGHEST PRIORITY APPLICANT IS CONSIDERED BEFORE ANY CHOICE OF AN APPLICANT WITH A LOWER PRIORITY.

The draws are completed one species (draw code) at a time. Each WMU/Area Choice within the species has a quota for the maximum number of applicants that can be selected. The selection process starts by determining if the number of applicants for a WMU/Area Choice exceeds the quota for that WMU/Area. If so, the priority selection process is applied. The system will first try to fill the available quotas with the first choices of highest priority applicants. If, after the first selection, there are special licences left, the system will look at the second choice of the highest priority applicants that remain, and finally the third choice of highest priority applicants. After considering all top priority applicants, the system will allocate special licences to the next priority applicants. The system will repeat the process with progressively lower priority applicants until all special licences are assigned. If at any level of priority and choice there are more applicants than licences, the available licences will be distributed among those applicants on a random draw basis.

DRAW STRATEGY

The Wildlife Management Unit (WMU) for which you apply will determine your chances of being drawn. If you apply for a WMU that receives a large number of applications but has a low quota of licences, your chance of success will be lower than if you apply for a WMU that has fewer applications but a higher quota. The WMU selected does not affect your priority level, but it does affect your chances of selection within a priority level. Priority 1 may be enough to get a licence in WMUs where few hunters apply, but priority 5 may be required to get drawn in a more popular unit with a lower quota. If, for a specific licence, a particular WMU interests you more than others, do not select other WMUs as second and third choices unless you are willing to hunt those WMUs. When drawn, your priority for that draw drops to zero regardless of the WMU being your 1st, 2nd or 3rd choices.

Remember, your priority level applies to a specific draw code and is the same regardless of the WMU or season for which you apply within that draw code. For example, if you have priority 3 for the Antlered Moose Special Licence draw, that will be your priority for that licence in whichever WMU or season you apply.



Poaching is not hunting
Know the regulations. Hunt Responsibly.

REPORT A POACHER
www.reportapoacher.com
1-800-642-3800

DRAW APPLICATION PROCESS

Draw Application Period is June 1 to June 24, 2021

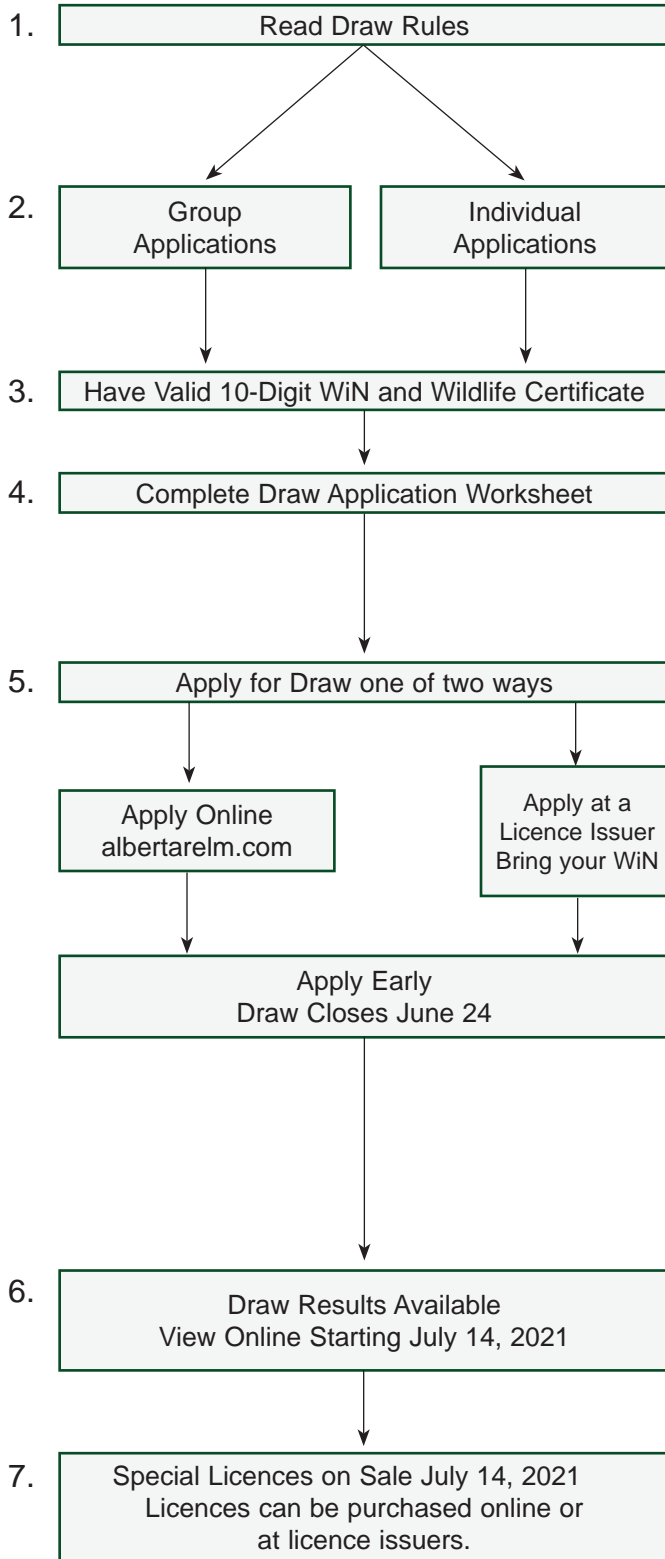

1. Read Draw Rules
 - Page 10 to 11 – Draw Rules.
 - Page 17 to 40 – Draws Available.
 - Page 41 to 49 – General Hunting Regulations.
 - See Important Notice on page 4 and Common Licence Mistakes on page 5.
2. Group Applications
 - Discuss plan with other applicants.
 - Decide who will apply on behalf of the group.
 - The rules require a Non-Resident must apply with a Resident (1:1 ratio) except for draw code 31 Non-Resident Trophy Sheep.
3. 10-digit WiN (Wildlife Identification Number) and Wildlife Certificate Required.
4. Complete Draw Application Worksheet on page 55
 - Must have your WiN and WiNs of other applicants as well as dates of birth.
 - Select Species.
 - Select WMU and Season.
 - Separate application for each species (draw code).
5. Apply for Draw using 1 of 2 options
 - **Online: albertarelm.com, see page 9.**
 - You will need internet access, a credit card and an email address.
 - Cost \$3.65 per application. Charges will appear on your credit card statement as – ABRELMHUNT&FISH.

- **Licence issuer**
- See listing at albertarelm.com
- Cost \$3.65 per draw application.

Ensure you apply early and allow time to resolve any issues that may prevent you from successfully submitting an application. **The draw application fee is non-refundable and this levy goes to the Alberta Conservation Association.**

If there are pending special licence harvest surveys on your profile from the previous season the \$15.00 + tax surcharge will be added to your purchase in compliance with the regulation requiring mandatory harvest and effort reporting.

An email summarizing the application will be sent to the email address on your WiN profile. Hunters are reminded to check carefully for mistakes as once the draw application period closes, changes cannot be made.

6. Draw Results
 - **Results: view online at albertarelm.com starting July 14, 2021.**
 - **Antelope results will be available August 12, 2021.**
7. Special Licences on sale July 14, 2021 Licences can be purchased online or at licence issuers.
 - If unsuccessful:
 - see what seasons are available for general licences
 - see page 11 for Partner Licence availability
 - see page 13 for Undersubscribed Special Licence availabilities starting July 14, 2021. Licences available for purchase July 14, 2021, 9:00 a.m. on a first-come, first-serve basis.

NEED HELP?
Call 1-888-944-5494

PLAN YOUR NEXT OUTDOOR ADVENTURE

— at —

ALBERTARELM.COM

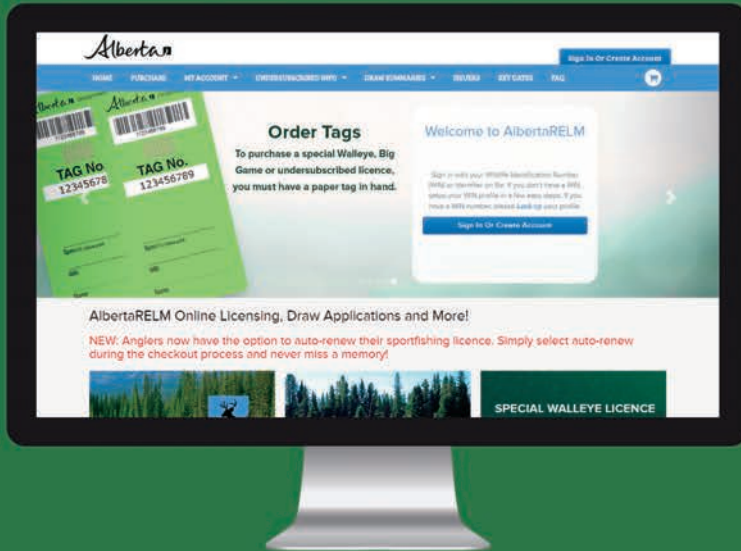

Visit **AlbertaRELM.com** to:

- Activate your Virtual Wildlife Identification Number (WiN) card.
- Purchase hunting or sportfishing licences and complete harvest and effort reporting.
- Apply for special licence draws, check draw results, order tags and more!
- View instructional video on how to apply or modify applications for a special licence draw.

Steps in the Draw Application Process at AlbertaRELM.com



To apply for the Big Game Special Licence Draw the purchase of a Wildlife certificate is required.



Visit AlbertaRELM.com to find key dates for the upcoming season.



Sign in with your WiN or the identifier on file. Select Draw Applications and determine special licence opportunities available for the upcoming season in the areas you want to hunt.



Submit your draw application and verify details.



View your draw results online and purchase awarded or undersubscribed licences at AlbertaRELM.com.

Alberta

If you forgot your WiN or need additional help, contact the RELM help desk at 1.888.944.5494 from the hours of 6:00am to midnight, 7 days a week.

*The onus is on hunters and anglers to be able to produce copies of their licences either electronically through the app or hard copy (paper) when requested by an Officer during field compliance checks.

DRAW RULES

Draws Available for Residents

The following table lists the draws available for Residents, maximum number of hunters per application, the restrictions on applying for these draws, and the number of applications that a Resident may submit. For a definition of “Resident,” please refer to page 41.

Draw Code	Type of Special Licence Available	Max # of Hunters per application	Restrictions on Applying for These Draws	Maximum Applications Allowed
29	Non-trophy Sheep	4	None	1 application for each from this list of 8.
17	Camp Wainwright Deer	4		
13	Antlered Mule Deer	4		
14	Antlerless Mule Deer	4		
15	Antlered White-tailed Deer	4		
16	Antlerless White-tailed Deer	4		
32	Wild Turkey	4		
35	Goat (CLOSED for 2021)	1		
ANTELOPE RESTRICTIONS				
10	Antelope Archery	4	A Resident may apply for all 3 antelope licences, but they may only hold 1.	1 application each from this list of 3.
11	Non-trophy Antelope	4		
12	Trophy Antelope	4		
TROPHY SHEEP RESTRICTIONS				
30	WMU 410 Trophy Sheep	4	A Resident who killed a sheep, except a legal non-trophy sheep, in 2020 may not purchase a Trophy Sheep Licence in 2021. If you apply for a Trophy Sheep Special Licence, except Draw 38, you must use ‘priority only’ as your only draw choice for 2020. See page 7 for information.	1 application only from this list of 5.
34	WMU 437 Trophy Sheep	2		
36	WMU 408 Trophy Sheep	2		
37	WMU 444/446 Trophy Sheep	2		
38	WMU 438 Trophy Sheep	2		
ELK RESTRICTIONS				
18	Antlered Elk	4	A Resident may only apply for 1 Elk Licence from this list of 4.	1 application only from this list of 4.
19	Antlerless Elk	4		
41	Either Sex Elk	4		
21	WMU 300 Elk	4		
40	WMU 212 Antlerless Elk	4	None	1 application allowed.
MOOSE RESTRICTIONS				
33	Antlered Moose	4	A Resident may only apply for 1 Moose Licence from this list of 3.	1 application only from this list of 3.
27	Antlerless Moose	4		
28	Calf Moose	4		

Draws Available for Non-residents (Canadian)

The following table lists the draws available for Non-residents (Canadian), maximum number of hunters per application, the restrictions on applying for these draws, and the number of applications that a Non-resident (Canadian) may submit. For a definition of “Non-resident” (Canadian) refer to page 41.

A Non-resident (Canadian) must apply with a resident (maximum of 1 non-resident per resident), except for the Non-resident Trophy Sheep draw. If successful in obtaining one of these special licences, the **Non-resident must be accompanied by a licenced Hunter Host while hunting.** A Hunter Host may not charge or accept remuneration for services provided either directly or indirectly. Please refer to the Outfitting and Guiding Requirements on page 45. **NOTE: Non-resident Aliens are not eligible for any draws.**

Draw Code	Type of Special Licence Available	Max # of Hunters per application	Restrictions on Applying for These Draws	Maximum Applications Allowed
12	Trophy Antelope	4	Must apply with a resident (maximum of 1 non-resident per resident).	1 application for each licence from this list of 6.
31	Trophy Sheep	2 Non-residents	A Non-resident who killed a sheep in 2020 may not apply for or purchase a Trophy Sheep Special Licence in 2021.	
13	Antlered Mule Deer	4	Must apply with a resident (maximum of 1 non-resident per resident).	
15	Antlered White-tailed Deer	4		
18	Antlered Elk	4		
33	Antlered Moose	4		

RULES FOR APPLYING ON A DRAW

- **Deadlines:** Hunters may apply from **Tuesday, June 1, 2021** to **Thursday, June 24, 2021**. **Draw applications for Wild Turkey must also be made at this time.**
- An application made online or at a licence issuer is entered immediately into the draw database.
- There are certain **restrictions** and **maximums allowed** when applying for some draws.
- **Eligibility: Residents or Non-residents (Canadian) are not eligible to apply on a draw if: i) their hunting privileges are under a licence suspension/cancellation in Alberta (or elsewhere) or: ii) if they fail to pay their fine after being convicted of a provincial hunting or provincial sportfishing offence throughout the season.**
- Each applicant (Resident and Non-resident [Canadian]) must have a valid 10-digit **Wildlife Identification Number (WiN)**, **Wildlife Certificate**, and must be eligible to hold hunting licences.

BOW HUNTERS

A bow hunter must possess a special licence to hunt the following big game animals during the archery only season:

- antelope
- antlerless and/or antlered moose in WMUs 102, 116, 118, 119, 124, 148, 150, 151, 152, 156-166, 200-210, 214-246, 250-260, 300-346, 348, 357, 400, 402, 429, 500-510.
- calf moose in WMUs 359, 360, 505, 510, 521, 522, 523, 526 and 527.

- elk and moose in WMU 936.
- antlered elk in WMUs 412-434.
- Antlered mule deer in WMUs 104, 108, 110, 130-140, 156, 206-210, 214, 216, 220-226, 300-308, 314, 318-324, 332, 337-346, 357-360, 400, 402, 502, 504, 506, 509, 510, 511, 521-523, 526, 527 and 537.

PARTNER LICENCE

The following **Partner Licences** are available:

1. A resident holder of an Antlerless Moose Special Licence has the option of designating one eligible resident hunter (adult, youth or senior) to be a partner on the special licence, thereby allowing the designated hunter to obtain a **Special Antlerless Moose Partner Licence**.
2. A resident holder of an Antlered Moose Special Licence has the option of designating one eligible hunter, resident (adult, youth or senior) or a non-resident (Canadian) (adult or youth), to be a partner on the special licence, thereby allowing the designated hunter to obtain a **Special Antlered Moose Partner Licence**. To qualify for a Partner Licence in a particular WMU, the non-resident (Canadian) must have been eligible to apply for the special licence in that WMU.

A non-resident (Canadian) holder of an Antlered Moose Special Licence has the option of designating one eligible resident (adult, youth or senior) hunter to be a partner on the special licence, thereby allowing the designated hunter to obtain a **Special Antlered Moose Partner Licence**.

Partner Licence continued

3. Resident hunters successful in drawing a Special Licence in any of the other Draws are allowed to designate one eligible resident youth (12 to 17 years of age or senior 65 and over) to be a partner on their special licence.

The designated partner need not have applied on the applicable draw and his or her draw priority for the special licence will not be affected. Refer to pages 42-44 regarding licence combinations and restrictions. The designated partner hunts under the authority of the special licence and, while hunting, must be able to directly communicate with the special licence holder (without relying on a cell phone, walkie-talkie or other device) to ensure that both hunters stop hunting once the tag(s) are filled. In essence, the two hunters are hunting as one, and while the use of common electronic communication devices (i.e., walkie-talkies, cell phones, etc.) is not unlawful while hunting, the two hunters (partner and special licence holder) must be able to directly communicate while hunting without the need of using such devices.

If the special licence holder or designated partner kills an animal, the special licence holder must tag the animal(s) with the tag(s) issued with the special licence. The holder of the special licence may hunt without the partner, but the partner may not hunt unless directly accompanied by the special licence holder. If the intended partner is a non-resident, they must be accompanied by a licensed Hunter Host while hunting. The cost of the Resident Partner Licence and the Resident Youth Partner Licence is \$12.00 (plus GST). The cost of the Non-resident Partner Licence is \$44.00 (plus GST). Partner Licences may be purchased at any licence issuer or online.

AGE REQUIREMENTS

- A person must be at least 10 years of age to hunt under the authority of a Youth Game Bird licence.
- A person must be at least 12 years of age to hunt under the authority of a recreational licence.
- Before obtaining any licence, all first-time hunters must successfully complete the Alberta Conservation and Hunter Education course.
- Eleven-year-olds may apply in the draws if they meet the above requirements, and the season where the special licence may be used does not close before the applicant is 12 years old.
- All persons under 16 years of age must have the written permission of their parent or legal guardian to purchase a recreational hunting licence.
- To hunt with a firearm, a youth hunter (12 to 17 years of age) must be accompanied by a parent, legal guardian or by a person 18 years of age or older who has written permission of the parent or legal guardian. See Federal Firearms Regulations below for more requirements.
- If a youth who has purchased a youth licence turns 18 years of age after purchasing such a licence and hunting seasons are still open that year, they may still hunt under the youth licence for the remainder of the open season.

Resident Youth Hunting Licences. Subject to the age limitations and conditions above, a resident 10 to 17 years of age may purchase a Resident Youth Wildlife Certificate, including a Game Bird Licence, for \$8.30. The holder of a valid Resident Youth Wildlife Certificate who is not yet 18 years old may also purchase a Youth White-tailed Deer Licence and a Youth Mule Deer Licence, each for \$8.25. **These licences are valid during the seasons that do not require one of the special licences obtained through a draw.** This person may also purchase an Antlerless Mule Deer Special Licence (available through a draw) for \$8.25. Partner Licences are also available to resident youths if designated by the holder of any special licence (see Partner Licence on page 11).

WHAT IF I'M A FIRST-TIME HUNTER?

First-time hunters in Alberta may apply for draws provided they comply with the licensing requirements outlined below. Hunters should also be aware of federal regulations pertaining to possession and use of firearms. All hunters must have a Wildlife Identification Number (WiN) and Wildlife Certificate as a prerequisite to applying for or purchasing any hunting licence.

NOTE: All new first-time hunters who have qualified for obtaining recreational hunting licences by successfully completing the Alberta Conservation and Hunter Education course, will be required to provide their hunter certificate number that is issued to each course graduate, in order to be eligible to purchase a hunting licence, either online or at a licence issuer. For more information visit: <http://www.ahea.com>.

Licensing Requirements for First-time Hunters

A first-time hunter is a hunter who

- has not previously held a hunting licence in Alberta or elsewhere, or
- has not successfully completed a hunter education course in Alberta or elsewhere.

First-time hunters must pass the Alberta Conservation and Hunter Education course. **Non-resident and non-resident alien** hunters (12 years of age and older) are exempt from the first-time hunter eligibility requirement if they are accompanied by a Hunter Host or a Designated Guide while hunting in Alberta. **Youth first-time hunters** (12 to 17 years of age) are further restricted (see Age Requirements, above).

Federal Firearms Regulations

All hunters should be aware of federal laws surrounding the acquisition, possession, transportation and use of weapons and ammunition. For further information contact your local police service or the Canadian Firearms Centre at 1-800-731-4000 or visit the Centre's website at: <http://www.rcmp-grc.gc.ca/cfp-pcaf/index-eng.htm>.

MOBILITY-IMPAIRED HUNTERS

Eligible individuals may apply to obtain a special permit or licence relating to off-highway vehicle use, bow and arrow equipment and using a weapon on a vehicle. Visit MyWildAlberta.ca for more information.

UNDERSUBSCRIBED SPECIAL LICENCES

AVAILABLE STARTING WEDNESDAY, JULY 14, 2021 9:00 A.M.

Two options available - Online or Licence Issuer

When too few people apply for special licences in some WMUs the undersubscribed special licences are made available for sale to eligible hunters online and at licence issuers. To determine which special licences are available, you can go online at albertarelm.com starting July 14, 2021. You can go online or to an issuer to purchase your special licence. The online system will be open seven days a week, 24 hours a day until no licences remain available. The licences are available on a first-come, first-serve basis.

The process for obtaining an undersubscribed Special licence has been simplified!

We have eliminated the step required for you to reserve your licence before purchase saving you time and money!

To purchase your special undersubscribed licence online, you must have a pre-numbered Government of Alberta tag and wire before you begin your purchase. Order early to obtain tags.

- ✓ Order tags on AlbertaReLM.com contact us page.
- ✓ Calling the AlbertaReLM.com Help Desk at 1-888-944-5494.

Note: Tags are not valid until linked to purchased licence.

The step of purchasing an undersubscribed application before purchasing the licence has been eliminated, so you will be able to purchase undersubscribed special licences in just 2 easy steps!

1. Plan ahead, licence availability can be viewed online prior to purchase date at albertarelm.com.
2. Purchase an undersubscribed special licence.

Online: albertarelm.com

- You will need your WiN, a credit card and a pre-numbered tag
- Click on “Purchase hunting licences”
- Select Species
- Select WMU/Season

Licence Issuer

- You will need your WiN
- The species
- WMU/Season

Normal licence restrictions apply regarding licence combinations and eligibility. For example, if you were drawn for an Antlerless Mule Deer Special Licence, you cannot obtain another Antlerless Mule Deer Special Licence through the undersubscribed process.

A hunter does not have to apply in the draw in order to be eligible to obtain an undersubscribed licence. Draw priorities are not affected by the acquisition of an undersubscribed licence.

If you have any questions contact the RELM Help Desk 1-888-944-5494

IMPORTANT!

Once an undersubscribed licence has been purchased, it will not be cancelled. It may affect your ability to purchase other licences for that species. Please see page 42 – Licences and Combinations before making your purchase.

REMEMBER!

You will need to have a tag on hand to make an online undersubscribed purchase. Please order tags early at AlbertaReLM.com or make your purchase at one of the more than 300 Licence Issuer locations near you.

2020 DRAW STATISTICS

Draw Code	Special Licence	Number Available	Number of Applicants**	% Drawn*
10	Antelope Archery	215	13,137	10%
11	Non-trophy Antelope	198	18,053	5%
12	Trophy Antelope	942	41,025	9%
13	Antlered Mule Deer	11,573	97,991	18%
14	Antlerless Mule Deer	16,667	43,617	50%
15	Antlered White-tailed Deer	330	9,512	17%
16	Antlerless White-tailed Deer	7,079	15,029	67%
17	Camp Wainwright Deer	750	18,494	16%
18	Antlered Elk	1,241	35,796	9%
19	Antlerless Elk	15,396	53,834	35%
21	WMU 300 Elk	625	2,040	34%
33	Antlered Moose	12,049	90,202	20%
27	Antlerless Moose	5,625	27,544	29%
28	Calf Moose	554	2,451	25%
35	Goat	3	13,195	<1%
29	Non-trophy Sheep	267	15,213	9%
30	WMU 410 Trophy Sheep	25	5,393	3%
34	WMU 437 Trophy Sheep	8	4,894	1%
31	Trophy Sheep (Non-Resident)	2	398	1%
32	Wild Turkey	150	22,488	2%
36	WMU 408 Trophy Sheep	2	2,022	<1%
37	WMU 444/446 Trophy Sheep	3	4,053	<1%
38	WMU 438 Trophy Sheep	15	7,697	<1%
40	WMU 212 Antlerless Elk	400	9,775	18%
41	Either Sex Elk	50	910	16%

* These percentages are not directly calculated from the figures in the other two columns because some WMUs are oversubscribed and others are undersubscribed.

** Includes Priority Only (999) applications.

A more detailed copy of the 2020 *Hunting Draws Summary* report is available online at albertarelm.com.

CHRONIC WASTING DISEASE

Chronic Wasting Disease (CWD) occurs in mule deer, white-tailed deer, and a few elk and moose in eastern and east central Alberta. The disease is associated with protein changes in the brain that result in weight loss, behavioural changes, and premature death within two years of being infected. Recent field data from long-standing infected populations in Saskatchewan, Colorado, and Wyoming indicate a shift towards younger deer, lower productivity, and fewer adult males. Theoretical models and field data indicate CWD has significant effects on age/sex profile and long-term productivity and survival of local deer populations.

From September 2005 (when CWD was first detected in a wild deer in AB) to April 2021, we documented CWD in 3,585 wild cervids in 65 Wildlife Management Units (WMUs) spanning the length of eastern and east central Alberta from Cold Lake to the US border. CWD continues to expand westward from Saskatchewan along major east-west watersheds, and in some areas now occurs west of Hwy 2.

The CWD Surveillance Program shifted focus in 2020 to better support game management decisions. Given the change in approach, overall prevalence in hunter-harvested cervids is NOT directly comparable to that in previous years. However, in areas where the program did not change, prevalence continues to rise. Patterns in the 2020 data were similar to previous years and most CWD occurs in mule deer, in males, and in older animals. Annual program summaries, details, and results are available at alberta.ca/chronic-wasting-disease.

Moving forward, for the 2021/22 hunting seasons:

Mandatory requirement to submit DEER harvested in the following WMUs: 150, 151, 163, 200, 224, 226, 234, 236, 242, 244, 246, 248 (as modified in 2021), 250, 402, 404, 501, 502, 504, 514, 506, 728, and 730 (see map).

Mandatory requirement only for MULE DEER in the following WMUs: 102, 104, 106, 108, 110, 112, 130, 132, 210, 212, 214, 216, 220, 221, 222, 304, 305, 306, 308, 310, 312, and 314. Our data over the last 20 years clearly indicate that CWD occurs primarily in mule deer in Alberta and thus they provide the best surveillance sample for tracking the disease.

Hunters and outfitters play a vital role in CWD surveillance. As in previous years, the CWD program accepts the head of any cervid legally harvested in Alberta. Deer heads submitted for testing and examination of emaciated deer help define the area where the disease occurs. Hunters who take advantage of increased hunting opportunities and remove deer from CWD high risk areas contribute to fewer deer on the landscape and less opportunity for disease transmission. The cooperation and assistance of all stakeholders and interested parties is important and greatly appreciated.

Logistical timelines limit lab testing capacity to a maximum of ~2500 heads per month. While most cervids are harvested in November, it generally takes until March to get all the heads tested, particularly late-season harvests.

Please check the Fish and Wildlife disease web pages prior to the fall hunting seasons to get additional information regarding the 2021/22 CWD surveillance program.

 Mandatory Deer Head Submission

 Mandatory Mule Deer Only

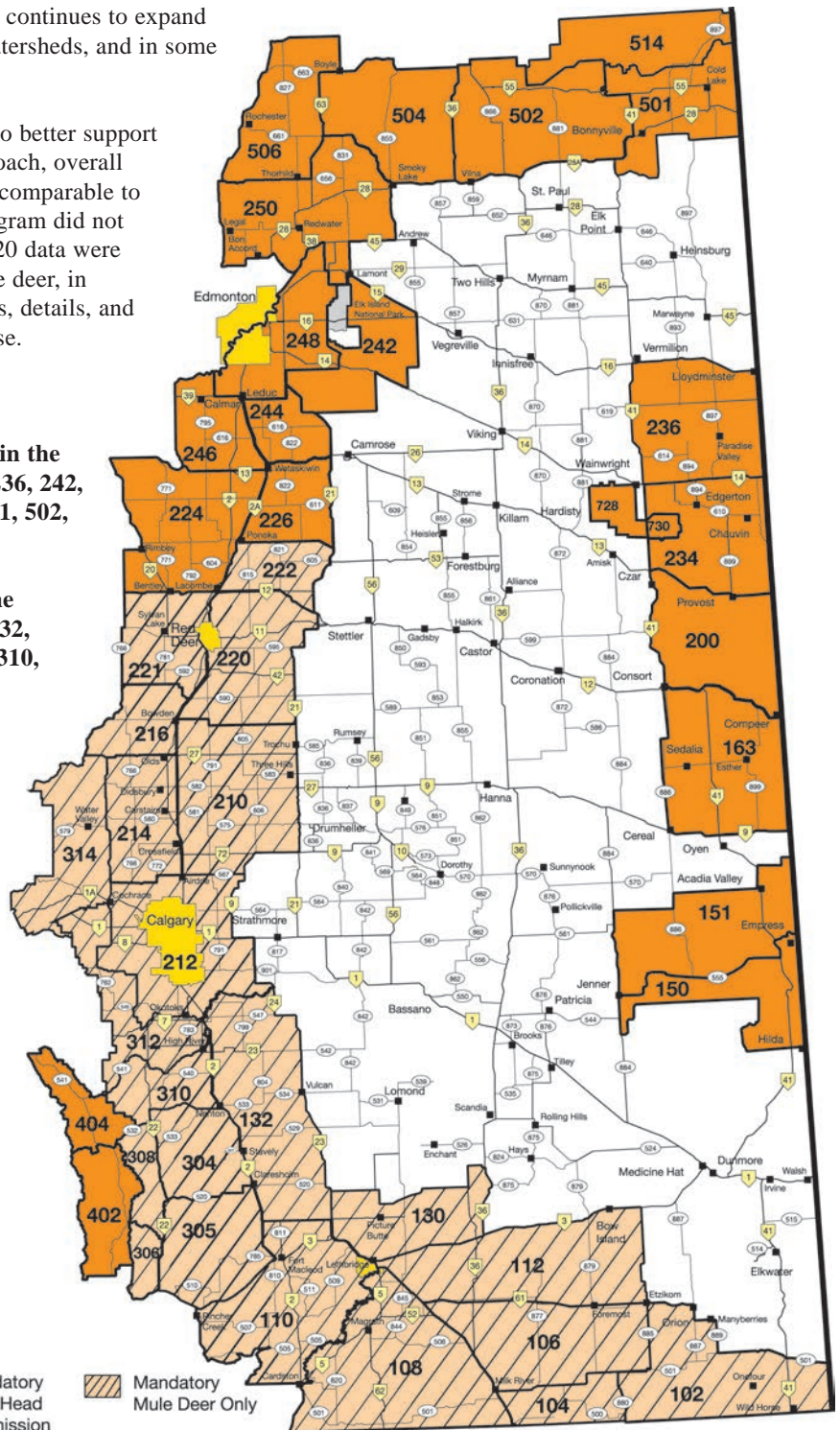



Alberta
Government

WILDLIFE MANAGEMENT UNIT MAP

- WMU
- Primary Highway
- Population Centre
- National Park
- Military Base
- Air Weapons Range (Cold Lake)

© 2018 Government of Alberta

Coordinate System: NAD83 10TM AEP Forest
 Prepared By: Air, Biodiversity and Policy Integration Branch,
 Policy and Planning Division
 Prepared For: Planning Branch
 Date of Completion April 11th, 2018

Alberta Environment and Parks

Where applicable:
 Base data provided by the Government of Alberta under the Alberta
 Open Data License (2017).

The Minister and the Crown provides this information without warranty
 or representation as to any matter including but not limited to whether
 the data/information is correct, accurate, or free from error, defect,
 danger, or hazard and whether it is otherwise useful or suitable for
 any use the user may make of it.

ANTELOPE DRAWS

A resident may apply for a Trophy Antelope Special Licence, an Antelope Archery Special Licence and a Non-trophy Antelope Special Licence, but may possess only 1 of these licences. The Trophy Antelope Special Licence draw will be conducted first, then the Antelope Archery Special draw, followed by the Non-trophy Antelope Special Licence. Applicants selected in an antelope draw will be eliminated from subsequent draws.

DRAW CODE 10

Residents Only

Antelope Archery Special Licence Draw

Price (GST not included): \$59.95

This licence is valid for a trophy antelope or a non-trophy antelope. See page 41 for definition of “non-trophy antelope” and “trophy antelope.” A bow hunting permit must also be obtained.

Resident hunters successful in drawing an Antelope Archery Special Licence may designate a resident youth or senior partner to hunt with them and share the special licence tag. (See page 11 for details)

Season	Select 1 of these WMUs
September 1 – September 25	108
	104, 106, 112
	102, 118
	128, 140
	138, 142, 144
	116, 119, 124, 148
	150, 151, 152
	160, 162, 163, 164, 166

DRAW CODE 11

Residents Only

Non-Trophy Antelope Special Licence Draw

Price (GST not included): \$29.95

A Non-trophy Antelope Special Licence authorizes the holder to hunt a non-trophy antelope in 1 of the following WMUs or WMU groups during its listed season. See page 41 for definition of “non-trophy antelope.”

Resident hunters successful in drawing a Non-Trophy Antelope Special Licence may designate a resident youth or senior partner to hunt with them and share the special licence tag. (See page 11 for details)

WMUs	Season
108	October 21 – October 23
	October 25 – October 27
104, 106, 112	October 21 – October 23
	October 25 – October 27
102, 118	October 21 – October 23
	October 25 – October 27
128, 140	October 21 – October 23
	October 25 – October 27

WMUs	Season
116, 119, 124, 148	October 21 – October 23
	October 25 – October 27
138, 142, 144	September 30 – October 2
	October 4 – October 6
150, 151, 152	September 30 – October 2
	October 4 – October 6
160, 162, 163, 164, 166	September 30 – October 2
	October 4 – October 6

Antelope Special Licence Draws continued on next page

DRAW CODE 12**Trophy Antelope Special Licence Draw****Residents and Non-residents (Canadian)****Prices (GST not included): Resident \$59.95 Non-resident \$213.10**

A Trophy Antelope Special Licence authorizes the holder to hunt a trophy antelope in 1 of the following WMUs or WMU groups during its listed season. See page 41 for definition of “trophy antelope.”

Resident hunters successful in drawing a Trophy Antelope Special Licence may designate a resident youth or senior partner to hunt with them and share the special licence tag. (See page 11 for details)

Note: A non-resident (Canadian) must apply with a resident (maximum of 1 non-resident per resident).

Season	WMUs
October 18 – October 23	108
	104, 106, 112
	102, 118
	128, 140
	116, 119, 124, 148
September 27 – October 2	138, 142, 144
	150, 151, 152
	160, 162, 163, 164, 166

DEER DRAWS

LICENCE LIMITS FOR MULE DEER HUNTERS — Hunters may not possess both an Antlered Mule Deer Special Licence and a Mule Deer Licence.

DRAW CODE 13**Antlered Mule Deer Special Licence Draw****Residents and Non-residents (Canadian)****Prices (GST not included): Resident \$39.95 Non-resident \$132.24**

An Antlered Mule Deer Special Licence authorizes the holder to hunt an antlered mule deer in 1 of the following WMUs during its listed season. See page 41 for definition of “antlered.”

Resident hunters successful in drawing an Antlered Mule Deer Special Licence may designate a resident youth or senior partner to hunt with them and share the special licence tag. (See page 11 for details)

Season	Select 1 of these WMUs
September 24 – November 30 Archery: September 1 – September 23	400, 402
September 1 – November 30	520, 524, 525, 544
September 24 – November 30	404, 406, 408
November 3 – November 6 November 10 – November 13 November 17 – November 20 November 24 – November 27	102, 106, 112, 116, 118, 119, 124, 128, 142, 144, 148, 150, 151, 152, 158, 160
November 3 – November 6 November 10 – November 13 November 17 – November 20 November 24 – November 27 Archery: September 1 – November 2	104, 108, 110, 130, 132, 134, 136, 138, 140, 156
November 1 – November 30	162, 163, 164, 166, 200, 202, 203, 204, 228, 230, 232, 234, 236, 238, 240, 242, 244, 246, 250, 252, 254, 256, 258, 260, 310, 312, 316, 334, 336, 348, 500, 501, 503, 505, 507, 508
November 1 – November 30 Archery: September 1 – October 31	206, 208, 210, 214, 216, 220, 221, 222, 224, 226, 314, 318, 320, 322, 324, 332, 337, 338, 502, 504, 506, 509, 510
October 25 – November 30 Archery: September 1 – October 24	300, 302, 303, 304, 305, 306, 308
September 17 – November 30	326, 328, 330, 347, 349, 350, 351, 354, 356, 412, 414, 416, 417, 418, 420, 422, 426, 428, 429, 430, 432, 434, 436, 437, 438, 439, 535
September 1 – November 30 Archery: August 25 – August 31	511
September 17 – November 30 Archery: August 25 – September 16	339, 340, 342, 344, 346, 357, 358, 359, 360, 521, 522, 523, 526, 527, 537

Note: A non-resident (Canadian) must apply with a resident (maximum of 1 non-resident per resident).

DRAW CODE 14**Antlerless Mule Deer Special Licence Draw****Residents Only****Prices (GST not included): \$21.20 – issued to other than youth
\$8.00 – issued to youth (see page 12 for additional information)**

An Antlerless Mule Deer Special Licence authorizes the holder to hunt an antlerless mule deer in 1 of the following WMUs during its listed season. See page 41 for definition of “antlerless.”

Resident hunters successful in drawing an Antlerless Mule Deer Special Licence may designate a resident youth or senior partner to hunt with them and share the special licence tag. (See page 11 for details)

Season	Select 1 of these WMUs
September 17 – November 30	358, 537
September 17 – December 20	357, 359, 360, 521, 522, 523, 526, 527
September 24 – November 30	400, 402, 404, 406, 408
November 3 – November 6 November 10 – November 13 November 17 – November 20 November 24 – November 27	102, 104, 106, 108, 110, 112, 116, 118, 119, 124, 128, 130, 132, 134, 136, 138, 140, 142, 144, 148, 150, 151, 152, 156, 158, 160
November 1 – November 30	162, 163, 164, 166, 200, 202, 203, 204, 206, 208, 210, 214, 216, 220, 221, 222, 224, 226, 228, 230, 232, 234, 236, 238, 240, 242, 244, 246, 250, 252, 254, 256, 258, 260, 310, 312, 314, 320, 322, 332, 334, 336, 348, 500, 501, 502, 503, 504, 505, 506, 507, 508, 509, 510
October 25 – November 30	300, 302, 303, 304, 305, 306, 308

LICENCE LIMITS FOR WHITE-TAILED DEER HUNTERS — Hunters may not possess both an Antlered White-tailed Deer Special Licence and a White-tailed Deer Licence.

DRAW CODE 15**Antlered White-tailed Deer Special Licence Draw****Residents and Non-residents (Canadian)****Prices (GST not included): Resident \$39.95 Non-resident \$132.24**

An Antlered White-tailed Deer Special Licence authorizes the holder to hunt an antlered white-tailed deer in 1 of the following WMUs during its listed season. See page 41 for definition of “antlered.”

Resident hunters successful in drawing an Antlered White-tailed Deer Special Licence may designate a resident youth or senior partner to hunt with them and share the special licence tag. (See page 11 for details)

Season	Select 1 of these WMUs
September 24 – November 30	404, 406, 408

Note: A non-resident (Canadian) must apply with a resident (maximum of 1 non-resident per resident).

DRAW CODE 16**Antlerless White-tailed Deer Special Licence Draw****Residents Only****Price (GST not included): \$18.70**

An Antlerless White-tailed Deer Special Licence authorizes the holder to hunt an antlerless white-tailed deer in 1 of the following WMUs during its listed season. See page 41 for definition of “antlerless.”

Resident hunters successful in drawing an Antlerless White-tailed Deer Special Licence may designate a resident youth or senior partner to hunt with them and share the special licence tag. (See page 11 for details)

Season	Select 1 of these WMUs
September 24 – November 30	404, 406, 408
November 3 – November 6 November 10 – November 13 November 17 – November 20 November 24 – November 27	102, 104, 106, 108, 110, 112, 116, 118, 119, 124, 128, 130, 132, 134, 136, 138, 140, 142, 144, 148, 150, 151, 152, 156, 158, 160
November 1 – November 30	162, 163, 164, 166, 210

A Camp Wainwright Deer Special Licence will be valid for 1 of the following 3-day seasons in WMUs 728 and 730.

Resident hunters successful in drawing a Camp Wainwright Deer Special Licence may designate a resident youth or senior partner to hunt with them and share the special licence tag. (See page 11 for details)

Season Type	Season Choices
(Primitive Weapon - muzzle loader and bow and arrow)	December 2 – December 4
Rifle or other legal weapon	December 6 – December 8
Rifle or other legal weapon	December 9 – December 11
Rifle or other legal weapon	December 13 – December 15
Rifle or other legal weapon	December 16 – December 18

- the special licence will be issued with 3 tags. These tags are valid for deer of either species, either sex and age.
- there will be an archery-only area identified during the check-in and briefing. Only bow and arrow can be used in this area.

2021 Camp Wainwright Ungulate Hunt Information

Camp Wainwright is used for general military training, including live firing of various types of artillery, mortars, rockets, bombs, and small arms. Because of the hazards associated with these activities, hunters are required to follow special regulations for their own safety.

The Base reserves the right to cancel scheduled seasons without notice.

Check-in/Check-out Procedures

1. All hunters must report to the Hunter Check Station (HCS) to register all persons accessing the base. The HCS will be open from 6 a.m. until all hunters have checked out. Failure to check out may result in loss of access privileges.
2. All persons (hunters and non-hunters) must attend a briefing at the HCS each day of the hunt. Briefings will cover closed areas, unexploded ammunition recognition, general rules, wildlife regulations and procedures in case of problems. The briefing on the first day of each hunt will take approximately 30 minutes and will start at 6:45 a.m.
3. It is a mandatory requirement that all ungulates harvested from Camp Wainwright be tested for CWD. Mandatory head submission will be completed at the check station.

Military Requirements

1. The entry gate onto Camp Wainwright will be manned at the time of the hunt. In order to facilitate entry onto the base, please have your hunting license, firearms license, and photo ID (driver's license) available for checking at the gate. Firearms should also be easily accessible as they may be checked by gate personnel. Please also be prepared for delays and time your arrival appropriately.
2. All hunters must sign a Liability Waiver at the HCS before being given access privileges to the Base.
3. Certain areas of Camp Wainwright are permanently closed to hunting (e.g., artillery impact ranges); other areas will be closed on a day-to-day basis. Hunting in closed areas is unlawful and will result in permanent eviction from the Base.
4. The hunt will be monitored by military personnel and patrolled by Alberta Fish and Wildlife Officers. Anyone found to have entered areas that are off-limits or contravened any other regulations or policies may be asked to leave the base and may have their hunt terminated.
5. Off-Highway Vehicles (snowmobiles, all-terrain vehicles, etc.) are not permitted within Camp Wainwright.
6. All hunters and non-hunters on the base must wear blaze orange or solid red (except bow hunters hunting in designated "BOW ONLY" areas).
7. No overnight camping and no open fires are allowed.
8. The military will not assist hunters with vehicles that are stuck or have mechanical problems. Hunters must make their own towing arrangements.

ELK DRAWS

APPLICATION AND LICENCE LIMITS FOR ELK HUNTERS

Residents – may apply in only one of the following elk draws: Antlered Elk Special Licence, Antlerless Elk Special Licence, Either Sex Elk Special Licence, or WMU 300 Elk Special Licence. In addition, hunters may apply in the WMU 212 Antlerless Elk Special Licence Draw.

Non-residents (Canadian) – may apply for only the Antlered Elk Special Licence and must apply with a resident (maximum of 1 non-resident per resident).

Hunters may not possess more than 1 elk licence, with the exception of the WMU 212 Antlerless Elk Archery Licence and the WMU 212 Antlerless Elk Special Licence.

DRAW CODE 18

Antlered Elk Special Licence Draw

Residents and Non-residents (Canadian)

Prices (GST not included): Resident \$39.95 Non-resident \$154.66

6-POINT ELK An Antlered Elk Special Licence authorizes the holder to hunt a 6-point or larger antlered elk in 1 of the following WMUs during its listed season. See page 41 for definition of “6-point elk.”

Resident hunters successful in drawing an Antlered Elk Special Licence may designate a resident youth or senior partner to hunt with them and share the special licence tag. (See page 11 for details)

Season	Select 1 of these WMUs
September 17 – November 30	404, 406, 408
November 1 – November 30	509
September 17 – November 30 Archery: August 25 – September 16	412, 414, 416, 417, 418, 420, 422, 426, 428, 430, 432, 434

ANTLERED ELK An Antlered Elk Special Licence authorizes the holder to hunt an antlered elk in 1 of the following WMUs or groups of WMUs (in parentheses) during its listed season. If applying for a WMU group, use the first WMU listed to identify the group. See page 41 for definition of “antlered.”

Season	Select 1 (or the first) of these WMUs
November 1 – November 30	110, (132, 136, 138), (162, 163, 164, 166), (151, 152), (156, 158, 160), (200, 202, 203, 232, 234), (252, 254, 258, 260), (236, 238, 256), (206, 222, 226, 244, 246), (208, 210, 220), (204, 228, 230), (240, 242)
December 1 – January 1, 2022 (Monday to Saturday only)	116, 118, 119
November 1 – November 23 Archery: October 17 – October 31	936 ²

An Antlered Elk Special Licence authorizes the holder to hunt an antlered elk in 1 of the following WMUs or groups of WMUs (in parentheses) during 1 of its listed seasons.

WMU	Season
102	September 1 – September 23
	September 24 – October 8
	October 9 – October 23
104, 108	September 1 - September 30
	October 1 – October 24
	October 25 – November 16
	November 17 – December 20

Antlered Elk Special Licence Draws continued on next page

WMU	Season
116, 118, 119, 624 ¹ (WMU 624 – Monday to Friday)	November 1 – November 6
	November 8 – November 13
	November 15 – November 20
	November 22 – November 27
(124, 128, 142, 144, 148, 150)	September 1 – September 30
	October 1 – October 24
	October 25 – November 16
	November 17 – December 20
	January 1 – January 20, 2022
732 – CFB Suffield	October 27 – 29 (Wed, Thu, Fri)
	November 4 – 6 (Thu, Fri, Sat)
	November 20 – 22 (Sat, Sun, Mon)
	November 28 – 30 (Sun, Mon, Tue)
	January 11 – 13 (Tue, Wed, Thu)
	January 19 – 21 (Wed, Thu, Fri)
	January 27 – 29 (Thu, Fri, Sat)

¹ Prior to hunting in Cypress Hills Provincial Park all hunters must obtain a firearm discharge permit and view an orientation session. Please visit <https://www.albertaparks.ca/albertaparksca/visit-our-parks/activities/hunting/firearms-discharge-permits/> for more information.

² According to the Provincial Parks (General) Regulation, a hunter is required to have a firearm discharge permit to hunt within a Provincial Park and Provincial Recreation Area. This regulation applies to all of the Provincial Parks and the majority of the Provincial Recreation Areas in Alberta where hunting is allowed. Please note WMU 936: Cooking Lake-Blackfoot Provincial Recreation Area and WMU 624: Cypress Hill Provincial Park do require orientations, please visit <https://www.albertaparks.ca/albertaparksca/visit-our-parks/activities/hunting/firearms-discharge-permits/> for more information.

DRAW CODE 19

Residents Only

Antlerless Elk Special Licence Draw

Price (GST not included): \$39.95

An Antlerless Elk Special Licence authorizes the holder to hunt an antlerless elk in 1 of the following WMUs or groups of WMUs (in parentheses) during its listed season. If applying for a WMU group, use the first WMU listed to identify the group. See page 41 for definition of “antlerless.”

Resident hunters successful in drawing an Antlerless Elk Special Licence may designate a resident youth or senior partner to hunt with them and share the special licence tag. (See page 11 for details)

Season	Select 1 (or the first) of these WMUs
December 1 – January 1, 2022 (Monday to Saturday only)	116, 118, 119
September 17 – November 30	330, 352, 400, 402, 404, 406, 408, 438 ² , 439, 441 ³ , 444 ⁴
September 17 – December 20	340, 342, 344 ⁵
November 1 – December 20	224, 334, 336, 504, 506, 509
November 1 – November 23 Archery: October 17 – October 31	936 ⁶
November 1 – January 20, 2022	110, (132, 136, 138) (162, 163, 164, 166), (151, 152), (156, 158, 160), (200, 202, 203, 232, 234), (252, 254, 258, 260), (236, 238, 256), (206, 222, 226, 244, 246), (208, 210, 220), (204, 228, 230), (240, 242)

¹ Prior to hunting in Cypress Hills Provincial Park all hunters must obtain a firearm discharge permit and view an orientation session. Please visit <https://www.albertaparks.ca/albertaparksca/visit-our-parks/activities/hunting/firearms-discharge-permits/> for more information.

² This season applies only to that portion of WMU 438 that lies northwest of Highway 16 and southwest of Highway 40. Refer to the applicable map on page 26.

³ This season applies only to that portion of WMU 441 that lies east of the Smoky River and southwest of the Muskeg River. Refer to the applicable map on page 26.

- ⁴ This season applies only to that portion of WMU 444 that lies west of the Smoky River and north of Beaverdam Road. Refer to the applicable map on page 26.
- ⁵ This season applies only to that portion of WMU 344 south of Wildhay River and Polecat Haul Road and west of Willow Creek Haul Road. Refer to the applicable map on page 26.
- ⁶ According to the Provincial Parks (General) Regulation, a hunter is required to have a firearm discharge permit to hunt within a Provincial Park and Provincial Recreation Area. This regulation applies to all of the Provincial Parks and the majority of the Provincial Recreation Areas in Alberta where hunting is allowed. Please note WMU 936: Cooking Lake-Blackfoot Provincial Recreation Area and WMU 624: Cypress Hill Provincial Park do require orientations, please visit <https://www.albertaparks.ca/albertaparksca/visit-our-parks/activities/hunting/firearms-discharge-permits/> for more information.

An Antlerless Elk Special Licence authorizes the holder to hunt an antlerless elk in 1 of the following WMUs or groups of WMUs (in parentheses) during 1 of its listed seasons.

WMU	Season
102	September 1 – September 23
	September 24 – October 8
	October 9 – October 23
104, 108	September 1 - September 30
	October 1 – October 24
	October 25 – November 16
	November 17 – December 20
116, 118, 119, 624 ¹ (WMU 624 – Monday to Friday)	November 1 – November 6
	November 8 – November 13
	November 15 – November 20
	November 22 – November 27
(124, 128, 142, 144, 148, 150)	September 1 – September 30
	October 1 – October 24
	October 25 – November 16
	November 17 – December 20
	January 1 – January 30, 2022
(214 & 314), 312	October 25 – November 20
	November 21 – December 20
	January 1 – January 20, 2022
(216 & 320) (221 & 322)	November 1 – November 25
	November 26 – December 20
	January 1 – January 20, 2022
302-306, 308, 310	October 25 – December 20
	December 21 – January 20, 2022
318, 324, 332	November 1 – November 25
	November 26 – December 20
337, 338 ⁶ , 348, 500-502, 505, 507, 508, 510, 511, 514	November 1 – December 20
	December 21 – January 20, 2022
346, 357-360, 520-523, 526, 527, 537, 544	September 17 – October 31
	November 1 – December 20
	December 21, 2020 – January 20, 2022
353-356	September 17 – October 31
	November 1 – December 20

IMPORTANT: See page 21 for application and licence limitations for elk hunters.

WMU	Season
732 – CFB Suffield	October 27 – 29 (Wed, Thu, Fri)
	November 4 – 6 (Thu, Fri, Sat)
	November 20 – 22 (Sat, Sun, Mon)
	November 28 – 30 (Sun, Mon, Tue)
	January 11 – 13 (Tue, Wed, Thu)
	January 19 – 21 (Wed, Thu, Fri)
	January 27 – 29 (Thu, Fri, Sat)

2021 CFB Suffield Elk Hunt Information

CFB Suffield's access policy restricts access to all persons under the age of 18.

CFB Suffield is used for general military training including live firing of various types of artillery, mortars, rockets, bombs and small arms. Unlike other training areas in Canada, these munitions may have been fired anywhere within CFB Suffield and may continue to pose a danger to those who enter. Likewise, CFB Suffield is much larger and much more challenging to navigate within than any other training area in Canada. For these reasons, hunters are required to follow special range-specific regulations for their own safety. **The Base reserves the right to cancel scheduled seasons without notice.**

Vehicle Access and Search

CFB Suffield roads and trails are very rough and not suited to typical highway passenger

vehicles. Four-wheel-drive vehicles with good mud and snow tires are highly recommended. A valid driver's licence, vehicle registration and proof of valid insurance are required to access the Base. In addition, the hunter must register the make, model and calibre of their hunting rifle they will be using. Please have documents ready for inspection on arrival at the Hunter Check Station (HCS) to minimize delays for everyone. All persons and vehicles entering and leaving the Base are subject to search.

Check-in/Check-out Procedures

1. All hunters must report daily for a Safety Briefing. Anyone late for the safety briefs for that day will not be allowed to hunt. The HCS will be open until all hunters

have checked out. Failure to check out will result in loss of access privileges.

2. Licence holders will be restricted to specific hunting areas at all times while hunting at CFB Suffield. These areas will be monitored by military personnel and patrolled by Alberta Fish and Wildlife Officers. Failure to stay within the assigned area will result in loss of access privileges.

3. Hunters must check out at the HCS prior to leaving CFB Suffield and the end of each day.

Military Requirements

1. Military use of the Base is paramount and subject to change on short notice.

2. All hunters must receive a Safety Briefing and sign a liability Waiver before being given access privileges.

3. Off-Highway Vehicles (snowmobiles, all terrain vehicles etc) are not permitted within CFB Suffield during this special hunt.

4. All persons in the hunting party must wear blaze orange or solid red outer wear to increase their visibility.

5. No overnight camping and no open fires are allowed.

6. No alcohol or drugs for which the person does not have a prescription are allowed on the Base and any person in violation or under their influence will result in the loss of access privileges and potential criminal charges.

7. Due to liability issues the military will not assist hunters with vehicles that are stuck or have mechanical problems. Hunters must make their own towing arrangements.

Online Hunter Education Certification

Alberta's award winning Conservation Education Program is available online!



This comprehensive, user-friendly and interactive online hunter certification program covers important topics including:



- Role of the Hunter
- Hunting Ethics
- Wildlife Management & Conservation
- Wildlife Identification
- Clothing & Equipment
- Firearms
- Bow Hunting
- Survival
- Field Techniques
- First Aid
- Hypothermia
- Legal Responsibilities





Take your course and exam online.
View a demo and sign up today!
www.aheia.com

DRAW CODE 41**Either Sex Elk Special Licence Draw****Residents Only****Price (GST not included): \$39.95**

An Either Sex Elk Special Licence authorizes the holder to hunt either an antlered or antlerless elk in the specified WMUs during the specified time period. See page 41 for definitions of “antlered” and “antlerless.”

Resident hunters successful in drawing an Either Sex Elk Special Licence may designate a resident youth or senior partner to hunt with them and share the special licence tag. (See page 11 for details)

WMU	Season
(728, 730) ¹	CLOSED FOR 2021

¹ Hunters applying for WMUs (728-730) should read page 20 for rules and information about hunting Camp Wainwright. A licence for Camp Wainwright will be valid in both WMUs 728 and 730. Please use draw code 728 to identify this choice of area.

IMPORTANT: See page 21 for application and licence limitations for elk hunters.

DRAW CODE 21**WMU 300 Elk Special Licence Draw****Residents Only****Price (GST not included): \$39.95**

A WMU 300 Elk Special Licence authorizes a Resident to hunt a 3-point or larger elk or an antlerless elk in the specified area of WMU 300 (Area A or Area B) during the time period specified on the licence. See page 41 for definitions of “3-point” and “antlerless” elk. You may apply for a 3-point or antlerless licence, as indicated by the codes shown below.

Resident hunters successful in drawing a WMU 300 Elk Special Licence may designate a resident youth or senior partner to hunt with them and share the special licence tag. (See page 11 for details)

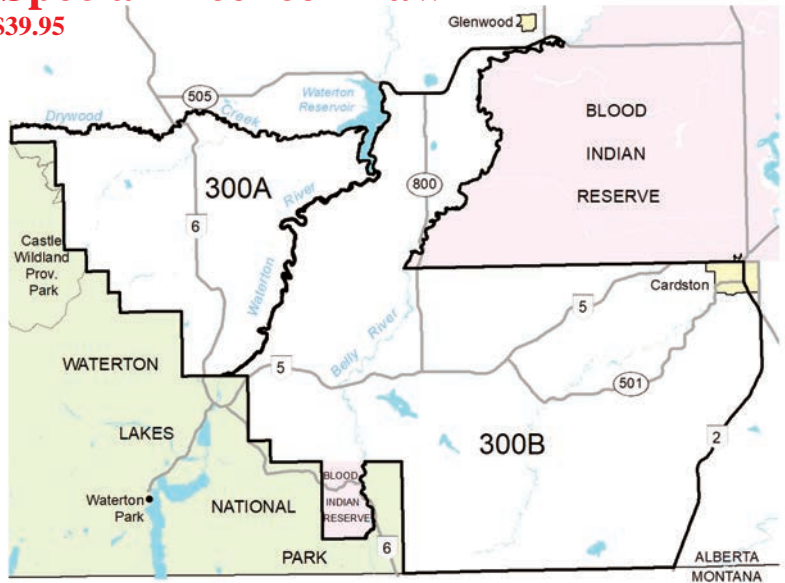

Season	Select 1 of these Codes			
	Area A		Area B	
	3-Point	Antlerless	3-Point	Antlerless
September 8 – October 24	832	835	837	993
October 25 – December 24	833	873	838	994
December 25, 2021 – February 21, 2022	834	836	839	995



A WMU 212 Antlerless Elk Special Licence authorizes the holder to hunt an antlerless elk in WMU 212 Monday to Sunday only during one of the specified time periods. See Page 41 for definition of “antlerless”.

Hunters are required to carry written permission from the landowner allowing access while hunting under this licence.

Resident hunters successful in drawing a WMU 212 Antlerless Elk Special Licence may designate a resident youth or senior partner to hunt with them and share the special licence tag. (See page 11 for details)

WMU	Season
212 (Primitive Weapon - muzzle loader, shotgun, cross-bow, bow and arrow)	December 1 - December 20
	January 1 - January 20, 2022

Antlerless Elk Special Licence Draw WMU 438 Map

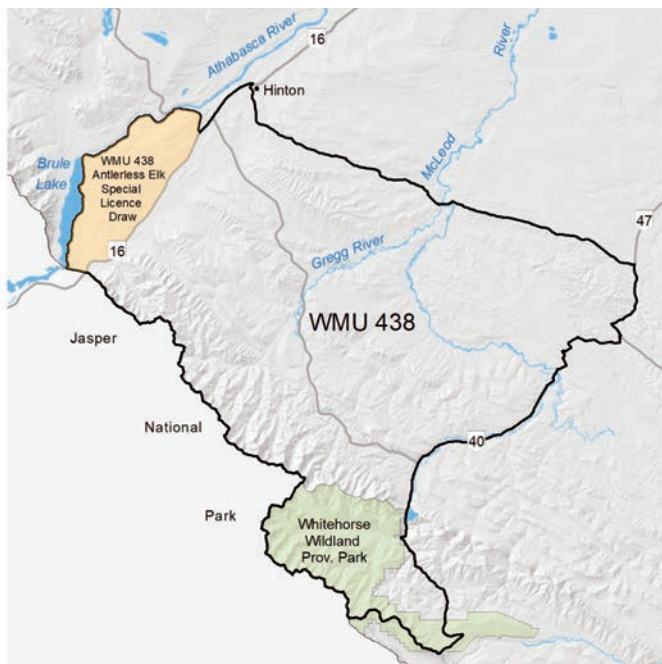

Antlerless Elk Special Licence Draw WMU 441 & 444 Map

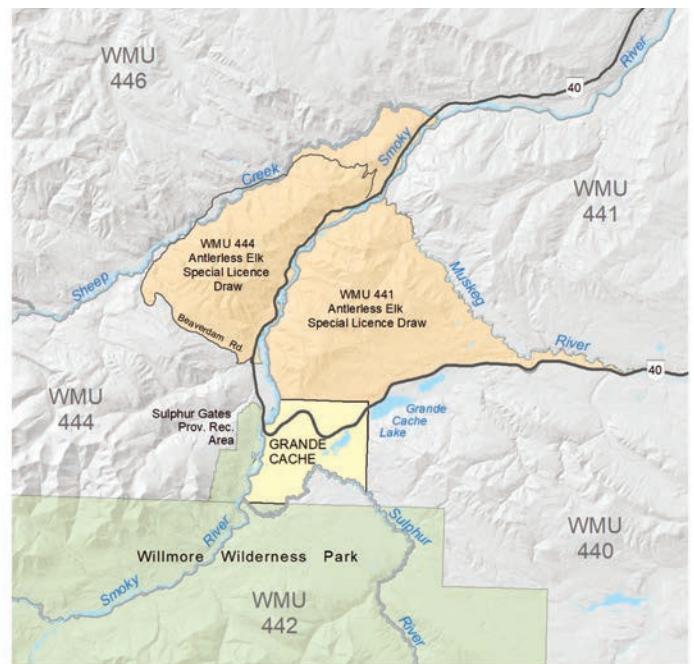

Antlerless Elk Special Licence Draw WMU 338 Map

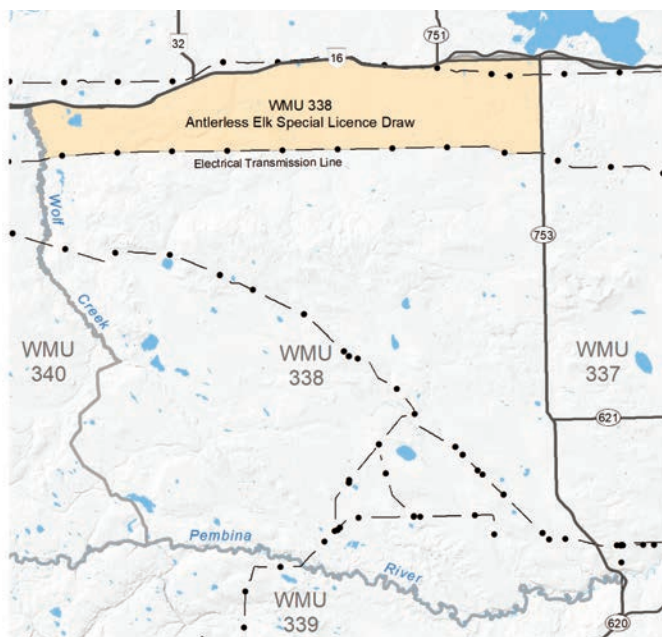

Antlerless Elk Special Licence Draw WMU 344 Map

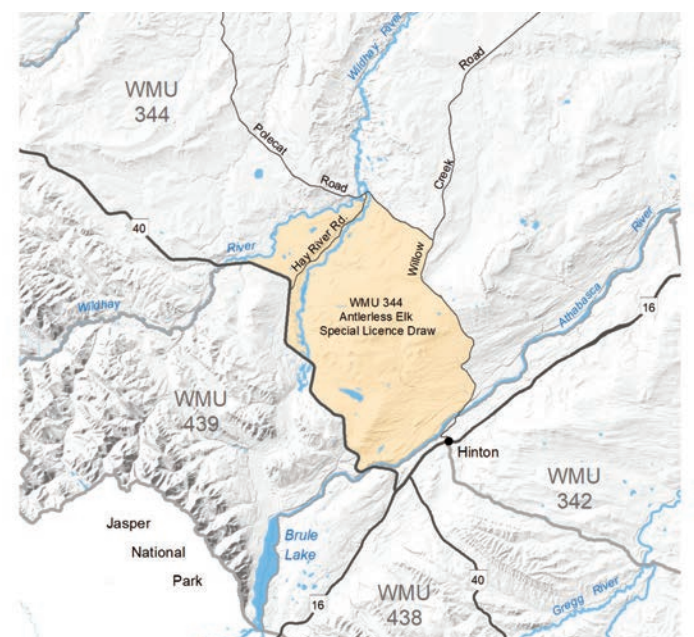

LANDOWNER SPECIAL LICENCE

Landowners, or eligible designates, who are unsuccessful in the following special licence draws may still be eligible to obtain 1 of these special licences to hunt on their own land:

- Antlered Mule Deer Special Licence
- Antlerless Mule Deer Special Licence
- Antlerless Elk Special Licence (excluding WMU 732)
- WMU 212 Antlerless Elk Special Licence
- WMU 300 Elk Special Licence

The following conditions apply to Landowner Special Licences:

1. The applicant for a Landowner Special Licence must be a resident of Alberta and must have applied for and been unsuccessful in the special licence draw for the same licence type for which the landowner application is being made, with one exception for applicants for Landowner Antlerless Elk Special Licences (see landowner licence types above). **Applicants who were unsuccessful in either the Antlerless Elk Special licence draw or the Antlered Elk Special Licence draw may apply for a Landowner Antlerless Elk Special Licence. Applicants who were unsuccessful in the WMU 300 Elk Special Licence draw may apply for a Landowner WMU 300 Antlerless Elk Special Licence only.** The unsuccessful draw application must have reflected, as a first choice, the same WMU or area where the landowner licence will be applied for and the application must meet the following conditions.
2. There is a limit of one Landowner Special Licence application per Certificate of Title (or current Tax Notice). NOTE: If a person can qualify under more than one circumstance described in items 3, 4 or 5 below, they may apply only for one of these three kinds of properties.
3. For lands that are not corporate owned, the applicant must own (have title to or have under agreement for sale by the Crown) a minimum of 1/4 section in a single parcel of 160 acres, consideration for road allowance or utility corridor given, or be an eligible person to whom the titleholder transfers this application opportunity. A title holder may transfer this application opportunity only to an individual who is directly involved in farming the land. This person might be a family member or employee of the person who farms the land, provided, in all cases, that the individual is directly involved in the day-to-day farming operations on the land.
4. In the case of land held under title by a business corporation of the above size category, the applicant may be a shareholder of the business. Similar to item 3 above, an individual who is directly involved in farming this land may apply if the application opportunity has been transferred to them by a person who is authorized to do so by the corporation.
5. In the case of joint land titles, only one of the joint title holders may submit an application for a Landowner Special Licence under a Certificate of Title (or current Tax Notice). However, if additional joint titles exist, each individual, if eligible, may apply under separate joint titles. The same rules apply to transferees as noted above.
6. Availability of Landowner Special Licences may be limited or may not be available at all for some species in certain WMUs. Those available will be issued to eligible persons on a first-come, first-served basis.
7. The land identified in “3” above must be contained within the WMU or area identified as the first choice on the unsuccessful application for the special licence draw. The licence will be valid for the season dates associated with this first choice and on all lands owned by the **titleholder** and lying in the applicable WMU or area.
8. A person may not obtain more than one of the above six landowner special licences per year.
9. Draw priorities are not affected by the acquisition of a Landowner Special Licence.
10. Remember, you may not possess both an Antlered Mule Deer Special Licence and a Mule Deer Licence, more than one elk licence (except WMU 212 Antlerless Elk Archery Licence and WMU 212 Antlerless Elk Special Licence), or more than four of the deer, elk and moose licences indicated in the Resident Licences and Combinations table (pages 42 to 44).

Application Procedure:

1. You must complete an application form in person at a Fish and Wildlife office beginning August 10, 2021.
2. You must present either the Certificate of Title or a current Tax Notice for the land in the WMU where you wish the Landowner Special Licence to be valid.
3. The Fish and Wildlife office will confirm your eligibility and first choice WMU/Season code.
4. If an applicant is using an opportunity transferred from the title holder (an individual or corporate title holder), the applicant must submit a letter from the title holder (or other share holders), authorizing the application for and the use of the particular Landowner Special Licence. In all cases, the applicant who receives the transferred opportunity must be directly involved in the day to day farming operations of the land.
5. The Fish and Wildlife Division will advise the applicant once the application has been approved. The hunter may then purchase the licence online or from a private licence issuer by providing the issuer with the draw code for which the landowner special licence was approved and his/her WiN. To purchase your licence online see page 9 for details.

MOOSE DRAWS

APPLICATION AND LICENCE LIMITS FOR MOOSE HUNTERS

Residents – may apply in only one of the following moose draws: Antlered Moose Special Licence, Antlerless Moose Special Licence or Calf Moose Special Licence.

Non-residents – may apply for only the Antlered Moose Special Licence and must apply with a resident (maximum of one non-resident per resident).

A hunter may possess only one moose licence.

DRAW CODE 33 Antlered Moose Special Licence Draw

Residents and Non-residents (Canadian) Prices (GST not included): Resident \$44.95 Non-resident \$164.60

An Antlered Moose Special Licence authorizes the holder to hunt an antlered moose in one of the following WMUs or groups of WMUs (in parentheses) during its specified season. See page 41 for definition of “antlered.”

Resident hunters successful in drawing an Antlered Moose Special Licence may designate a resident (adult, youth or senior) or a non-resident (Canadian) (adult or youth) partner to hunt with them and share the special licence tag. Non-resident (Canadian) hunters successful in drawing an Antlered Moose Special Licence may designate a resident (adult or youth) partner to hunt with them and share the special licence tag.

RESIDENTS ONLY

Season	Select 1 of these WMUs
September 17 – November 30 Archery: September 1 – September 16	400, 402
September 24 – November 30	404, 406, 408
October 25 – November 30 Archery: September 1 – October 24	300, 302, 303, 304, 306, 308
November 1 – November 30 Archery: September 1 – October 31	102, 116, 118, 119, 124, 148, 150, 151, 152, 156, 158, 160, 162, 163, 164, 166, 200, 202, 203, 204, 206, 208, 210, 214, 216, 220, 221, 222, 224, 226, 228, 230, 232, 234, 236, 238, 240, 242, 244, 246, 250, 252, 254, 256, 258, 260, 310, 312, 314, 334, 336, 508
November 1 – November 23 Archery: October 17 – October 31	936 ¹
October 25 – December 7 (Primitive weapon - muzzle loader, shotgun, cross-bow or bow and arrow)	248 ²

A licence for Camp Wainwright will be valid in both WMUs 728 and 730 during one of the specified time periods.

WMU	Season
(728–730) ³	CLOSED FOR 2021

¹ According to the Provincial Parks (General) Regulation, a hunter is required to have a firearm discharge permit to hunt within a Provincial Park and Provincial Recreation Area. This regulation applies to all of the Provincial Parks and the majority of the Provincial Recreation Areas in Alberta where hunting is allowed. Please note WMU 936: Cooking Lake-Blackfoot Provincial Recreation Area and WMU 624: Cypress Hill Provincial Park do require orientations, please visit <https://www.albertaparks.ca/albertaparksca/visit-our-parks/activities/hunting/firearms-discharge-permits/> for more information.

² This season applies only to that portion of WMU 248 that lies within Strathcona County and Leduc County.

³ Hunters applying for WMUs (728-730) should read page 20 for rules and information about hunting in Camp Wainwright.

RESIDENTS AND NON-RESIDENTS (CANADIAN)

Season	Select 1 of these WMUs
September 1 – November 30	531, 532, 534, 539, 540
September 24 – October 31	412, 414
September 24 – November 30	416, 417, 418, 420, 422, 426, 428, 430, 432, 434, 436, 437, 438, 439, 440, 441, 442, 444, 445, 446
November 1 – November 30 Archery: September 1 – October 31	316, 318, 320, 322, 324, 332, 337, 338, 348, 500, 501, 502, 503, 504, 505, 506, 507, 509, 510

RESIDENTS AND NON-RESIDENTS (CANADIAN) – Split Season Draws

An Antlered Moose Special Licence authorizes the holder to hunt an antlered moose in one of the following WMUs during one of its listed seasons.

WMU	Season
326, 328, 330, 339, 340, 342, 344, 346, 429	September 24 – October 31 Archery: August 25 – September 23
	November 1 – November 30 Archery: August 25 – September 23
347, 349-360, 521-523, 526, 527, 535, 537	September 24 – October 31
	November 1 – November 30
511, 512, 514-520, 524, 525, 528-530, 536, 541, 542, 544	September 1 – October 31
	November 1 – November 30
841	September 17 – October 31
	November 1 – November 30



**REPORT A
POACHER**
1-800-642-3800

Report online at
www.reportapoacher.com

**Poachers steal
your draw.**

**Take a stand
against poaching.**

Antlerless Moose Special Licence Draw

Residents Only

Price (GST not included): \$44.95

An Antlerless Moose Special Licence authorizes the holder to hunt an antlerless moose in one of the following WMUs or groups of WMUs (in parentheses) during its specified season. See page 41 for definition of “antlerless.”

Resident hunters successful in drawing an Antlerless Moose Special Licence may designate a resident (adult, youth or senior) partner to hunt with them and share the special licence tag. (See page 11 for details)

Season	Select 1 of these WMUs
November 1 – November 30 Archery: September 1 – October 31	102, 116, 118, 119, 124, 148, 150, 151, 152, 156, 158, 160, 162, 163, 164, 166, 200, 202, 203, 204, 206, 208, 210, 214, 216, 220, 221, 222, 224, 226, 228, 230, 232, 234, 236, 238, 240, 242, 244, 246, 250, 252, 254, 256, 258, 260, 310, 312, 314, 316, 320, 322, 332, 334, 336, 337, 500, 501, 502, 503, 504, 506, 507, 508, 509
September 24 – November 30	352, 353*, 355, 404, 406
October 25 – December 7 (Primitive weapon - muzzle loader, shotgun, cross-bow or bow and arrow)	248 ¹
November 1 – November 30 Archery: August 25 – September 23	357
November 1 – November 23 Archery: October 17 – October 31	936 ²

A licence for Camp Wainwright will be valid in both WMUs 728 and 730 during one of the specified time periods.

WMU	Season
(728 – 730) ³	CLOSED FOR 2021

*The season in WMU 353 applies only to the portion west of Range 23. Refer to map on page 32.

¹ This season applies only to that portion of WMU 248 that lies within Strathcona County and Leduc County.

² Hunters (including bow hunters) require a Firearms Discharge Permit to hunt in WMU 936. Self-registration discharge permits are no longer available. All successful draw hunters for WMU 936 are required to attend a Safety Orientation prior to receiving their discharge permit. Please contact the Cooking Lake/Blackfoot Grazing, Wildlife and Recreation Area office (780-922-3293), as soon as possible after receiving your notification of success in order to receive information regarding orientation dates and requirements for obtaining your discharge permit.

³ Hunters applying for WMUs 728 and 730 should read page 20 for rules and information about hunting in Camp Wainwright.

IMPORTANT: See page 28 for application and licence limitations for moose hunters.



Poachers steal your draw.

Take a stand against poaching.

REPORT A POACHER

www.reportapoacher.com
1-800-642-3800



Respect the Land

Albertans have been recreating on provincial Crown land more than ever before. Whether you're camping, hiking or hunting, make sure you know how to recreate responsibly and safely. Do your part to respect the land.

To learn more, download your copy of Alberta's Guide to Outdoor Recreation on Provincial Crown Land at:
alberta.ca/OutdoorRecreationGuide

Your official source of information on recreation on Alberta's Crown land:
[Facebook.com/RespectTheLand](https://www.facebook.com/RespectTheLand)

Alberta

Antlerless Moose Special Licence Draw WMU 353 Map

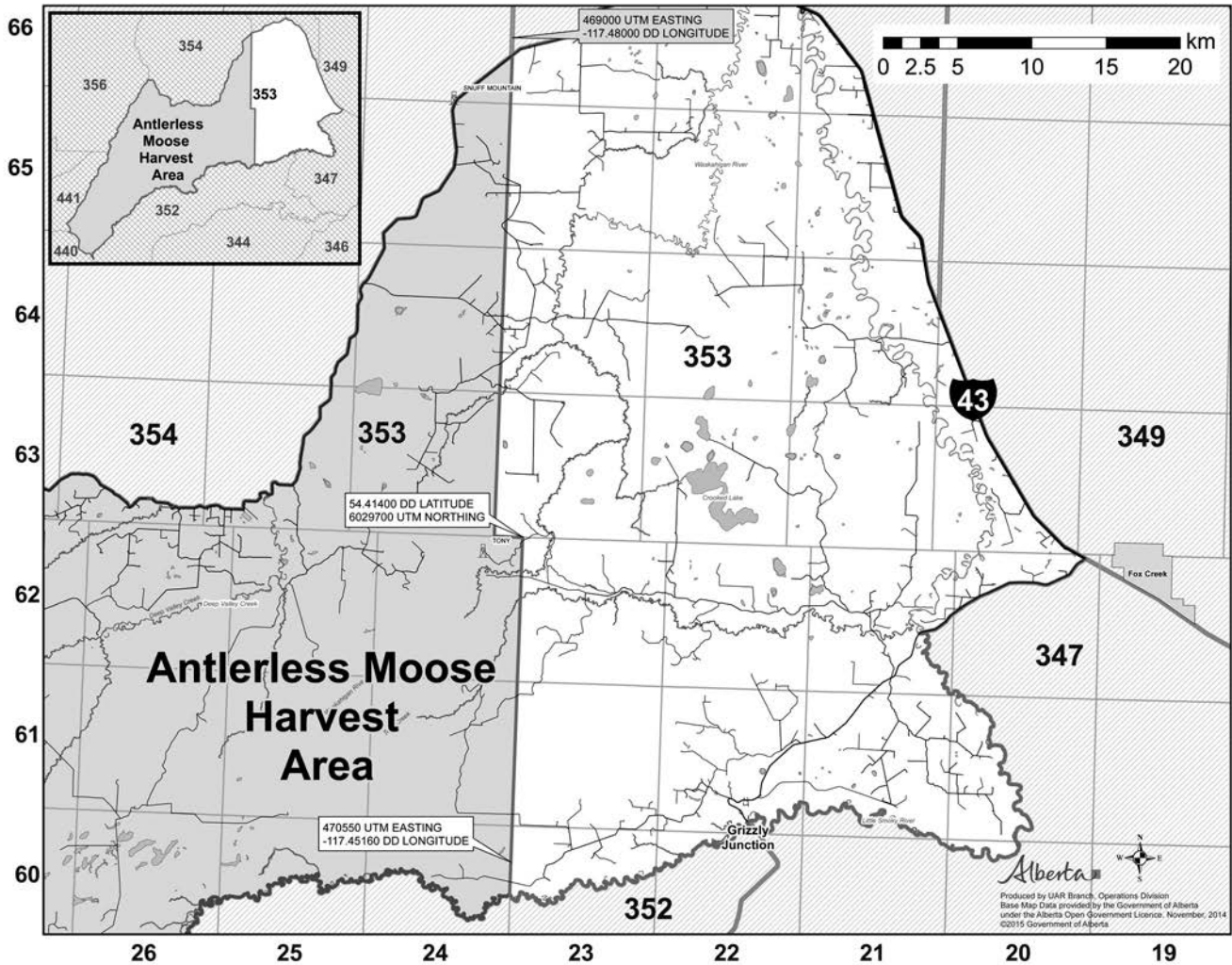

DRAW CODE 28

Calf Moose Special Licence Draw

Residents Only

Price (GST not included): \$44.95

A Calf Moose Special Licence authorizes the holder to hunt a calf moose in one of the following WMUs or groups of WMUs (in parentheses) during its listed season. A calf moose is a moose less than 12 months of age. Refer to the 2020 Alberta Guide to Hunting Regulations (available in July) for an illustration of a cow and calf moose.

Resident hunters successful in drawing a Calf Moose Special Licence may designate a resident youth or senior partner to hunt with them and share the special licence tag. (See page 11 for details)

Season	Select 1 of these WMUs
November 1 – November 30 Archery: September 1 – October 31	505, 510
November 1 – November 30 Archery: August 25 – September 23	359, 360, 521, 522, 523, 526, 527

IMPORTANT: See page 28 for application and licence limitations for moose hunters.



Hunting on Agricultural Crown Land

Before entering agricultural leased land, you must contact the leaseholder.

Leaseholders can deny access if:

- You are not on foot
- Livestock are present in the field
- A crop has not yet been harvested
- A fire ban is in effect
- You wish to camp
- You wish to discharge a firearm or use explosives near livestock
- A recreational management plan or government condition restricts use

A map with leaseholder contact information is available at: maps.alberta.ca/RecAccess

Further details about the Recreational Access Regulation can be found at: alberta.ca/AgriculturalCrownLand

For information about angling, hunting and trapping in Alberta:
Facebook.com/MyWildAlberta/

Alberta

SHEEP DRAWS

DRAW CODE 29

Non-trophy Sheep Special Licence Draw

Residents Only

Price (GST not included): \$29.95

A Non-trophy Sheep Special Licence authorizes the holder to hunt a non-trophy sheep in one of the following areas during its listed season. A non-trophy sheep is a male mountain sheep under the age of one year or a female mountain sheep.

Resident hunters successful in drawing a Non-trophy Sheep Special Licence may designate a resident youth or senior partner to hunt with them and share the special licence tag. (See page 11 for details)

Season	Area	Select This Code
September 10 – October 31	*402-303, 306	306
	*402-308	308
	*402A	853
	*404B	409
	*406A	854
	*406B	855
	*408A	904
	*408B	856
	416	416
	*418A	844
	*418B	845
	*418C	864
	420	420
	*422A	846
	*426A	847
	*430B	849
	432	432
	*434A	850
	*434B	851
	437	437
	*438A	852
	*438D	704
	440	440
	442	442
	444	444
	*445A	906
	*445B	907
	446	446
	*438C	703
	September 10 – November 30	410 – Archery Only

* These areas comprise either a portion of one WMU or all of one WMU and a portion of an adjacent WMU. See descriptions on page 36 and 37.

IMPORTANT: A Non-trophy Sheep Special Licence is not valid for the taking of male mountain sheep over the age of 1 year.

The holder of a Non-trophy Sheep Special Licence may

1. hunt and kill one non-trophy sheep in the area prescribed on the licence, during the open season for non-trophy sheep in that area, but
2. not hunt a non-trophy sheep in the following areas:
 - a) within 1.6 km (1 mile) of the Inland Cement Rock Quarry located near Cadomin;
 - b) within 3.2 km (2 miles) of the intersection of the forestry trunk road and the South Ram River in Section 18, Township 36, Range 13, West of the 5th Meridian;
 - c) within 0.8 km (1/2 mile) of Highway 3;
 - d) within 0.8 km (1/2 mile) of Highway 1A between the west boundary of the Stoney Indian Reserve and Canmore;
 - e) within 1.6 km (1 mile) of the intersection of Whitehorse Creek and the main forestry trunk road south of Cadomin;
 - f) within 1.6 km (1 mile) of where Highway 16 intersects the east boundary of Jasper National Park;
 - g) within 182 m (200 yards) of the Canada Cement Rock Quarry at Exshaw;
 - h) within 1.6 km (1 mile) of the Sheep River from the east boundary of WMU 406, upstream to Dyson Creek; and
 - i) within any wildlife sanctuary.

SHEEP IDENTIFICATION

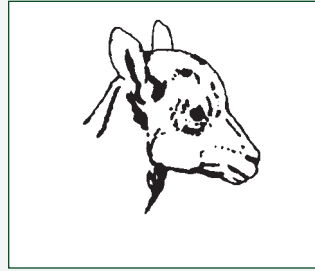

female lamb

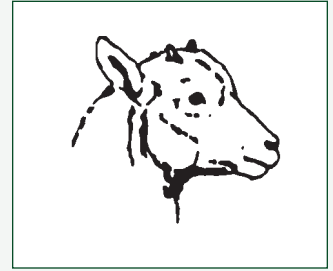

male lamb



female yearling



(illegal)

male yearling

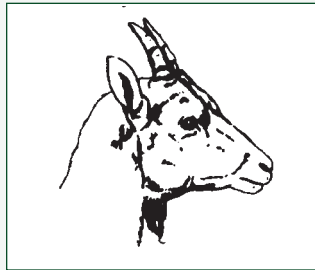

2-year old ewe



adult ewe



Listen Up!

Check out the **Harvest Your Own Podcast** today!



harvestyourown.ca
HUNT | HARVEST | COOK

NON-TROPHY SHEEP HUNTING AREAS

- 303, 306, 402** – Includes all of WMU 303, 306 and that portion of WMU 402 lying east of the Forestry Trunk Road and south of the Oldman River.
- 308, 402** – Includes all of WMU 308 and that portion of WMU 402 lying east of the Forestry Trunk Road and north of the Oldman River.
- 402A** – That portion of WMU 402 lying west of the Forestry Trunk Road.
- 404A*** – That portion of WMU 404 lying south and east of Cataract Creek.
- 404B*** – That portion of WMU 404 lying north and west of Cataract Creek.
- 406A** – That portion of WMU 406 lying south of the Sheep River Road and the Elbow Lake Road which runs from the Sheep River Road past Elbow Lake to Highway 40. Hunting is not permitted in the Sheep River Wildlife Sanctuary.
- 406B** – That portion of WMU 406 lying north of the Sheep River Road and the Elbow Lake Road which runs from the Sheep River Road past Elbow Lake to Highway 40. Hunting is not permitted in the Sheep River Wildlife Sanctuary.
- 408A** – That portion of WMU 408 lying east of Highway 40.
- 408B** – That portion of WMU 408 lying west of Highway 40.
- 418A** – That portion of WMU 418 lying south of the Red Deer River.
- 418B** – That portion of WMU 418 lying east of Bighorn Creek and north of the Red Deer River.
- 418C** – That portion of WMU 418 lying west of Bighorn Creek and north of the Red Deer River.
- 422A** – That portion of WMU 422 lying south of Onion Creek and south of the Ram River downstream from the mouth of Onion Creek.
- 426A** – That portion of WMU 426 lying south of the North Saskatchewan River.
- 430B** – That portion of WMU 430 lying north of the North Saskatchewan River.
- 434A** – That portion of WMU 434 lying south of the Blackstone River and east of the height of land dividing the Opabin Creek drainage from the Mon's Creek and George Creek drainages.
- 434B** – That portion of WMU 434 lying north of the Blackstone River and west of the height of land dividing the Opabin Creek drainage from the Mon's Creek and George Creek drainages.

Non-Trophy Sheep Hunting Areas continued on next page

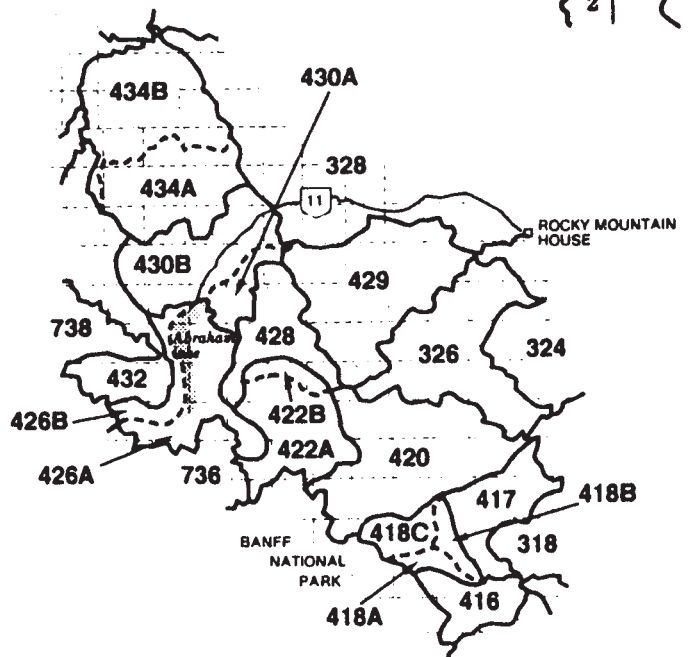
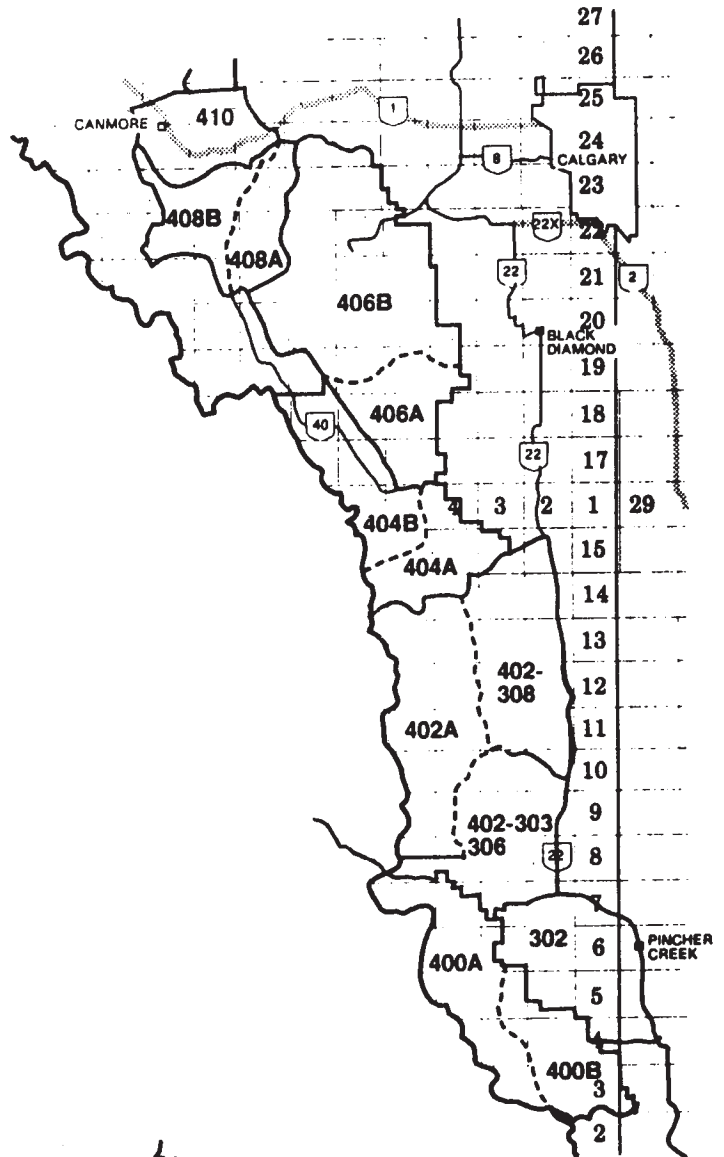

- 438A – That portion of WMU 438 lying north of the Drinnan Creek, Gregg River drainage. See map page 39.
- 438B* – That portion of WMU 438 designated as the Cardinal River Coal Mineral Surface Lease and Gregg River Resources Ltd. 15-year Coal Lease. See map page 39.
- 438C – That portion of WMU 438 south of the Drinnan Creek, Gregg River Drainage and north of the north boundary of the Whitehorse Wildland Park, excluding non-trophy sheep hunting area 438B. See map page 39.
- 438D – That portion of WMU 438 south of the north boundary of the Whitehorse Wildland Park. See map page 39.
- 445A – That portion of WMU 445 lying generally west of Mouse Cache Creek, the Kakwa Falls trail between Mouse Cache Creek and the South Torrens River, the South Torrens River and the Torrens River.
- 445B – That portion of WMU 445 lying generally east of Mouse Cache Creek, the Kakwa Falls trail between Mouse Cache Creek and the South Torrens River, the South Torrens River and the Torrens River.

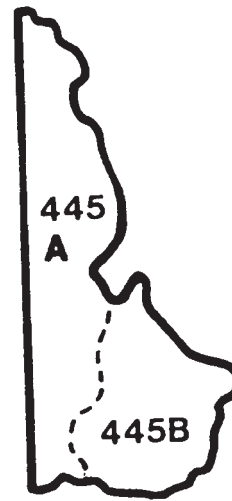

***Please Note:** These areas are not open for the 2020 season.

LICENCE LIMITS FOR RESIDENT TROPHY SHEEP HUNTERS

Hunters may possess only one of the following licences: a Trophy Sheep Licence, a WMU 410 Trophy Sheep Special Licence, a WMU 437 Trophy Sheep Special Licence, a WMU 444/446 Trophy Sheep Special Licence, a WMU 408 Trophy Sheep Special Licence, or a WMU 438 Trophy Sheep Special Licence. If you apply in one of the five Trophy Sheep Special Licence Draws and your application is drawn, you may not buy a Trophy Sheep general licence.

DRAW CODE 30

WMU 410 Trophy Sheep Special Licence Draw

Residents Only

Price (GST not included): \$59.95

A WMU 410 Trophy Sheep Special Licence authorizes the holder to hunt a trophy sheep in the following WMU during the listed season. See page 41 for definition of “trophy sheep.”

Resident hunters successful in drawing a WMU 410 Trophy Sheep Special Licence may designate a resident youth or senior partner to hunt with them and share the special licence tag (see page 11 for details).

Season	Select this WMU
September 8 – November 30	410 - archery only

NOTE: WMU 410 is an archery-only area. The trophy sheep season in WMU 410 from September 8 – October 31 is provided for the hunter who holds a Bowhunting Permit and either a Trophy Sheep Licence or a WMU 410 Trophy Sheep Special Licence. The trophy sheep season in WMU 410 from November 1 – November 30 is provided only for the hunter who holds a Bowhunting Permit and a WMU 410 Trophy Sheep Special Licence.

IMPORTANT: If you killed a sheep, except a legal non-trophy sheep, in 2020, you may not purchase a Trophy Sheep Licence in 2021, however, you may apply for a WMU 410 Trophy Sheep Special Licence if you use ‘Priority Only’ as your only draw choice for 2021.

Trophy Sheep Draws continued on next page

DRAW CODE 34

WMU 437 Trophy Sheep Special Licence Draw

Residents Only

Price (GST not included): \$59.95

A WMU 437 Trophy Sheep Special Licence authorizes the holder to hunt a trophy sheep in WMU 437 during one of its listed seasons. See page 41 for definition of “trophy sheep.”

Resident hunters successful in drawing a WMU 437 Trophy Sheep Special Licence may designate a resident youth or senior partner to hunt with them and share the special licence tag. (See page 11 for details)

WMU	Season
437	August 25 – September 23
	September 24 – October 31

IMPORTANT: If you killed a sheep, except a legal non-trophy sheep, in 2020, you may not purchase a Trophy Sheep Licence in 2021, however, you may apply for a WMU 437 Trophy Sheep Special Licence if you use ‘Priority Only’ as your only draw choice for 2021. **A maximum of two hunters may apply together for this draw.**

DRAW CODE 37

WMU 444/446 Trophy Sheep Special Licence Draw

Residents Only

Price (GST not included): \$59.95

A WMU 444/446 Trophy Sheep Special Licence authorizes the holder to hunt a trophy sheep. See page 41 for definition of “trophy sheep.”

Resident hunters successful in drawing a WMU 444/446 Trophy Sheep Special Licence may designate a resident youth or senior partner to hunt with them and share the special licence tag. (See page 11 for details)

Season	WMU
August 25 – October 31	444, 446

A hunter successfully drawn is authorized to hunt in WMU 446 and that portion of WMU 444 north of the Beaverdam road. (Refer to the map below). Note: There is a general trophy sheep season in WMU 444 from August 25 – October 31 south of the Beaverdam road; this portion is only open to holders of a Trophy Sheep Licence.

IMPORTANT:

1. If you killed a sheep, except a legal non-trophy sheep, in 2020, you may not purchase a Trophy Sheep licence in 2021; however, you may apply for a WMU 444/446 Trophy Sheep Special Licence if you use ‘Priority Only’ as your only draw choice for 2021.
2. **A maximum of two hunters may apply together for this draw.**

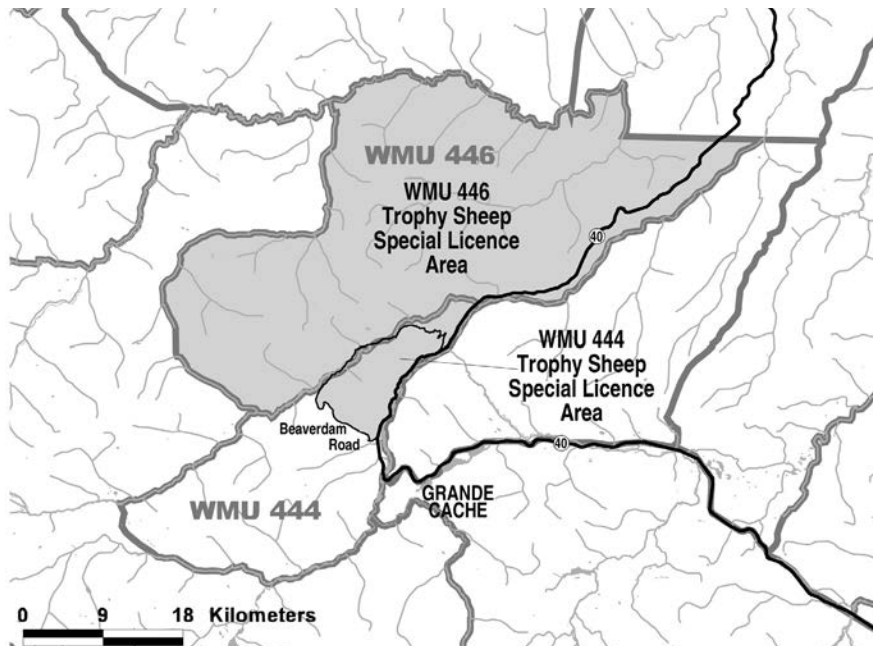

DRAW CODE 36

WMU 408 Trophy Sheep Special Licence Draw

Residents Only

Price (GST not included): \$59.95

A WMU 408 Trophy Sheep Special Licence authorizes the holder to hunt a trophy sheep. See page 41 for definition of “trophy sheep.”

Resident hunters successful in drawing a WMU 408 Trophy Sheep Special Licence may designate a resident youth or senior partner to hunt with them and share the special licence tag. (See page 11 for details)

Season	WMU
November 1 – November 30 (Archery Only)	408

A hunter successfully drawn is authorized to hunt in that portion of WMU 408 lying west of Highway 40. This licence authorizes hunting by means of archery only during the period November 1 – November 30. A bowhunting permit must also be obtained.

NOTE: There is a general trophy sheep season in WMU 408 from September 8 – October 31; this season is provided for the hunter who holds either a Trophy Sheep Licence or a WMU 408 Trophy Sheep Special Licence (west of Highway 40).

IMPORTANT:

1. If you killed a sheep, except a legal non-trophy sheep, in 2020, you may not purchase a Trophy Sheep licence in 2021; however, you may apply for a WMU 408 Trophy Sheep Special Licence if you use ‘Priority Only’ as your only draw choice for 2021.
2. **A maximum of two hunters may apply together for this draw.**

DRAW CODE 38

WMU 438 Trophy Sheep Special Licence Draw

Residents Only

Price (GST not included): \$59.95

A WMU 438 Trophy Sheep Special Licence authorizes the holder to hunt a trophy sheep in Area 438C and will be valid for one of the following 10-day seasons. See page 41 for definition of “trophy sheep.”

Resident hunters successful in drawing a WMU 438 Trophy Sheep Special Licence may designate a resident youth or senior partner to hunt with them and share the special licence tag. (See page 11 for details)

Season Choices
November 1 – November 10
November 11 – November 20
November 21 – November 30

A hunter successfully drawn in Area 438C is authorized to hunt in that portion of WMU 438 south of the Drinnan Creek, Gregg River Drainage and north of the north boundary of the Whitehorse Wildland Park, excluding Area 438B. Area 438B includes the portion of WMU 438 designated as the Cardinal River Coal Mineral Surface Lease and Gregg River Resources Ltd. 15-year Coal Lease.

Note: There is a general trophy sheep season in WMU 438 from August 25 – October 31. This is only open to holders of a Trophy Sheep Licence.

IMPORTANT:

1. If you killed a sheep, except a legal non-trophy sheep, in 2020, you may not purchase a Trophy Sheep licence in 2021.
2. **A maximum of two hunters may apply together for this draw.**
3. **The draw priority system will not be applied to this draw. No priority will be assigned to the applicants not drawn.**

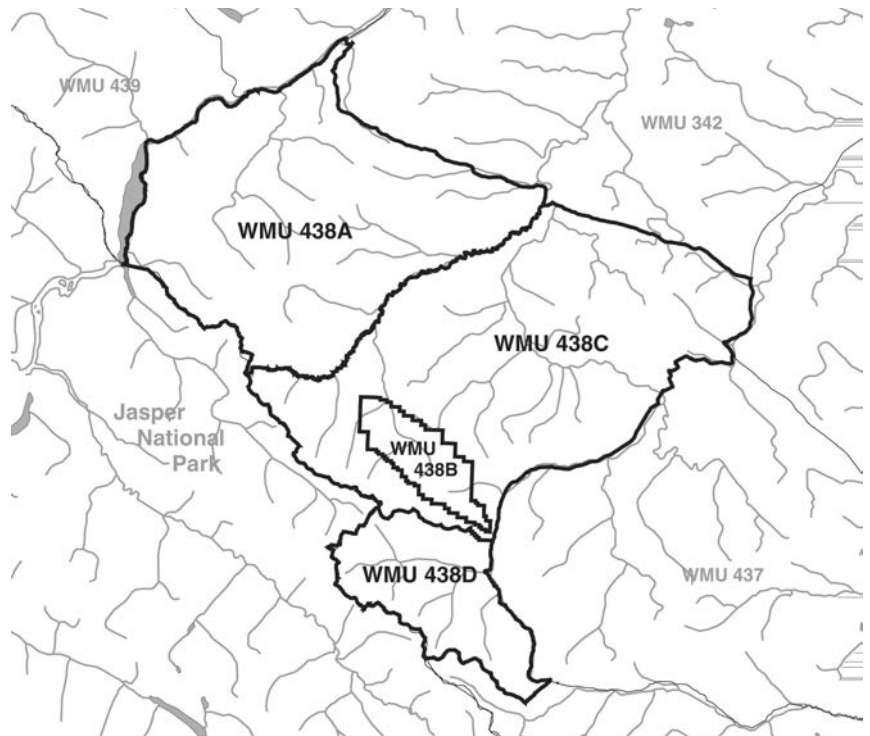

LICENCE LIMITS FOR NON-RESIDENT TROPHY SHEEP HUNTERS

Hunters may possess only one Trophy Sheep Special Licence. If you apply in this Trophy Sheep Special Licence draw, you may not purchase a Trophy Sheep Special Licence through an Outfitter-guide if your application has been drawn.

DRAW CODE 31

Trophy Sheep Special Licence Draw

Non-residents (Canadian) Only

Price (GST not included): \$366.45

A Non-resident Trophy Sheep Special Licence obtained through this draw authorizes the holder to hunt a trophy sheep in any WMU open for non-resident trophy sheep hunting during the season specified for non-residents. See page 41 for definition of “trophy sheep.”

WMUs	Season
412, 414, 416, 417, 418, 420, 422, 426, 428, 430, 432, 434, 436, 438, 439, 440, 441, 442, 444*, 445	September 1 – October 15
410 Archery Only	September 8 – November 30

* In WMU 444 this licence is only valid in that portion of the WMU that lies south of the Beaverdam Road.

IMPORTANT: If you killed a sheep in Alberta in 2020, you may not apply for or purchase a Trophy Sheep Special Licence in 2021. For this draw, non-residents (Canadian) have to apply without a resident, since residents are not required to enter a draw for trophy sheep licences. However, while hunting, the hunter must be accompanied by a licenced Hunter Host (see page 41). A **maximum of two non-residents may apply together** because only two licences are available through this draw.

DRAW CODE 32

Wild Turkey Special Licence Draw

Residents Only

Price (GST not included): \$29.95

Applications made this season are for the next spring season hunt.

A Wild Turkey Special Licence authorizes the holder to hunt a bearded wild turkey in WMUs 300-308, 400, 402 during the listed season.

Resident hunters successful in drawing a Wild Turkey Special Licence may designate a resident youth or senior partner to hunt with them and share the special licence tag. (See page 11 for details)

Season	Valid in all WMUs listed below
May 1, 2022 – May 31, 2022	300, 302, 303, 304, 305, 306, 308, 400, 402

IMPORTANT: Successfully drawn hunters may purchase their Wild Turkey Special Licence starting mid-March 2020. You must hold a Game Bird Licence in addition to the Wild Turkey Special Licence. Please refer to the *2021 Alberta Guide to Hunting Regulations* available in July for further information regarding tagging requirements for wild turkey.

Know the regulations.

Not knowing is not an excuse. Hunt Responsibly.

**REPORT A
POACHER**
www.reportapoacher.com
1-800-642-3800

GENERAL HUNTING REGULATIONS

The following are brief summaries of some of the hunting regulations that apply to the purchase and use of licences obtained through a draw. A more comprehensive summary is presented in the *2021 Alberta Guide to Hunting Regulations*. It is available free-of-charge at licence issuers and Fish and Wildlife offices and online at albertaregulations.ca starting in July. Obtain a copy and read it prior to using any licence.

WILDLIFE CERTIFICATE & LICENCES

A person must possess the applicable hunting licence in order to hunt big game or game birds. The hunter must carry the licence and applicable tag(s) on his or her person while hunting. A person is required to obtain a Wildlife Certificate prior to applying on the draws.

DEFINITIONS

The following definitions will help you understand the information in this booklet. A more complete listing of definitions for all regulations is available in the *2020 Alberta Guide to Hunting Regulations*.

Antlered – a white-tailed deer, mule deer, moose or elk having an antler exceeding 10.2 cm (4 in.) in length.

Antlerless – a white-tailed deer, mule deer, moose or elk that is not 'antlered' (as defined above).

Designated Guide – a person designated by the Alberta Professional Outfitters Society to commercially guide big game hunters in Alberta.

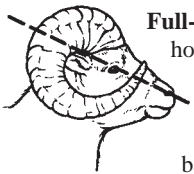

Full-Curl Trophy Sheep – A male bighorn sheep with horns, one of which is of sufficient size that, when viewed in profile (with the front of the right and left horn bases aligned), its tip extends upward beyond a straight line drawn from the rear-most point of the base of the horn to the centre of the nostril.

Either Sex Special Elk – authorizes the hunting of any age, size, or gender of elk in a specific WMU.

Hunter Host – an adult resident who is the holder of a valid Hunter Host Licence. To be eligible for this licence, you must hold a WiN card and be eligible to obtain a recreational hunting licence. A Hunter Host **may not provide services for gain or reward, or accept a fee for services directly or indirectly**. The licence authorizes the holder (**usually a relative or friend of the hunters to be hosted**) to accompany a maximum of two Non-residents (Canadian) or Non-resident Aliens **named** on the host's licence to hunt wolf, coyote and big game throughout the province during the seasons and in the locations where the licences are valid.

Non-resident (Canadian) – a person who is not a Resident (see below), but who makes his or her home and is ordinarily present in Canada, and who has lived in Canada for the 12-month period immediately preceding the relevant date.

Non-resident Alien – a person who is neither a Resident (see below) nor a Non-resident (see above).

Non-trophy Antelope – a female pronghorn antelope or a male pronghorn antelope having horns not more than 7.6 cm (3 in.) in length.

Outfitter-guide – a person who is the holder of a valid Outfitter-guide Permit, and who provides outfitting and guiding services to big game hunters in Alberta.

- Class S Outfitter-guide – an Outfitter-guide who holds Non-resident (Canadian) and Non-resident Alien allocations for Trophy Sheep

Special Licences. A Class S Outfitter-guide may also hold allocations for other big game special licences.

- Class T Outfitter-guide – an Outfitter-guide who holds Non-resident (Canadian) and Non-resident Alien allocations for big game special licences other than those for trophy sheep.

Partner Licence – a licence issued to an eligible hunter that allows him or her to hunt a specific species in a specified WMU and season under the direct authority of a Special Licence held by another hunter successful in a draw.

Resident – a person who either

- has his or her only or primary residence in Alberta and
 - 1) is a Canadian citizen or is admitted to permanent residence in Canada, or
 - 2) has lived in Canada for the 12-month period immediately preceding the relevant date; or
- is on full-time service with the Armed Forces of Canada and would, if an election were held under the Elections Act (Canada), be eligible to vote in Alberta under that Act.

Six-point Elk – a male elk bearing an antler that is composed of a main beam from which project not fewer than five tines, each of which is at least 7.6 cm (3 in.) in length.

Special Licence – a licence obtained through a draw process, or for Non-resident and Non-resident Alien hunters, through an Outfitter-guide. It permits hunting of a specific type or class of game only in specific areas during a specified season (page 6).

Three-point Elk – a male elk bearing an antler that is composed of a main beam from which project not fewer than two tines, each of which is at least 7.6 cm (3 in.) in length.

Trophy Antelope – a male pronghorn antelope that has a horn at least 12.6 cm (5 in.) in length.

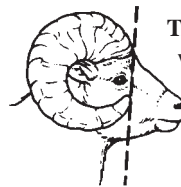

Trophy Sheep – a male bighorn sheep with horns, one of which is of sufficient size that a straight line drawn from the most anterior point of the base of the horn to the tip of the horn extends beyond the anterior edge of the eye when viewed in profile (with the front of the right and left horn bases aligned).

WMU – Wildlife Management Unit, a geographical area prescribed in legislation.

WiN – Wildlife Identification Number, a permanent registration number issued to each angler and hunter.

LICENCES AND COMBINATIONS FOR RESIDENTS

The following table lists the big game and game bird licences available for residents either through a draw (special licences), online or “over the counter” at a private licence issuer.

NOTE: The 5% federal Goods and Services Tax (GST) is not included in the prices listed in these tables.

Prior to using any licence, each hunter must possess a WIN and a WILDLIFE CERTIFICATE, which costs \$28.22 (or \$8.30 for a Resident Youth/Senior Wildlife Certificate, page 12). Hunters wishing to hunt with a bow and arrow must also purchase a Bowhunting Permit.

LICENCES AND COMBINATIONS FOR RESIDENTS

Licence	Price (\$)	Restrictions Applying to the Species	Maximum Licences Allowed Per Hunter
White-tailed Deer	39.95	A Resident Adult may obtain only one of the first two licences.	A Resident Adult or Youth may obtain four different licences from this list of 25, but not more than one licence from this list for any one species.
Antlered White-tailed Deer Special Licence	39.95		
Youth/Senior White-tailed Deer ⁵	8.25	A Resident Youth/Senior may obtain only one of the last three licences.	
Special Antlered White-tailed Deer Partner Licence (Youth/Senior)	12.00		
Mule Deer	39.95	A Resident Adult may obtain only one of the first two licences.	
Antlered Mule Deer Special Licence	39.95		
Youth Mule Deer ⁵	8.25	A Resident Senior may obtain only one of the four licences, excluding the Youth licence.	
Special Antlered Mule Deer Partner Licence (Youth/Senior)	12.00		
		A Resident Youth may obtain only one of the last three licences.	
Elk	39.95	A Resident Adult may obtain only one of the first six licences.	
WMU 300 Elk Special Licence	39.95		
Either Sex Elk Special Licence	39.95	A Resident Youth/Senior may obtain only one of these 10 licences.	
Cypress Hills Elk Archery ¹	39.95		
Antlerless Elk Special Licence	39.95		
Antlered Elk Special Licence	39.95		
Special WMU 300 Elk Partner Licence (Youth/Senior)	12.00		
Special Either Sex Elk Partner Licence (Youth/Senior)	12.00		
Special Antlerless Elk Partner Licence (Youth/Senior)	12.00		
Special Antlered Elk Partner Licence (Youth/Senior)	12.00		
Moose (Archery)	44.95		A Resident Adult may obtain only one of the first six licences.
Antlerless Moose Special Licence	44.95		
Antlered Moose Special Licence	44.95	A Resident Youth/Senior may obtain only one of these seven licences.	
Calf Moose Special Licence	44.95		
Special Antlered Moose Partner Licence	12.00		
Special Antlerless Moose Partner Licence	12.00		
Special Calf Moose Partner Licence (Youth/Senior)	12.00		
Trophy Sheep	59.95		A Resident who killed a sheep, except a legal non-trophy sheep, in 2020 may not purchase a Trophy Sheep Licence in 2021.
WMU 408 Trophy Sheep Special Licence	59.95		
WMU 410 Trophy Sheep Special Licence	59.95		
WMU 437 Trophy Sheep Special Licence	59.95		
WMU 438 Trophy Sheep Special Licence	59.95		
WMU 444/446 Trophy Sheep Special Licence	59.95		
Special WMU 410 Trophy Sheep Partner Licence (Youth/Senior)	12.00		
Special WMU 408 Trophy Sheep Partner Licence (Youth/Senior)	12.00		
Special WMU 437 Trophy Sheep Partner Licence (Youth/Senior)	12.00		

continued on next page

Licence	Price (\$)	Restrictions Applying to the Species	Maximum Licences Allowed Per Hunter
Special WMU 438 Trophy Sheep Partner Licence (Youth/Senior)	12.00	<i>see page 42 for restrictions</i>	<i>see page 42 for licences</i>
Special WMU 444/446 Trophy Sheep Partner Licence (Youth/Senior)	12.00		
Non-trophy Sheep Special Licence	29.95	A Resident Youth/Senior may obtain only one of these two licences.	A Resident Adult may obtain one of each of these 16 licences (excluding the Youth/Senior licences).
Special Non-trophy Sheep Partner Licence (Youth/Senior)	12.00		
Antlerless White-tailed Deer Special Licence	18.70	A Resident Youth/Senior may obtain only one of these two licences.	A Resident Youth may obtain 16 different licences from this list of 23, but not more than one licence from this list for any one species.
Special Antlerless White-tailed Deer Partner Licence (Youth/Senior)	12.00		
Supplemental Antlerless White-tailed Deer ²	19.15		
Strathcona White-tailed Deer	18.70		
Foothills Deer ³	18.70		
Antlerless Mule Deer Special Licence (issued to a Youth)	21.20 (8.25)	A Resident Youth may obtain only one of these two licences.	
Special Antlerless Mule Deer Partner Licence (Youth/Senior)	12.00		
Antlerless Deer (WMUs 212 & 248)	10.70		
Camp Wainwright Deer Special Licence	39.95	A Resident Youth/Senior may obtain only one of these two licences.	
Special Camp Wainwright Deer Partner Licence (Youth/Senior)	12.00		
WMU 212 Antlerless Elk Archery	18.95		
WMU 212 Antlerless Elk Special Licence	39.95	A Resident Youth/Senior may obtain only one of these two licences.	
Special WMU 212 Antlerless Elk Partner Licence (Youth/Senior)	12.00		
Black Bear	20.65		
Supplemental Black Bear ⁴	20.65		
Youth Black Bear Licence	8.25		
Cougar	20.31		
Goat Special Licence	59.95	A Resident Youth/Senior may obtain only one of these two licences. For future restrictions see page 32.	
Special Goat Partner Licence (Youth/Senior)	12.00		
Antelope Archery Special Licence	59.95	None	A Resident Adult may obtain only one of the first three licences.
Non-trophy Antelope Special Licence	29.95		
Trophy Antelope Special Licence	59.95		
Special Antelope Archery Partner Licence (Youth/Senior)	12.00		A Resident Youth/Senior may obtain only one of these six licences.
Special Non-trophy Antelope Partner Licence (Youth/Senior)	12.00		
Special Trophy Antelope Partner Licence (Youth/Senior)	12.00		
Game Bird	15.80	Not Applicable	Not Applicable
Pheasant	22.38		
Wild Turkey Special Licence	29.95	A Resident Youth/Senior may obtain only one of these two licences.	
Special Wild Turkey Partner Licence (Youth/Senior)	12.00		
Bowhunting Permit (not required for cross-bows)	9.20	Not Applicable	Not Applicable
Hunter Host Licence	27.00		
WiN Activation	8.00		
Physical WiN Card	3.00		
Licence Reprint ⁶	2.00		
Tag/Licence Replacement ⁷	11.00		

see footnotes on next page

- ¹ This licence is only valid during the Cypress Hills Elk Archery Licence season, September 1 – October 15; WMUs 116, 118 and 119.
- ² The Supplemental Antlerless White-tailed Deer Licence is issued with two tags. The WMUs which are valid for the 2021 season will be identified in the 2021 Alberta Guide to Hunting Regulations..
- ³ When hunting under the authority of this licence, hunters must carry written permission to hunt from a landowner involved.
- ⁴ This licence is only valid in the following WMUs where two black bear licences may be used: 224, 250, 258, 260, 320-360, 429, 445, 500-544 and 841.
- ⁵ These licences are valid during the seasons that do not require one of the special licences obtained through a draw.
- ⁶ All purchased licences can be reprinted either at a licence issuer for a \$2.00 fee or online at no charge.
- ⁷ You are required to bring your licence and identification to a licence issuer and obtain the authorization for the tag replacement. You will receive a replacement licence with new tag(s) for a \$11.00 fee.

LICENCES AND COMBINATIONS FOR NON-RESIDENTS (CANADIAN)

The following table lists the big game and game bird licences available for Non-residents (Canadian) either through a draw (special licences) or “over the counter” at a private licence issuer.

NOTE: The 5% federal Goods and Services Tax (GST) is not included in the prices listed in these tables.

Prior to using any licence, each hunter must possess a WiN and a WILDLIFE CERTIFICATE, which costs \$28.22. Hunters wishing to hunt with a bow and arrow (but not a cross-bow) must also purchase a Bowhunting Permit.

All Non-resident hunters of big game, wolf or coyote require a Designated Guide or a Hunter Host. See Outfitting and Guiding Requirements on page 45. Non-resident game bird hunters who choose to contract a hunt with an outfitter-guide must do so through a Bird Game Outfitter-guide.

LICENCES AND COMBINATIONS FOR NON-RESIDENTS (CANADIAN)

Licence	Price (\$)	Restrictions Applying to the Species	Maximum Licences Allowed Per Hunter
White-tailed Deer	132.24	A Non-resident may not obtain more than one of these two licences.	A Non-resident may obtain four different licences from this list of nine, but not more than one licence for any one species.
Antlered White-tailed Deer Special Licence ¹	132.24		
Antlered Mule Deer	132.24	A Non-resident may not obtain more than one of these two licences.	
Antlered Mule Deer Special Licence ¹	132.24		
Antlered Elk	154.66	A Non-resident may not obtain more than one of these two licences.	
Antlered Elk Special Licence ¹	154.66		
Antlered Moose (Archery)	164.60	A Non-resident may not obtain more than one of these three licences.	
Antlered Moose Special Licence ¹	164.60		
Special Antlered Moose Partner Licence	44.00		
Trophy Sheep Special Licence ^{1,2}	366.45	A Non-resident who killed a sheep in 2020 may not purchase a Trophy Sheep Special Licence in 2021.	A Non-resident may obtain one of each from this list of three.
Wolf/Coyote	12.40	See <i>2021 Alberta Guide to Hunting Regulations</i> for dates and restrictions.	
Trophy Antelope Special Licence ³	213.10	None	
Black Bear Licence	83.90	A Non-resident accompanied by a Hunter Host may obtain both of these licences.	A Non-resident may obtain one of each licence from this list of two. However, Non-residents purchasing one of these two licences may not purchase a Black Bear Special Licence.
Supplemental Black Bear Licence ⁴	83.90		
Black Bear Special Licence ⁵	83.90	Non-residents must purchase these licences through an Outfitter-guide.	Non-residents purchasing this licence may not purchase a Black Bear Licence or a Supplemental Black Bear Licence.

continued on next page

LICENCES AND COMBINATIONS FOR NON-RESIDENTS (CANADIAN)

Licence	Price (\$)	Restrictions Applying to the Species	Maximum Licences Allowed Per Hunter
Cougar	135.31	Not Applicable	One licence only from this list of two.
Cougar Special Licence	135.31		
Game Bird	46.76	Not Applicable	Not Applicable
Pheasant	32.91		
Bowhunting Permit (not required for cross-bows)	16.45		
WiN Activation	8.00		
Licence Reprint ⁶	2.00		
Tag/Licence Replacement ⁷	11.00		

- These licences are available through the draw system for Non-residents (Canadian) if they are hunting with a Hunter Host.
- Non-resident Trophy Sheep Special Licences are only available through Class S Outfitter-guides or through a draw. Only two licences are available through a draw, and each hunter successful in the draw must be accompanied by a Hunter Host.
- Non-resident Trophy Antelope Special Licences are available through an outfitter-guide or through a draw. See Outfitting and Guiding Requirements (page 45).
- This licence is valid only in the following WMUs where two black bear licences may be used: 224, 250, 258, 260, 320-360, 429, 445, 500-544 and 841.
- These licences are valid for two black bears if the outfitter-guide's allocation is valid for a WMU where the Supplemental Black Bear Licence is valid (two-bear areas).
- All purchased licences can be reprinted either at a licence issuer for a \$2.00 fee or online at no charge.
- You are required to bring your licence and identification to a licence issuer and obtain the authorization for the tag replacement. You will receive a replacement licence with new tag(s) for a \$11.00.

OUTFITTING AND GUIDING REQUIREMENTS FOR NON-RESIDENTS (CANADIAN) (see Definitions on page 41)

Big Game

Due to the fact that only Resident and Non-resident (Canadian) hunters are eligible to apply for special licence draws, only the outfitting and guiding requirements of Non-residents (Canadian) are presented here. [Note: there are further restrictions for Non-resident Alien hunters that hunt with a Hunter Host. Those restrictions are outlined in the *2020 Alberta Guide to Hunting Regulations* (available in July) and can be viewed online at mywildalberta.ca or albertaregulations.ca.

A non-resident (Canadian) hunter of big game, wolf and coyote has two options:

- they may contract the holder of a valid Outfitter-guide Permit, be guided by a Designated Big Game Guide and hunt under the authority of a licence allocated to the outfitter-guide, or
- they may be accompanied by Hunter Host (see below) – usually a relative or friend – under the authority of a special licence obtained through the draw or a non-draw licence for which they are eligible.

A Hunter Host

- must be an adult resident, hold a WiN and be eligible to hold recreational hunting licences.
- must be the holder of a Hunter Host Licence (see below).
- may not provide services for gain or reward, or accept remuneration, directly or indirectly, for such services.**
- may accompany a maximum of two (2) hunters/year, either Non-residents (Canadian), Non-resident Aliens or a combination thereof. Only one (1) of the Non-resident Alien hunters may be a non-relative.
- must accompany the hunter(s) named on the Hunter Host Licence while hunters are hunting big game under the authority of the Hunter Host Licence.

Hunter Host Licence

- A resident who wishes to accompany a Non-resident (Canadian) as a Hunter Host may purchase the Hunter Host Licence at any private licence issuer.
- You must have the WiN(s) of the Non-resident(s) at the time of purchase. You **must** ensure that the hunters you accompany are named on your Hunter Host Licence. If you purchase your Hunter Host Licence naming one hunter and you decide to add a second hunter to your licence at a later date, you can do so at no additional charge. Return to a private licence issuer with your licence and have it amended.
- Once you have purchased your Hunter Host Licence, the Non-resident(s) (Canadian) may purchase their licences.

NON-DRAW LICENCE SEASONS

The following tables list the seasons available to hunters using licences not acquired through a draw (licences that are purchased “over the counter” or online with a valid WiN and Wildlife Certificate).

Archery-only Seasons are those where only a bow and arrow may be used to hunt. Cross-bows may be used in the archery-only seasons by holders of Cross-bow Licences issued to eligible handicapped persons. The archery-only seasons usually precede general seasons. WMUs 212, 248 and 410 are archery-only seasons and do not have a general season.

General Seasons are those where either a firearm, cross-bow or a bow and arrow may be used.

This information is being provided to help hunters plan their hunting trips. Before applying on a draw, a hunter may want to know what non-draw licence seasons are available.

ARCHERY-ONLY, NON-DRAW LICENCE SEASONS

WHITE-TAILED DEER – Archery-only, non-draw licence seasons

Type	Archery-only Season	WMUs
Antlered and Antlerless	Aug. 25 – Aug. 31	511, 512, 514, 515, 516, 517, 518, 519, 520, 524, 525, 528, 529, 530, 531, 532, 534, 536, 539, 540, 541, 542, 544
	Aug. 25 – Sept. 16	339, 340, 342, 344, 346, 347, 349, 350, 351, 352, 353, 354, 355, 356, 357, 358, 359, 360, 412, 414, 416, 417, 418, 420, 422, 426, 428, 430, 432, 434, 436, 437, 438, 439, 440, 441, 442, 444, 445, 446, 521, 522, 523, 526, 527, 535, 537
	Sept. 1 – Oct. 31	316
	Sept. 8 – Sept. 23	404, 406, 408
	Sept. 1 – Sept. 23	400, 402
	Sept. 1 – Nov. 30	212, 247, 248
	Sept. 8 – Nov. 30	410
	Sept. 1 – Oct. 24	300, 302, 303, 304, 305, 306, 308
	Sept. 1 – Oct. 31	162, 163, 164, 166, 200, 202, 203, 204, 206, 208, 210, 214, 216, 220, 221, 222, 224, 226, 228, 230, 232, 234, 236, 238, 240, 242, 244, 246, 250, 252, 254, 256, 258, 260, 310, 312, 314, 318, 320, 322, 324, 332, 334, 336, 337, 338, 348, 500, 501, 502, 503, 504, 505, 506, 507, 508, 509, 510
	Sept. 1 – Nov. 2	102, 104, 106, 108, 110, 112, 116, 118, 119, 124, 128, 130, 132, 134, 136, 138, 140, 142, 144, 148, 150, 151, 152, 156, 158, 160
Oct. 17 – Oct. 31	936 ¹	
Antlered	Aug. 25 – Sept. 16	326, 328, 330, 429
Antlerless	Sept. 1 – Oct. 31	326, 328, 330, 429

¹ According to the Provincial Parks (General) Regulation, a hunter is required to have a firearm discharge permit to hunt within a Provincial Park and Provincial Recreation Area. This regulation applies to all of the Provincial Parks and the majority of the Provincial Recreation Areas in Alberta where hunting is allowed. Please note WMU 936: Cooking Lake-Blackfoot Provincial Recreation Area and WMU 624: Cypress Hill Provincial Park do require orientations, please visit <https://www.albertaparks.ca/albertaparksca/visit-our-parks/activities/hunting/firearms-discharge-permits/> for more information.

MULE DEER – Archery-only, non-draw licence seasons

Type	Archery-only Season	WMUs
Antlered and Antlerless	Sept. 1 – Oct. 31	162, 163, 164, 166, 200, 202, 203, 204, 228, 230, 232, 234, 236, 238, 240, 242, 244, 246, 250, 252, 254, 256, 258, 260, 310, 312, 334, 336, 348, 500, 501, 503, 505, 507, 508
	Sept. 1 – Nov. 2	102, 106, 112, 116, 118, 119, 124, 128, 142, 144, 148, 150, 151, 152, 158, 160
	Sept. 8 – Sept. 23	404, 406, 408
	Sept. 1 – Nov. 30	212, 247, 248
	Sept. 8 – Nov. 30	410
Antlered	Aug. 25 – Aug. 31	512, 514, 515, 516, 517, 518, 519, 520, 524, 525, 528, 529, 530, 531, 532, 534, 536, 539, 540, 541, 542, 544

continued on next page

MULE DEER – Archery-only, non-draw licence seasons

Type	Archery-only Season	WMUs
Antlered	Aug. 25 – Sept. 16	326, 328, 330, 347, 349, 350, 351, 352, 353, 354, 355, 356, 412, 414, 416, 417, 418, 420, 422, 426, 428, 429, 430, 432, 434, 436, 437, 438, 439, 440, 441, 442, 444, 445, 446, 535
	Sept. 1 – Oct. 31	316
Antlerless	Aug. 25 – Sept. 16	357, 358, 359, 360, 521, 522, 523, 526, 527, 537
	Sept. 1 – Oct. 31	206, 208, 210, 214, 216, 220, 221, 222, 224, 226, 314, 320, 322, 332, 502, 504, 506, 509, 510
	Sept. 1 – Nov. 2	104, 108, 110, 130, 132, 134, 136, 138, 140, 156
	Sept. 1 – Oct. 24	300, 302, 303, 304, 305, 306, 308
	Sept. 1 – Sept. 23	400, 402

MOOSE – Archery-only, non-draw licence seasons

Type	Archery-only Season	WMUs
Antlered and Antlerless	Aug. 25 – Sept. 23	352, 353, 355
	Sept. 8 – Sept. 23	404, 406
	Sept. 1 – Nov. 30	212, 247, 248
	Sept. 8 – Nov. 30	410
Antlered	Aug. 25 – Aug. 31	511, 512, 514, 515, 516, 517, 518, 519, 520, 524, 525, 528, 529, 530, 531, 532, 534, 536, 539, 540, 541, 542, 544
	Aug. 25 – Sept. 23	347, 349, 350, 351, 354, 356, 357, 358, 359, 360, 412, 414, 416, 417, 418, 420, 422, 426, 428, 430, 432, 434, 436, 437, 438, 439, 440, 441, 442, 444, 445, 446, 521, 522, 523, 526, 527, 535, 537
	Sept. 8 – Sept. 23	408

ELK – Archery-only, non-draw licence seasons

Type	Archery-only Season	WMUs
Antlered and Antlerless	Sept. 1 – Nov. 30	212, 247, 248
	Sept. 1 – Oct. 31	110, 132, 136, 138, 151, 152, 156, 158, 160, 162, 163, 164, 166, 200, 202, 203, 204, 206, 208, 210, 220, 222, 226, 228, 230, 232, 234, 236, 238, 240, 242, 244, 246, 252, 254, 256, 258, 260
	Sept. 8 – Nov. 30	410
Antlered (6-point or larger) and Antlerless	Sept. 8 – Sept. 16	404, 406, 408
	Sept. 1 – Oct. 31	509
	Aug. 25 – Sept. 16	438, 439, 441, 444
Antlered (6-point or larger)	Aug. 25 – Sept. 16	436, 437, 440, 442, 445, 446
Antlered (3-point or larger) and Antlerless	Aug. 25 – Sept. 16	340, 342, 344, 346, 352, 353, 354, 355, 356, 357, 358, 359, 360, 520, 521, 522, 523, 524, 526, 527, 537, 544
	Sept. 1 – Sept. 16	400, 402
	Sept. 1 – Oct. 24	214, 302, 303, 304, 305, 306, 308, 310, 312, 314
	Sept. 1 – Oct. 31	216, 221, 224, 318, 320, 322, 324, 332, 334, 336, 337, 338, 348, 500, 501, 502, 504, 505, 506, 507, 508, 510, 511, 514
Antlered (3-point or larger)	Aug. 25 – Sept. 16	339, 347, 349, 350, 351, 525, 528, 535
	Sept. 1 – Oct. 31	316, 326, 328, 330, 429
Antlerless	Aug. 25 – Sept. 16	330

TROPHY SHEEP – Archery-only, non-draw licence seasons

Type	Archery-only Season	WMUs
Resident	Sept. 8 – Oct. 31	410

BLACK BEAR – Archery-only, non-draw licence seasons Note: there are no draws for black bear licences.

Type	Archery-only Season	WMUs
Fall 2021	Aug. 25 – Aug. 31	326, 328, 330, 339, 340, 342, 344, 346, 347, 349, 350, 351, 352, 353, 354, 355, 356, 357, 358, 359, 360, 412, 414, 416, 417, 418, 420, 422, 426, 428, 429, 430, 432, 434, 436, 437, 438, 439, 440, 441, 442, 444, 445, 446, 511, 512, 514, 515, 516, 517, 518, 519, 520, 521, 522, 523, 524, 525, 526, 527, 528, 529, 530, 531, 532, 534, 535, 536, 537, 539, 540, 541, 542, 544
	Sept. 1 – Oct. 31	212
	Sept. 8 – Oct. 31	410
Spring 2022	April 1 – May 31	212, 410

The Supplemental Black Bear Licence is valid in WMUs 224, 250, 258, 260, 320-326, 429, 445, 500-544 and 841.

The baiting of black bears is permitted in WMUs 322, 330-338, 348, 358-360, 500-506, 509, 510, 512-520, 522, 523, 529-536, 539-544 and portions of 320, 324, 357, 507, 521, 526, and 528.

COUGAR – Archery-only, non-draw licence seasons Note: there are no draws for cougar licences.

Archery-only Season	WMUs
November 1, 2021 – November 30, 2021 ^{1,3}	212, 247, 248
November 1, 2021 – March 31, 2022 ^{2,3}	410

¹ The use of dogs to hunt cougars is prohibited during this season.

² The use of dogs to hunt cougars is prohibited from Nov. 1 – Nov. 30. From Dec. 1, 2021 – Mar. 31, 2022, hunters must call 1-800-661-3729 (toll free) prior to hunting each day to determine if the season remains open. (see *2021 Alberta Guide to Hunting Regulations* for more information)

³ Residents only are allowed to hunt from Nov. 1 – Nov. 30 during this season.

Additional archery-only, non-draw licence seasons

(see *2021 Alberta Guide to Hunting Regulations* for details):

- Cypress Hills Elk Archery Licence season, Sept. 1 – Oct. 15; WMUs 116, 118 and 119.
- WMU 212 Antlerless Elk Archery Licence season, Sept. 1 – Nov. 30.
- Antlerless Deer Licence season, Sept. 1 – Nov. 30; WMUs 212, 247 and 248.
- Foothills Deer Licence season, Mondays to Fridays, Dec. 1 – Dec. 20, WMU 212.
- Strathcona White-tailed Deer Licence season, Oct. 25 – Dec. 7, in that portion of WMU 248 within the Counties of Strathcona and Leduc.



Online Bear Essentials Program

- Essentials of Bear Diversity
- Bear Fare
- Essentials of Bear Encounters
- Bear Biology
- Bear Ecology
- Bear Encounters: Coming Face to Face

ALBERTA HUNTER EDUCATION INSTRUCTORS' ASSOCIATION
www.aheia.com



Online Hunter Education Certification
www.aheia.com

- The Role of the Hunter
- Hunting Ethics
- Wildlife Management Conservation
- Wildlife Identification
- Clothing & Equipment
- Legal Responsibilities
- Bow Hunting
- Survival
- Field Techniques
- First Aid
- Hypothermia
- Firearms

GENERAL NON-DRAW LICENCE SEASONS

WHITE-TAILED DEER – General, non-draw licence seasons

Type	General Season	WMUs
Antlered and Antlerless	Nov. 1 – Nov. 30	200, 202, 203, 204, 206, 208, 214, 216, 220, 221, 222, 224, 226, 228, 230, 232, 234, 236, 238, 240, 242, 244, 246, 250, 252, 254, 256, 258, 260, 310, 312, 314, 318, 320, 322, 324, 332, 334, 336, 337, 338, 348, 500, 501, 502, 503, 504, 505, 506, 507, 508, 509, 510
	Sept. 17 – Nov. 30	339, 340, 342, 344, 346, 347, 349, 350, 351, 352, 353, 354, 355, 356, 357, 358, 359, 360, 436, 437, 438, 439, 440, 441, 442, 444, 445, 446, 521, 522, 523, 526, 527, 535, 537
	Sept. 1 – Nov. 30	511, 512, 514, 515, 516, 517, 518, 519, 520, 524, 525, 528, 529, 530, 531, 532, 534, 536, 539, 540, 541, 542, 544
	Oct. 25 – Nov. 30	300, 302, 303, 304, 305, 306, 308
	Nov. 9 – Nov. 30	936 ¹
Antlered	Sept. 17 – Nov. 30	326, 328, 330, 358, 359, 412, 414, 416, 417, 418, 420, 422, 426, 428, 429, 430, 432, 434, 522, 841
	Sept. 24 – Nov. 30	400, 402
	Nov. 1 – Nov. 30	162, 163, 164, 166, 210, 316
	Nov. 3 – Nov. 6 Nov. 10 – Nov. 13 Nov. 17 – Nov. 20 Nov. 24 – Nov. 27	102, 104, 106, 108, 110, 112, 116, 118, 119, 124, 128, 130, 132, 134, 136, 138, 140, 142, 144, 148, 150, 151, 152, 156, 158, 160
Antlerless	Nov. 1 – Nov. 15	400, 402
	Nov. 1 – Nov. 30	316, 326, 328, 330, 412, 414, 416, 417, 418, 420, 422, 426, 428, 429, 430, 432, 434, 841

The Supplemental Antlerless White-tailed Deer Licence is issued with two tags. The WMUs which are valid for the 2021 season will be identified in the 2021 Alberta Guide to Hunting Regulations.

¹ According to the Provincial Parks (General) Regulation, a hunter is required to have a firearm discharge permit to hunt within a Provincial Park and Provincial Recreation Area. This regulation applies to all of the Provincial Parks and the majority of the Provincial Recreation Areas in Alberta where hunting is allowed. Please note WMU 936: Cooking Lake-Blackfoot Provincial Recreation Area and WMU 624: Cypress Hill Provincial Park do require orientations, please visit <https://www.albertaparks.ca/albertaparksca/visit-our-parks/activities/hunting/firearms-discharge-permits/> for more information.

MULE DEER – General, non-draw licence seasons

Type	General Season	WMUs
Antlered	Sept. 1 – Nov. 30	512, 514, 515, 516, 517, 518, 519, 528, 529, 530, 531, 532, 534, 536, 539, 540, 541, 542
	Sept. 17 – Nov. 30	352, 353, 355, 440, 441, 442, 444, 445, 446, 841

ELK – General, non-draw licence seasons

Type	General Season	WMUs
Antlered (6-point or larger)	Sept. 17 – Nov. 30	436, 437, 438, 439, 440, 441, 442, 444, 445, 446
Antlered (3-point or larger)	Sept. 17 – Nov. 30	339, 340, 342, 344, 346, 347, 349, 350, 351, 352, 353, 354, 355, 356, 357, 358, 359, 360, 400, 402, 520, 521, 522, 523, 524, 525, 526, 527, 528, 535, 537, 544
	Oct. 25 – Nov. 30	214, 302, 303, 304, 305, 306, 308, 310, 312, 314
	Nov. 1 – Nov. 30	216, 221, 224, 316, 318, 320, 322, 324, 326, 328, 330, 332, 334, 336, 337, 338, 348, 429, 500, 501, 502, 504, 505, 506, 507, 508, 510, 511, 514

TROPHY SHEEP – General, non-draw licence seasons

Type	General Season	WMUs
Resident	Aug. 25 – Oct. 31	412, 414, 416, 417, 418, 420, 422, 426, 428, 430, 432, 434, 436, 438, 439, 440, 441, 442, 444**, 445
	Sept. 8 – Oct. 31	302*, 303, 306, 308, 400*, 402, 404, 406, 408

* WMUs 302 and 400 are open only for full-curl rams.

** This season applies only to that portion of WMU 444 south of the Beaverdam Road.

BLACK BEAR – General, non-draw licence seasons Note: there are no draws for black bear licences.

Type	General Season	WMUs
Fall 2021	Sept. 1 – Oct. 31	200, 202, 203, 204, 206, 208, 214, 216, 220, 221, 222, 224, 226, 228, 230, 232, 234, 236, 238, 240, 242, 244, 246, 250, 252, 254, 256, 258, 260, 300, 302, 303, 304, 305, 306, 308, 310, 312, 314, 316, 318, 320, 322, 324, 326, 328, 330, 332, 334, 336, 337, 338, 339, 340, 342, 344, 346, 347, 348, 349, 350, 351, 352, 353, 354, 355, 356, 357, 358, 359, 360, 400, 402, 412, 414, 416, 417, 418, 420, 422, 426, 428, 429, 430, 432, 434, 436, 437, 438, 439, 440, 441, 442, 444, 445, 446, 500, 501, 502, 503, 504, 505, 506, 507, 508, 509, 510, 511, 512, 514, 515, 516, 517, 518, 519, 520, 521, 522, 523, 524, 525, 526, 527, 528, 529, 530, 531, 532, 534, 535, 536, 537, 539, 540, 541, 542, 544, 841
	Sept. 8 – Oct. 31	404, 406, 408
Spring 2022	April 1 – May 15	400, 404, 406, 408, 841
	April 1 – June 15	200, 202, 203, 204, 206, 208, 214, 216, 220, 221, 222, 224, 226, 228, 230, 232, 234, 236, 238, 240, 242, 244, 246, 250, 252, 254, 256, 258, 260, 300, 302, 303, 304, 305, 306, 308, 310, 312, 314, 316, 318, 320, 322, 324, 326, 328, 330, 332, 334, 336, 337, 338, 339, 340, 342, 344, 346, 347, 348, 349, 350, 351, 352, 353, 354, 355, 356, 357, 358, 359, 360, 402, 412, 414, 416, 417, 418, 420, 422, 426, 428, 429, 430, 432, 434, 436, 437, 438, 439, 440, 441, 442, 444, 445, 446, 500, 501, 502, 503, 504, 505, 506, 507, 508, 509, 510, 511, 512, 514, 515, 516, 517, 518, 519, 520, 521, 522, 523, 524, 525, 526, 527, 528, 529, 530, 531, 532, 534, 535, 536, 537, 539, 540, 541, 542, 544

The Supplemental Black Bear Licence is valid in WMUs 224, 250, 258, 260, 320-360, 429, 445, 500-544 and 841.

The baiting of black bears is permitted in WMUs 322, 330-338, 348, 358-360, 500-507, 509, 510, 512-520, 522, 523, 529-536, 539-542, 544 and portions of 320, 324, 357, 521, 526 and 528.

COUGAR – General, non-draw licence seasons Note: there are no draws for cougar licences.

General Season	WMUs
Aug. 25 – Dec. 31 ¹ Residents only	102-166, 200-210, 214-246, 250-260, 357-360, 500-504, 506, 508, 514, 518-544
Aug. 25 – Nov. 30 ¹ Residents only	412-446
Dec. 1, 2021 – Mar. 31, 2022 ²	300, 302, 303, 304, 305, 306, 308, 310, 312, 314, 316, 318, 320, 322, 324, 326, 328, 330, 332, 334, 336, 337, 338, 339, 340, 342, 344, 346, 347, 348, 349, 350, 351, 352, 353, 354, 355, 356, 400, 402, 404, 406, 408, 412, 414, 416, 417, 418, 420, 422, 426, 428, 429, 430, 432, 434, 436, 437, 438, 439, 440, 441, 442, 444, 445, 446, 505, 507, 509, 510, 511, 512, 515, 516, 517

¹ The use of dogs to hunt cougars is prohibited during this season.

² During this season, hunters must call 1-800-661-3729 (toll free) prior to hunting each day to determine if the season remains open. (see *2021 Alberta Guide to Hunting Regulations* for more information).

Cougar Study

Alberta Environment and Parks is radio collaring cougars in WMUs 324, 326, 328, 330, 337, 338, 339, 348, and 429. It is legal to harvest a radio collared cougar during an open season. If you have the opportunity to harvest a collared cougar and choose not to, please inform AEP by phoning (780) 422-8411 or the Report a Poacher Hotline.

FURTHER INQUIRIES

For more information about the draws:

- **Relm Help Desk:** seven days a week, 6 a.m. – 12 a.m. (MT) 1-888-944-5494
- **Alberta Environment and Parks Outreach Services**
Edmonton 780-944-0313
E-mail: AEP.Outreach-Services@gov.ab.ca
- **Website** — mywildalberta.ca or albertaregulations.ca

For further information about the hunting regulations or other matters concerning fish and wildlife management, please contact the sources listed below. For toll-free access to most Alberta Environment and Parks offices, call 310-0000.

Local telephone numbers of Fish and Wildlife offices. Office hours vary, please contact the individual office for hours of operation.

Northwest Region

Fort Vermilion	780-927-4488
Grande Prairie	780-538-5260
High Level	780-926-2238
High Prairie.....	780-523-6521
Manning	780-836-3065
Peace River	780-624-6405
Slave Lake	780-849-7123
Valleyview	780-524-3605

Northeast Region

Athabasca	780-675-2419
Bonnyville	780-826-3142
Edmonton	780-427-3574
Fort McMurray	780-743-7200
Lac La Biche	780-623-5247
St. Paul	780-645-6313
Smoky Lake	780-656-3556

Southwest Region

Barrhead	780-674-8236
Blairmore	403-562-3289
Drayton Valley	780-542-6616
Edson	780-723-8244
Fox Creek	780-622-3421
Grande Cache	780-827-3356
Hinton	780-865-8264
Pincher Creek	403-627-1116
Rocky Mountain House	403-845-8230
Stony Plain (Spruce Grove).....	780-960-8190
Sundre	403-638-3805
Whitecourt	780-778-7112

Southeast Region

Calgary	403-297-6423
Camrose	780-679-1225
Drumheller	403-823-1670
Hanna	403-854-5540
Lethbridge	403-381-5266
Medicine Hat	403-529-3680
Oyen	403-664-3614
Provost	780-753-2433
Red Deer	403-340-7052
Strathmore	403-934-3422
Vermilion	780-853-8137
Vulcan	403-485-6971
Wetaskiwin	780-361-1250

WiN Cardholders information
available at
albertarelm.com
Purchase licences online



Alberta Senior and Youth Hunting Opportunities

Senior Hunting Licence Sales Statistics			
Season	2018	2019	2020
Resident Senior Hunters	12,041	13,606	17,092
White-tailed Deer	9,854	10,146	9,878

Youth Hunting Licence Sales Statistics					
Season	2016	2017	2018	2019	2020
Resident Youth Hunters	8,350	7,913	7,666	7,758	10,533
Antlerless Mule Deer	850	857	793	818	853
Mule Deer	936	898	871	804	879
White-tailed Deer	7,036	7,036	6,507	6,393	5,752
Black Bear	–	–	–	307	685

To meet Alberta's Hunter Eligibility criteria, first time hunters are required to complete the Hunter Education Training Program. Please visit aheia.com for more information on course offerings.

Prior to purchasing any licence or big game draw application, each Resident Senior or Youth hunter must possess a Wildlife Certificate for a reduced cost of \$8.30 + tax, which includes a Game Bird licence at no additional cost.

Alberta residents 12 to 17 years of age are eligible for the following youth licences, for a cost of \$8.25 + tax.

- Youth White-tailed Deer Licence: For use in hunting seasons that do not require a special licence draw.
- Youth Mule Deer Licence: For use in hunting seasons that do not require a special licence draw.
- Youth Antlerless Mule Deer Special Licence.
- Youth Black Bear Licence.

Alberta residents 12 to 17 years of age are eligible for the following youth licences, for a cost of \$8.25 + tax.

- Senior White-tailed Deer Licence: For use in hunting seasons that do not require a special licence draw.

Youth/Senior partner licences are available for a fee of \$12.00 + tax. Adults are able to share their special licence hunting opportunities with eligible youth and seniors. This offers an amazing opportunity to mentor hunters and share knowledge and experience with other hunters.

Partner Hunting Licence Sales Statistics			
Description	Senior	Youth	Total
Antelope	9	22	31
Deer	22	119	141
Elk	57	24	81
Moose	438	127	565
Sheep	1	5	6
Wild Turkey	0	4	4

Did you know

- More than 445,500 Big Game applications received for over 74,000 opportunities in 2020. This is a 6% increase from 2019.
- More than 142,500 Alberta Residents participated in hunting in 2020. This is a 19.5% increase from 2019.
- More than 1,400 Resident Partner licences were sold in 2020. This is a 7.5% increase from 2019.

Visit MyWildAlberta.ca for comprehensive statistics.

REPORT A POACHER

www.reportapoacher.com
1-800-642-3800



For over 20 years, you've been able to call 1-800-642-3800 to report any suspected poaching activity. Now you can also report poachers online (www.alberta.ca/report-poacher.aspx).

Fish and Wildlife Officers still need the same information: date and time, description of what happened, community where violation occurred, location description, suspect's description, vehicle description, and any further information that might help make an arrest. Online reporting also allows you to upload photos.

Contact Report a Poacher:

- If you see any suspicious hunting or fishing activity, like hunting out of season, illegal sale of fish and wildlife, or not adhering to size restriction or bag limits.
- To report wildlife emergencies (e.g., bear encounters).
- If you spot any serious public land abuses. These include:
 - driving a vehicle in the bed or shore of a natural waterbody
 - driving up and down a stream
 - not using a nearby established crossing, bridge, or ford to cross a natural waterbody
 - creating tire ruts
 - creating new vehicle trails in an area that has existing trails
 - taking vehicles off-trail in sensitive high alpine areas
 - blocking existing trails
 - clearing a new trail to access another area
 - clearing trees and other plants to create a camping spot
 - building or inhabiting an unauthorized structure on public lands
 - leaving large amounts of litter
 - abandoning vehicles

If the information provided concerns a resource violation and results in the laying of a charge, the reporter may be eligible for a reward. Both calling and reporting can be done anonymously and all personal information is kept confidential. If you have any questions about this program, please contact the nearest Fish and Wildlife office (page 51).

NOTICE TO HUNTERS

The Fish and Wildlife Enforcement Division of Justice and Solicitor General frequently conducts vehicle checks to assist in the management of Alberta's fish and wildlife resources and to ensure compliance with existing legislation.

THREE WEBSITES TO HELP YOU!

Visit these websites for valuable information on hunting and fishing in Alberta.

Draw Priorities / Online Licensing

albertarelm.com

Hunting Information

mywildalberta.ca

Alberta Regulations

albertaregulations.ca



outdoorsmenforum.ca

Join Alberta's Premier Hunting Fishing & Trapping Community...

...Where Alberta's outdoorsmen and women hang their hats

Brought to you by



NEW ALBERTA VIRTUAL WIN CARD

Save your valuable time and money with the last
WiN card you'll ever need!



New virtual WiN card activation requires a
one-time \$8.00 fee (plus GST).

Current WiN card holders will be required to pay
the one-time \$8.00 (plus GST) fee when their
current WiN expires to activate.

Activate your virtual WiN card at AlbertaRELM.com
to save \$2.00 off the activation fee.

After purchasing, your Virtual WiN card
never expires.



Easily access your virtual WiN Card on
the official hunting and fishing licence
management App. Your virtual WiN card
within the app is scannable at
Issuer Locations.



Do you prefer a physical card?
You can request a new or replacement card
for an additional fee of \$3.00 (plus GST).

Learn more at AlbertaRELM.com

Alberta

Draw Application Worksheet, Apply Online OR at a Licence Issuer

FIRST APPLICATION (one Application per Draw)		SECOND APPLICATION (one Application per Draw)		THIRD APPLICATION (one Application per Draw)	
SELECT DRAW SPECIES/TYPE		SELECT DRAW SPECIES/TYPE		SELECT DRAW SPECIES/TYPE	
Description		Description		Description	
SELECT DRAW CHOICE (WMU/SEASON) Pick from List 1st Choice _____ Description		SELECT DRAW CHOICE (WMU/SEASON) Pick from List 1st Choice _____ Description		SELECT DRAW CHOICE (WMU/SEASON) Pick from List 1st Choice _____ Description	
Optional 2 nd Choice _____ 3rd Choice _____	Do Not Select a 2 nd or 3 rd choice if your 1 st choice is 'Priority Only'. Selecting 'Priority Only' is considered an application and normal application restrictions apply.	Optional 2 nd Choice _____ 3rd Choice _____	Do Not Select a 2 nd or 3 rd choice if your 1 st choice is 'Priority Only'. Selecting 'Priority Only' is considered an application and normal application restrictions apply.	Optional 2 nd Choice _____ 3rd Choice _____	Do Not Select a 2 nd or 3 rd choice if your 1 st choice is 'Priority Only'. Selecting 'Priority Only' is considered an application and normal application restrictions apply.
ENTER YOUR 10-DIGIT WIN # Or Provide your card to the Issuer _____		ENTER YOUR 10-DIGIT WIN # Or Provide your card to the Issuer _____		ENTER YOUR 10-DIGIT WIN # Or Provide your card to the Issuer _____	
DATE OF BIRTH YYYY-MM-DD _____		DATE OF BIRTH YYYY-MM-DD _____		DATE OF BIRTH YYYY-MM-DD _____	
Optional Group Application 2nd WIN _____ 3rd WIN _____ 4th WIN _____		Optional Group Application 2nd WIN _____ 3rd WIN _____ 4th WIN _____		Optional Group Application 2nd WIN _____ 3rd WIN _____ 4th WIN _____	
DATE OF BIRTH YYYY-MM-DD _____		DATE OF BIRTH YYYY-MM-DD _____		DATE OF BIRTH YYYY-MM-DD _____	

CHECK YOUR DRAW RECEIPT BEFORE YOU LEAVE THE LICENCE ISSUER
CHECK YOUR DRAW APPLICATIONS ONLINE AT albertarelm.com.

Depending on licence combinations a hunter may apply for more than three draws.

LIST OF DRAW CODES

- | | | |
|--|--|--|
| Antelope Draws
10 Antelope Archery
11 Non-trophy Antelope
12 Trophy Antelope

Goat Draw
35 Mountain Goat
(Max one hunter per application) | Deer Draws
13 Antlered Mule Deer
14 Antlerless Mule Deer
15 Antlered White-tailed Deer
16 Antlerless White-tailed Deer
17 Camp Wainwright Deer | Only one Application from the first four listed Elk Draws
18 Antlered Elk
19 Antlerless Elk
21 WMU 300 Elk
41 Either Sex Elk
40 WMU 212 Antlerless Elk |
| Other Sheep Draws
29 Non Trophy Sheep
31 Trophy Sheep
(Non-Resident draw only)
Wild Turkey Draw
32 Wild Turkey | Only one Application from this list of five Trophy Sheep Draws
30 WMU 410 Trophy Sheep
34 WMU 437 Trophy Sheep
36 WMU 408 Trophy Sheep
37 WMU 444/446 Trophy Sheep
38 WMU 438 Trophy Sheep | Only one Application from this list of three Moose Draws
33 Antlered Moose
27 Antlerless Moose
28 Calf Moose |

It's an Alberta thing.



Alberta Conservation
Association

wildlife | fish | habitat

