

General Grazing Reserve Information	
<b>Area:</b>	17,114 acres (6,925.8 hectares)
<b>Year Established:</b>	1964
<b>Terrain:</b>	Gently undulating on the west side to strongly rolling on the east
<b>Vegetation:</b>	Tame pasture, forested area
<b>EcoRegion:</b>	Central mixedwood and lower foothills natural subregion
<b>Nearby Municipalities:</b>	25 km northwest of Winfield
<b>Water Bodies:</b>	Buck Lake, Buck Lake Creek

Livestock Management Information	
<b>Responsible Association:</b>	Buck Mountain Grazing Association (privatized April 1, 1997) Looks after livestock and maintains the tame pastures in good, productive condition. Maintains all fence lines, dugouts, one corral system and the buildings at the headquarters.
<b>Grazing Season:</b>	Mid-May to Mid-October
<b>Cattle:</b>	Approximately 12,200 Animal Unit Months (AUMs)
<b>Minimum number of Patrons:</b>	38 patrons
<b>Application:</b>	Please contact 780 514-3417 for grazing allotment application. Application deadline is January 31 <sup>st</sup> .

Within the reserve there are 10,335 acres (4,182.4 hectares) that have been developed into tame pasture. One of the truly unique features within this reserve is a large hill located in the north central area that stands 3,100 feet high, and provides a spectacular view of the surrounding area and is referred to as Buck Mountain.

A campground is established on the north shore of Buck Lake, and provides unserviced sites, fire pits and a small concrete boat launch.

Provincial Grazing Reserves are popular recreational sites for the general public. Recreational access condition information for Provincial Grazing Reserves can be found at:

- [Recreation on Agricultural Public Land](#)

You must contact the grazing reserve agrologist prior to accessing the reserve at:

- Tel: 780 514-3417

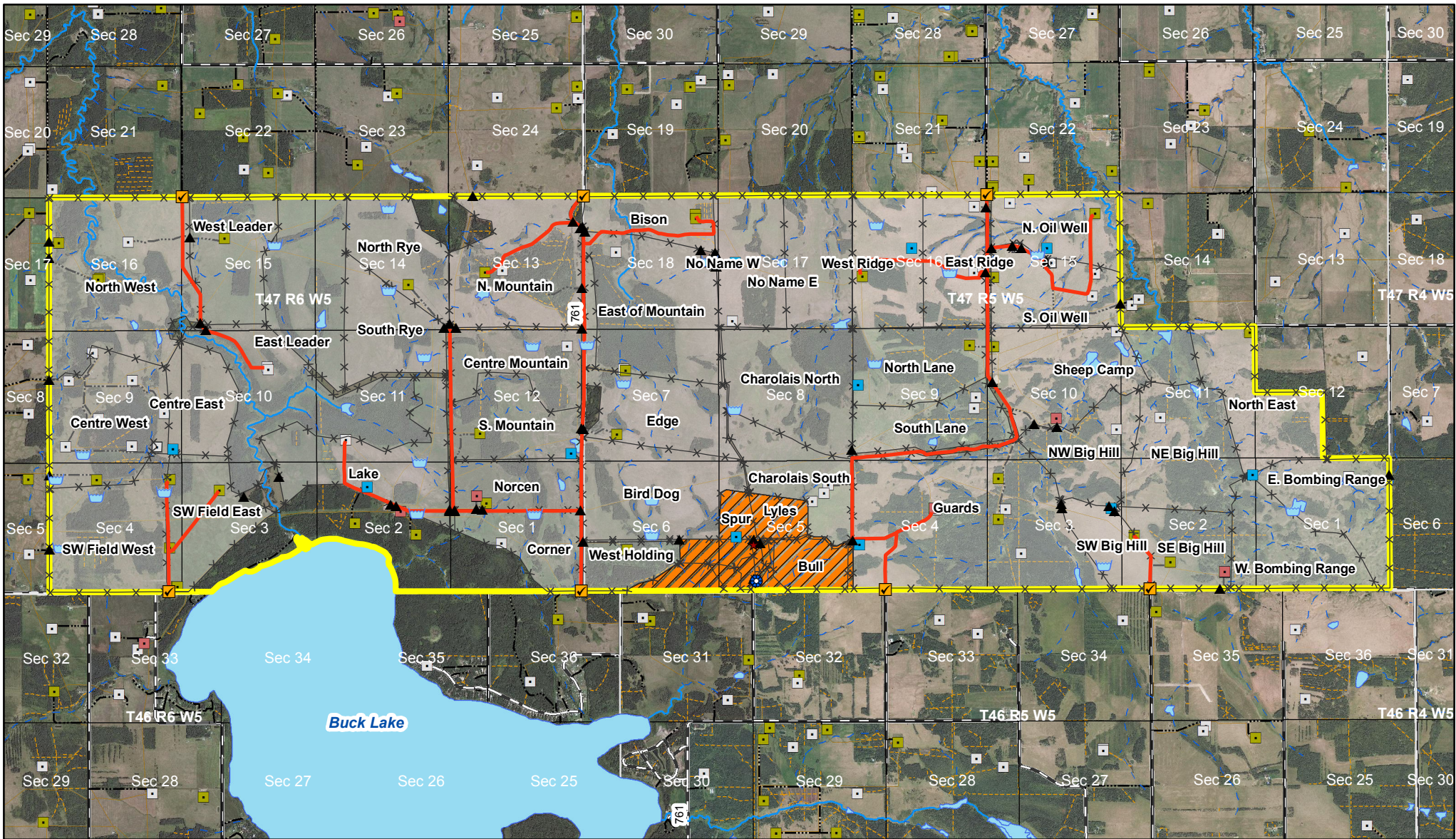

## Buck Mountain Provincial Grazing Reserve

### Recreational Access Map

Contact Information:  
 Stew McKay  
 Phone: (780) 542-6616

- |               |                     |                  |                        |
|---------------|---------------------|------------------|------------------------|
| Public Access | H2S Well Site       | Designated Route | Township               |
| Headquarters  | Abandoned Well Site | Fence            | Section                |
| Corral        | Well Site           | Outline Trail    | Waterbody              |
| Dugout        | Gravel Road         | Pipeline         | Field                  |
| Gate          | Unimproved Road     | Permanent Stream | Restricted Access Area |
| Water Well    | Recurring Stream    | PGR Boundary     |                        |

© 2017 Government of Alberta  
 Map Created: March 2017  
 Created by: Range Resource Stewardship Section, Land Policy Branch, Alberta Environment and Parks

Information as depicted is subject to change, therefore, the Government of Alberta assumes no responsibility for discrepancies at the time of use.

Base Map Data provided by the Government of Alberta under the Alberta Open Government Licence.  
 © 2015 SPOT Imagery

Alberta Government

