

# Upper Clearwater/Ram PLUZ

Type of Use	<p style="text-align: center;"><b>Upper Clearwater/Ram PLUZ</b></p> <p style="text-align: center;">Provides year-round access for non-motorized and equestrian use. Provides motorized off-highway vehicle use on designated trails with seasonal access.</p>	
Boating (Motorized)	Not Permitted	
Camping (Primitive)	Permitted	No cutting of live green trees; garbage must be removed; no permanent camp structures to remain without authorization; limit your stay to maximum 14 days.
Helicopter Access	Permitted	No landing on, or within 200 metres (656 feet) of any lake without authorization.
Motorized Recreation Off-Highway Vehicle (OHVs)	Permitted	Allowed on designated trails within the timing restrictions (see map) unless otherwise posted.
Motorized Recreation (On-Highway Vehicles)	Not Permitted	
Recreational Equestrian Use	Permitted	Equine tethered at least 100 metres (328 feet) away from lakeshores.
Wagon Use	Permitted	
Snow Vehicle Use	Permitted	Allowed on designated trails and random sledding areas, within the timing restrictions, unless otherwise posted (see map).

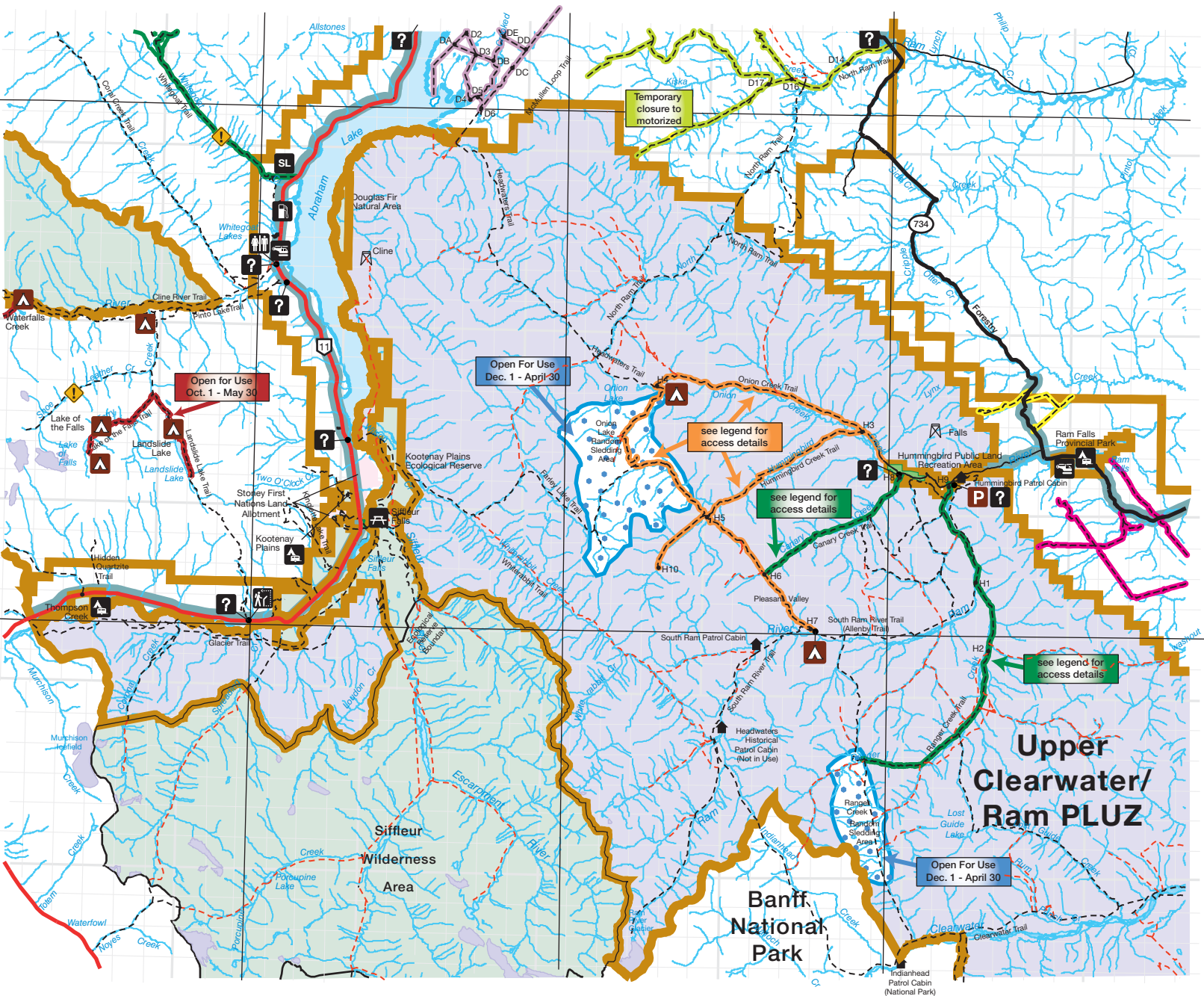

Alberta Environment and Parks - Clearwater Area  
 © 2018 Government of Alberta  
 © 2007 Tarin Resource Services Ltd. All Rights Reserved  
 Base Data Provided by the Spatial Data Warehouse Ltd.

Portions of recreational trail layer data provided by Alberta TrailNet Society on behalf of the Provincial Trail Map Project, its participating project partners and members of the Bighorn Backcountry Steering and Standing Committees.

Information as depicted is subject to change, therefore the Government of Alberta assumes no responsibility for discrepancies at time of use.

Portions of recreational trail layer data provided by Alberta TrailNet Society on behalf of the Provincial Trail Map Project, its participating project partners and members of the Bighorn Backcountry Steering and Standing Committees.

Information as depicted is subject to change, therefore the Government of Alberta assumes no responsibility for discrepancies at time of use.

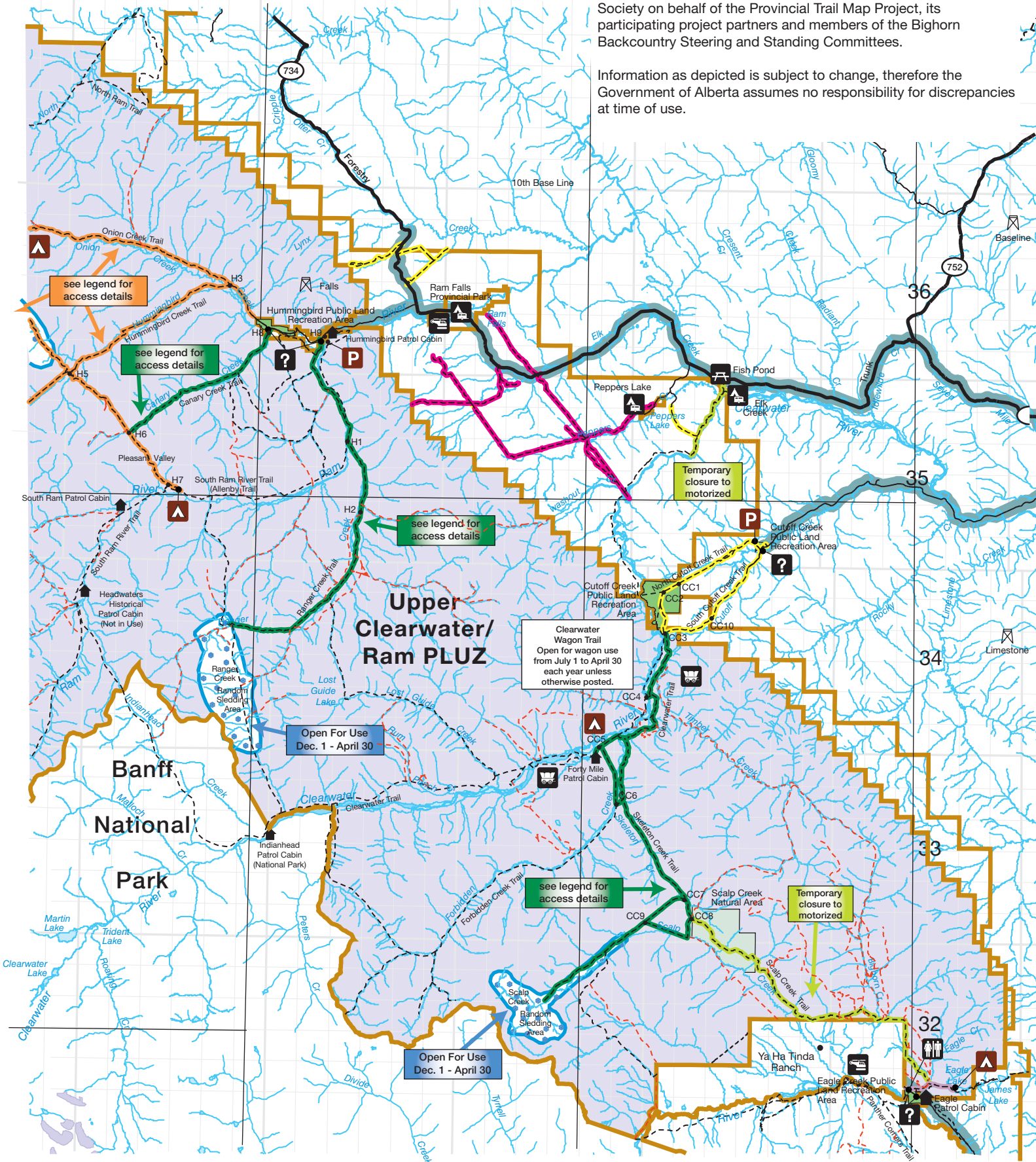

**Upper  
Clearwater/  
Ram PLUZ**

**Clearwater Wagon Trail**  
 Open for wagon use  
 from July 1 to April 30  
 each year unless otherwise posted.

**Open For Use**  
 Dec. 1 - April 30

**Temporary closure to motorized**

**Open For Use**  
 Dec. 1 - April 30

# Legend



Backcountry Toilets



Gasoline



Gate



Horse Drawn Wagon



Information Kiosk



Interpretive Trail Pedestrian



Lookout Tower



Patrol Cabin



Sanitary Landfill Site



**STARS** Medical Evacuation Site



Travel at Your Own Risk



Paved Highway



Gravel Road, 2 lane



Gravel Road, one lane



Ecological Reserves, Wilderness Areas, Natural Areas, Provincial Recreation Areas, Wildland Parks



Lakes and Rivers



Creeks



Glacier, Icefield



Wildlife Corridor - See current hunting regulations for details. PLUZ access regulations apply.

## Environment and Parks Sites

- Off-highway Vehicle, Snow Vehicle or Equestrian Access May Be Permitted.



Backcountry Campsite  
• backcountry toilet and/or  
• informal campsite



Parking/  
Staging



Public Land Recreation Area  
• rustic facilities (vary  
between locations)

## Alberta Parks Sites

(Off-highway Vehicle, Snow Vehicle or Equestrian Access Not Permitted Unless Otherwise Posted)



Campground



Day Use Area

D1 to D17

DA to DI









H1 to H10

CC1 to CC9

T1 to T9

Points on the map blowouts that correspond to signs located at trail intersections.

# Trail Classification

-  Bighorn Backcountry Public Land Use Zones Boundary
-  Major trails (**only** non-motorized use is permitted, unless otherwise posted). (Major trails in the blowout maps are represented with a white dotted line.)
-  Minor trails and seismic lines (**only** non-motorized use permitted, unless otherwise posted). Trail located estimated.
-  Trails with timing restrictions for off-highway and snow vehicles. Year-round use for all non-motorized users is permitted, unless otherwise posted. **Open for off-highway vehicle use July 1 - February 1. Open for snow vehicle use July 1 - April 30.**
-  Trails with timing restrictions for off-highway and snow vehicles. Year-round use for all non-motorized users is permitted, unless otherwise posted. **Open for off-highway vehicle use December 1 - February 1. Open for snow vehicle use December 1 - April 30.**
-  Trails with timing restrictions for equestrian users. All other non-motorized users permitted year-round, unless otherwise posted. Off-highway and snow vehicles not permitted on these trails.
-  Trails that are open year-round for motorized off-highway vehicles, snow vehicles and non-motorized users, unless otherwise posted.
-  Random sledding area. Areas allowing snow vehicle use anywhere within the designated area during specific time periods. Off-highway vehicles not permitted in these areas except on designated trails. Year-round use for non-motorized users permitted, unless otherwise posted.
-  Trails that have been temporarily closed to motorized usage due to severe erosion or washout. These will remain closed until maintenance can be performed or new routes approved/created.
-  Trails with timing restrictions for off-highway and snow vehicles. Year-round use for all non-motorized users is permitted, unless otherwise posted. **Open for off-highway vehicle and snow vehicle use July 1 - April 30.**
-  Trails with timing restrictions for off-highway and snow vehicles. Year-round use for all non-motorized users is permitted, unless otherwise posted. **Open for both off-highway and snow vehicles use December 1 - April 30.**

**On-highway vehicle access is permitted on existing clearings/trails up to 75 metres (246 feet) beyond Highway 11 and Highway 734 (Forestry Trunk Road) Right-of-Way unless otherwise posted.**