

Kiska/Willson PLUZ

Type of Use	<h2 style="text-align: center;">Kiska/Willson PLUZ</h2> <p style="text-align: center;">Provides a large network of trails for non-motorized and equestrian use, with additional seasonal access trails for equestrian use. Provides motorized off-highway vehicle use on designated trails, many with an additional seasonal access.</p>	
Boating (Motorized)	Permitted	Only permitted on the North Saskatchewan River and Abraham Lake.
Camping (Primitive)	Permitted	No cutting of live green trees; garbage must be removed; no permanent camp structures to remain without authorization; limit your stay to maximum 14 days.
Helicopter Access	Permitted	No landing on, or within 200 metres (656 feet) of any lake without authorization.
Motorized Recreation Off-Highway Vehicle (OHVs)	Permitted	Allowed on designated trails within the timing restrictions (see map), unless otherwise posted.
Motorized Recreation (On-Highway Vehicles)	Permitted	Permitted on highways and secondary roads, or where posted.
Recreational Equestrian Use	Permitted	Equine tethered at least 100 metres (328 feet) away from lakeshores. Timing restrictions on Allstones Creek trail (see map). Remaining existing trails available year-round, unless otherwise posted.
Wagon Use	Permitted	Wagon accessible trails
Snow Vehicle Use	Permitted	Allowed on designated trails, within the timing restrictions, (see map) unless otherwise posted.

Blackstone/ Wapiabi PLUZ

Job/Cline PLUZ

Kiska/Wilson PLUZ

Open for Use
Oct. 1 - May 31

Open for Use
Oct. 1 - May 31

Open For Use
Dec. 1 - April 30

see legend for
access details

see legend for
access details

Temporary
closure to
motorized

Alberta Environment and Parks - Clearwater Area
© 2020 Government of Alberta
© 2007 Tarin Resource Services Ltd. All Rights Reserved
Base Data Provided by the Spatial Data Warehouse Ltd.

Portions of recreational trail layer data provided by
Alberta TrailNet Society on behalf of the Provincial Trail
Map Project, its participating project partners and
members of the Bighorn Backcountry Steering and
Standing Committees.

Information as depicted is subject to change, therefore
the Government of Alberta assumes no responsibility for
discrepancies at time of use.

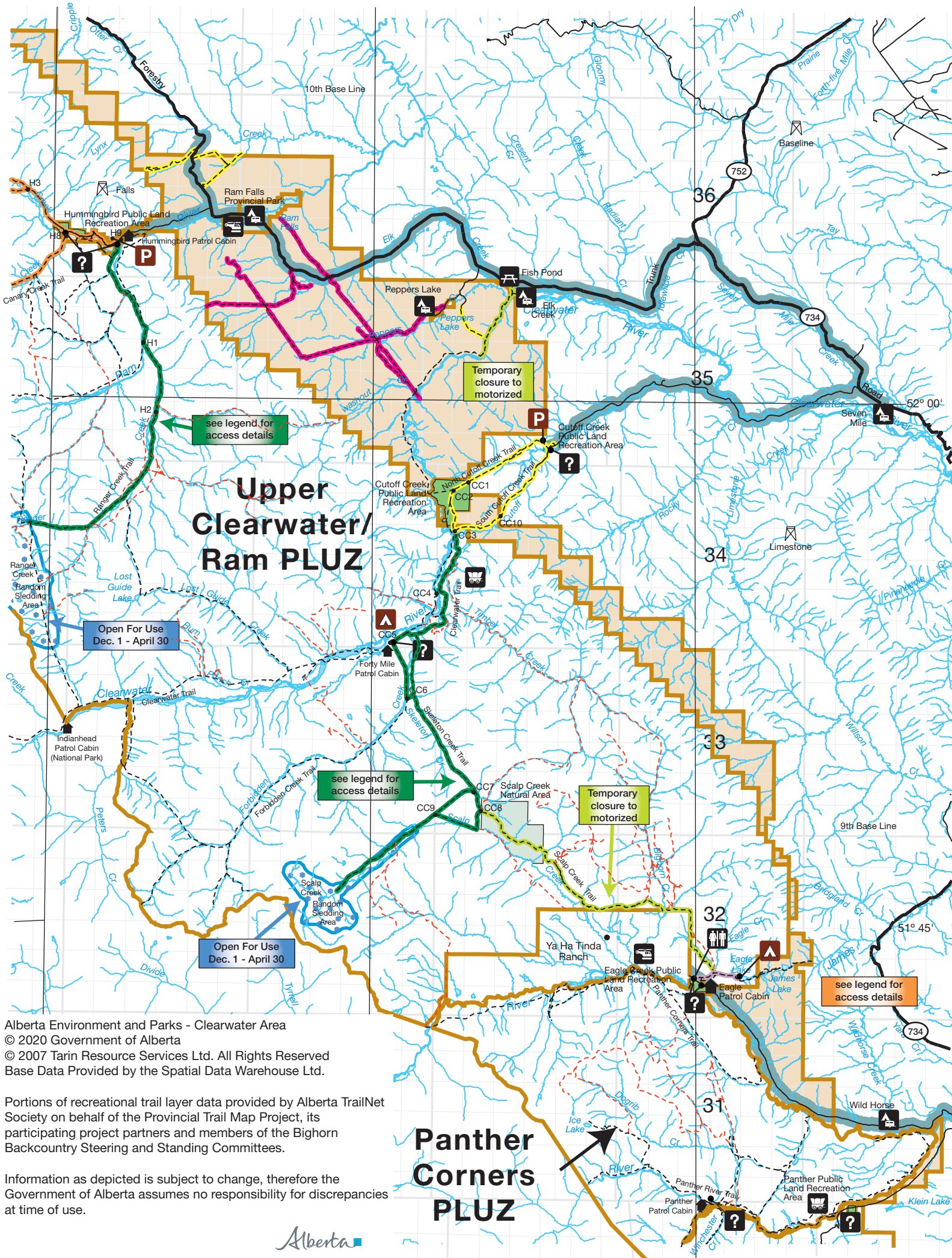

Alberta Environment and Parks - Clearwater Area
 © 2020 Government of Alberta
 © 2007 Tarin Resource Services Ltd. All Rights Reserved
 Base Data Provided by the Spatial Data Warehouse Ltd.

Portions of recreational trail layer data provided by Alberta TrailNet Society on behalf of the Provincial Trail Map Project, its participating project partners and members of the Bighorn Backcountry Steering and Standing Committees.

Information as depicted is subject to change, therefore the Government of Alberta assumes no responsibility for discrepancies at time of use.



Legend



Backcountry Toilets



Gasoline



Gate



Horse Drawn Wagon



Information Kiosk



Interpretive Trail Pedestrian



Lookout Tower



Patrol Cabin



Sanitary Landfill Site



STARS Medical Evacuation Site



Travel at Your Own Risk



Paved Highway



Gravel Road, 2 lane



Gravel Road, one lane



Ecological Reserves, Wilderness Areas, Natural Areas, Provincial Recreation Areas, Wildland Parks



Lakes and Rivers



Creeks



Glacier, Icefield



Wildlife Corridor - See current hunting regulations for details. PLUZ access regulations apply.

Environment and Parks Sites

- Off-highway Vehicle, Snow Vehicle or Equestrian Access May Be Permitted.



Backcountry Campsite
• backcountry toilet and/or
• informal campsite



Parking/
Staging



Public Land Recreation Area
• rustic facilities (vary
between locations)

Alberta Parks Sites

(Off-highway Vehicle, Snow Vehicle or Equestrian Access Not Permitted Unless Otherwise Posted)



Campground



Day Use Area

D1 to D17

DA to DI









H1 to H10

CC1 to CC9

T1 to T9

Points on the map blowouts that correspond to signs located at trail intersections.

Trail Classification

-  Bighorn Backcountry Public Land Use Zones Boundary
-  Major trails (**only** non-motorized use is permitted, unless otherwise posted). (Major trails in the blowout maps are represented with a white dotted line.)
-  Minor trails and seismic lines (**only** non-motorized use permitted, unless otherwise posted). Trail located estimated.
-  Trails with timing restrictions for off-highway and snow vehicles. Year-round use for all non-motorized users is permitted, unless otherwise posted. **Open for off-highway vehicle use July 1 - February 1. Open for snow vehicle use July 1 - April 30.**
-  Trails with timing restrictions for off-highway and snow vehicles. Year-round use for all non-motorized users is permitted, unless otherwise posted. **Open for off-highway vehicle use December 1 - February 1. Open for snow vehicle use December 1 - April 30.**
-  Trails with timing restrictions for equestrian users. All other non-motorized users permitted year-round, unless otherwise posted. Off-highway and snow vehicles not permitted on these trails.
-  Trails that are open year-round for motorized off-highway vehicles, snow vehicles and non-motorized users, unless otherwise posted.
-  Random sledding area. Areas allowing snow vehicle use anywhere within the designated area during specific time periods. Off-highway vehicles not permitted in these areas except on designated trails. Year-round use for non-motorized users permitted, unless otherwise posted.
-  Trails that have been temporarily closed to motorized usage due to severe erosion or washout. These will remain closed until maintenance can be performed or new routes approved/created.
-  Trails with timing restrictions for off-highway and snow vehicles. Year-round use for all non-motorized users is permitted, unless otherwise posted. **Open for off-highway vehicle and snow vehicle use July 1 - April 30.**
-  Trails with timing restrictions for off-highway and snow vehicles. Year-round use for all non-motorized users is permitted, unless otherwise posted. **Open for both off-highway and snow vehicles use December 1 - April 30.**

On-highway vehicle access is permitted on existing clearings/trails up to 75 metres (246 feet) beyond Highway 11 and Highway 734 (Forestry Trunk Road) Right-of-Way unless otherwise posted.